1 2 1 5 1 2 0 2 0 2 0 1 0 0 1 0 3

HEALTH QUARTERLY STATEMENT

AS OF SEPTEMBER 30, 2020
OF THE CONDITION AND AFFAIRS OF THE

Arcadian Health Plan, Inc.

NAIC Group Code 0119 (Current) 0119 (Prior) NAIC Company Code 12151 Employer's ID Number 20-1001348

Organized under the Laws of Washington, State of Domicile or Port of Entry WA

Country of Domicile United States of America

Licensed as business type: Health Maintenance Organization

Is HMO Federally Qualified? Yes [X] No [ ]

Incorporated/Organized 04/06/2004 Commenced Business 01/01/2005

Statutory Home Office 300 Deschutes Way SW, Suite 304 (Street and Number), Tumwater, WA, US 98501 (City or Town, State, Country and Zip Code)

Main Administrative Office 500 West Main Street (Street and Number)
Louisville, KY, US 40202 (City or Town, State, Country and Zip Code), 502-580-1000 (Area Code) (Telephone Number)

Mail Address P.O. Box 740036 (Street and Number or P.O. Box), Louisville, KY, US 40201-7436 (City or Town, State, Country and Zip Code)

Primary Location of Books and Records 500 West Main Street (Street and Number)
Louisville, KY, US 40202 (City or Town, State, Country and Zip Code), 502-580-1000 (Area Code) (Telephone Number)

Internet Website Address www.humana.com

Statutory Statement Contact Amanda Nethery (Name), 502-580-1624 (Area Code) (Telephone Number)
DOIINQUIRIES@humana.com (E-mail Address), 502-580-2099 (FAX Number)

OFFICERS

President	Bruce Dale Broussard	Chief Financial Officer	Elizabeth Lisa Ferrari #
Associate VP, Asst Gen Counsel & Corporate Secretary	Joseph Matthew Ruschell	SVP, Chief Actuary	Vanessa Marie Olson

OTHER

Alan James Bailey, VP & Treasurer	Ricky Howard Beavin, Chief Executive Officer	Andrew Joseph Besendorf III, Appointed Actuary
Courtney Danielle Durall, Assistant Corporate Secretary and Legal Advisor	Jeffrey Carl Fernandez, SVP, Medicare West and MarketPOINT	Christopher Howal Hunter, Segment President, Group & Military Business
Brian Andrew Kane, Executive VP, Finance	Steven Edward McCulley, SVP, Medicare	Matthew George Moore #, Regional President
Sean Joseph O'Reilly, SVP, Enterprise Compliance & Chief Compliance Officer	William Mark Preston, VP, Investments	Richard Donald Remmers, SVP, Employer Group Sales
George Renaudin II, SVP, Medicare East & Provider	Donald Hank Robinson, SVP, Tax	Gilbert Alan Stewart, SVP, Medicare Divisional Leader
Daniel Andrew Tufto, SVP, Medicare Divisional Leader	Richard Andrew Vollmer, SVP, Medicare Divisional Leader	

DIRECTORS OR TRUSTEES

Ricky Howard Beavin	Bruce Dale Broussard	Brian Andrew Kane

State of Kentucky
County of Jefferson SS:

The officers of this reporting entity being duly sworn, each depose and say that they are the described officers of said reporting entity, and that on the reporting period stated above, all of the herein described assets were the absolute property of the said reporting entity, free and clear from any liens or claims thereon, except as herein stated, and that this statement, together with related exhibits, schedules and explanations therein contained, annexed or referred to, is a full and true statement of all the assets and liabilities and of the condition and affairs of the said reporting entity as of the reporting period stated above, and of its income and deductions therefrom for the period ended, and have been completed in accordance with the NAIC Annual Statement Instructions and Accounting Practices and Procedures manual except to the extent that: (1) state law may differ; or, (2) that state rules or regulations require differences in reporting not related to accounting practices and procedures, according to the best of their information, knowledge and belief, respectively. Furthermore, the scope of this attestation by the described officers also includes the related corresponding electronic filing with the NAIC, when required, that is an exact copy (except for formatting differences due to electronic filing) of the enclosed statement. The electronic filing may be requested by various regulators in lieu of or in addition to the enclosed statement.

Bruce D Broussard	J. M. Ruschell	Alan J. Bailey
Bruce Dale Broussard President	Joseph Matthew Ruschell Assoc. VP, Asst. General Counsel & Corporate Secretary	Alan James Bailey VP & Treasurer

Subscribed and sworn to before me this 4th day of November, 2020

Julia Wentworth

Julia Wentworth
Notary Public
January 10, 2021

a. Is this an original filing? ..... Yes [X] No [ ]
b. If no,
1. State the amendment number.....
2. Date filed .....
3. Number of pages attached.....

JULIA WENTWORTH NOTARY PUBLIC STATE AT LARGE, KENTUCKY

Julia Wentworth
Notary Public
State at Large
Kentucky

ASSETS

		Current Statement Date 1 Assets	2 Nonadmitted Assets	3 Net Admitted Assets (Cols. 1 - 2)	4 December 31 Prior Year Net Admitted Assets
1.	Bonds	948,569,463	0	948,569,463	813,908,651
2.	Stocks:				
	2.1 Preferred stocks	0	0	0	0
	2.2 Common stocks	0	0	0	0
3.	Mortgage loans on real estate:				
	3.1 First liens	0	0	0	0
	3.2 Other than first liens	0	0	0	0
4.	Real estate:				
	4.1 Properties occupied by the company (less $ 0 encumbrances)	0	0	0	0
	4.2 Properties held for the production of income (less $ 0 encumbrances)	0	0	0	0
	4.3 Properties held for sale (less $ 0 encumbrances)	0	0	0	0
5.	Cash ($ 45,989,061), cash equivalents ($ 279,768,272) and short-term investments ($ 138,693,893)	464,451,225	0	464,451,225	272,097,911
6.	Contract loans (including $ 0 premium notes)	0	0	0	0
7.	Derivatives	0	0	0	0
8.	Other invested assets	0	0	0	0
9.	Receivables for securities	0	0	0	0
10.	Securities lending reinvested collateral assets	0	0	0	0
11.	Aggregate write-ins for invested assets	0	0	0	0
12.	Subtotals, cash and invested assets (Lines 1 to 11)	1,413,020,688	0	1,413,020,688	1,086,006,562
13.	Title plants less $ 0 charged off (for Title insurers only)	0	0	0	0
14.	Investment income due and accrued	4,535,742	0	4,535,742	4,411,674
15.	Premiums and considerations:				
	15.1 Uncollected premiums and agents' balances in the course of collection	3,885,450	1,540,714	2,344,735	680,504
	15.2 Deferred premiums, agents' balances and installments booked but deferred and not yet due (including $ 0 earned but unbilled premiums)	0	0	0	0
	15.3 Accrued retrospective premiums ($ 22,381,268) and contracts subject to redetermination ($ 66,070,579)	88,451,847	0	88,451,847	72,949,766
16.	Reinsurance:				
	16.1 Amounts recoverable from reinsurers	0	0	0	0
	16.2 Funds held by or deposited with reinsured companies	0	0	0	0
	16.3 Other amounts receivable under reinsurance contracts	0	0	0	0
17.	Amounts receivable relating to uninsured plans	22,207,581	0	22,207,581	3,693,675
18.1	Current federal and foreign income tax recoverable and interest thereon	0	0	0	0
18.2	Net deferred tax asset	8,218,330	533,732	7,684,598	7,684,598
19.	Guaranty funds receivable or on deposit	0	0	0	0
20.	Electronic data processing equipment and software	0	0	0	0
21.	Furniture and equipment, including health care delivery assets ($ 0)	0	0	0	0
22.	Net adjustment in assets and liabilities due to foreign exchange rates	0	0	0	0
23.	Receivables from parent, subsidiaries and affiliates	0	0	0	0
24.	Health care ($ 118,746,360) and other amounts receivable	143,110,336	24,363,777	118,746,558	71,425,951
25.	Aggregate write-ins for other than invested assets	25,028,541	25,028,541	0	0
26.	Total assets excluding Separate Accounts, Segregated Accounts and Protected Cell Accounts (Lines 12 to 25)	1,708,458,514	51,466,764	1,656,991,750	1,246,852,729
27.	From Separate Accounts, Segregated Accounts and Protected Cell Accounts	0	0	0	0
28.	Total (Lines 26 and 27)	1,708,458,514	51,466,764	1,656,991,750	1,246,852,729
	DETAILS OF WRITE-INS				
1101.		0	0	0	0
1102.					
1103.					
1198.	Summary of remaining write-ins for Line 11 from overflow page	0	0	0	0
1199.	Totals (Lines 1101 through 1103 plus 1198)(Line 11 above)	0	0	0	0
2501.	Prepaid Commissions	18,787,693	18,787,693	0	0
2502.	Provider Contracts	5,567,838	5,567,838	0	0
2503.	Deposits	664,721	664,721	0	0
2598.	Summary of remaining write-ins for Line 25 from overflow page	8,288	8,288	0	0
2599.	Totals (Lines 2501 through 2503 plus 2598)(Line 25 above)	25,028,541	25,028,541	0	0

LIABILITIES, CAPITAL AND SURPLUS

		Current Period			Prior Year
		1 Covered	2 Uncovered	3 Total	4 Total
1.	Claims unpaid (less $ 0 reinsurance ceded)	534,746,318	24,518,089	559,264,407	377,711,201
2.	Accrued medical incentive pool and bonus amounts	92,010,365	0	92,010,365	61,497,322
3.	Unpaid claims adjustment expenses	3,827,254	0	3,827,254	2,240,380
4.	Aggregate health policy reserves, including the liability of $ 0 for medical loss ratio rebate per the Public Health Service Act	19,413,769	0	19,413,769	15,257,099
5.	Aggregate life policy reserves	0	0	0	0
6.	Property/casualty unearned premium reserve	0	0	0	0
7.	Aggregate health claim reserves	0	0	0	0
8.	Premiums received in advance	796,211	0	796,211	1,465,341
9.	General expenses due or accrued	10,268,286	0	10,268,286	12,406,889
10.1	Current federal and foreign income tax payable and interest thereon (including $ 12,106 on realized gains (losses))	16,586,566	0	16,586,566	4,838,358
10.2	Net deferred tax liability	0	0	0	0
11.	Ceded reinsurance premiums payable	0	0	0	0
12.	Amounts withheld or retained for the account of others	366	0	366	1,164
13.	Remittances and items not allocated	1,502,890	0	1,502,890	1,072,548
14.	Borrowed money (including $ 0 current) and interest thereon $ 0 (including $ 0 current)	0	0	0	0
15.	Amounts due to parent, subsidiaries and affiliates	50,353,447	0	50,353,447	29,508,946
16.	Derivatives	0	0	0	0
17.	Payable for securities	745,000	0	745,000	0
18.	Payable for securities lending	0	0	0	0
19.	Funds held under reinsurance treaties (with $ 0 authorized reinsurers, $ 0 unauthorized reinsurers and $ 0 certified reinsurers)	0	0	0	0
20.	Reinsurance in unauthorized and certified ($ 0) companies	0	0	0	0
21.	Net adjustments in assets and liabilities due to foreign exchange rates	0	0	0	0
22.	Liability for amounts held under uninsured plans	58,608,739	0	58,608,739	24,009,853
23.	Aggregate write-ins for other liabilities (including $ 52,905 current)	381,637	0	381,637	75,190
24.	Total liabilities (Lines 1 to 23)	789,240,847	24,518,089	813,758,936	530,084,291
25.	Aggregate write-ins for special surplus funds	XXX	XXX	0	86,545,504
26.	Common capital stock	XXX	XXX	1,000,020	1,000,020
27.	Preferred capital stock	XXX	XXX	0	0
28.	Gross paid in and contributed surplus	XXX	XXX	624,630,733	594,630,733
29.	Surplus notes	XXX	XXX	0	0
30.	Aggregate write-ins for other than special surplus funds	XXX	XXX	0	0
31.	Unassigned funds (surplus)	XXX	XXX	217,602,060	34,592,181
32.	Less treasury stock, at cost:				
	32.1 0 shares common (value included in Line 26 $ 0)	XXX	XXX	0	0
	32.2 0 shares preferred (value included in Line 27 $ 0)	XXX	XXX	0	0
33.	Total capital and surplus (Lines 25 to 31 minus Line 32)	XXX	XXX	843,232,813	716,768,438
34.	Total liabilities, capital and surplus (Lines 24 and 33)	XXX	XXX	1,656,991,750	1,246,852,729
	DETAILS OF WRITE-INS				
2301.	Unclaimed Property	381,637	0	381,637	75,190
2302.					
2303.					
2398.	Summary of remaining write-ins for Line 23 from overflow page	0	0	0	0
2399.	Totals (Lines 2301 through 2303 plus 2398)(Line 23 above)	381,637	0	381,637	75,190
2501.	Special Surplus - Projected HCRL Assessment for the Upcoming Year	XXX	XXX	0	86,545,504
2502.		XXX	XXX		
2503.		XXX	XXX		
2598.	Summary of remaining write-ins for Line 25 from overflow page	XXX	XXX	0	0
2599.	Totals (Lines 2501 through 2503 plus 2598)(Line 25 above)	XXX	XXX	0	86,545,504
3001.	_	XXX	XXX	0	0
3002.		XXX	XXX		
3003.		XXX	XXX		
3098.	Summary of remaining write-ins for Line 30 from overflow page	XXX	XXX	0	0
3099.	Totals (Lines 3001 through 3003 plus 3098)(Line 30 above)	XXX	XXX	0	0

STATEMENT OF REVENUE AND EXPENSES

		Current Year To Date		Prior Year To Date	Prior Year Ended December 31
		1 Uncovered	2 Total	3 Total	4 Total
1.	Member Months	XXX	3,845,447	3,308,775	4,461,256
2.	Net premium income (including $ 0 non-health premium income)	XXX	4,115,677,968	3,241,654,289	4,345,827,532
3.	Change in unearned premium reserves and reserve for rate credits	XXX	0	0	0
4.	Fee-for-service (net of $ 0 medical expenses)	XXX	0	0	0
5.	Risk revenue	XXX	0	0	0
6.	Aggregate write-ins for other health care related revenues	XXX	0	0	0
7.	Aggregate write-ins for other non-health revenues	XXX	0	0	0
8.	Total revenues (Lines 2 to 7)	XXX	4,115,677,968	3,241,654,289	4,345,827,532
	Hospital and Medical:				
9.	Hospital/medical benefits	127,374,519	2,905,383,361	2,351,011,885	3,174,589,592
10.	Other professional services	5,939,744	135,487,184	116,058,876	153,707,788
11.	Outside referrals	0	0	0	0
12.	Emergency room and out-of-area	3,039,779	69,338,189	62,613,229	84,647,446
13.	Prescription drugs	9,776,321	223,000,461	160,939,712	200,477,858
14.	Aggregate write-ins for other hospital and medical	0	0	0	0
15.	Incentive pool, withhold adjustments and bonus amounts	0	76,712,552	52,024,246	57,651,351
16.	Subtotal (Lines 9 to 15)	146,130,363	3,409,921,748	2,742,647,948	3,671,074,034
	Less:				
17.	Net reinsurance recoveries	0	0	0	0
18.	Total hospital and medical (Lines 16 minus 17)	146,130,363	3,409,921,748	2,742,647,948	3,671,074,034
19.	Non-health claims (net)	0	0	0	0
20.	Claims adjustment expenses, including $ 95,540,585 cost containment expenses	0	120,817,947	104,098,100	142,602,865
21.	General administrative expenses	0	426,742,102	262,908,636	393,467,927
22.	Increase in reserves for life and accident and health contracts (including $ 0 increase in reserves for life only)	0	0	0	0
23.	Total underwriting deductions (Lines 18 through 22)	146,130,363	3,957,481,796	3,109,654,684	4,207,144,826
24.	Net underwriting gain or (loss) (Lines 8 minus 23)	XXX	158,196,171	131,999,605	138,682,706
25.	Net investment income earned	0	19,194,701	22,400,163	30,778,918
26.	Net realized capital gains (losses) less capital gains tax of $ 742,865	0	2,796,516	1,415,415	2,408,901
27.	Net investment gains (losses) (Lines 25 plus 26)	0	21,991,217	23,815,578	33,187,819
28.	Net gain or (loss) from agents' or premium balances charged off [(amount recovered $ 0) (amount charged off $ 0)]	0	0	0	0
29.	Aggregate write-ins for other income or expenses	0	42	84	90
30.	Net income or (loss) after capital gains tax and before all other federal income taxes (Lines 24 plus 27 plus 28 plus 29)	XXX	180,187,430	155,815,267	171,870,615
31.	Federal and foreign income taxes incurred	XXX	55,833,844	32,630,153	37,393,705
32.	Net income (loss) (Lines 30 minus 31)	XXX	124,353,586	123,185,114	134,476,909
	DETAILS OF WRITE-INS				
0601.		XXX	0	0	0
0602.		XXX	0	0	0
0603.		XXX			
0698.	Summary of remaining write-ins for Line 6 from overflow page	XXX	0	0	0
0699.	Totals (Lines 0601 through 0603 plus 0698)(Line 6 above)	XXX	0	0	0
0701.		XXX			
0702.		XXX			
0703.		XXX			
0798.	Summary of remaining write-ins for Line 7 from overflow page	XXX	0	0	0
0799.	Totals (Lines 0701 through 0703 plus 0798)(Line 7 above)	XXX	0	0	0
1401.					
1402.					
1403					
1498.	Summary of remaining write-ins for Line 14 from overflow page	0	0	0	0
1499.	Totals (Lines 1401 through 1403 plus 1498)(Line 14 above)	0	0	0	0
2901.	Miscellaneous Income	0	42	84	90
2902.					
2903					
2998.	Summary of remaining write-ins for Line 29 from overflow page	0	0	0	0
2999.	Totals (Lines 2901 through 2903 plus 2998)(Line 29 above)	0	42	84	90

STATEMENT OF REVENUE AND EXPENSES (Continued)

		1 Current Year to Date	2 Prior Year to Date	3 Prior Year Ended December 31
	CAPITAL AND SURPLUS ACCOUNT			
33.	Capital and surplus prior reporting year	716,768,438	511,484,723	511,484,723
34.	Net income or (loss) from Line 32	124,353,586	123,185,114	134,476,909
35.	Change in valuation basis of aggregate policy and claim reserves	0	0	0
36.	Change in net unrealized capital gains (losses) less capital gains tax of $ 0	(4,522)	1,443,022	1,977,196
37.	Change in net unrealized foreign exchange capital gain or (loss)	0	0	0
38.	Change in net deferred income tax	0	0	2,816,657
39.	Change in nonadmitted assets	(27,884,689)	(11,038,982)	(4,209,897)
40	Change in unauthorized and certified reinsurance	0	0	0
41.	Change in treasury stock	0	0	0
42.	Change in surplus notes	0	0	0
43.	Cumulative effect of changes in accounting principles	0	0	0
44.	Capital Changes:			
	44.1 Paid in	0	0	0
	44.2 Transferred from surplus (Stock Dividend)	0	0	0
	44.3 Transferred to surplus	0	0	0
45.	Surplus adjustments:			
	45.1 Paid in	30,000,000	70,000,000	70,222,850
	45.2 Transferred to capital (Stock Dividend)	0	0	0
	45.3 Transferred from capital	0	0	0
46.	Dividends to stockholders	0	0	0
47.	Aggregate write-ins for gains or (losses) in surplus	0	0	0
48.	Net change in capital & surplus (Lines 34 to 47)	126,464,376	183,589,155	205,283,715
49.	Capital and surplus end of reporting period (Line 33 plus 48)	843,232,813	695,073,878	716,768,438
	DETAILS OF WRITE-INS			
4701.	_	0	0	0
4702.				
4703.				
4798.	Summary of remaining write-ins for Line 47 from overflow page	0	0	0
4799.	Totals (Lines 4701 through 4703 plus 4798)(Line 47 above)	0	0	0

CASH FLOW

		1 Current Year To Date	2 Prior Year To Date	3 Prior Year Ended December 31
	Cash from Operations			
1.	Premiums collected net of reinsurance	4,101,968,933	3,264,454,771	4,351,275,375
2.	Net investment income	22,854,949	23,913,567	32,702,761
3.	Miscellaneous income	0	0	0
4.	Total (Lines 1 to 3)	4,124,823,882	3,288,368,338	4,383,978,136
5.	Benefit and loss related payments	3,263,004,616	2,627,133,951	3,544,955,586
6.	Net transfers to Separate Accounts, Segregated Accounts and Protected Cell Accounts	0	0	0
7.	Commissions, expenses paid and aggregate write-ins for deductions	532,532,987	326,425,265	515,839,270
8.	Dividends paid to policyholders	0	0	0
9.	Federal and foreign income taxes paid (recovered) net of $ 994,851 tax on capital gains (losses)	44,828,501	29,586,725	39,814,424
10.	Total (Lines 5 through 9)	3,840,366,105	2,983,145,941	4,100,609,279
11.	Net cash from operations (Line 4 minus Line 10)	284,457,778	305,222,397	283,368,857
	Cash from Investments			
12.	Proceeds from investments sold, matured or repaid:			
	12.1 Bonds	252,843,599	323,432,581	406,957,536
	12.2 Stocks	0	0	0
	12.3 Mortgage loans	0	0	0
	12.4 Real estate	0	0	0
	12.5 Other invested assets	0	0	0
	12.6 Net gains or (losses) on cash, cash equivalents and short-term investments	16,053	542	541
	12.7 Miscellaneous proceeds	745,000	40,851	0
	12.8 Total investment proceeds (Lines 12.1 to 12.7)	253,604,652	323,473,974	406,958,078
13.	Cost of investments acquired (long-term only):			
	13.1 Bonds	387,769,922	575,516,939	711,824,925
	13.2 Stocks	0	0	0
	13.3 Mortgage loans	0	0	0
	13.4 Real estate	0	0	0
	13.5 Other invested assets	0	0	0
	13.6 Miscellaneous applications	0	663,200	0
	13.7 Total investments acquired (Lines 13.1 to 13.6)	387,769,922	576,180,139	711,824,925
14.	Net increase (or decrease) in contract loans and premium notes	0	0	0
15.	Net cash from investments (Line 12.8 minus Line 13.7 and Line 14)	(134,165,270)	(252,706,165)	(304,866,847)
	Cash from Financing and Miscellaneous Sources			
16.	Cash provided (applied):			
	16.1 Surplus notes, capital notes	0	0	0
	16.2 Capital and paid in surplus, less treasury stock	30,000,000	70,000,000	70,000,000
	16.3 Borrowed funds	0	0	0
	16.4 Net deposits on deposit-type contracts and other insurance liabilities	0	0	0
	16.5 Dividends to stockholders	0	0	0
	16.6 Other cash provided (applied)	12,060,806	20,185,300	55,359,246
17.	Net cash from financing and miscellaneous sources (Line 16.1 through Line 16.4 minus Line 16.5 plus Line 16.6)	42,060,806	90,185,300	125,359,246
	RECONCILIATION OF CASH, CASH EQUIVALENTS AND SHORT-TERM INVESTMENTS			
18.	Net change in cash, cash equivalents and short-term investments (Line 11, plus Lines 15 and 17)	192,353,314	142,701,532	103,861,256
19.	Cash, cash equivalents and short-term investments:			
	19.1 Beginning of year	272,097,911	168,236,655	168,236,655
	19.2 End of period (Line 18 plus Line 19.1)	464,451,225	310,938,187	272,097,911

Note: Supplemental disclosures of cash flow information for non-cash transactions:

EXHIBIT OF PREMIUMS, ENROLLMENT AND UTILIZATION

	1	Comprehensive (Hospital & Medical)		4	5	6	7	8	9	10
	Total	2 Individual	3 Group	Medicare Supplement	Vision Only	Dental Only	Federal Employees Health Benefit Plan	Title XVIII Medicare	Title XIX Medicaid	Other
Total Members at end of:										
1. Prior Year	385,108	0	0	0	0	0	0	385,108	0	0
2. First Quarter	421,276	0	0	0	0	0	0	421,276	0	0
3. Second Quarter	428,914	0	0	0	0	0	0	428,914	0	0
4. Third Quarter	440,520	0	0	0	0	0	0	440,520	0	0
5. Current Year	0	0	0	0	0	0	0	0	0	0
6. Current Year Member Months	3,845,447	0	0	0	0	0	0	3,845,447	0	0
Total Member Ambulatory Encounters for Period:										
7 Physician	5,853,152	0	0	0	0	0	0	5,853,152	0	0
8. Non-Physician	3,217,339	0	0	0	0	0	0	3,217,339	0	0
9. Total	9,070,491	0	0	0	0	0	0	9,070,491	0	0
10. Hospital Patient Days Incurred	698,303	0	0	0	0	0	0	698,303	0	0
11. Number of Inpatient Admissions	75,968	0	0	0	0	0	0	75,968	0	0
12. Health Premiums Written (a)	4,115,677,968	0	0	0	0	0	0	4,115,677,968	0	0
13. Life Premiums Direct	0	0	0	0	0	0	0	0	0	0
14. Property/Casualty Premiums Written	0	0	0	0	0	0	0	0	0	0
15. Health Premiums Earned	4,115,677,968	0	0	0	0	0	0	4,115,677,968	0	0
16. Property/Casualty Premiums Earned	0	0	0	0	0	0	0	0	0	0
17. Amount Paid for Provision of Health Care Services	3,248,212,295	0	0	0	0	0	0	3,248,212,295	0	0
18. Amount Incurred for Provision of Health Care Services	3,409,921,748	0	0	0	0	0	0	3,409,921,748	0	0

(a) For health premiums written: amount of Medicare Title XVIII exempt from state taxes or fees $ 4,115,677,968

STATEMENT AS OF SEPTEMBER 30, 2020 OF THE Arcadian Health Plan, Inc.

CLAIMS UNPAID AND INCENTIVE POOL, WITHHOLD AND BONUS (Reported and Unreported)

Aging Analysis of Unpaid Claims

1 Account	2 1 - 30 Days	3 31 - 60 Days	4 61 - 90 Days	5 91 - 120 Days	6 Over 120 Days	7 Total
Claims Unpaid (Reported)						
0299999 Aggregate accounts not individually listed-uncovered	4,420,867	365,311	70,500	24,022	22,919	4,903,618
0399999 Aggregate accounts not individually listed-covered	32,542,545	2,689,096	518,961	176,825	168,707	36,096,135
0499999 Subtotals	36,963,412	3,054,406	589,461	200,847	191,626	40,999,752
0599999 Unreported claims and other claim reserves						518,264,655
0699999 Total amounts withheld						0
0799999 Total claims unpaid						559,264,407
0899999 Accrued medical incentive pool and bonus amounts						92,010,365

UNDERWRITING AND INVESTMENT EXHIBIT

ANALYSIS OF CLAIMS UNPAID - PRIOR YEAR - NET OF REINSURANCE

Line of Business	Claims Paid Year to Date		Liability End of Current Quarter		5	6
	1	2	3	4		
	On Claims Incurred Prior to January 1 of Current Year	On Claims Incurred During the Year	On Claims Unpaid Dec. 31 of Prior Year	On Claims Incurred During the Year	Claims Incurred in Prior Years (Columns 1 + 3)	Estimated Claim Reserve and Claim Liability December 31 of Prior Year
1. Comprehensive (hospital and medical)	0	0	0	0	0	0
2. Medicare Supplement	0	0	0	0	0	0
3. Dental Only	0	0	0	0	0	0
4. Vision Only	0	0	0	0	0	0
5. Federal Employees Health Benefits Plan	0	0	0	0	0	0
6. Title XVIII - Medicare	304,791,108	2,897,221,677	8,664,193	550,600,214	313,455,301	377,711,201
7 Title XIX - Medicaid	0	0	0	0	0	0
8. Other health	0	0	0	0	0	0
9. Health subtotal (Lines 1 to 8)	304,791,108	2,897,221,677	8,664,193	550,600,214	313,455,301	377,711,201
10. Healthcare receivables (a)	0	128,318,146	0	0	0	77,961,349
11. Other non-health	0	0	0	0	0	0
12. Medical incentive pools and bonus amounts	46,199,510	0	6,753,721	85,256,644	52,953,231	61,497,322
13. Totals (Lines 9-10+11+12)	350,990,618	2,768,903,531	15,417,914	635,856,858	366,408,532	361,247,174

(a) Excludes $ 14,791,991 loans or advances to providers not yet expensed.

NOTES TO THE FINANCIAL STATEMENTS

1. Summary of Significant Accounting Policies and Going Concern

A. Accounting Practices

The financial statements of the Company are presented on the basis of accounting practices prescribed or permitted by the Washington Office of Insurance.

The Washington Office of Insurance (the Office) recognizes only statutory accounting practices prescribed or permitted by the State of Washington for determining and reporting the financial condition and results of operations of an insurance company, for determining its solvency under the Washington Insurance Law. The National Association of Insurance Commissioners' (NAIC) Accounting Practices and Procedures manual (NAIC SSAP) has been adopted as a component of prescribed or permitted practices by the State of Washington. The Commissioner of Insurance has the right to permit other specific practices that deviate from prescribed practices. No deviations from the Codification currently exist.

A reconciliation of the Company's net income and capital and surplus between NAIC SSAP and practices prescribed and permitted by the State of Washington is shown below:

	SSAP #	F/S Page	F/S Line #	2020	2019
Net Income					
1. Arcadian Health Plan, Inc. Washington basis	xxx	xxx	xxx	$ 124,353,586	$ 134,476,909
2. State Prescribed Practices that is an increase/(decrease) NAIC SSAP				-	-
3. State Permitted Practices that is an increase/(decrease) NAIC SSAP				-	-
4. NAIC SSAP	xxx	xxx	xxx	$ 124,353,586	$ 134,476,909
Surplus					
5. Arcadian Health Plan, Inc. Washington basis	xxx	xxx	xxx	$ 843,232,813	$ 716,768,438
6. State Prescribed Practices that is an increase/(decrease) NAIC SSAP				-	-
7. State Permitted Practices that is an increase/(decrease) NAIC SSAP				-	-
8. NAIC SSAP	xxx	xxx	xxx	$ 843,232,813	$ 716,768,438

B. Use of Estimates in the Preparation of the Financial Statements

The preparation of financial statements in conformity with Statutory Accounting Principles requires management to make estimates and assumptions that affect the reported amounts of assets and liabilities. It also requires disclosure of contingent assets and liabilities at the date of the financial statements and the reported amounts of revenue and expenses during the period. These estimates are based on knowledge of current events and anticipated future events, and accordingly, actual results could differ from those estimates.

C. Accounting Policy

Premiums are reported as earned in the period in which members are entitled to receive services, and are net of retroactive membership adjustments. Retroactive membership adjustments result from enrollment changes not yet processed, or not yet reported by an employer group or the government. Premiums received prior to such period are recorded as advance premiums.

Benefits incurred and loss adjustment expenses include claim payments, capitation payments, pharmacy costs net of rebates, allocations of certain centralized expenses, legal and administrative costs to settle claims, and various other costs incurred to provide health insurance coverage to members, as well as estimates of future payments to hospitals and others for medical care provided prior to the date of the statements of admitted assets, liabilities and surplus. Capitation payments represent monthly contractual fees disbursed to participating primary care physicians, and other providers who are responsible for providing medical care to members. Pharmacy costs represent payments for members' prescription drug benefits, net of rebates from drug manufacturers.

In addition, the Company uses the following accounting policies:

(1) Short-term investments include investments mainly in U.S. Government obligations with a maturity of twelve months or less from the date of purchase. Short-term investments are recorded at amortized cost. The carrying value of short-term investments approximates fair value due to the short-term maturities of the investments.

(2-4) Investments are valued and classified in accordance with methods prescribed by the NAIC. Bonds with an NAIC rating of 1 or 2 are carried at amortized cost, with all other bonds being recorded at the lower of amortized cost or fair value; redeemable preferred stocks are carried at amortized cost; and non-redeemable preferred stocks are carried at fair value. Common stocks are carried at fair value.

The Company regularly evaluates investment securities for impairment. For all securities other than loan-backed and structured securities, the Company considers factors affecting the investee, factors affecting the industry the investee operates within, and general debt and equity market trends. The Company also considers the length of time an investment's fair value has been below carrying value, the near term prospects for recovery to carrying value, and the Company's intent and ability to hold the investment until maturity or market recovery is realized. If and when a determination is made that a decline in fair value below the cost basis is other-than-temporary, the related investment is written down to its estimated fair value through earnings.

Amortization of bond premium or discount is computed using the scientific interest method.

NOTES TO THE FINANCIAL STATEMENTS

Income from investments is recorded on an accrual basis. For the purpose of determining realized gains and losses, the cost of securities sold is based upon specific identification. Investment income due and accrued over 90 days past due is nonadmitted.

(5) Not Applicable.

(6) For loan backed and structured securities where the securities fair value is less than the amortized cost, the Company considers several factors to determine if the security's impairment is other-than-temporary. If the Company has the intent to sell the security or if the Company does not have the intent and ability to retain the security until recovery of its fair value, the related investment is written down to its estimated fair value through earnings. If, however, the Company has the intent and ability to retain the security until recovery of its fair value, the Company considers factors affecting the investee, factors affecting the industry the investee operates within, and general debt and equity market trends. The Company also considers the length of time an investment's fair value has been below carrying value and the near term prospects for recovery to carrying value. If the determination is made, based on these factors, that the Company does expect to recover the entire amortized cost of the security, then an other-than-temporary impairment has not occurred. If, however, the determination is made that the Company does not expect to recover the entire amortized cost of the security based on the factors noted above, the Company recognizes a realized loss in earnings for the non-interest related decline. No loss is recognized for the interest impairment.

(7) Not Applicable.

(8) Not Applicable.

(9) Not Applicable.

(10-11) The estimates of future medical benefit payments are developed using actuarial methods and assumptions based upon claim payment patterns, medical cost inflation, historical development such as claim inventory levels and claim receipt patterns, and other relevant factors. Corresponding administrative costs to process outstanding claims are estimated and accrued. Estimates of future payments relating to services incurred in the current and prior periods are continually reviewed by management and adjusted as necessary.

The Company assesses the profitability of its contracts for providing health insurance coverage to its members when current operating results or forecasts indicate probable future losses. The Company records a premium deficiency liability in current operations to the extent that the sum of expected future medical costs, claim adjustment expenses and maintenance costs exceed related future premiums. Investment income is not contemplated in the calculation of the premium deficiency liability.

Management believes the Company's benefits payable and loss adjustment expense are adequate to cover future claims and loss adjustment expense payments required, however, such estimates are based on knowledge of current events and anticipated future events and, therefore, the actual liability could differ from the amounts provided.

(12) The Company has not modified its capitalization policy from the prior period.

Equipment is stated at cost less accumulated depreciation. Depreciation expense is computed using the straight-line method over estimated useful lives generally ranging from three to five years. Improvements to leased facilities are depreciated over the shorter of the remaining lease term or the anticipated life of the improvement.

The Company recognizes an asset or liability for the deferred tax consequences of temporary differences between the tax basis of assets or liabilities and their reported amounts in the financial statements. The temporary differences will result in taxable or deductible amounts in future years when the reported amounts of the assets or liabilities are recovered or settled.

(13) The Company estimates anticipated Pharmacy Rebate Receivables using the analysis of historical recovery patterns.

(14) Not Applicable.

(15) Not Applicable.

D. Going Concern

Management of the Company has evaluated the Company's ability to continue as a going concern under SSAP No. 1, *Accounting Policies, Risks & Uncertainties, and Other Disclosures* (SSAP No. 1). Based on this evaluation, Management has determined that there is no substantial doubt about the Company's ability to continue as a going concern.

2. Accounting Changes and Corrections of Errors

Not Applicable.

3. Business Combinations and Goodwill

A. Statutory Purchase Method

Not Applicable.

B. Statutory Merger

Not Applicable.

NOTES TO THE FINANCIAL STATEMENTS

C. Assumption Reinsurance

Not Applicable.

D. Impairment Loss

Not Applicable.

4. Discontinued Operations

Not Applicable.

5. Investments

A. Mortgage Loans, Including Mezzanine Real Estate Loans

Not Applicable.

B. Debt Restructuring

Not Applicable.

C. Reverse Mortgages

Not Applicable.

D. Loan-Backed Securities

(1) Prepayment assumptions for mortgage-backed/loan-backed and structured securities were obtained from industry market sources.

(2) Not Applicable.

(3) Not Applicable.

(4) The Company does not have any investments in an other-than-temporary impairment position at September 30, 2020.

Gross unrealized losses and related fair value of temporarily impaired securities that have been in a continuous unrealized loss position were as follows at September 30, 2020:

(a) The aggregate amount of unrealized losses:

1.	Less than Twelve Months	$	(247,204)
2.	Twelve Months or Longer	$	(216,001)

(b) The aggregate related fair value of securities with unrealized losses:

1.	Less than Twelve Months	$	42,169,044
2.	Twelve Months or Longer	$	39,013,084

(5) Unrealized losses are primarily due to increases in market interest rates and tighter liquidity conditions in the current markets than when the securities were purchased. All issuers of securities trading at an unrealized loss remain current on all contractual payments and the Company believes it is probable that all amounts due according to the contractual terms of the debt securities are collectible. After taking into account these and other factors, including the severity of the decline and the Company's ability and intent to hold these securities until recovery or maturity, the Company determined the unrealized losses on these investment securities were temporary and, as such, no impairment was required.

E. Dollar Repurchase Agreements and/or Securities Lending Transactions

(1) The Company has no repurchase agreements or securities lending transactions.

(2) The Company has not pledged any of its assets as collateral.

(3-7) Not Applicable.

F. Repurchase Agreements Transactions Accounted for as Secured Borrowing

Not Applicable.

G. Reverse Repurchase Agreements Transactions Accounted for as Secured Borrowing

Not Applicable.

H. Repurchase Agreements Transactions Accounted for as a Sale

Not Applicable.

I. Reverse Repurchase Agreements Transactions Accounted for as a Sale

NOTES TO THE FINANCIAL STATEMENTS

Not Applicable.

J. Real Estate

Not Applicable.

K. Low-Income Housing Tax Credits (LIHTC)

Not Applicable.

L. Restricted Assets

(1) Restricted Assets (Including Pledged)

	1	2	3	4	5	6	7
Restricted Asset Category	Total Gross (Admitted & Nonadmitted) Restricted from Current Year	Total Gross (Admitted & Nonadmitted) Restricted from Prior Year	Increase/ (Decrease) (1 minus 2)	Total Current Year Nonadmitted Restricted	Total Current Year Admitted Restricted (1 minus 4)	Percentage Gross (Admitted & Nonadmitted) Restricted to Total Assets (a)	Percentage Admitted Restricted to Total Admitted Assets (b)
a. Subject to contractual obligation for which liability is not shown	$ -	$ -	$ -	$ -	$ -	-%	-%
b. Collateral held under security lending agreements	-	-	-	-	-	-	-
c. Subject to repurchase agreements	-	-	-	-	-	-	-
d. Subject to reverse repurchase agreements	-	-	-	-	-	-	-
e. Subject to dollar repurchase agreements	-	-	-	-	-	-	-
f. Subject to dollar reverse repurchase agreements	-	-	-	-	-	-	-
g. Placed under option contracts	-	-	-	-	-	-	-
h. Letter stock or securities restricted to sale – excluding FHLB capital stock	-	-	-	-	-	-	-
i. FHLB capital stock	-	-	-	-	-	-	-
j. On deposit with states	11,297,908	12,318,518	(1,020,610)	-	11,297,908	0.66%	0.68%
k. On deposit with other regulatory bodies	-	-	-	-	-	-	-
l. Pledged collateral to FHLB (including assets backing funding agreements)	-	-	-	-	-	-	-
m. Pledged as collateral not captured in other categories	-	-	-	-	-	-	-
n. Other restricted assets	-	-	-	-	-	-	-
o. Total Restricted Assets	$ 11,297,908	$ 12,318,518	$ (1,020,610)	-	$ 11,297,908	0.66%	0.68%

(2) Detail of Assets Pledged as Collateral Not Captured in Other Categories (Contracts that Share Similar Characteristics, Such as Reinsurance and Derivatives, Are Reported in the Aggregate)

Not Applicable.

(3) Detail of Other Restricted Assets Categories (Contracts that Share Similar Characteristics, Such as Reinsurance and Derivatives, Are Reported in the Aggregate)

Not Applicable.

(4) Collateral Received and Reflected as Assets Within the Reporting Entity's Financial Statements

Not Applicable.

M. Working Capital Finance Investments

Not Applicable.

N. Offsetting and Netting of Assets and Liabilities

Not Applicable.

O. 5GI* Securities

Not Applicable.

P. Short Sales

Not Applicable.

NOTES TO THE FINANCIAL STATEMENTS

Q. Prepayment Penalty and Acceleration Fees

No material change since year-end December 31, 2019.

6. Joint Ventures, Partnerships and Limited Liability Companies

A. The Company has no investments in Joint Ventures, Partnerships or Limited Liability Companies that exceed 10.0 percent of its admitted assets.

B. The Company did not recognize any impairment write down for its investments in Joint Ventures, Partnerships and Limited Liability Companies during the statement periods.

7. Investment Income

A. Due and accrued income was excluded from surplus on the following basis:

All investment income due and accrued with amounts that are over 90 days past due with the exception of mortgage loans in default.

B. The total amount excluded was $0.

8. Derivative Instruments

Not Applicable.

9. Income Taxes

No material change since year-end December 31, 2019.

10. Information Concerning Parent, Subsidiaries and Affiliates

A.-F. The Company has several management contracts with Humana Inc. and other related parties whereby the Company is provided with medical and executive management, information systems, claims processing, billing and enrollment, and telemarketing and other services as required by the Company. Management fees charged to operations for the years ended December 31, 2019 and 2018 were $423,633,092 and $332,371,017, respectively. As a part of this agreement, Humana Inc. makes cash disbursements on behalf of the Company which includes, but is not limited to, medical related items, general and administrative expenses, commissions and payroll. The Company continues to be primarily liable for any outstanding payments made on behalf of the Company, should Humana Inc. not be able to fulfill its obligations.

The Company has various related party agreements with no material change since year-end December 31, 2019.

No dividends or returns of capital were paid by the Company as of September 30, 2020.

The Company received a $30,000,000 capital contribution from Humana, Inc. on March 31, 2020.

At September 30, 2020, the Company reported $50,353,447 due to Humana Inc. Amounts due to or from parent are generally settled within 90 days.

G. All outstanding shares of the Company are owned by the Parent Company.

H. Not Applicable.

I. Not Applicable.

J. Not Applicable.

K. Not Applicable.

L. Not Applicable.

M. All SCA Investments

Not Applicable.

N. Investment in Insurance SCA

Not Applicable.

O. SCA Loss Tracking

Not Applicable.

11. Debt

A. Debt Including Capital Notes

The Company has no debentures outstanding.

The Company has no capital notes outstanding.

NOTES TO THE FINANCIAL STATEMENTS

The Company does not have any reverse repurchase agreements.

B. Federal Home Loan Bank (FHLB) Agreements

The Company does not have any FHLB agreements.

12. Retirement Plans, Deferred Compensation, Postemployment Benefits and Compensated Absences and Other Postretirement Benefit Plans

A.-D. Defined Benefit Plans

Not Applicable.

E. Defined Contribution Plans

Not Applicable.

F. Multiemployer Plans

Not Applicable.

G. Consolidated/Holding Company Plans

No material change since year-end December 31, 2019.

H. Postemployment Benefits and Compensated Absences

Not Applicable.

I. Impact of Medicare Modernization Act on Postretirement Benefits (INT 04-17)

Not Applicable.

13. Capital and Surplus, Shareholders' Dividend Restrictions and Quasi-Reorganizations

(1) The Company has $16.667 par value common stock with 60,000 shares authorized and 60,000 shares issued and 60,000 outstanding. All shares are common stock shares.

(2) The Company has no preferred stock outstanding.

(3-5) Dividends and returns of capital to shareholders are noncumulative and are paid as determined by the Board of Directors. In accordance with the Office statutes, the maximum amount which can be paid by the Company to shareholders without prior approval by the Office is the lesser of 10% of total surplus, or the greater of net operating gain for the calendar year preceding the dividend or for the 3 calendar years preceding the dividend less dividends paid for the most recent 2 of those calendar years. All ordinary dividends are limited to available and accumulated surplus funds. Based on these restrictions, the Company can pay a maximum dividend or return of capital to shareholders of approximately $34,590,000 in 2020 without prior regulatory approval.

Within the limitations above, there are no restrictions placed on the portion of Company profits that may be paid as ordinary dividends to stockholders.

No dividends or returns of capital were paid by the Company as of September 30, 2020.

(6) There were no restrictions placed on the Company's surplus, including for whom the surplus is being held.

(7) Not Applicable.

(8) Not Applicable.

(9) Changes in balances of special surplus funds from the prior year is due to the health insurance industry fee having been permanently repealed beginning calendar year 2021.

(10) The portion of unassigned funds (surplus) represented or reduced by cumulative unrealized gains and losses is $(4,522).

(11) Not Applicable.

(12) Not Applicable.

(13) Not Applicable.

14. Liabilities, Contingencies and Assessments

A. Contingent Commitments

Not Applicable.

B. Assessments

Not Applicable.

NOTES TO THE FINANCIAL STATEMENTS

C. Gain Contingencies

Not Applicable.

D. Claims related extra contractual obligation and bad faith losses stemming from lawsuits

Not Applicable.

E. Joint and Several Liabilities

Not Applicable.

F. All Other Contingencies

During the ordinary course of business, the Company is subject to pending and threatened legal actions. Management of the Company does not believe that any of these actions will have a material adverse effect on the Company's surplus, results of operations or cash flows. However, the likelihood or outcome of current or future legal proceedings cannot be accurately predicted, and they could adversely affect the Company's surplus, results of operations and cash flows.

The Company is not aware of any other material contingent liabilities as of September 30, 2020.

15. Leases

Not Applicable.

16. Information about Financial Instruments With Off-Balance Sheet Risk and Financial Instruments With Concentrations of Credit Risk

The Company has no investment in Financial Instruments with Off-Balance Sheet Risk or Concentrations of Credit Risk.

17. Sale, Transfer and Servicing of Financial Assets and Extinguishments of Liabilities

A. Transfers of Receivables Reported as Sales

Not Applicable.

B. Transfer and Servicing of Financial Assets

Not Applicable.

C. Wash Sales

Not Applicable.

18. Gain or Loss to the Reporting Entity from Uninsured Plans and the Uninsured Portion of Partially Insured Plans

A. ASO Plans

Not Applicable.

B. ASC Plans

Not Applicable.

C. Medicare or Other Similarly Structured Cost Based Reimbursement Contract

(1) The Company records no revenue explicitly attributable to the cost share and reinsurance components of its Medicare or other similarly structured cost based reimbursement contracts.

(2) As of September 30, 2020, the Company has recorded a receivable from CMS of $22,207,581 related to the cost share and reinsurance components of administered Medicare products. The Company does not have any receivables greater than 10% of the Company's accounts receivable from uninsured accident and health plans or $10,000.

(3) As no revenue is recorded in connection with the cost share and reinsurance components of the Company's Medicare or other similarly structured cost based reimbursement contracts, the Company has recorded no allowances and reserves for adjustment of recorded revenues and receivables.

(4) The Company has made no adjustment to revenue resulting from audit of receivables related to revenues recorded in the prior period.

19. Direct Premium Written/Produced by Managing General Agents/Third Party Administrators

Not Applicable.

NOTES TO THE FINANCIAL STATEMENTS

20. Fair Value Measurements

A. (1) The fair value of financial assets at September 30, 2020 were as follows:

	Level 1	Level 2	Level 3	Net Asset Value (NAV)	Total
a. Assets at fair value					
Bonds					
U.S. governments	$ -	$ -	$ -	$ -	$ -
Tax-exempt municipal	-	-	-	-	-
Residential mortgage-backed	-	-	-	-	-
Corporate debt securities	-	9,735,287	-	-	9,735,287
Total bonds	-	9,735,287	-	-	9,735,287
Total assets at fair value/NAV	$ -	$ 9,735,287	$ -	$ -	$ 9,735,287
b. Liabilities at fair value	$ -	$ -	$ -	$ -	$ -
Total liabilities at fair value	$ -	$ -	$ -	$ -	$ -

The Company reports transfers between Level 1 and Level 2 of the fair value hierarchy levels at the end of the reporting period. There were no transfers between Level 1 and Level 2 of the fair value hierarchy between December 31, 2019 and September 30, 2020.

(2) Fair Value Measurements in (Level 3) of the Fair Value Hierarchy

Not Applicable.

(3) The Company reports transfers into or out of Level 3 of the fair value hierarchy levels at the end of the reporting period. There were no transfers into or out of Level 3 of the fair value hierarchy levels between December 31, 2019 and September 30, 2020.

(4) Fair value of actively traded debt securities are based on quoted market prices. Fair value of other debt securities are based on quoted market prices of identical or similar securities or based on observable inputs like interest rates generally using a market valuation approach, or, less frequently, an income valuation approach and are generally classified as Level 2. The Company generally obtains one quoted price for each security from a third party pricing service. These prices are generally derived from recently reported trades for identical or similar securities, including adjustments through the reporting date based upon observable market information. When quoted prices are not available, the third party pricing service may use quoted market prices of comparable securities or discounted cash flow analyses, incorporating inputs that are currently observable in the markets for similar securities. Inputs that are often used in the valuation methodologies include benchmark yields, reported trades, credit spreads, broker quotes, default rates and prepayment speeds. The Company is responsible for the determination of fair value and as such, the Company performs analysis on the prices received from the third party pricing service to determine whether the prices are reasonable estimates of fair value. The Company's analysis includes a review of monthly price fluctuations as well as a quarterly comparison of the prices received from the pricing service to prices reported by the Company's third party investment advisor. Based on the Company's internal price verification procedures and review of fair value methodology documentation provided by the third party pricing service, there were no material adjustments to the prices obtained from the third party pricing service during the quarter ended September 30, 2020.

(5) Derivative Fair Values

Not Applicable.

B. Other Fair Value Disclosures

Not Applicable.

C. Fair Values for All Financial Instruments by Levels 1, 2 and 3

Type of Financial Instrument	Aggregate Fair Value	Admitted Assets	Level 1	Level 2	Level 3	Net Asset Value (NAV)	Not Practicable (Carrying Value)
Bonds, short-term investments and cash equivalents	$ 1,408,344,671	$ 1,367,031,628	$ 279,768,272	$ 1,128,576,399	$ -	$ -	$ -

D. Financial Instruments for which Not Practicable to Estimate Fair Values

Not Applicable.

21. Other Items

A. Extraordinary Items

The temporary deferral of non-essential care resulting from stay-at-home and physical distancing orders and other restrictions on movement and economic activity implemented throughout the country beginning in the second half of March 2020 to reduce the spread of the novel coronavirus, or COVID-19 has impacted the Company's business. Hospital admissions and utilization were significantly depressed in April and increased throughout May and June. Utilization continued to rebound throughout the third quarter of 2020. The impact of the deferral of non-essential care was partially offset by COVID-19 testing and treatment costs, as well as Humana's ongoing pandemic relief efforts.

NOTES TO THE FINANCIAL STATEMENTS

B. Troubled Debt Restructuring: Debtors

Not Applicable.

C. Other Disclosures and Unusual Items

Not Applicable.

D. Business Interruption Insurance Recoveries

Not Applicable.

E. State Transferable and Non-transferable Tax Credits

Not Applicable.

F. Subprime Mortgage Related Risk Exposure

(1) The Company consults with its external investment managers to assess its subprime mortgage related risk exposure. Certain characteristics are utilized to determine if a mortgage-backed security has subprime exposure. The main characteristics reviewed when determining this are the collateral and structure of the security, the loan purpose, loan documentation, occupancy, geographical location, loan size and type. Subprime mortgage borrowers typically have lower credit scores, lower loan balances and higher loan-to-values than other conforming loans. Management's practices include reviewing quantitative and qualitative credit models that analyze loan-level collateral composition, historical underwriter performance trends, the impact of macroeconomic factors, and issuer risks; as well as reviewing the estimation of security cash flows and monthly model calibrations.

(2) Direct exposure through investments in sub-prime mortgage loans.

The Company has no direct exposure through investment to sub-prime mortgage loans.

(3) Direct exposure through other investments:

a. Residential mortgage backed securities – No substantial exposure noted.
b. Commercial mortgage backed securities – No substantial exposure noted.
c. Collateralized debt obligations – No substantial exposure noted.
d. Structured securities – No substantial exposure noted.
e. Equity investment in SCAs – No substantial exposure noted.
f. Other assets – No substantial exposure noted.
g. Total – No substantial exposure noted.

(4) Underwriting exposure to sub-prime mortgage risk through Mortgage Guaranty coverage, Financial Guaranty coverage, Directors and Officers liability coverage, or Errors and Omissions liability coverage.

The Company does not have sub-prime mortgage risk.

Classification of mortgage related securities is primarily based on information from outside data services, including rating agency actions. When considering our exposure, the Company evaluated the percentage of full documentation loans, percent of owner occupied properties, FICO scores, average margin for ARM loans, percent of loans with prepayment penalties, the existence of non-traditional underwriting standards, among other factors.

G. Retained Assets

Not Applicable.

H. Insurance Linked Securities

Not Applicable.

22. Events Subsequent

The Company is not aware of any events or transactions occurring subsequent to the close of the books for this statement which may have a material effect on its financial condition. Subsequent events have been considered through November 9, 2020 for the Statutory Statement issued on November 9, 2020.

23. Reinsurance

A. Ceded Reinsurance Report

Section 1 – General Interrogatories

(1) Are any of the reinsurers, listed in Schedule S as non-affiliated, owned in excess of 10.0 percent or controlled, either directly or indirectly, by the company or by any representative, officer, trustee, or director of the company?

Yes ( ) No (X)

(2) Have any policies issued by the company been reinsured with a company chartered in a country other than the United States (excluding U.S. Branches of such companies) that is owned in excess of 10.0 percent or controlled directly or indirectly by an insured, a beneficiary, a creditor or an insured or any other person not primarily engaged in the insurance business?

Yes ( ) No (X)

NOTES TO THE FINANCIAL STATEMENTS

Section 2 – Ceded Reinsurance Report – Part A

(1) Does the company have any reinsurance agreements in effect under which the reinsurer may unilaterally cancel any reinsurance for reasons other than for nonpayment of premium or other similar credits?

Yes ( ) No (X)

(2) Does the reporting entity have any reinsurance agreements in effect such that the amount of losses paid or accrued through the statement date may result in a payment to the reinsurer of amounts that, in aggregate and allowing for offset of mutual credits from other reinsurance agreements with the same reinsurer, exceed the total direct premium collected under the reinsured policies?

Yes ( ) No (X)

Section 3 – Ceded Reinsurance Report – Part B

(1) What is the estimated amount of the aggregate reduction in surplus, (for agreements other than those under which the reinsurer may unilaterally cancel for reasons other than for nonpayment of premium or other similar credits that are reflected in Section 2 above) of termination of ALL reinsurance agreements, by either party, as of the date of this statement? Where necessary, the company may consider the current or anticipated experience of the business reinsured in making this estimate. $0

(2) Have any new agreements been executed or existing agreements amended, since January 1 of the year of this statement, to include policies or contracts that were in force or which had existing reserves established by the company as of the effective date of the agreement?

Yes ( ) No (X)

B. Uncollectible Reinsurance

Not Applicable.

C. Commutation of Ceded Reinsurance

Not Applicable.

D. Certified Reinsurer Rating Downgraded or Status Subject to Revocation

Not Applicable.

24. Retrospectively Rated Contracts and Contracts Subject to Redetermination

A. The Company estimates accrued retrospective premium adjustments for its Medicare business through a mathematical approach using an algorithm based upon settlement procedures defined by contracts with CMS.

B. The Company records accrued retrospective premium as an adjustment to earned premiums.

C. The amount of net premiums written by the Company at September 30, 2020 that are subject to retrospective rating features was $4,115,677,968, or 100.00% of the total net premiums written. No other net premiums written by the Company are subject to retrospective rating features.

D. Medical loss ratio rebates required pursuant to the Public Health Service Act

Not Applicable.

E. Risk Sharing Provisions of the Affordable Care Act

Not Applicable.

25. Change in Incurred Claims and Claim Adjustment Expenses

Benefits and loss adjustment expenses payable, net of health care receivables, as of December 31, 2019 were $363,487,554. As of September 30, 2020, $353,171,706 has been paid for incurred claims and claim adjustment expenses attributable to insured events of prior years. Reserves remaining for prior years are now $15,477,206 as a result of re-estimation of unpaid claims and claim adjustment expenses. Therefore, there has been a $5,161,358 unfavorable prior-year development since December 31, 2019. The increase is generally the result of ongoing analysis of recent loss development trends. Original estimates are increased or decreased as additional information becomes known regarding individual claims. Included in this increase, the Company experienced $5,161,358 of unfavorable prior year claim development on retrospectively rated policies. However, the business to which it relates is subject to premium adjustments.

26. Intercompany Pooling Arrangements

Not Applicable.

27. Structured Settlements

The Company has no structured settlements.

NOTES TO THE FINANCIAL STATEMENTS

28. Health Care Receivables

A. Pharmaceutical Rebate Receivables

Quarter	Estimate Pharmacy Rebates as Reported on Financial Statements	Pharmacy Rebates as Billed or Otherwise Confirmed	Actual Rebates Received Within 90 Days of Billing	Actual Rebates Received Within 91 to 180 Days of Billing	Actual Rebates Received More than 181 Days after Billing
12/31/2020	$ -	$ -	$ -	$ -	$ -
9/30/2020	120,547,639	120,547,639	-	-	-
6/30/2020	134,630,331	134,630,331	133,427,752	-	-
3/31/2020	98,641,596	98,641,596	96,236,730	2,404,866	-
12/31/2019	73,283,351	73,283,351	72,896,071	-	-
9/30/2019	81,082,048	81,082,048	80,521,374	168,994	391,680
6/30/2019	119,518,755	119,518,755	118,016,591	388,230	1,113,934
3/31/2019	78,040,458	78,040,458	77,296,766	-	743,692
12/31/2018	56,761,098	56,761,098	56,106,624	273,710	160,334
9/30/2018	68,353,073	68,353,073	68,123,613	229,460	-
6/30/2018	82,118,478	82,118,478	81,769,886	348,592	-
3/31/2018	50,657,583	50,657,583	50,657,583	-	-

B. Risk Sharing Receivables

Not Applicable.

29. Participating Policies

The Company has no participating policies.

30. Premium Deficiency Reserves

Not Applicable.

31. Anticipated Salvage and Subrogation

Not Applicable.

GENERAL INTERROGATORIES

PART 1 - COMMON INTERROGATORIES

GENERAL

1.1 Did the reporting entity experience any material transactions requiring the filing of Disclosure of Material Transactions with the State of Domicile, as required by the Model Act? ..... Yes [ ] No [X]

1.2 If yes, has the report been filed with the domiciliary state? ..... Yes [ ] No [ ]

2.1 Has any change been made during the year of this statement in the charter, by-laws, articles of incorporation, or deed of settlement of the reporting entity? ..... Yes [ ] No [X]

2.2 If yes, date of change: .....

3.1 Is the reporting entity a member of an Insurance Holding Company System consisting of two or more affiliated persons, one or more of which is an insurer? ..... Yes [X] No [ ]
If yes, complete Schedule Y, Parts 1 and 1A.

3.2 Have there been any substantial changes in the organizational chart since the prior quarter end? ..... Yes [ ] No [X]

3.3 If the response to 3.2 is yes, provide a brief description of those changes.

3.4 Is the reporting entity publicly traded or a member of a publicly traded group? ..... Yes [X] No [ ]

3.5 If the response to 3.4 is yes, provide the CIK (Central Index Key) code issued by the SEC for the entity/group. 0000049071

4.1 Has the reporting entity been a party to a merger or consolidation during the period covered by this statement? ..... Yes [ ] No [X]
If yes, complete and file the merger history data file with the NAIC.

4.2 If yes, provide the name of the entity, NAIC Company Code, and state of domicile (use two letter state abbreviation) for any entity that has ceased to exist as a result of the merger or consolidation.

1 Name of Entity	2 NAIC Company Code	3 State of Domicile
NA		

5. If the reporting entity is subject to a management agreement, including third-party administrator(s), managing general agent(s), attorney-in-fact, or similar agreement, have there been any significant changes regarding the terms of the agreement or principals involved? ..... Yes [ ] No [X] N/A [ ]
If yes, attach an explanation.

6.1 State as of what date the latest financial examination of the reporting entity was made or is being made. 03/31/2019

6.2 State the as of date that the latest financial examination report became available from either the state of domicile or the reporting entity. This date should be the date of the examined balance sheet and not the date the report was completed or released. 03/31/2019

6.3 State as of what date the latest financial examination report became available to other states or the public from either the state of domicile or the reporting entity. This is the release date or completion date of the examination report and not the date of the examination (balance sheet date). 12/12/2019

6.4 By what department or departments?
The Department of Managed Health Care of California

6.5 Have all financial statement adjustments within the latest financial examination report been accounted for in a subsequent financial statement filed with Departments? ..... Yes [X] No [ ] N/A [ ]

6.6 Have all of the recommendations within the latest financial examination report been complied with? ..... Yes [X] No [ ] N/A [ ]

7.1 Has this reporting entity had any Certificates of Authority, licenses or registrations (including corporate registration, if applicable) suspended or revoked by any governmental entity during the reporting period? ..... Yes [ ] No [X]

7.2 If yes, give full information:

8.1 Is the company a subsidiary of a bank holding company regulated by the Federal Reserve Board? ..... Yes [ ] No [X]

8.2 If response to 8.1 is yes, please identify the name of the bank holding company.

8.3 Is the company affiliated with one or more banks, thrifts or securities firms? ..... Yes [ ] No [X]

8.4 If response to 8.3 is yes, please provide below the names and location (city and state of the main office) of any affiliates regulated by a federal regulatory services agency [i.e. the Federal Reserve Board (FRB), the Office of the Comptroller of the Currency (OCC), the Federal Deposit Insurance Corporation (FDIC) and the Securities Exchange Commission (SEC)] and identify the affiliate's primary federal regulator.

1 Affiliate Name	2 Location (City, State)	3 FRB	4 OCC	5 FDIC	6 SEC

GENERAL INTERROGATORIES

9.1 Are the senior officers (principal executive officer, principal financial officer, principal accounting officer or controller, or persons performing similar functions) of the reporting entity subject to a code of ethics, which includes the following standards? ..... Yes [X] No [ ]
(a) Honest and ethical conduct, including the ethical handling of actual or apparent conflicts of interest between personal and professional relationships;
(b) Full, fair, accurate, timely and understandable disclosure in the periodic reports required to be filed by the reporting entity;
(c) Compliance with applicable governmental laws, rules and regulations;
(d) The prompt internal reporting of violations to an appropriate person or persons identified in the code; and
(e) Accountability for adherence to the code.

9.11 If the response to 9.1 is No, please explain:

9.2 Has the code of ethics for senior managers been amended? ..... Yes [ ] No [X]

9.21 If the response to 9.2 is Yes, provide information related to amendment(s).
NA

9.3 Have any provisions of the code of ethics been waived for any of the specified officers? ..... Yes [ ] No [X]

9.31 If the response to 9.3 is Yes, provide the nature of any waiver(s).

FINANCIAL

10.1 Does the reporting entity report any amounts due from parent, subsidiaries or affiliates on Page 2 of this statement? ..... Yes [ ] No [X]

10.2 If yes, indicate any amounts receivable from parent included in the Page 2 amount: ..... $ 0

INVESTMENT

11.1 Were any of the stocks, bonds, or other assets of the reporting entity loaned, placed under option agreement, or otherwise made available for use by another person? (Exclude securities under securities lending agreements.) ..... Yes [ ] No [X]

11.2 If yes, give full and complete information relating thereto:

12. Amount of real estate and mortgages held in other invested assets in Schedule BA: ..... $ 0

13. Amount of real estate and mortgages held in short-term investments: ..... $ 0

14.1 Does the reporting entity have any investments in parent, subsidiaries and affiliates? ..... Yes [ ] No [X]

14.2 If yes, please complete the following:

	1 Prior Year-End Book/Adjusted Carrying Value	2 Current Quarter Book/Adjusted Carrying Value
14.21 Bonds	$ 0	$ 0
14.22 Preferred Stock	$ 0	$ 0
14.23 Common Stock	$ 0	$ 0
14.24 Short-Term Investments	$ 0	$ 0
14.25 Mortgage Loans on Real Estate	$ 0	$ 0
14.26 All Other	$ 0	$ 0
14.27 Total Investment in Parent, Subsidiaries and Affiliates (Subtotal Lines 14.21 to 14.26)	$ 0	$ 0
14.28 Total Investment in Parent included in Lines 14.21 to 14.26 above	$ 0	$ 0

15.1 Has the reporting entity entered into any hedging transactions reported on Schedule DB? ..... Yes [ ] No [X]

15.2 If yes, has a comprehensive description of the hedging program been made available to the domiciliary state? ..... Yes [ ] No [ ] N/A [ ]
If no, attach a description with this statement.

16. For the reporting entity's security lending program, state the amount of the following as of the current statement date:

16.1 Total fair value of reinvested collateral assets reported on Schedule DL, Parts 1 and 2. ..... $ 0

16.2 Total book adjusted/carrying value of reinvested collateral assets reported on Schedule DL, Parts 1 and 2 ..... $ 0

16.3 Total payable for securities lending reported on the liability page. ..... $ 0

GENERAL INTERROGATORIES

17. Excluding items in Schedule E - Part 3 - Special Deposits, real estate, mortgage loans and investments held physically in the reporting entity's offices, vaults or safety deposit boxes, were all stocks, bonds and other securities, owned throughout the current year held pursuant to a custodial agreement with a qualified bank or trust company in accordance with Section 1, III - General Examination Considerations, F. Outsourcing of Critical Functions, Custodial or Safekeeping Agreements of the NAIC Financial Condition Examiners Handbook? ..... Yes [X] No [ ]

17.1 For all agreements that comply with the requirements of the NAIC Financial Condition Examiners Handbook, complete the following:

1 Name of Custodian(s)	2 Custodian Address
JP Morgan Chase	4 Metro Tech Center, 6th Floor, Mail Code: NY1-C512, Brooklyn, NY 11245, Attn: Charline Ottley

17.2 For all agreements that do not comply with the requirements of the NAIC Financial Condition Examiners Handbook, provide the name, location and a complete explanation:

1 Name(s)	2 Location(s)	3 Complete Explanation(s)

17.3 Have there been any changes, including name changes, in the custodian(s) identified in 17.1 during the current quarter? ..... Yes [ ] No [X]

17.4 If yes, give full information relating thereto:

1 Old Custodian	2 New Custodian	3 Date of Change	4 Reason

17.5 Investment management – Identify all investment advisors, investment managers, broker/dealers, including individuals that have the authority to make investment decisions on behalf of the reporting entity. For assets that are managed internally by employees of the reporting entity, note as such. ["…that have access to the investment accounts"; "…handle securities"]

1 Name of Firm or Individual	2 Affiliation
BLACKROCK FINANCIAL MANAGEMENT, INC	U
W. Mark Preston	I

17.5097 For those firms/individuals listed in the table for Question 17.5, do any firms/individuals unaffiliated with the reporting entity (i.e. designated with a "U") manage more than 10% of the reporting entity's invested assets? ..... Yes [X] No [ ]

17.5098 For firms/individuals unaffiliated with the reporting entity (i.e. designated with a "U") listed in the table for Question 17.5, does the total assets under management aggregate to more than 50% of the reporting entity's invested assets? ..... Yes [X] No [ ]

17.6 For those firms or individuals listed in the table for 17.5 with an affiliation code of "A" (affiliated) or "U" (unaffiliated), provide the information for the table below.

1 Central Registration Depository Number	2 Name of Firm or Individual	3 Legal Entity Identifier (LEI)	4 Registered With	5 Investment Management Agreement (IMA) Filed
107105	BLACKROCK FINANCIAL MANAGEMENT, INC	549300LVXYIVJKE13M84	The SEC	DS

18.1 Have all the filing requirements of the Purposes and Procedures Manual of the NAIC Investment Analysis Office been followed? ..... Yes [X] No [ ]

18.2 If no, list exceptions:

19. By self-designating 5GI securities, the reporting entity is certifying the following elements for each self-designated 5GI security:
    a. Documentation necessary to permit a full credit analysis of the security does not exist or an NAIC CRP credit rating for an FE or PL security is not available.
    b. Issuer or obligor is current on all contracted interest and principal payments.
    c. The insurer has an actual expectation of ultimate payment of all contracted interest and principal.

    Has the reporting entity self-designated 5GI securities? ..... Yes [ ] No [X]

20. By self-designating PLGI securities, the reporting entity is certifying the following elements of each self-designated PLGI security:
    a. The security was purchased prior to January 1, 2018.
    b. The reporting entity is holding capital commensurate with the NAIC Designation reported for the security.
    c. The NAIC Designation was derived from the credit rating assigned by an NAIC CRP in its legal capacity as a NRSRO which is shown on a current private letter rating held by the insurer and available for examination by state insurance regulators.
    d. The reporting entity is not permitted to share this credit rating of the PL security with the SVO.

    Has the reporting entity self-designated PLGI securities? ..... Yes [ ] No [X]

21. By assigning FE to a Schedule BA non-registered private fund, the reporting entity is certifying the following elements of each self-designated FE fund:
    a. The shares were purchased prior to January 1, 2019.
    b. The reporting entity is holding capital commensurate with the NAIC Designation reported for the security.
    c. The security had a public credit rating(s) with annual surveillance assigned by an NAIC CRP in its legal capacity as an NRSRO prior to January 1, 2019.
    d. The fund only or predominantly holds bonds in its portfolio.
    e. The current reported NAIC Designation was derived from the public credit rating(s) with annual surveillance assigned by an NAIC CRP in its legal capacity as an NRSRO.
    f. The public credit rating(s) with annual surveillance assigned by an NAIC CRP has not lapsed.

    Has the reporting entity assigned FE to Schedule BA non-registered private funds that complied with the above criteria? ..... Yes [ ] No [X]

GENERAL INTERROGATORIES

PART 2 - HEALTH

1. Operating Percentages:

1.1 A&H loss percent ..... 85.2 %

1.2 A&H cost containment percent ..... 2.3 %

1.3 A&H expense percent excluding cost containment expenses ..... 11.0 %

2.1 Do you act as a custodian for health savings accounts? ..... Yes [ ] No [X]

2.2 If yes, please provide the amount of custodial funds held as of the reporting date ..... $ 0

2.3 Do you act as an administrator for health savings accounts? ..... Yes [ ] No [X]

2.4 If yes, please provide the balance of the funds administered as of the reporting date ..... $ 0

3. Is the reporting entity licensed or chartered, registered, qualified, eligible or writing business in at least two states? ..... Yes [X] No [ ]

3.1 If no, does the reporting entity assume reinsurance business that covers risks residing in at least one state other than the state of domicile of the reporting entity? ..... Yes [ ] No [ ]

SCHEDULE S - CEDED REINSURANCE

Showing All New Reinsurance Treaties - Current Year to Date

1 NAIC Company Code	2 ID Number	3 Effective Date	4 Name of Reinsurer	5 Domiciliary Jurisdiction	6 Type of Reinsurance Ceded	7 Type of Business Ceded	8 Type of Reinsurer	9 Certified Reinsurer Rating (1 through 6)	10 Effective Date of Certified Reinsurer Rating

NONE

SCHEDULE T - PREMIUMS AND OTHER CONSIDERATIONS

Current Year to Date - Allocated by States and Territories

		1	Direct Business Only							
			2	3	4	5	6	7	8	9
	States, etc.	Active Status (a)	Accident and Health Premiums	Medicare Title XVIII	Medicaid Title XIX	Federal Employees Health Benefits Program Premiums	Life and Annuity Premiums & Other Considerations	Property/ Casualty Premiums	Total Columns 2 Through 7	Deposit-Type Contracts
1.	Alabama AL	L	0	405,155,743	0	0	0	0	405,155,743	0
2.	Alaska AK	N	0	0	0	0	0	0	0	0
3.	Arizona AZ	L	0	0	0	0	0	0	0	0
4.	Arkansas AR	L	0	344,983,219	0	0	0	0	344,983,219	0
5.	California CA	L	0	889,409,869	0	0	0	0	889,409,869	0
6.	Colorado CO	N	0	0	0	0	0	0	0	0
7.	Connecticut CT	N	0	0	0	0	0	0	0	0
8.	Delaware DE	N	0	0	0	0	0	0	0	0
9.	District of Columbia DC	N	0	0	0	0	0	0	0	0
10.	Florida FL	N	0	0	0	0	0	0	0	0
11.	Georgia GA	N	0	0	0	0	0	0	0	0
12.	Hawaii HI	N	0	0	0	0	0	0	0	0
13.	Idaho ID	L	0	19,348,891	0	0	0	0	19,348,891	0
14.	Illinois IL	N	0	0	0	0	0	0	0	0
15.	Indiana IN	L	0	658,034,770	0	0	0	0	658,034,770	0
16.	Iowa IA	N	0	0	0	0	0	0	0	0
17.	Kansas KS	N	0	0	0	0	0	0	0	0
18.	Kentucky KY	L	0	249,822,800	0	0	0	0	249,822,800	0
19.	Louisiana LA	N	0	0	0	0	0	0	0	0
20.	Maine ME	L	0	63,763,294	0	0	0	0	63,763,294	0
21.	Maryland MD	N	0	0	0	0	0	0	0	0
22.	Massachusetts MA	N	0	0	0	0	0	0	0	0
23.	Michigan MI	N	0	0	0	0	0	0	0	0
24.	Minnesota MN	N	0	0	0	0	0	0	0	0
25.	Mississippi MS	N	0	0	0	0	0	0	0	0
26.	Missouri MO	L	0	0	0	0	0	0	0	0
27.	Montana MT	N	0	0	0	0	0	0	0	0
28.	Nebraska NE	L	0	(77,109)	0	0	0	0	(77,109)	0
29.	Nevada NV	N	0	0	0	0	0	0	0	0
30.	New Hampshire NH	L	0	26,835,599	0	0	0	0	26,835,599	0
31.	New Jersey NJ	N	0	0	0	0	0	0	0	0
32.	New Mexico NM	N	0	0	0	0	0	0	0	0
33.	New York NY	N	0	0	0	0	0	0	0	0
34.	North Carolina NC	N	0	0	0	0	0	0	0	0
35.	North Dakota ND	N	0	0	0	0	0	0	0	0
36.	Ohio OH	N	0	0	0	0	0	0	0	0
37.	Oklahoma OK	L	0	0	0	0	0	0	0	0
38.	Oregon OR	N	0	0	0	0	0	0	0	0
39.	Pennsylvania PA	N	0	0	0	0	0	0	0	0
40.	Rhode Island RI	N	0	0	0	0	0	0	0	0
41.	South Carolina SC	L	0	683,615,754	0	0	0	0	683,615,754	0
42.	South Dakota SD	N	0	0	0	0	0	0	0	0
43.	Tennessee TN	N	0	0	0	0	0	0	0	0
44.	Texas TX	L	0	0	0	0	0	0	0	0
45.	Utah UT	N	0	0	0	0	0	0	0	0
46.	Vermont VT	N	0	0	0	0	0	0	0	0
47.	Virginia VA	L	0	319,921,096	0	0	0	0	319,921,096	0
48.	Washington WA	L	0	426,460,751	0	0	0	0	426,460,751	0
49.	West Virginia WV	L	0	28,403,291	0	0	0	0	28,403,291	0
50.	Wisconsin WI	N	0	0	0	0	0	0	0	0
51.	Wyoming WY	N	0	0	0	0	0	0	0	0
52.	American Samoa AS	N	0	0	0	0	0	0	0	0
53.	Guam GU	N	0	0	0	0	0	0	0	0
54.	Puerto Rico PR	N	0	0	0	0	0	0	0	0
55.	U.S. Virgin Islands VI	N	0	0	0	0	0	0	0	0
56.	Northern Mariana Islands MP	N	0	0	0	0	0	0	0	0
57.	Canada CAN	N	0	0	0	0	0	0	0	0
58.	Aggregate Other Aliens OT	XXX	0	0	0	0	0	0	0	0
59.	Subtotal	XXX	0	4,115,677,968	0	0	0	0	4,115,677,968	0
60.	Reporting Entity Contributions for Employee Benefit Plans	XXX	0	0	0	0	0	0	0	0
61.	Totals (Direct Business)	XXX	0	4,115,677,968	0	0	0	0	4,115,677,968	0
	DETAILS OF WRITE-INS									
58001.		XXX	0	0	0	0	0	0	0	0
58002.		XXX								
58003.		XXX								
58998.	Summary of remaining write-ins for Line 58 from overflow page	XXX	0	0	0	0	0	0	0	0
58999.	Totals (Lines 58001 through 58003 plus 58998)(Line 58 above)	XXX	0	0	0	0	0	0	0	0

(a) Active Status Counts:

L - Licensed or Chartered - Licensed Insurance carrier or domiciled RRG 17
R - Registered - Non-domiciled RRGs 0
E - Eligible - Reporting entities eligible or approved to write surplus lines in the state 0
Q - Qualified - Qualified or accredited reinsurer 0
N - None of the above - Not allowed to write business in the state 40

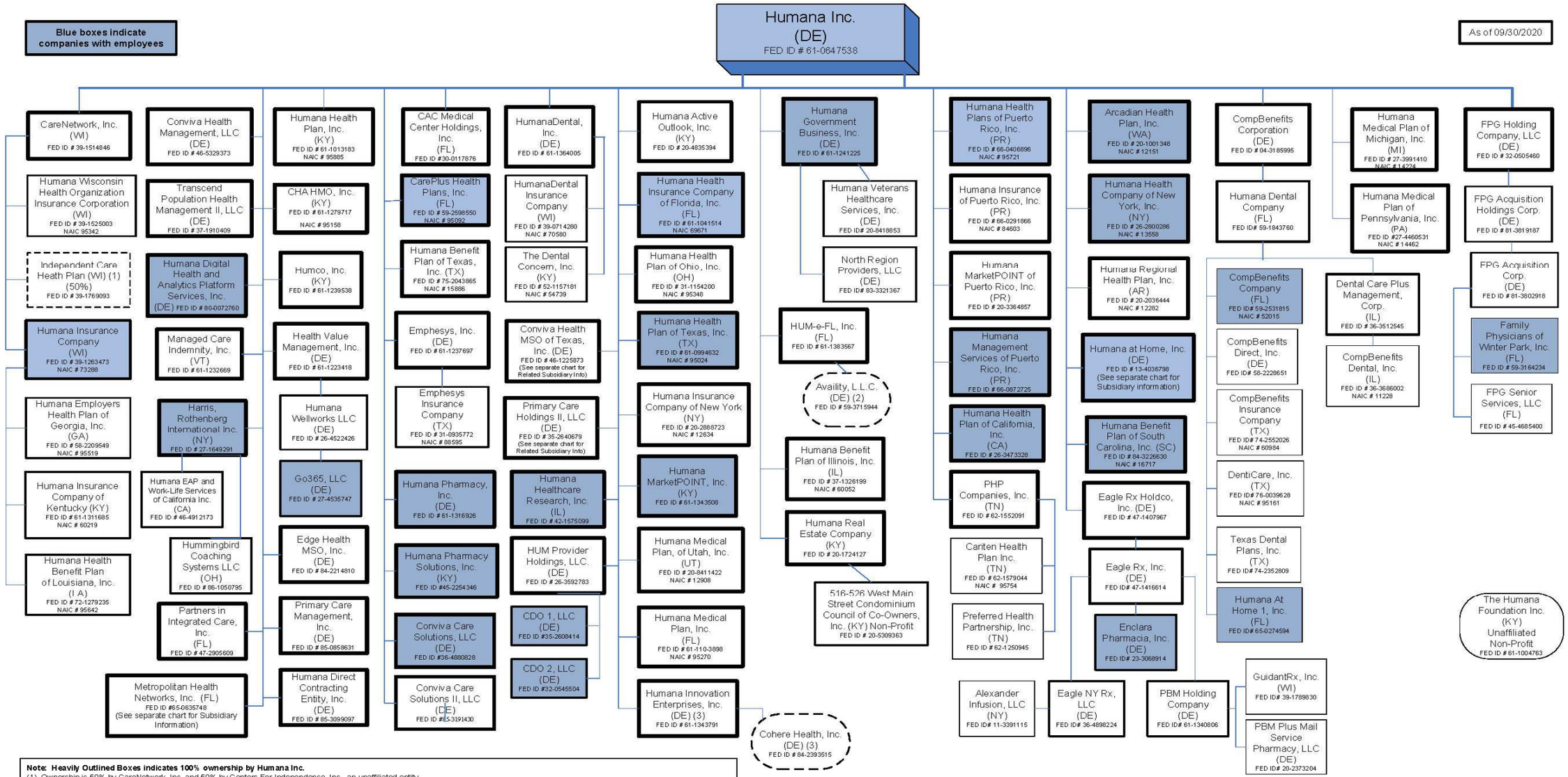

Note: Heavily Outlined Boxes indicates 100% ownership by Humana Inc.

(1) Ownership is 50% by CareNetwork, Inc. and 50% by Centers For Independence, Inc., an unaffiliated entity.

(2) Fully diluted ownership which includes Common and Preferred Units is as follows: HUM-e-FL, Inc. – 16.587%; Navigy, Inc. (an unaffiliated entity)-23.843%; Health Care Service Corporation (an unaffiliated entity)-23.843%; Sellcore, Inc. (an unaffiliated entity)-14.474%; MII Services, Inc. (an unaffiliated entity)-2.239%; and AV Investor, L.L.C. (an unaffiliated entity)-19.013%.

(3) Of the 11,000,000 shares authorized, Humana Innovation Enterprises, Inc. was granted 4,083,333 Common Shares and 850,000 Series A Preferred Shares; additional shares granted as follows: Flare Capital Partners, 1,500,000 Series A Preferred Shares; Define Ventures, 650,000 Series A Preferred Shares; and Stock Options to be awarded to Employees - 3,916,667 shares.

NOTE: See Joint Venture organizational chart for information on the company's ownership in several joint ventures.

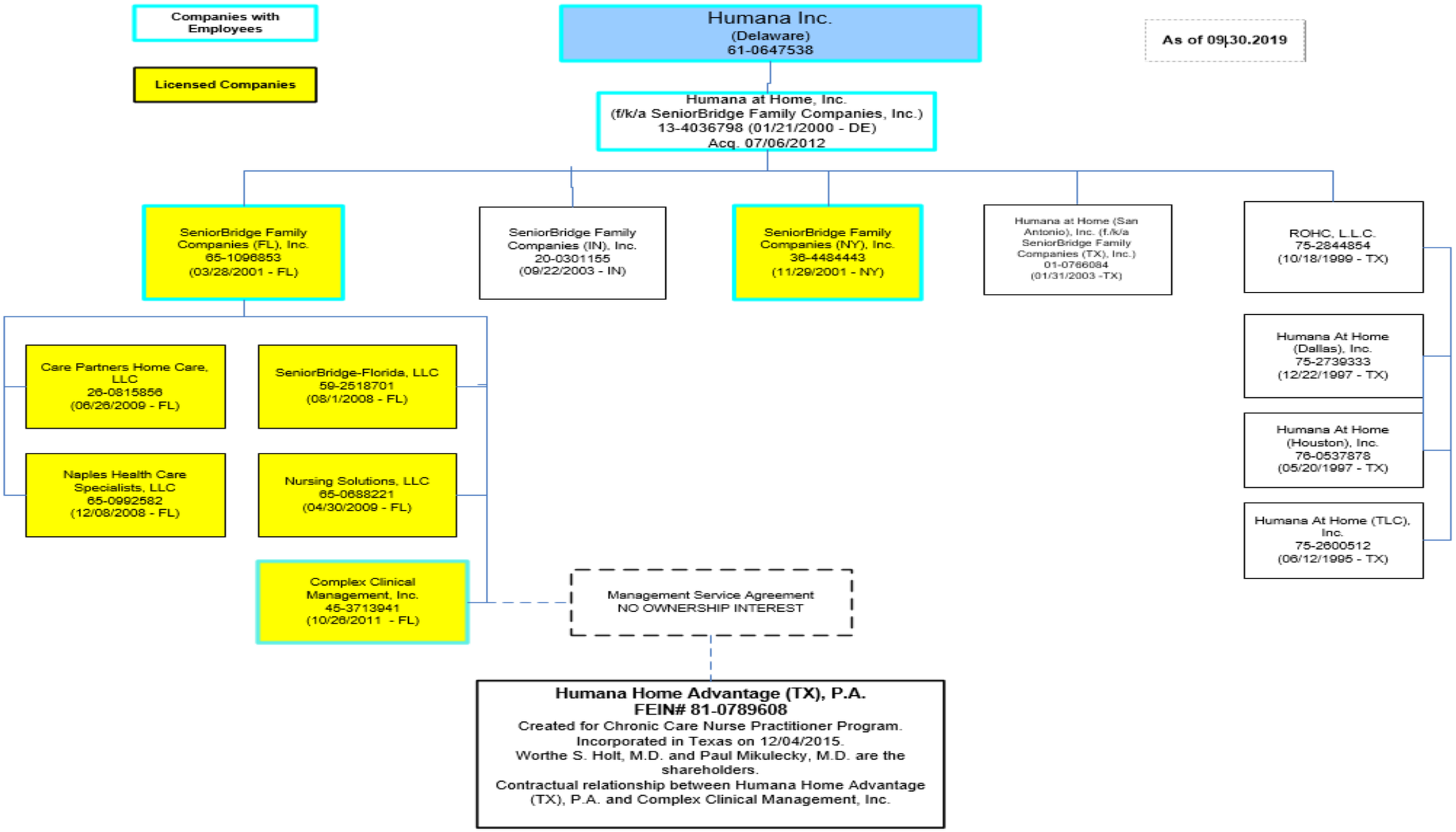
Companies with Employees
Licensed Companies
Humana Inc.
(Delaware)
61-0647538
As of 09|30.2019
Humana at Home, Inc.
(f/k/a SeniorBridge Family Companies, Inc.)
13-4036798 (01/21/2000 - DE)
Acq. 07/06/2012
SeniorBridge Family Companies (FL), Inc.
65-1096853
(03/28/2001 - FL)
SeniorBridge Family Companies (IN), Inc.
20-0301155
(09/22/2003 - IN)
SeniorBridge Family Companies (NY), Inc.
36-4484443
(11/29/2001 - NY)
Humana at Home (San Antonio), Inc. (f.k/a SeniorBridge Family Companies (TX), Inc.)
01-0766084
(01/31/2003 -TX)
ROHC, L.L.C.
75-2844854
(10/18/1999 - TX)
Humana At Home (Dallas), Inc.
75-2739333
(12/22/1997 - TX)
Humana At Home (Houston), Inc.
76-0537878
(05/20/1997 - TX)
Humana At Home (TLC), Inc.
75-2600512
(06/12/1995 - TX)
Care Partners Home Care, LLC
26-0815856
(06/26/2009 - FL)
SeniorBridge-Florida, LLC
59-2518701
(08/1/2008 - FL)
Naples Health Care Specialists, LLC
65-0992582
(12/08/2008 - FL)
Nursing Solutions, LLC
65-0688221
(04/30/2009 - FL)
Complex Clinical Management, Inc.
45-3713941
(10/26/2011 - FL)
Management Service Agreement
NO OWNERSHIP INTEREST
Humana Home Advantage (TX), P.A.
FEIN# 81-0789608
Created for Chronic Care Nurse Practitioner Program.
Incorporated in Texas on 12/04/2015.
Worthe S. Holt, M.D. and Paul Mikulecky, M.D. are the shareholders.
Contractual relationship between Humana Home Advantage (TX), P.A. and Complex Clinical Management, Inc.

STATEMENT AS OF SEPTEMBER 30, 2020 OF THE Arcadian Health Plan, Inc.

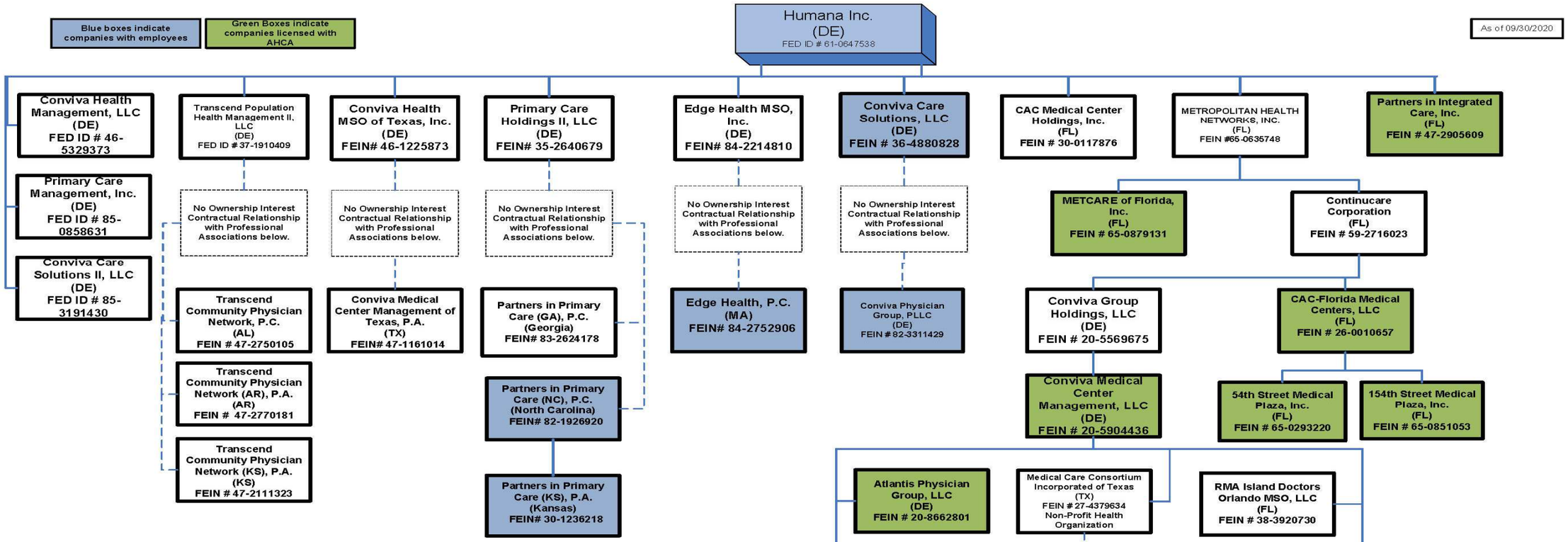

Physician Ownership of PAs and PCs

1) Conviva Medical Center Management of Texas, P.A. - Janell Wilson, M.D. - 100%
2) Conviva Physician Group, PLLC - Steve Lee, M.D. – 100%
3) Edge Health, P.C. - Freeman Tich Changamire, M.D. – 100%
4) MCCI of Texas Primary Care Group, PLLC – Janell Wilson, M.D. – 100%
5) Partners in Primary Care (GA), P.C.- Lily-Lan Nhu Pham, M.D. – 100%
6) Partners in Primary Care (KS), P.A. - Partner in Primary Care (NC), P.C. – 100%
7) Partners in Primary Care (NC), P.C. - Erica Savage-Jeter, M.D – 100%.
8) Transcend Community Physician Network, P.C.- John Pigott, M.D – 100%.
9) Transcend Community Physician Network (AR), P.A - Mariolga Mercado, D.O. - 100%
10) Transcend Community Physician Network (KS), P.A. - Elizabeth S. Peterson, M.D. - 100%

SCHEDULE Y

PART 1A - DETAIL OF INSURANCE HOLDING COMPANY SYSTEM

1 Group Code	2 Group Name	3 NAIC Company Code	4 ID Number	5 Federal RSSD	6 CIK	7 Name of Securities Exchange if Publicly Traded (U.S. or International)	8 Names of Parent, Subsidiaries Or Affiliates	9 Domiciliary Location	10 Relationship to Reporting Entity	11 Directly Controlled by (Name of Entity/Person)	12 Type of Control (Ownership, Board, Management, Attorney-in-Fact, Influence, Other)	13 If Control is Ownership Provide Percentage	14 Ultimate Controlling Entity(ies)/Person(s)	15 Is an SCA Filing Required? (Y/N)	16 *
0119	Humana Inc.	00000	65-0851053				154th Street Medical Plaza, Inc.	FL	NIA	CAC-Florida Medical Centers, LLC	Ownership	100.000	Humana Inc.		0
0119	Humana Inc.	00000	20-5309363				516-526 West Main Street Condomium Council of Co-Owners, Inc.	KY	NIA	Humana Real Estate Company	Ownership	100.000	Humana Inc.		0
0119	Humana Inc.	00000	65-0293220				54th Street Medical Plaza, Inc.	FL	NIA	CAC-Florida Medical Centers, LLC	Ownership	100.000	Humana Inc.		0
0119	Humana Inc.	12151	20-1001348				Arcadian Health Plan, Inc.	WA	RE	Humana Inc.	Ownership	100.000	Humana Inc.		0
0119	Humana Inc.	00000	20-8662801				Atlantis Physician Group, LLC	DE	NIA	Conviva Medical Center Management, LLC	Ownership	100.000	Humana Inc.		0
0119	Humana Inc.	00000	30-0117876				CAC Medical Center Holdings, Inc.	FL	NIA	Humana Inc.	Ownership	100.000	Humana Inc.		0
0119	Humana Inc.	00000	26-0010657				CAC-Florida Medical Centers, LLC	FL	NIA	Continucare Corporation	Ownership	100.000	Humana Inc.		0
0119	Humana Inc.	00000	26-0815856				Care Partners Home Care, LLC	FL	NIA	SeniorBridge Family Companies (FL), Inc.	Ownership	100.000	Humana Inc.		0
0119	Humana Inc.	00000	39-1514846				CareNetwork, Inc.	WI	NIA	Humana Inc.	Ownership	100.000	Humana Inc.		0
0119	Humana Inc.	95092	59-2598550				CarePlus Health Plans, Inc.	FL	IA	Humana Inc.	Ownership	100.000	Humana Inc.		0
0119	Humana Inc.	95754	62-1579044				Cariten Health Plan Inc.	TN	IA	PHP Companies, Inc.	Ownership	100.000	Humana Inc.		0
0119	Humana Inc.	00000	35-2608414				CDO 1, LLC	DE	NIA	HUM Provider Holdings, LLC	Ownership	100.000	Humana Inc.		0
0119	Humana Inc.	00000	32-0545504				CDO 2, LLC	DE	NIA	HUM Provider Holdings, LLC	Ownership	100.000	Humana Inc.		0
0119	Humana Inc.	95158	61-1279717				CHA HMO, Inc.	KY	IA	Humana Inc.	Ownership	100.000	Humana Inc.		0
0119	Humana Inc.	52015	59-2531815				CompBenefits Company	FL	IA	Humana Dental Company	Ownership	100.000	Humana Inc.		0
0119	Humana Inc.	00000	04-3185995				CompBenefits Corporation	DE	NIA	Humana Inc.	Ownership	100.000	Humana Inc.		0
0119	Humana Inc.	11228	36-3686002				CompBenefits Dental, Inc.	IL	IA	Dental Care Plus Management, Corp.	Ownership	100.000	Humana Inc.		0
0119	Humana Inc.	00000	58-2228851				CompBenefits Direct, Inc.	DE	NIA	Humana Dental Company	Ownership	100.000	Humana Inc.		0
0119	Humana Inc.	60984	74-2552026				CompBenefits Insurance Company	TX	IA	Humana Dental Company	Ownership	100.000	Humana Inc.		0
0119	Humana Inc.	00000	45-3713941				Complex Clinical Management, Inc.	FL	NIA	SeniorBridge Family Companies (FL), Inc.	Ownership	100.000	Humana Inc.		0
0119	Humana Inc.	00000	42-1575099				Humana Healthcare Research, Inc.	IL	NIA	Humana Inc.	Ownership	100.000	Humana Inc.		0
0119	Humana Inc.	00000	59-2716023				Continucare Corporation	FL	NIA	Metropolitan Health Networks, Inc.	Ownership	100.000	Humana Inc.		0
0119	Humana Inc.	00000	36-4880828				Conviva Care Solutions, LLC	DE	NIA	Humana Inc.	Ownership	100.000	Humana Inc.		0
0119	Humana Inc.	15886	75-2043865				Humana Benefit Plan of Texas, Inc.	TX	IA	Humana Inc.	Ownership	100.000	Humana Inc.		0
0119	Humana Inc.	00000	36-3512545				Dental Care Plus Management, Corp.	IL	NIA	Humana Dental Company	Ownership	100.000	Humana Inc.		0
0119	Humana Inc.	95161	76-0039628				DentiCare, Inc.	TX	IA	Humana Dental Company	Ownership	100.000	Humana Inc.		0
0119	Humana Inc.	88595	31-0935772				Emphesys Insurance Company	TX	IA	Emphesys, Inc.	Ownership	100.000	Humana Inc.		0
0119	Humana Inc.	00000	61-1237697				Emphesys, Inc.	DE	NIA	Humana Inc.	Ownership	100.000	Humana Inc.		0
0119	Humana Inc.	00000	59-3164234				Family Physicians of Winter Park, Inc.	FL	NIA	FPG Acquisition Corp.	Ownership	100.000	Humana Inc.		0
0119	Humana Inc.	00000	81-3802918				FPG Acquisition Corp.	DE	NIA	FPG Acquisition Holdings Corp.	Ownership	100.000	Humana Inc.		0
0119	Humana Inc.	00000	81-3819187				FPG Acquisition Holdings Corp.	DE	NIA	FPG Holding Company, LLC	Ownership	100.000	Humana Inc.		0
0119	Humana Inc.	00000	32-0505460				FPG Holding Company, LLC	DE	NIA	Humana Inc.	Ownership	100.000	Humana Inc.		0
0119	Humana Inc.	00000	45-4685400				FPG Senior Services, LLC	FL	NIA	FPG Acquisition Corp.	Ownership	100.000	Humana Inc.		0
0119	Humana Inc.	00000	27-1649291				Harris, Rothenberg International Inc.	NY	NIA	Humana Inc.	Ownership	100.000	Humana Inc.		0
0119	Humana Inc.	00000	61-1223418				Health Value Management, Inc.	DE	NIA	Humana Inc.	Ownership	100.000	Humana Inc.		0
0119	Humana Inc.	00000	46-4912173				Humana EAP and Work-Life Services of California, Inc.	CA	IA	Harris, Rothenberg International Inc.	Ownership	100.000	Humana Inc.		0
0119	Humana Inc.	00000	26-3592783				HUM Provider Holdings, LLC	DE	NIA	Humana Inc.	Ownership	100.000	Humana Inc.		0
0119	Humana Inc.	00000	20-4835394				Humana Active Outlook, Inc.	KY	NIA	Humana Inc.	Ownership	100.000	Humana Inc.		0
0119	Humana Inc.	00000	75-2739333				Humana At Home (Dallas), Inc.	TX	NIA	ROHC, L.L.C.	Ownership	100.000	Humana Inc.		0
0119	Humana Inc.	00000	76-0537878				Humana At Home (Houston), Inc.	TX	NIA	ROHC, L.L.C.	Ownership	100.000	Humana Inc.		0
0119	Humana Inc.	00000	65-0274594				Humana At Home 1, Inc.	FL	NIA	Humana Dental Company	Ownership	100.000	Humana Inc.		0
0119	Humana Inc.	00000	13-4036798				Humana at Home, Inc.	DE	NIA	Humana Inc.	Ownership	100.000	Humana Inc.		0
0119	Humana Inc.	60052	37-1326199				Humana Benefit Plan of Illinois, Inc.	IL	IA	Humana Inc.	Ownership	100.000	Humana Inc.		0
0119	Humana Inc.	00000	59-1843760				Humana Dental Company	FL	NIA	CompBenefits Corporation	Ownership	100.000	Humana Inc.		0
0119	Humana Inc.	95519	58-2209549				Humana Employers Health Plan of Georgia, Inc.	GA	IA	Humana Insurance Company	Ownership	100.000	Humana Inc.		0
0119	Humana Inc.	00000	61-1241225				Humana Government Business, Inc.	DE	NIA	Humana Inc.	Ownership	100.000	Humana Inc.		0
0119	Humana Inc.	95642	72-1279235				Humana Health Benefit Plan of Louisiana, Inc.	LA	IA	Humana Insurance Company	Ownership	100.000	Humana Inc.		0
0119	Humana Inc.	13558	26-2800286				Humana Health Company of New York, Inc.	NY	IA	Humana Inc.	Ownership	100.000	Humana Inc.		0
0119	Humana Inc.	69671	61-1041514				Humana Health Insurance Company of Florida, Inc.	FL	IA	Humana Inc.	Ownership	100.000	Humana Inc.		0

SCHEDULE Y

PART 1A - DETAIL OF INSURANCE HOLDING COMPANY SYSTEM

1 Group Code	2 Group Name	3 NAIC Company Code	4 ID Number	5 Federal RSSD	6 CIK	7 Name of Securities Exchange if Publicly Traded (U.S. or International)	8 Names of Parent, Subsidiaries Or Affiliates	9 Domiciliary Location	10 Relationship to Reporting Entity	11 Directly Controlled by (Name of Entity/Person)	12 Type of Control (Ownership, Board, Management, Attorney-in-Fact, Influence, Other)	13 If Control is Ownership Provide Percentage	14 Ultimate Controlling Entity(ies)/Person(s)	15 Is an SCA Filing Required? (Y/N)	16 *
0119	Humana Inc.	00000	26-3473328				Humana Health Plan of California, Inc.	CA	IA	Humana Inc.	Ownership	100.000	Humana Inc.		0
0119	Humana Inc.	95348	31-1154200				Humana Health Plan of Ohio, Inc.	OH	IA	Humana Inc.	Ownership	100.000	Humana Inc.		0
0119	Humana Inc.	95024	61-0994632				Humana Health Plan of Texas, Inc.	TX	IA	Humana Inc.	Ownership	100.000	Humana Inc.		0
0119	Humana Inc.	95885	61-1013183				Humana Health Plan, Inc.	KY	IA	Humana Inc.	Ownership	100.000	Humana Inc.		0
0119	Humana Inc.	95721	66-0406896				Humana Health Plans of Puerto Rico, Inc.	PR	IA	Humana Inc.	Ownership	100.000	Humana Inc.		0
0119	Humana Inc.	00000	61-0647538		0000049071	NYSE	Humana Inc.	DE	UDP	See Footnote 1	Other	0.000	See Footnote 1		2
0119	Humana Inc.	00000	61-1343791				Humana Innovation Enterprises, Inc.	DE	NIA	Humana Inc.	Ownership	100.000	Humana Inc.		0
0119	Humana Inc.	73288	39-1263473				Humana Insurance Company	WI	IA	CareNetwork, Inc.	Ownership	100.000	Humana Inc.		0
0119	Humana Inc.	60219	61-1311685				Humana Insurance Company of Kentucky	KY	IA	Humana Insurance Company	Ownership	100.000	Humana Inc.		0
0119	Humana Inc.	12634	20-2888723				Humana Insurance Company of New York	NY	IA	Humana Inc.	Ownership	100.000	Humana Inc.		0
0119	Humana Inc.	84603	66-0291866				Humana Insurance of Puerto Rico, Inc.	PR	IA	Humana Inc.	Ownership	100.000	Humana Inc.		0
0119	Humana Inc.	00000	20-3364857				Humana MarketPOINT of Puerto Rico, Inc.	PR	NIA	Humana Inc.	Ownership	100.000	Humana Inc.		0
0119	Humana Inc.	00000	61-1343508				Humana MarketPOINT, Inc.	KY	NIA	Humana Inc.	Ownership	100.000	Humana Inc.		0
0119	Humana Inc.	14224	27-3991410				Humana Medical Plan of Michigan, Inc.	MI	IA	Humana Inc.	Ownership	100.000	Humana Inc.		0
0119	Humana Inc.	14462	27-4660531				Humana Medical Plan of Pennsylvania, Inc	PA	IA	Humana Inc.	Ownership	100.000	Humana Inc.		0
0119	Humana Inc.	12908	20-8411422				Humana Medical Plan of Utah, Inc.	UT	IA	Humana Inc.	Ownership	100.000	Humana Inc.		0
0119	Humana Inc.	95270	61-1103898				Humana Medical Plan, Inc.	FL	IA	Humana Inc.	Ownership	100.000	Humana Inc.		0
0119	Humana Inc.	00000	45-2254346				Humana Pharmacy Solutions, Inc.	KY	NIA	Humana Inc.	Ownership	100.000	Humana Inc.		0
0119	Humana Inc.	00000	61-1316926				Humana Pharmacy, Inc.	DE	NIA	Humana Inc.	Ownership	100.000	Humana Inc.		0
0119	Humana Inc.	12282	20-2036444				Humana Regional Health Plan, Inc.	AR	IA	Humana Inc.	Ownership	100.000	Humana Inc.		0
0119	Humana Inc.	00000	20-8418853				Humana Veterans Healthcare Services, Inc.	DE	NIA	Humana Government Business, Inc.	Ownership	100.000	Humana Inc.		0
0119	Humana Inc.	00000	26-4522426				Humana WellWorks LLC	DE	NIA	Health Value Management, Inc.	Ownership	100.000	Humana Inc.		0
0119	Humana Inc.	95342	39-1525003				Humana Wisconsin Health Organization Insurance Corporation	WI	IA	CareNetwork, Inc.	Ownership	100.000	Humana Inc.		0
0119	Humana Inc.	70580	39-0714280				HumanaDental Insurance Company	WI	IA	HumanaDental, Inc.	Ownership	100.000	Humana Inc.		0
0119	Humana Inc.	00000	61-1364005				HumanaDental, Inc.	DE	NIA	Humana Inc.	Ownership	100.000	Humana Inc.		0
0119	Humana Inc.	00000	27-4535747				Go365, LLC	DE	NIA	HumanaWellworks LLC	Ownership	100.000	Humana Inc.		0
0119	Humana Inc.	00000	61-1239538				Humco, Inc.	KY	NIA	Humana Inc.	Ownership	100.000	Humana Inc.		0
0119	Humana Inc.	00000	61-1383567				HUM-e-FL, Inc.	FL	NIA	Humana Inc.	Ownership	100.000	Humana Inc.		0
0119	Humana Inc.	00000	86-1050795				Hummingbird Coaching Systems LLC	OH	NIA	Harris, Rothenberg International Inc.	Ownership	100.000	Humana Inc.		0
0119	Humana Inc.	00000	39-1769093				Independent Care Health Plan	WI	OTH	See Footnote 2	Other	50.000	Humana Inc.		3
0119	Humana Inc.	00000	61-1232669				Managed Care Indemnity, Inc.	VT	IA	Humana Inc.	Ownership	100.000	Humana Inc.		0
0119	Humana Inc.	00000	20-5569675				Conviva Group Holdings, LLC	DE	NIA	Continucare Corporation	Ownership	100.000	Humana Inc.		0
0119	Humana Inc.	00000	20-5904436				Conviva Medical Center Management, LLC	DE	NIA	Conviva Group Holdings, LLC	Ownership	100.000	Humana Inc.		0
0119	Humana Inc.	00000	81-2957926				Conviva Speciality, LLC	FL	NIA	Conviva Medical Center Management, LLC	Ownership	100.000	Humana Inc.		0
0119	Humana Inc.	00000	27-4379634				Medical Care Consortium Incorporated of Texas	TX	NIA	Conviva Medical Center Management, LLC	Ownership	100.000	Humana Inc.		0
0119	Humana Inc.	00000	65-0879131				METCARE of Florida, Inc.	FL	NIA	Metropolitan Health Networks, Inc.	Ownership	100.000	Humana Inc.		0
0119	Humana Inc.	00000	65-0635728				Metropolitan Health Networks, Inc.	FL	NIA	Humana Inc.	Ownership	100.000	Humana Inc.		0
0119	Humana Inc.	00000	65-0992582				Naples Health Care Specialists, LLC	FL	NIA	SeniorBridge Family Companies (FL), Inc.	Ownership	100.000	Humana Inc.		0
0119	Humana Inc.	00000	65-0688221				Nursing Solutions, LLC	FL	NIA	SeniorBridge Family Companies (FL), Inc.	Ownership	100.000	Humana Inc.		0
0119	Humana Inc.	00000	62-1552091				PHP Companies, Inc.	TN	NIA	Humana Inc.	Ownership	100.000	Humana Inc.		0
0119	Humana Inc.	00000	62-1250945				Preferred Health Partnership, Inc.	TN	NIA	PHP Companies, Inc.	Ownership	100.000	Humana Inc.		0
0119	Humana Inc.	00000	20-1724127				Humana Real Estate Company	KY	NIA	Humana Inc.	Ownership	100.000	Humana Inc.		0
0119	Humana Inc.	00000	46-1225873				Conviva Health MSO of Texas, Inc.	DE	NIA	Humana Inc.	Ownership	100.000	Humana Inc.		0
0119	Humana Inc.	00000	38-3920730				RMA Island Doctors Orlando MSO, LLC	FL	NIA	Conviva Medical Center Management, LLC	Ownership	100.000	Humana Inc.		0
0119	Humana Inc.	00000	90-1022183				RMA Medical Center of South Orlando, LLC	FL	NIA	Conviva Medical Center Management, LLC	Ownership	100.000	Humana Inc.		0
0119	Humana Inc.	00000	61-1722871				RMA Medical Center of Orlando, LLC	FL	NIA	Conviva Medical Center Management, LLC	Ownership	100.000	Humana Inc.		0
0119	Humana Inc.	00000	75-2844854				ROHC, L.L.C.	TX	NIA	Humana at Home, Inc.	Ownership	100.000	Humana Inc.		0
0119	Humana Inc.	00000	65-1096853				SeniorBridge Family Companies (FL), Inc.	FL	NIA	Humana at Home, Inc.	Ownership	100.000	Humana Inc.		0
0119	Humana Inc.	00000	20-0301155				SeniorBridge Family Companies (IN), Inc.	IN	NIA	Humana at Home, Inc.	Ownership	100.000	Humana Inc.		0
0119	Humana Inc.	00000	36-4484443				SeniorBridge Family Companies (NY), Inc.	NY	NIA	Humana at Home, Inc.	Ownership	100.000	Humana Inc.		0
0119	Humana Inc.	00000	01-0766084				Humana At Home (San Antonio), Inc.	TX	NIA	Humana at Home, Inc.	Ownership	100.000	Humana Inc.		0
0119	Humana Inc.	00000	59-2518701				SeniorBridge-Florida, LLC	FL	NIA	SeniorBridge Family Companies (FL), Inc.	Ownership	100.000	Humana Inc.		0

SCHEDULE Y

PART 1A - DETAIL OF INSURANCE HOLDING COMPANY SYSTEM

1 Group Code	2 Group Name	3 NAIC Company Code	4 ID Number	5 Federal RSSD	6 CIK	7 Name of Securities Exchange if Publicly Traded (U.S. or International)	8 Names of Parent, Subsidiaries Or Affiliates	9 Domiciliary Location	10 Relationship to Reporting Entity	11 Directly Controlled by (Name of Entity/Person)	12 Type of Control (Ownership, Board, Management, Attorney-in-Fact, Influence, Other)	13 If Control is Ownership Provide Percentage	14 Ultimate Controlling Entity(ies)/Person(s)	15 Is an SCA Filing Required? (Y/N)	16 *
0119	Humana Inc.	00000	74-2352809				Texas Dental Plans, Inc.	TX	NIA	Humana Dental Company	Ownership	100.000	Humana Inc.		0
0119	Humana Inc.	54739	52-1157181				The Dental Concern, Inc.	KY	IA	HumanaDental, Inc.	Ownership	100.000	Humana Inc.		0
0119	Humana Inc.	00000	75-2600512				Humana At Home (TLC), Inc.	TX	NIA	ROHC, L.L.C.	Ownership	100.000	Humana Inc.		0
0119	Humana Inc.	00000	80-0072760				Humana Digital Health and Analytics Platform Services, Inc.	DE	NIA	Humana Inc.	Ownership	100.000	Humana Inc.		0
0119	Humana Inc.	00000	46-5329373				Conviva Health Management, LLC	DE	NIA	Humana Inc.	Ownership	100.000	Humana Inc.		0
0119	Humana Inc.	00000	66-0872725				Humana Management Services of Puerto Rico, Inc.	PR	NIA	Humana Inc.	Ownership	100.000	Humana Inc.		0
0119	Humana Inc.	00000	83-3321367				North Region Providers, LLC	DE	NIA	Humana Government Business, Inc.	Ownership	100.000	Humana Inc.		0
0119	Humana Inc.	00000	35-2640679				Primary Care Holdings II, LLC	DE	NIA	Humana Inc.	Ownership	100.000	Humana Inc.		0
0119	Humana Inc.	00000	37-1910409				Transcend Population Health Management II, LLC	DE	NIA	Humana Inc.	Ownership	100.000	Humana Inc.		0
0119	Humana Inc.	00000	84-2214810				Edge Health MSO, Inc.	DE	NIA	Humana Inc.	Ownership	100.000	Humana Inc.		0
0119	Humana Inc.	00000	47-2905609				Partners in Integrated Care, Inc.	FL	NIA	Humana Inc.	Ownership	100.000	Humana Inc.		0
0119	Humana Inc.	00000	84-3226630				Humana Benefit Plan of South Carolina, Inc.	SC	IA	Humana Inc.	Ownership	100.000	Humana Inc.		0
0119	Humana Inc.	00000	11-3391115				Alexander Infusion, LLC	NY	NIA	Eagle NY Rx, LLC	Ownership	100.000	Humana Inc.		0
0119	Humana Inc.	00000	36-4898224				Eagle NY Rx, LLC	DE	NIA	Eagle Rx, Inc.	Ownership	100.000	Humana Inc.		0
0119	Humana Inc.	00000	47-1407967				Eagle Rx Holdco, Inc.	DE	NIA	Humana Inc.	Ownership	100.000	Humana Inc.		0
0119	Humana Inc.	00000	47-1416614				Eagle Rx, Inc.	DE	NIA	Eagle Rx Holdco, Inc.	Ownership	100.000	Humana Inc.		0
0119	Humana Inc.	00000	23-3068914				Enclara Pharmacia, Inc.	DE	NIA	Eagle Rx, Inc.	Ownership	100.000	Humana Inc.		0
0119	Humana Inc.	00000	39-1789830				GuidantRx, Inc.	WI	NIA	PBM Holding Company	Ownership	100.000	Humana Inc.		0
0119	Humana Inc.	00000	61-1340806				PBM Holding Company	DE	NIA	Eagle Rx, Inc.	Ownership	100.000	Humana Inc.		0
0119	Humana Inc.	00000	20-2373204				PBM Plus Mail Service Pharmacy, LLC	DE	NIA	PBM Holding Company	Ownership	100.000	Humana Inc.		0
0119	Humana Inc.	00000	85-3191430				Conviva Care Solutions II, LLC	DE	NIA	Humana Inc.	Ownership	100.000	Humana Inc.		0
0119	Humana Inc.	00000	85-3099097				Humana Direct Contracting Entity, Inc.	DE	NIA	Humana Inc.	Ownership	100.000	Humana Inc.		0
0119	Humana Inc.	00000	85-0858631				Primary Care Management, Inc.	DE	NIA	Humana Inc.	Ownership	100.000	Humana Inc.		0

Asterisk	Explanation
0000001	Humana Inc., a Delaware corporation and ultimate parent company in the holding company system, is a publicly traded company on the New York Stock Exchange and ownership fluctuates daily.
0000002	Independent Care Health Plan, a Wisconsin corporation licensed as an HMO, operates an integrated, coordinated medical and social service managed care program for chronically disabled Medicaid recipients in Milwaukee, Wisconsin. CareNetwork, Inc. owns 50% of the company's stock. Centers For Independence, Inc. owns the other 50%.

SUPPLEMENTAL EXHIBITS AND SCHEDULES INTERROGATORIES

The following supplemental reports are required to be filed as part of your statement filing. However, in the event that your company does not transact the type of business for which the special report must be filed, your response of NO to the specific interrogatory will be accepted in lieu of filing a "NONE" report and a bar code will be printed below. If the supplement is required of your company but is not being filed for whatever reason enter SEE EXPLANATION and provide an explanation following the interrogatory questions.

		Response
1.	Will the Medicare Part D Coverage Supplement be filed with the state of domicile and the NAIC with this statement?	NO

Explanation:

1. This type of business is not written.

Bar Code:

1. Medicare Part D Coverage Supplement [Document Identifier 365]

1 2 1 5 1 2 0 2 0 3 6 5 0 0 0 0 3

OVERFLOW PAGE FOR WRITE-INS

Additional Write-ins for Assets Line 25

	Current Statement Date			4
	1 Assets	2 Nonadmitted Assets	3 Net Admitted Assets (Cols. 1 - 2)	Prior Year Net Admitted Assets
2504. Prepaid Expenses	8,288	8,288	0	0
2597. Summary of remaining write-ins for Line 25 from overflow page	8,288	8,288	0	0

SCHEDULE A - VERIFICATION

Real Estate

NONE

		1 Year to Date	2 Prior Year Ended December 31
1.	Book/adjusted carrying value, December 31 of prior year		
2.	Cost of acquired:		
	2.1 Actual cost at time of acquisition		
	2.2 Additional investment made after acquisition		
3.	Current year change in encumbrances		
4.	Total gain (loss) on disposals		
5.	Deduct amounts received on disposals		
6.	Total foreign exchange change in book/adjusted carrying value		
7.	Deduct current year's other than temporary impairment recognized		
8.	Deduct current year's depreciation		
9.	Book/adjusted carrying value at the end of current period (Lines 1+2+3+4-5+6-7-8)		
10.	Deduct total nonadmitted amounts		
11.	Statement value at end of current period (Line 9 minus Line 10)		

SCHEDULE B - VERIFICATION

Mortgage Loans

NONE

		1 Year to Date	2 Prior Year Ended December 31
1.	Book value/recorded investment excluding accrued interest, December 31 of prior year		
2.	Cost of acquired:		
	2.1 Actual cost at time of acquisition		
	2.2 Additional investment made after acquisition		
3.	Capitalized deferred interest and other		
4.	Accrual of discount		
5.	Unrealized valuation increase (decrease)		
6.	Total gain (loss) on disposals		
7.	Deduct amounts received on disposals		
8.	Deduct amortization of premium and mortgage interest points and commitment fees		
9.	Total foreign exchange change in book value/recorded investment excluding accrued interest		
10.	Deduct current year's other than temporary impairment recognized		
11.	Book value/recorded investment excluding accrued interest at end of current period (Lines 1+2+3+4+5+6-7-8+9-10)		
12.	Total valuation allowance		
13.	Subtotal (Line 11 plus Line 12)		
14.	Deduct total nonadmitted amounts		
15.	Statement value at end of current period (Line 13 minus Line 14)		

SCHEDULE BA - VERIFICATION

Other Long-Term Invested Assets

NONE

		1 Year to Date	2 Prior Year Ended December 31
1.	Book/adjusted carrying value, December 31 of prior year		
2.	Cost of acquired:		
	2.1 Actual cost at time of acquisition		
	2.2 Additional investment made after acquisition		
3.	Capitalized deferred interest and other		
4.	Accrual of discount		
5.	Unrealized valuation increase (decrease)		
6.	Total gain (loss) on disposals		
7.	Deduct amounts received on disposals		
8.	Deduct amortization of premium and depreciation		
9.	Total foreign exchange change in book/adjusted carrying value		
10.	Deduct current year's other than temporary impairment recognized		
11.	Book/adjusted carrying value at end of current period (Lines 1+2+3+4+5+6-7-8+9-10)		
12.	Deduct total nonadmitted amounts		
13.	Statement value at end of current period (Line 11 minus Line 12)		

SCHEDULE D - VERIFICATION

Bonds and Stocks

		1 Year to Date	2 Prior Year Ended December 31
1.	Book/adjusted carrying value of bonds and stocks, December 31 of prior year	813,908,651	506,525,579
2.	Cost of bonds and stocks acquired	387,769,922	711,824,925
3.	Accrual of discount	(404,164)	171,395
4.	Unrealized valuation increase (decrease)	(4,522)	1,977,194
5.	Total gain (loss) on disposals	3,523,329	3,048,700
6.	Deduct consideration for bonds and stocks disposed of	252,843,599	407,100,518
7.	Deduct amortization of premium	3,380,153	2,681,606
8.	Total foreign exchange change in book/adjusted carrying value	0	0
9.	Deduct current year's other than temporary impairment recognized	0	0
10.	Total investment income recognized as a result of prepayment penalties and/or acceleration fees	0	142,982
11.	Book/adjusted carrying value at end of current period (Lines 1+2+3+4+5-6-7+8-9+10)	948,569,463	813,908,651
12.	Deduct total nonadmitted amounts	0	0
13.	Statement value at end of current period (Line 11 minus Line 12)	948,569,463	813,908,651

SCHEDULE D - PART 1B

Showing the Acquisitions, Dispositions and Non-Trading Activity
During the Current Quarter for all Bonds and Preferred Stock by NAIC Designation

NAIC Designation	1 Book/Adjusted Carrying Value Beginning of Current Quarter	2 Acquisitions During Current Quarter	3 Dispositions During Current Quarter	4 Non-Trading Activity During Current Quarter	5 Book/Adjusted Carrying Value End of First Quarter	6 Book/Adjusted Carrying Value End of Second Quarter	7 Book/Adjusted Carrying Value End of Third Quarter	8 Book/Adjusted Carrying Value December 31 Prior Year
BONDS								
1. NAIC 1 (a)	1,171,958,156	2,142,551,358	2,152,163,685	(17,849,707)	980,616,585	1,171,958,156	1,144,496,122	902,957,371
2. NAIC 2 (a)	134,602,322	115,131,357	135,564,982	14,904,854	94,317,014	134,602,322	129,073,552	110,112,680
3. NAIC 3 (a)	63,277,995	3,115,000	7,307,603	2,232,867	61,794,390	63,277,995	61,318,259	61,572,186
4. NAIC 4 (a)	1,802,659	0	627	54,667	1,378,198	1,802,659	1,856,699	1,413,958
5. NAIC 5 (a)	0	0	0	0	0	0	0	0
6. NAIC 6 (a)	0	0	0	0	0	0	0	0
7. Total Bonds	1,371,641,131	2,260,797,715	2,295,036,897	(657,318)	1,138,106,187	1,371,641,131	1,336,744,631	1,076,056,195
PREFERRED STOCK								
8. NAIC 1	0	0	0	0	0	0	0	0
9. NAIC 2	0	0	0	0	0	0	0	0
10. NAIC 3	0	0	0	0	0	0	0	0
11. NAIC 4	0	0	0	0	0	0	0	0
12. NAIC 5	0	0	0	0	0	0	0	0
13. NAIC 6	0	0	0	0	0	0	0	0
14. Total Preferred Stock	0	0	0	0	0	0	0	0
15. Total Bonds and Preferred Stock	1,371,641,131	2,260,797,715	2,295,036,897	(657,318)	1,138,106,187	1,371,641,131	1,336,744,631	1,076,056,195

(a) Book/Adjusted Carrying Value column for the end of the current reporting period includes the following amount of short-term and cash equivalent bonds by NAIC designation:

NAIC 1 $ 333,866,350 ; NAIC 2 $ 54,308,818 ; NAIC 3 $ 0 NAIC 4 $ 0 ; NAIC 5 $ 0 ; NAIC 6 $ 0

SCHEDULE DA - PART 1

Short-Term Investments

	1 Book/Adjusted Carrying Value	2 Par Value	3 Actual Cost	4 Interest Collected Year-to-Date	5 Paid for Accrued Interest Year-to-Date
9199999 Totals	138,693,893	XXX	138,742,505	202,375	169,522

SCHEDULE DA - VERIFICATION

Short-Term Investments

	1 Year To Date	2 Prior Year Ended December 31
1. Book/adjusted carrying value, December 31 of prior year	0	0
2. Cost of short-term investments acquired	329,452,034	413,670
3. Accrual of discount	394,191	0
4. Unrealized valuation increase (decrease)	0	0
5. Total gain (loss) on disposals	0	0
6. Deduct consideration received on disposals	191,000,000	410,000
7. Deduct amortization of premium	152,333	3,670
8. Total foreign exchange change in book/adjusted carrying value	0	0
9. Deduct current year's other than temporary impairment recognized	0	0
10. Book/adjusted carrying value at end of current period (Lines 1+2+3+4+5-6-7+8-9)	138,693,893	0
11. Deduct total nonadmitted amounts	0	0
12. Statement value at end of current period (Line 10 minus Line 11)	138,693,893	0

Schedule DB - Part A - Verification - Options, Caps, Floors, Collars, Swaps and Forwards

N O N E

Schedule DB - Part B - Verification - Futures Contracts

N O N E

Schedule DB - Part C - Section 1 - Replication (Synthetic Asset) Transactions (RSATs) Open

N O N E

Schedule DB-Part C-Section 2-Reconciliation of Replication (Synthetic Asset) Transactions Open

N O N E

Schedule DB - Verification - Book/Adjusted Carrying Value, Fair Value and Potential Exposure of Derivatives

N O N E

SCHEDULE E - PART 2 - VERIFICATION

(Cash Equivalents)

		1 Year To Date	2 Prior Year Ended December 31
1.	Book/adjusted carrying value, December 31 of prior year	280,652,880	177,956,097
2.	Cost of cash equivalents acquired	10,371,240,833	19,036,625,150
3.	Accrual of discount	2,543,355	7,606,650
4.	Unrealized valuation increase (decrease)	0	0
5.	Total gain (loss) on disposals	16,053	541
6.	Deduct consideration received on disposals	10,374,681,149	18,941,529,673
7.	Deduct amortization of premium	3,700	5,885
8.	Total foreign exchange change in book/adjusted carrying value	0	0
9.	Deduct current year's other than temporary impairment recognized	0	0
10.	Book/adjusted carrying value at end of current period (Lines 1+2+3+4+5-6-7+8-9)	279,768,272	280,652,880
11.	Deduct total nonadmitted amounts	0	0
12.	Statement value at end of current period (Line 10 minus Line 11)	279,768,272	280,652,880

Schedule A - Part 2 - Real Estate Acquired and Additions Made

N O N E

Schedule A - Part 3 - Real Estate Disposed

N O N E

Schedule B - Part 2 - Mortgage Loans Acquired and Additions Made

N O N E

Schedule B - Part 3 - Mortgage Loans Disposed, Transferred or Repaid

N O N E

Schedule BA - Part 2 - Other Long-Term Invested Assets Acquired and Additions Made

N O N E

Schedule BA - Part 3 - Other Long-Term Invested Assets Disposed, Transferred or Repaid

N O N E

SCHEDULE D - PART 3

Show All Long-Term Bonds and Stock Acquired During the Current Quarter

1 CUSIP Identification	2 Description	3 Foreign	4 Date Acquired	5 Name of Vendor	6 Number of Shares of Stock	7 Actual Cost	8 Par Value	9 Paid for Accrued Interest and Dividends	10 NAIC Designation and Admini-strative Symbol
912828-WZ-9	UNITED STATES TREASURY		07/24/2020	UknownNOMURA		1,439,594	1,400,000	5,859	1
912828-ZA-1	UNITED STATES TREASURY		08/11/2020	Barclays Capital		329,938	325,000	1,639	1
912828-ZY-9	UNITED STATES TREASURY		07/31/2020	BARCLAYS CAPITAL INC FIXED INC		15,000,025	15,000,000	968	1
0599999. Subtotal - Bonds - U.S. Governments						16,769,557	16,725,000	8,466	XXX
3132DV-LA-1	FH SD7521 - RMBS		07/30/2020	NOMURA SECURITIES/FIXED INCOME		9,122,868	8,522,933	7,102	1
3132DV-LC-7	FH SD7523 - RMBS		07/31/2020	Various		5,178,773	4,854,863	4,046	1
3140X6-PC-9	FN FM3118 - RMBS		07/31/2020	JP MORGAN SECS INC., - FIXED INCOME		4,747,686	4,415,169	4,415	1
31418D-TQ-5	FN MA4158 - RMBS		09/21/2020	NOMURA SECURITIES/FIXED INCOME		8,983,239	8,713,000	10,649	1
3199999. Subtotal - Bonds - U.S. Special Revenues						28,032,567	26,505,965	26,213	XXX
02079K-AD-9	ALPHABET INC		08/03/2020	GOLDMAN		1,146,849	1,150,000	0	1FE
037833-DY-3	APPLE INC		08/13/2020	GOLDMAN		2,823,123	2,830,000	0	1FE
05493A-AA-8	BFLD TRUST 2020-EYP - CMBS		09/30/2020	MORGAN STANLEY CO		745,000	745,000	0	1FE
09075J-AA-7	BGCLO 1 A - CDO	C	09/03/2020	MORGAN STANLEY CO		3,498,250	3,500,000	14,903	1FE
09261B-AB-6	BLACKSTONE HOLDINGS FINANCE CO LLC		09/22/2020	Bank of America Securities		900,077	905,000	0	1FE
12653V-AA-4	CSMC 2019-ICE4 A - CMBS		09/18/2020	CREDIT SUISSE SECURITIES (USA)		999,844	1,000,000	220	1FE
166756-AL-0	CHEVRON USA INC		08/10/2020	BARCLAYS CAPITAL INC FIXED INC		2,775,000	2,775,000	0	1FE
191216-DD-9	COCA-COLA CO		09/14/2020	CITIGROUP GLOBAL MARKETS INC.		5,890,343	5,895,000	0	1FE
23283P-AT-1	CYRUSONE FINANCE CORP		09/15/2020	JP MORGAN SECS INC., - FIXED INCOME		666,866	675,000	0	2FE
29002H-AA-7	ELMW3 III A1 - CDO	C	09/22/2020	Various		3,029,485	3,030,000	8,512	1FE
29717P-AW-7	ESSEX PORTFOLIO LP		08/10/2020	WELLS FARGO SECURITIES		1,247,841	1,260,000	0	2FE
35671D-CH-6	FREEPORT-MCMORAN INC		07/13/2020	JP MORGAN SECS INC., - FIXED INCOME		410,000	410,000	0	3FE
375558-BT-9	GILEAD SCIENCES INC		09/23/2020	WELLS FARGO SECURITIES		1,854,108	1,865,000	0	1FE
38869A-AC-1	GRAPHIC PACKAGING INTERNATIONAL LLC		08/14/2020	Bank of America Securities		685,000	685,000	0	3FE
404530-AC-1	HACKENSACK MERIDIAN HEALTH INC		08/20/2020	Bank of America Securities		1,990,000	1,990,000	0	1FE
436440-AP-6	HOLOGIC INC		09/14/2020	GOLDMAN		1,680,000	1,680,000	0	3FE
48253Q-AA-3	KIND 2020-AIP A - CMBS		09/17/2020	CREDIT SUISSE SECURITIES (USA)		2,827,237	2,823,267	560	1Z
48661N-AA-6	KAYNE 6 A1 - CDO	C	08/25/2020	Various		6,518,915	6,520,000	11,368	1FE
55358P-AA-4	MSCCG 18SELF A - CMBS		09/17/2020	MORGAN STANLEY CO		7,992,497	7,990,000	1,401	1FE
59523U-AS-6	MID-AMERICA APARTMENTS LP		08/03/2020	WELLS FARGO SECURITIES		164,117	165,000	0	2FE
620076-BT-5	MOTOROLA SOLUTIONS INC		08/10/2020	GOLDMAN		1,751,525	1,755,000	0	2FE
64133C-AA-7	NEUB 35 A1 - CDO	C	08/28/2020	JP MORGAN SECS INC., - FIXED INCOME		4,727,635	4,730,000	9,106	1FE
67109B-CN-2	OHALF 2015-1 AR2 - CDO		09/15/2020	Bank of America Securities		1,613,708	1,615,000	2,253	1FE
74005P-BT-0	PRAXAIR INC		08/03/2020	CITIGROUP GLOBAL MARKETS INC.		1,591,539	1,595,000	0	1FE
74340X-BR-1	PROLOGIS LP		08/06/2020	CITIGROUP GLOBAL MARKETS INC.		328,746	330,000	0	1FE
81762P-AE-2	SERVICENOW INC		08/06/2020	JP MORGAN SECS INC., - FIXED INCOME		722,289	725,000	0	2FE
853496-AH-0	STANDARD INDUSTRIES INC		08/07/2020	Bank of America Securities		340,000	340,000	0	3FE
3899999. Subtotal - Bonds - Industrial and Miscellaneous (Unaffiliated)						58,919,994	58,983,267	48,323	XXX
8399997. Total - Bonds - Part 3						103,722,118	102,214,232	83,002	XXX
8399998. Total - Bonds - Part 5						XXX	XXX	XXX	XXX
8399999. Total - Bonds						103,722,118	102,214,232	83,002	XXX
8999997. Total - Preferred Stocks - Part 3						0	XXX	0	XXX
8999998. Total - Preferred Stocks - Part 5						XXX	XXX	XXX	XXX
8999999. Total - Preferred Stocks						0	XXX	0	XXX
9799997. Total - Common Stocks - Part 3						0	XXX	0	XXX
9799998. Total - Common Stocks - Part 5						XXX	XXX	XXX	XXX
9799999. Total - Common Stocks						0	XXX	0	XXX
9899999. Total - Preferred and Common Stocks						0	XXX	0	XXX
9999999 - Totals						103,722,118	XXX	83,002	XXX

SCHEDULE D - PART 4

Show All Long-Term Bonds and Stock Sold, Redeemed or Otherwise Disposed of During the Current Quarter

1	2	3	4	5	6	7	8	9	10	Change In Book/Adjusted Carrying Value					16	17	18	19	20	21	22
										11	12	13	14	15							
CUSIP Ident-ification	Description	For-eign	Disposal Date	Name of Purchaser	Number of Shares of Stock	Consid-eration	Par Value	Actual Cost	Prior Year Book/ Adjusted Carrying Value	Unrealized Valuation Increase/ (Decrease)	Current Year's (Amor-tization)/ Accretion	Current Year's Other Than Temporary Impairment Recog-nized	Total Change in Book/ Adjusted Carrying Value (11 + 12 - 13)	Total Foreign Exchange Change in Book /Adjusted Carrying Value	Book/ Adjusted Carrying Value at Disposal Date	Foreign Exchange Gain (Loss) on Disposal	Realized Gain (Loss) on Disposal	Total Gain (Loss) on Disposal	Bond Interest/ Stock Dividends Received During Year	Stated Con-tractual Maturity Date	NAIC Desig-nation and Admini-strative Symbol
36179U-UJ-9	G2 MA5985 - RMBS		09/01/2020	Paydown		2,478,891	2,478,891	2,552,096	2,545,341	0	(66,450)	0	(66,450)	0	2,478,891	0	0	0	57,468	06/20/2049	1
36202E-LJ-6	G2 003929 - RMBS		09/01/2020	Paydown		828	828	820	822	0	7	0	7	0	828	0	0	0	28	12/20/2036	1
36241K-KV-9	GN 782108 - RMBS		09/01/2020	Paydown		739	739	733	737	0	2	0	2	0	739	0	0	0	27	08/15/2021	1
36290R-QT-3	GN 615266 - RMBS		09/01/2020	Paydown		515	515	508	509	0	5	0	5	0	515	0	0	0	17	06/15/2033	1
36291N-DU-2	GN 632915 - RMBS		07/15/2020	Paydown		849	849	852	849	0	1	0	1	0	849	0	0	0	27	01/15/2021	1
912828-NT-3	UNITED STATES TREASURY		08/15/2020	Maturity @ 100.00		325,000	325,000	325,267	325,108	0	(108)	0	(108)	0	325,000	0	0	0	8,531	08/15/2020	1
912828-Y4-6	UNITED STATES TREASURY		07/31/2020	Maturity @ 100.00		1,400,000	1,400,000	1,403,410	1,401,585	0	(1,585)	0	(1,585)	0	1,400,000	0	0	0	36,750	07/31/2020	1
0599999. Subtotal - Bonds - U.S. Governments						4,206,823	4,206,823	4,283,686	4,274,951	0	(68,128)	0	(68,128)	0	4,206,823	0	0	0	102,848	XXX	XXX
447025-KC-0	HUNTSVILLE ALA		09/01/2020	Maturity @ 100.00		200,000	200,000	200,000	200,000	0	0	0	0	0	200,000	0	0	0	6,972	09/01/2020	1FE
2499999. Subtotal - Bonds - U.S. Political Subdivisions of States, Territories and Possessions						200,000	200,000	200,000	200,000	0	0	0	0	0	200,000	0	0	0	6,972	XXX	XXX
30298L-AE-1	FRESB 2019-SB65 A1H - CMBS		09/01/2020	Paydown		1,128	1,128	1,133	1,132	0	(5)	0	(5)	0	1,128	0	0	0	17	05/25/2039	1
3128MB-DN-4	FH G12609 - RMBS		09/01/2020	Paydown		704	704	714	706	0	(2)	0	(2)	0	704	0	0	0	26	04/01/2022	1
3128MJ-3H-1	FH G08799 - RMBS		09/01/2020	Paydown		149,339	149,339	148,936	148,936	0	403	0	403	0	149,339	0	0	0	2,984	02/01/2048	1
3128MJ-3M-0	FH G08803 - RMBS		09/01/2020	Paydown		186,491	186,491	186,090	186,093	0	398	0	398	0	186,491	0	0	0	3,753	03/01/2048	1
3128MJ-4G-2	FH G08822 - RMBS		09/01/2020	Paydown		110,506	110,506	110,268	110,267	0	239	0	239	0	110,506	0	0	0	2,145	07/01/2048	1
3128MJ-6M-7	FH G08875 - RMBS		09/01/2020	Paydown		13,322	13,322	13,294	13,293	0	30	0	30	0	13,322	0	0	0	263	03/01/2049	1
3128MJ-6S-4	FH G08880 - RMBS		09/01/2020	Paydown		95,020	95,020	94,816	94,809	0	211	0	211	0	95,020	0	0	0	1,861	04/01/2049	1
3128MJ-Y2-0	FH G08728 - RMBS		09/01/2020	Paydown		56,652	56,652	60,609	60,390	0	(3,738)	0	(3,738)	0	56,652	0	0	0	1,502	10/01/2046	1
3128MJ-Y8-7	FH G08734 - RMBS		09/01/2020	Paydown		40,567	40,567	43,420	43,297	0	(2,729)	0	(2,729)	0	40,567	0	0	0	1,066	11/01/2046	1
3128MJ-ZM-5	FH G08747 - RMBS		09/01/2020	Paydown		52,034	52,034	52,018	52,018	0	16	0	16	0	52,034	0	0	0	1,046	02/01/2047	1
312942-F9-1	FH A93792 - RMBS		09/01/2020	Paydown		6,028	6,028	6,350	6,320	0	(292)	0	(292)	0	6,028	0	0	0	141	09/01/2040	1
3132A9-R7-4	FH ZS8610 - RMBS		09/01/2020	Paydown		32,935	32,935	34,465	0	0	(1,530)	0	(1,530)	0	32,935	0	0	0	349	05/01/2031	1
3132D5-4K-5	FH SB8026 - RMBS		09/01/2020	Paydown		140,887	140,887	141,944	141,941	0	(1,054)	0	(1,054)	0	140,887	0	0	0	2,343	01/01/2035	1
3132D5-4Q-2	FH SB8031 - RMBS		09/01/2020	Paydown		438,921	438,921	444,493	0	0	(5,572)	0	(5,572)	0	438,921	0	0	0	5,619	02/01/2035	1
3132D5-5F-5	FH SB8046 - RMBS		09/01/2020	Paydown		219,249	219,249	231,479	0	0	(12,230)	0	(12,230)	0	219,249	0	0	0	1,864	05/01/2035	1
3132DV-3V-5	FH SD8012 - RMBS		09/01/2020	Paydown		590,580	590,580	615,957	0	0	(25,377)	0	(25,377)	0	590,580	0	0	0	11,662	09/01/2049	1
3132DV-LA-1	FH SD7521 - RMBS		09/01/2020	Paydown		50,757	50,757	54,330	0	0	(3,573)	0	(3,573)	0	50,757	0	0	0	106	07/01/2050	1
3132DV-LC-7	FH SD7523 - RMBS		09/01/2020	Paydown		24,949	24,949	26,613	0	0	(1,665)	0	(1,665)	0	24,949	0	0	0	52	08/01/2050	1
3132FC-EB-7	FH Z40130 - RMBS		09/01/2020	Paydown		175,741	175,741	173,888	173,894	0	1,848	0	1,848	0	175,741	0	0	0	3,498	01/01/2046	1
3132JN-LY-1	FH Q21243 - RMBS		09/01/2020	Paydown		56,656	56,656	59,595	59,347	0	(2,691)	0	(2,691)	0	56,656	0	0	0	1,422	08/01/2043	1
3132L5-L9-2	FH V80352 - RMBS		09/01/2020	Paydown		86,669	86,669	85,755	85,764	0	905	0	905	0	86,669	0	0	0	1,715	09/01/2043	1
3132L9-WV-3	FH V84260 - RMBS		09/01/2020	Paydown		187,662	187,662	188,483	188,444	0	(782)	0	(782)	0	187,662	0	0	0	4,353	06/01/2048	1
3132WF-UP-2	FH Q42389 - RMBS		09/01/2020	Paydown		27,837	27,837	29,047	28,921	0	(1,084)	0	(1,084)	0	27,837	0	0	0	590	08/01/2046	1
3132WG-GL-5	FH Q42902 - RMBS		09/01/2020	Paydown		9,606	9,606	10,281	10,224	0	(618)	0	(618)	0	9,606	0	0	0	226	09/01/2046	1
3132WG-TS-6	FH Q43260 - RMBS		09/01/2020	Paydown		68,422	68,422	73,233	72,534	0	(4,112)	0	(4,112)	0	68,422	0	0	0	1,857	09/01/2046	1
3132WH-GW-9	FH Q43812 - RMBS		09/01/2020	Paydown		57	57	61	62	0	(5)	0	(5)	0	57	0	0	0	2	09/01/2046	1
3132XV-UZ-4	FH Q53299 - RMBS		09/01/2020	Paydown		98,524	98,524	98,312	98,313	0	211	0	211	0	98,524	0	0	0	1,943	01/01/2048	1
3132Y0-NH-9	FH Q56691 - RMBS		09/01/2020	Paydown		43,300	43,300	43,207	43,206	0	94	0	94	0	43,300	0	0	0	834	05/01/2048	1
31335A-NJ-3	FH G60393 - RMBS		09/01/2020	Paydown		1,066,793	1,066,793	1,077,461	1,077,550	0	(10,757)	0	(10,757)	0	1,066,793	0	0	0	24,865	01/01/2046	1
31335B-RZ-1	FH G61404 - RMBS		09/01/2020	Paydown		212,958	212,958	215,287	215,205	0	(2,248)	0	(2,248)	0	212,958	0	0	0	4,954	08/01/2043	1
31336B-C9-0	FH QN1896 - RMBS		09/01/2020	Paydown		34,327	34,327	36,322	0	0	(1,995)	0	(1,995)	0	34,327	0	0	0	280	03/01/2035	1
31336B-DD-0	FH QN1900 - RMBS		09/01/2020	Paydown		30,545	30,545	32,359	0	0	(1,814)	0	(1,814)	0	30,545	0	0	0	250	04/01/2035	1
31346Y-XB-4	FH QA5174 - RMBS		09/01/2020	Paydown		283,171	283,171	300,825	0	0	(17,654)	0	(17,654)	0	283,171	0	0	0	2,167	12/01/2049	1
3136B1-FP-4	FNR 2018-14 PA - CMO/RMBS		09/01/2020	Paydown		359,704	359,704	364,762	364,356	0	(4,652)	0	(4,652)	0	359,704	0	0	0	8,384	04/25/2047	1
3137BP-DW-6	FHR 4583 UP - CMO/RMBS		09/01/2020	Paydown		64,913	64,913	67,952	67,551	0	(2,638)	0	(2,638)	0	64,913	0	0	0	1,329	07/15/2045	1
3137BS-ZE-6	FHR 4631 GP - CMO/RMBS		09/01/2020	Paydown		109,825	109,825	117,615	116,635	0	(6,810)	0	(6,810)	0	109,825	0	0	0	2,677	03/15/2046	1
3138AV-P6-6	FN AJ4044 - RMBS		09/01/2020	Paydown		99,154	99,154	102,392	102,366	0	(3,213)	0	(3,213)	0	99,154	0	0	0	2,600	10/01/2041	1
3138ED-UL-3	FN AK8686 - RMBS		09/01/2020	Paydown		1,470	1,470	1,549	1,550	0	(80)	0	(80)	0	1,470	0	0	0	34	05/01/2042	1
3138EJ-ZR-2	FN AL2551 - RMBS		09/01/2020	Paydown		12,410	12,410	13,227	13,160	0	(750)	0	(750)	0	12,410	0	0	0	294	10/01/2042	1
3138EK-G7-4	FN AL2921 - RMBS		09/01/2020	Paydown		3,573	3,573	3,809	3,789	0	(217)	0	(217)	0	3,573	0	0	0	82	08/01/2042	1
3138EL-B3-6	FN AL3657 - RMBS		09/01/2020	Paydown		1,204	1,204	1,285	1,277	0	(73)	0	(73)	0	1,204	0	0	0	28	06/01/2043	1
3138EP-WL-4	FN AL6950 - RMBS		09/01/2020	Paydown		5,097	5,097	5,466	5,428	0	(331)	0	(331)	0	5,097	0	0	0	140	12/01/2042	1
3138EQ-HY-1	FN AL7446 - RMBS		09/01/2020	Paydown		4,014	4,014	4,281	4,261	0	(247)	0	(247)	0	4,014	0	0	0	107	09/01/2045	1
3138EQ-ZF-2	FN AL7941 - RMBS		09/01/2020	Paydown		51,655	51,655	56,304	55,917	0	(4,262)	0	(4,262)	0	51,655	0	0	0	1,381	12/01/2045	1
3138ER-5V-8	FN AL9859 - RMBS		09/01/2020	Paydown		52,833	52,833	52,718	52,718	0	116	0	116	0	52,833	0	0	0	1,067	03/01/2047	1
3138ER-K8-2	FN AL9318 - RMBS		09/01/2020	Paydown		101,693	101,693	109,336	108,925	0	(7,232)	0	(7,232)	0	101,693	0	0	0	2,695	10/01/2043	1
3138ER-RV-4	FN AL9499 - RMBS		09/01/2020	Paydown		24,259	24,259	24,722	24,718	0	(459)	0	(459)	0	24,259	0	0	0	577	01/01/2046	1

SCHEDULE D - PART 4

Show All Long-Term Bonds and Stock Sold, Redeemed or Otherwise Disposed of During the Current Quarter

1	2	3	4	5	6	7	8	9	10	Change In Book/Adjusted Carrying Value					16	17	18	19	20	21	22
										11	12	13	14	15							
CUSIP Ident-ification	Description	For-eign	Disposal Date	Name of Purchaser	Number of Shares of Stock	Consid-eration	Par Value	Actual Cost	Prior Year Book/ Adjusted Carrying Value	Unrealized Valuation Increase/ (Decrease)	Current Year's (Amor-tization)/ Accretion	Current Year's Other Than Temporary Impairment Recog-nized	Total Change in Book/ Adjusted Carrying Value (11 + 12 - 13)	Total Foreign Exchange Change in Book /Adjusted Carrying Value	Book/ Adjusted Carrying Value at Disposal Date	Foreign Exchange Gain (Loss) on Disposal	Realized Gain (Loss) on Disposal	Total Gain (Loss) on Disposal	Bond Interest/ Stock Dividends Received During Year	Stated Con-tractual Maturity Date	NAIC Desig-nation and Admini-strative Symbol
3138ET-TP-1	FN AL8657 - RMBS		09/01/2020	Paydown		49,172	49,172	53,951	53,512	0	(4,340)	0	(4,340)	0	49,172	0	0	0	1,296	06/01/2046	1
3138LV-CV-3	FN A04583 - RMBS		09/01/2020	Paydown		3,927	3,927	4,187	4,171	0	(244)	0	(244)	0	3,927	0	0	0	91	06/01/2042	1
3138M0-SE-1	FN A08616 - RMBS		09/01/2020	Paydown		3,614	3,614	3,853	3,837	0	(223)	0	(223)	0	3,614	0	0	0	78	07/01/2042	1
3138WG-FT-6	FN AS6477 - RMBS		09/01/2020	Paydown		51,669	51,669	51,988	51,994	0	(325)	0	(325)	0	51,669	0	0	0	1,201	01/01/2046	1
3138WG-SP-0	FN AS6825 - RMBS		09/01/2020	Paydown		1,114,752	1,114,752	1,134,608	1,134,763	0	(20,011)	0	(20,011)	0	1,114,752	0	0	0	26,393	03/01/2046	1
3138WG-SQ-8	FN AS6826 - RMBS		09/01/2020	Paydown		773,601	773,601	787,381	787,864	0	(14,263)	0	(14,263)	0	773,601	0	0	0	18,305	03/01/2046	1
3138WG-YG-3	FN AS7010 - RMBS		09/01/2020	Paydown		105,868	105,868	107,886	107,981	0	(2,112)	0	(2,112)	0	105,868	0	0	0	2,399	04/01/2046	1
3138WH-DU-3	FN AS7314 - RMBS		09/01/2020	Paydown		920,643	920,643	938,193	938,298	0	(17,655)	0	(17,655)	0	920,643	0	0	0	21,446	06/01/2046	1
3138WH-NN-8	FN AS7596 - RMBS		09/01/2020	Paydown		194,148	194,148	196,028	195,954	0	(1,806)	0	(1,806)	0	194,148	0	0	0	4,482	07/01/2046	1
3138WJ-L9-7	FN AS8451 - RMBS		09/01/2020	Paydown		285,089	285,089	284,766	284,764	0	325	0	325	0	285,089	0	0	0	5,730	12/01/2046	1
3138WJ-XN-3	FN AS8784 - RMBS		09/01/2020	Paydown		56,729	56,729	56,605	56,605	0	124	0	124	0	56,729	0	0	0	1,147	02/01/2047	1
3138WK-3E-3	FN AS9796 - RMBS		09/01/2020	Paydown		234,014	234,014	234,965	234,949	0	(935)	0	(935)	0	234,014	0	0	0	5,422	06/01/2047	1
3138WL-AM-5	FN AS9911 - RMBS		09/01/2020	Paydown		272,819	272,819	273,927	273,845	0	(1,026)	0	(1,026)	0	272,819	0	0	0	6,396	07/01/2047	1
3140EU-LJ-6	FN BC0328 - RMBS		09/01/2020	Paydown		361,760	361,760	371,962	371,970	0	(10,210)	0	(10,210)	0	361,760	0	0	0	9,870	12/01/2045	1
3140EW-3W-3	FN BC2612 - RMBS		09/01/2020	Paydown		559	559	558	557	0	2	0	2	0	559	0	0	0	11	10/01/2046	1
3140F0-JG-0	FN BC4762 - RMBS		09/01/2020	Paydown		1,879,953	1,879,953	1,898,459	1,898,509	0	(18,556)	0	(18,556)	0	1,879,953	0	0	0	43,717	10/01/2046	1
3140F3-C3-0	FN BC7289 - RMBS		09/01/2020	Paydown		336	336	335	335	0	1	0	1	0	336	0	0	0	7	10/01/2046	1
3140FB-6X-3	FN BD4485 - RMBS		09/01/2020	Paydown		41,550	41,550	43,789	43,621	0	(2,071)	0	(2,071)	0	41,550	0	0	0	978	07/01/2045	1
3140FD-E9-3	FN BD5559 - RMBS		09/01/2020	Paydown		517,210	517,210	516,281	516,283	0	927	0	927	0	517,210	0	0	0	10,488	11/01/2046	1
3140FE-2G-8	FN BD7074 - RMBS		09/01/2020	Paydown		36,173	36,173	36,103	36,103	0	71	0	71	0	36,173	0	0	0	715	03/01/2047	1
3140FE-X3-3	FN BD6997 - RMBS		09/01/2020	Paydown		5,077	5,077	5,434	5,368	0	(291)	0	(291)	0	5,077	0	0	0	151	10/01/2046	1
3140FG-5N-5	FN BD8952 - RMBS		09/01/2020	Paydown		25,674	25,674	25,845	25,580	0	93	0	93	0	25,674	0	0	0	514	11/01/2046	1
3140FG-6S-3	FN BD8980 - RMBS		09/01/2020	Paydown		13,378	13,378	13,409	13,330	0	48	0	48	0	13,378	0	0	0	278	11/01/2046	1
3140FG-7G-8	FN BD8994 - RMBS		09/01/2020	Paydown		582	582	580	580	0	2	0	2	0	582	0	0	0	10	11/01/2046	1
3140FK-S3-5	FN BE0537 - RMBS		09/01/2020	Paydown		11,079	11,079	11,062	11,044	0	35	0	35	0	11,079	0	0	0	217	11/01/2046	1
3140FL-PL-6	FN BE1326 - RMBS		09/01/2020	Paydown		25,034	25,034	25,765	0	0	(731)	0	(731)	0	25,034	0	0	0	261	09/01/2031	1
3140FT-FP-1	FN BE7373 - RMBS		09/01/2020	Paydown		35,898	35,898	36,947	0	0	(1,049)	0	(1,049)	0	35,898	0	0	0	371	12/01/2031	1
3140GN-5T-6	FN BH0857 - RMBS		09/01/2020	Paydown		285,190	285,190	286,348	286,218	0	(1,028)	0	(1,028)	0	285,190	0	0	0	6,513	06/01/2047	1
3140HD-7A-6	FN BK0888 - RMBS		09/01/2020	Paydown		701,030	701,030	757,113	0	0	(56,082)	0	(56,082)	0	701,030	0	0	0	6,778	07/01/2048	1
3140J5-P4-5	FN BM1342 - RMBS		09/01/2020	Paydown		143,063	143,063	143,644	143,582	0	(519)	0	(519)	0	143,063	0	0	0	3,211	05/01/2047	1
3140J6-DH-7	FN BM1903 - RMBS		09/01/2020	Paydown		34,495	34,495	34,484	34,482	0	13	0	13	0	34,495	0	0	0	813	08/01/2047	1
3140J7-K4-6	FN BM3014 - RMBS		09/01/2020	Paydown		153,944	153,944	159,284	159,009	0	(5,064)	0	(5,064)	0	153,944	0	0	0	3,594	02/01/2045	1
3140J7-RW-7	FN BM3200 - RMBS		09/01/2020	Paydown		29,885	29,885	29,768	29,772	0	113	0	113	0	29,885	0	0	0	598	07/01/2043	1
3140J7-U6-0	FN BM3304 - RMBS		09/01/2020	Paydown		20,294	20,294	20,959	20,926	0	(632)	0	(632)	0	20,294	0	0	0	534	12/01/2047	1
3140J8-JM-6	FN BM3867 - RMBS		09/01/2020	Paydown		618,104	618,104	636,599	636,349	0	(18,245)	0	(18,245)	0	618,104	0	0	0	16,738	02/01/2046	1
3140J8-MN-0	FN BM3964 - RMBS		09/01/2020	Paydown		149,092	149,092	150,559	150,579	0	(1,487)	0	(1,487)	0	149,092	0	0	0	3,480	07/01/2046	1
3140J9-FS-5	FN BM4676 - RMBS		09/01/2020	Paydown		111,675	111,675	114,257	113,815	0	(2,140)	0	(2,140)	0	111,675	0	0	0	3,000	10/01/2048	1
3140J9-GD-7	FN BM4695 - RMBS		09/01/2020	Paydown		105,046	105,046	103,782	103,776	0	1,270	0	1,270	0	105,046	0	0	0	2,133	02/01/2047	1
3140J9-GY-1	FN BM4714 - RMBS		09/01/2020	Paydown		17,025	17,025	17,530	17,521	0	(496)	0	(496)	0	17,025	0	0	0	455	01/01/2046	1
3140J9-KF-7	FN BM4793 - RMBS		09/01/2020	Paydown		1,001,488	1,001,488	1,031,454	1,031,288	0	(29,800)	0	(29,800)	0	1,001,488	0	0	0	26,425	03/01/2046	1
3140J9-ME-8	FN BM4856 - RMBS		09/01/2020	Paydown		963,864	963,864	994,060	993,792	0	(29,928)	0	(29,928)	0	963,864	0	0	0	25,747	04/01/2047	1
3140J9-YD-7	FN BM5207 - RMBS		09/01/2020	Paydown		604,162	604,162	597,082	597,071	0	7,091	0	7,091	0	604,162	0	0	0	12,209	02/01/2047	1
3140JA-CG-1	FN BM5470 - RMBS		09/01/2020	Paydown		195,408	195,408	196,492	196,473	0	(1,065)	0	(1,065)	0	195,408	0	0	0	4,466	03/01/2048	1
3140JA-CH-9	FN BM5471 - RMBS		09/01/2020	Paydown		867,277	867,277	884,260	884,166	0	(16,889)	0	(16,889)	0	867,277	0	0	0	20,266	06/01/2045	1
3140JA-EU-8	FN BM5546 - RMBS		09/01/2020	Paydown		83,400	83,400	84,443	84,431	0	(1,030)	0	(1,030)	0	83,400	0	0	0	1,934	05/01/2044	1
3140JA-GD-4	FN BM5595 - RMBS		09/01/2020	Paydown		56,660	56,660	57,279	57,282	0	(623)	0	(623)	0	56,660	0	0	0	1,314	08/01/2045	1
3140JA-GE-2	FN BM5596 - RMBS		09/01/2020	Paydown		415,711	415,711	420,420	420,393	0	(4,682)	0	(4,682)	0	415,711	0	0	0	9,674	06/01/2047	1
3140JG-LQ-6	FN BN0334 - RMBS		09/01/2020	Paydown		86,540	86,540	90,339	0	0	(3,800)	0	(3,800)	0	86,540	0	0	0	1,988	12/01/2048	1
3140Q7-5R-4	FN CA0855 - RMBS		09/01/2020	Paydown		549,036	549,036	561,904	561,637	0	(12,600)	0	(12,600)	0	549,036	0	0	0	12,867	12/01/2047	1
3140Q9-3M-3	FN CA2603 - RMBS		09/01/2020	Paydown		122,648	122,648	122,346	122,346	0	302	0	302	0	122,648	0	0	0	2,340	10/01/2048	1
3140QA-G8-7	FN CA2922 - RMBS		09/01/2020	Paydown		112,679	112,679	112,428	112,429	0	250	0	250	0	112,679	0	0	0	2,174	12/01/2048	1
3140QC-PW-0	FN CA4936 - RMBS		09/01/2020	Paydown		266,523	266,523	274,123	0	0	(7,600)	0	(7,600)	0	266,523	0	0	0	4,633	01/01/2050	1
3140X3-AX-6	FN FM0021 - RMBS		09/01/2020	Paydown		958,855	958,855	1,000,954	0	0	(42,100)	0	(42,100)	0	958,855	0	0	0	21,938	03/01/2049	1
3140X4-H9-0	FN FM1155 - RMBS		09/01/2020	Paydown		498,571	498,571	513,996	0	0	(15,425)	0	(15,425)	0	498,571	0	0	0	5,299	06/01/2032	1
3140X5-J3-8	FN FM2081 - RMBS		09/01/2020	Paydown		23,196	23,196	23,889	23,889	0	(693)	0	(693)	0	23,196	0	0	0	455	12/01/2049	1
3140X5-JX-2	FN FM2077 - RMBS		09/01/2020	Paydown		138,968	138,968	142,941	142,938	0	(3,970)	0	(3,970)	0	138,968	0	0	0	2,803	12/01/2049	1
3140X6-PC-9	FN FM3118 - RMBS		09/01/2020	Paydown		44,437	44,437	47,784	0	0	(3,347)	0	(3,347)	0	44,437	0	0	0	111	05/01/2050	1
31417A-JK-6	FN AB3865 - RMBS		09/01/2020	Paydown		3,348	3,348	3,572	3,549	0	(201)	0	(201)	0	3,348	0	0	0	81	11/01/2041	1

SCHEDULE D - PART 4

Show All Long-Term Bonds and Stock Sold, Redeemed or Otherwise Disposed of During the Current Quarter

1	2	3	4	5	6	7	8	9	10	Change In Book/Adjusted Carrying Value					16	17	18	19	20	21	22
										11	12	13	14	15							
CUSIP Ident-ification	Description	For-eign	Disposal Date	Name of Purchaser	Number of Shares of Stock	Consid-eration	Par Value	Actual Cost	Prior Year Book/ Adjusted Carrying Value	Unrealized Valuation Increase/ (Decrease)	Current Year's (Amor-tization)/ Accretion	Current Year's Other Than Temporary Impairment Recog-nized	Total Change in Book/ Adjusted Carrying Value (11 + 12 - 13)	Total Foreign Exchange Change in Book /Adjusted Carrying Value	Book/ Adjusted Carrying Value at Disposal Date	Foreign Exchange Gain (Loss) on Disposal	Realized Gain (Loss) on Disposal	Total Gain (Loss) on Disposal	Bond Interest/ Stock Dividends Received During Year	Stated Con-tractual Maturity Date	NAIC Desig-nation and Admini-strative Symbol
31417D-F7-3	FN AB6489 - RMBS		09/01/2020	Paydown		44,964	44,964	44,704	44,712	0	252	0	252	0	44,964	0	0	0	926	10/01/2042	1
31417E-CS-8	FN AB7280 - RMBS		09/01/2020	Paydown		7,586	7,586	7,542	7,544	0	43	0	43	0	7,586	0	0	0	149	12/01/2042	1
31417G-5W-2	FN AB9860 - RMBS		09/01/2020	Paydown		2,270	2,270	2,256	2,257	0	13	0	13	0	2,270	0	0	0	48	07/01/2043	1
31418C-2M-5	FN MA3479 - RMBS		09/01/2020	Paydown		101,021	101,021	100,773	100,772	0	249	0	249	0	101,021	0	0	0	2,012	09/01/2048	1
31418C-MG-6	FN MA3058 - RMBS		09/01/2020	Paydown		387,040	387,040	414,859	0	0	(27,819)	0	(27,819)	0	387,040	0	0	0	3,779	07/01/2047	1
31418C-UB-8	FN MA3277 - RMBS		09/01/2020	Paydown		256,270	256,270	263,217	262,520	0	(6,250)	0	(6,250)	0	256,270	0	0	0	6,799	02/01/2048	1
31418C-ZV-9	FN MA3455 - RMBS		09/01/2020	Paydown		561,031	561,031	559,650	559,647	0	1,383	0	1,383	0	561,031	0	0	0	11,081	08/01/2048	1
31418D-ET-5	FN MA3745 - RMBS		09/01/2020	Paydown		1,262,217	1,262,217	1,301,029	0	0	(38,812)	0	(38,812)	0	1,262,217	0	0	0	25,523	08/01/2049	1
31418D-EU-2	FN MA3746 - RMBS		09/01/2020	Paydown		603,076	603,076	628,793	0	0	(25,717)	0	(25,717)	0	603,076	0	0	0	12,654	08/01/2049	1
31418D-HD-7	FN MA3827 - RMBS		09/01/2020	Paydown		143,234	143,234	144,560	144,558	0	(1,324)	0	(1,324)	0	143,234	0	0	0	2,381	11/01/2034	1
31418D-JJ-2	FN MA3864 - RMBS		09/01/2020	Paydown		322,195	322,195	324,889	324,884	0	(2,689)	0	(2,689)	0	322,195	0	0	0	5,363	12/01/2034	1
31418D-N7-3	FN MA4013 - RMBS		09/01/2020	Paydown		156,933	156,933	163,848	0	0	(6,915)	0	(6,915)	0	156,933	0	0	0	1,050	05/01/2035	1
31418D-N8-1	FN MA4014 - RMBS		09/01/2020	Paydown		205,630	205,630	217,127	0	0	(11,497)	0	(11,497)	0	205,630	0	0	0	1,692	05/01/2035	1
31418D-QH-8	FN MA4055 - RMBS		09/01/2020	Paydown		97,659	97,659	101,325	0	0	(3,666)	0	(3,666)	0	97,659	0	0	0	666	06/01/2050	1
35563P-GG-8	SCRT 2018-3 MA - CMO/RMBS		09/01/2020	Paydown		194,184	194,184	193,131	193,123	0	1,061	0	1,061	0	194,184	0	0	0	4,530	08/27/2057	1
35563P-JF-7	SCRT 2019-1 MA - CMO/RMBS		09/01/2020	Paydown		201,256	201,256	202,411	202,979	0	(1,723)	0	(1,723)	0	201,256	0	0	0	4,751	07/25/2058	1
35563P-KG-3	SCRT 2019-2 MA - CMO/RMBS		09/01/2020	Paydown		57,326	57,326	58,204	57,991	0	(665)	0	(665)	0	57,326	0	0	0	1,353	08/26/2058	1
35563P-LH-0	SCRT 2019-3 MA - CMO		09/01/2020	Paydown		140,820	140,820	147,194	147,499	0	(6,680)	0	(6,680)	0	140,820	0	0	0	3,310	10/25/2058	1
35563P-ML-0	SCRT 2019-4 MA - CMO/RMBS		09/01/2020	Paydown		156,676	156,676	160,110	159,796	0	(3,120)	0	(3,120)	0	156,676	0	0	0	3,151	02/25/2059	1
35563P-NP-0	SCRT 2020-1 MA - CMO/RMBS		09/01/2020	Paydown		231,170	231,170	240,232	0	0	(9,062)	0	(9,062)	0	231,170	0	0	0	2,931	08/25/2059	1
57584X-XN-6	MASSACHUSETTS ST DEV FIN AGY REV		07/15/2020	Maturity @ 100.00		120,000	120,000	137,748	122,595	0	(2,595)	0	(2,595)	0	120,000	0	0	0	6,000	07/15/2020	1FE
60637B-RG-7	MISSOURI ST HSG DEV COMMN SINGLE FAMILY		08/05/2020	Call @ 100.00		5,000	5,000	4,913	4,916	0	1	0	1	0	4,917	0	83	83	97	11/01/2048	1FE
92778F-DA-8	VIRGINIA COLLEGE BUILDING AUTHORITY		09/01/2020	Call @ 100.00		10,000	10,000	11,735	0	0	(69)	0	(69)	0	10,000	0	0	0	250	09/01/2020	1FE
92778F-DD-2	VIRGINIA COLLEGE BUILDING AUTHORITY		09/01/2020	Maturity @ 100.00		45,000	45,000	52,806	46,091	0	(1,091)	0	(1,091)	0	45,000	0	0	0	2,250	09/01/2020	1FE
3199999. Subtotal - Bonds - U.S. Special Revenues						27,178,620	27,178,620	27,828,485	20,196,728	0	(619,337)	0	(619,337)	0	27,178,537	0	83	83	576,434	XXX	XXX
00192M-AB-5	ARIFL 2017-A A2 - ABS		07/15/2020	Paydown		356	356	356	356	0	0	0	0	0	356	0	0	0	4	04/15/2026	1FE
04033B-AB-4	ARIFL 18B A2 - ABS		09/15/2020	Paydown		166,970	166,970	166,965	166,967	0	2	0	2	0	166,970	0	0	0	3,474	08/16/2027	1FE
04965C-AJ-7	ATRM XII AR - CDO		07/22/2020	Paydown		5,192	5,192	5,159	5,160	0	32	0	32	0	5,192	0	0	0	97	04/22/2027	1FE
056054-AA-7	BX 19XL A - CMBS		07/15/2020	Paydown		23,477	23,477	23,477	23,477	0	0	0	0	0	23,477	0	0	0	266	10/15/2036	1FE
05607Q-AA-6	BX 2020-BXLP A - CMBS		07/15/2020	Paydown		1,746	1,746	1,746	0	0	0	0	0	0	1,746	0	0	0	12	12/15/2036	1FE
05618D-AJ-3	BABSN 2014-I A1R - CDO		07/20/2020	Paydown		175,560	175,560	175,385	174,964	0	596	0	596	0	175,560	0	0	0	3,715	07/21/2025	1FE
120111-BM-0	STANDARD INDUSTRIES INC		07/14/2020	Call @ 102.69		231,048	225,000	231,750	230,791	0	(1,088)	0	(1,088)	0	229,702	0	1,346	1,346	8,130	11/15/2024	3FE
12513G-BC-2	CDW LLC		09/03/2020	Call @ 103.75		518,750	500,000	504,781	504,243	0	(455)	0	(455)	0	503,788	0	14,962	14,962	25,556	09/01/2025	3FE
12543P-AK-9	CWHL 2006-21 A10 - CMO/RMBS		09/01/2020	Paydown		627	619	528	506	0	122	0	122	0	627	0	0	0	23	02/25/2037	4FE
14310M-AW-7	CGMS 2014-1 A1R - CDO		07/17/2020	Paydown		1,375	1,375	1,367	1,368	0	6	0	6	0	1,375	0	0	0	28	04/17/2031	1FE
14315L-AA-2	CGMS 2014-3-R A1A - CDO	C	07/27/2020	Paydown		383	383	382	380	0	3	0	3	0	383	0	0	0	8	07/28/2031	1FE
22822V-AD-3	CROWN CASTLE INTERNATIONAL CORP		07/01/2020	Call @ 102.01		270,332	265,000	264,926	264,974	0	8	0	8	0	264,982	0	5,350	5,350	5,052	09/01/2021	2FE
29372J-AC-1	EFF 2017-2 A3 - ABS		09/20/2020	Paydown		102,893	102,893	102,891	102,892	0	1	0	1	0	102,893	0	0	0	1,503	01/20/2023	1FE
29373F-AB-0	EFF 182 A2 - ABS		09/20/2020	Paydown		177,145	177,145	177,118	177,132	0	13	0	13	0	177,145	0	0	0	3,689	02/20/2024	1FE
48253Q-AA-3	KIND 2020-AIP A - CMBS		07/15/2020	Paydown		30,612	30,612	29,656	0	0	957	0	957	0	30,612	0	0	0	137	03/16/2037	1FE
63941K-AA-3	NAVSL 2020-C A1 - ABS		09/15/2020	Paydown		252,772	252,772	252,772	0	0	0	0	0	0	252,772	0	0	0	1,257	11/15/2068	1FE
67106M-AN-3	OFSBS 7R AR - CDO		07/20/2020	Paydown		489,154	489,154	488,567	487,580	0	1,574	0	1,574	0	489,154	0	0	0	9,598	10/19/2026	1FE
78449F-AC-5	SMB 2016-A A2B - ABS		09/15/2020	Paydown		20,447	20,447	20,518	0	0	(70)	0	(70)	0	20,447	0	0	0	89	05/15/2031	1FE
78449L-AC-2	SMB 2018-B A2B - ABS		09/15/2020	Paydown		33,889	33,889	32,753	0	0	1,136	0	1,136	0	33,889	0	0	0	121	01/15/2037	1FE
78449V-AA-4	SMB 2020-PT-A A1 - ABS		09/15/2020	Paydown		183,318	183,318	182,253	0	0	1,065	0	1,065	0	183,318	0	0	0	157	09/15/2054	1FE
82967N-AU-2	SIRIUS XM RADIO INC		07/06/2020	Call @ 102.69		20,538	20,000	21,050	20,594	0	(98)	0	(98)	0	20,496	0	41	41	788	04/15/2025	3FE
87165L-AT-8	SYNCT 2015-4 A - ABS		09/15/2020	Various		100,000	100,000	99,999	100,000	0	0	0	0	0	100,000	0	0	0	1,785	09/15/2023	1FE
911365-BD-5	UNITED RENTALS (NORTH AMERICA) INC		08/25/2020	Call @ 102.75		6,591,413	6,415,000	6,589,821	6,570,022	0	(16,405)	0	(16,405)	0	6,553,617	0	37,796	37,796	394,968	07/15/2025	3FE
96328D-BF-0	WHLS 2018-1 A2 - ABS		09/20/2020	Paydown		52,241	52,241	52,237	52,239	0	2	0	2	0	52,241	0	0	0	1,061	04/20/2027	1FE
3899999. Subtotal - Bonds - Industrial and Miscellaneous (Unaffiliated)						9,450,238	9,243,150	9,426,456	8,883,646	0	(12,601)	0	(12,601)	0	9,390,743	0	59,495	59,495	461,517	XXX	XXX
8399997. Total - Bonds - Part 4						41,035,680	40,828,592	41,738,627	33,555,325	0	(700,066)	0	(700,066)	0	40,976,103	0	59,577	59,577	1,147,772	XXX	XXX
8399998. Total - Bonds - Part 5						XXX	XXX	XXX	XXX	XXX	XXX	XXX	XXX	XXX	XXX	XXX	XXX	XXX	XXX	XXX	XXX
8399999. Total - Bonds						41,035,680	40,828,592	41,738,627	33,555,325	0	(700,066)	0	(700,066)	0	40,976,103	0	59,577	59,577	1,147,772	XXX	XXX
8999997. Total - Preferred Stocks - Part 4						0	XXX	0	0	0	0	0	0	0	0	0	0	0	0	XXX	XXX
8999998. Total - Preferred Stocks - Part 5						XXX	XXX	XXX	XXX	XXX	XXX	XXX	XXX	XXX	XXX	XXX	XXX	XXX	XXX	XXX	XXX

SCHEDULE D - PART 4

Show All Long-Term Bonds and Stock Sold, Redeemed or Otherwise Disposed of During the Current Quarter

1	2	3	4	5	6	7	8	9	10	Change In Book/Adjusted Carrying Value					16	17	18	19	20	21	22
										11	12	13	14	15							
CUSIP Ident-ification	Description	For-eign	Disposal Date	Name of Purchaser	Number of Shares of Stock	Consid-eration	Par Value	Actual Cost	Prior Year Book/ Adjusted Carrying Value	Unrealized Valuation Increase/ (Decrease)	Current Year's (Amor-tization)/ Accretion	Current Year's Other Than Temporary Impairment Recog-nized	Total Change in Book/ Adjusted Carrying Value (11 + 12 - 13)	Total Foreign Exchange Change in Book /Adjusted Carrying Value	Book/ Adjusted Carrying Value at Disposal Date	Foreign Exchange Gain (Loss) on Disposal	Realized Gain (Loss) on Disposal	Total Gain (Loss) on Disposal	Bond Interest/ Stock Dividends Received During Year	Stated Con-tractual Maturity Date	NAIC Desig-nation and Admini-strative Symbol
8999999. Total - Preferred Stocks						0	XXX	0	0	0	0	0	0	0	0	0	0	0	0	XXX	XXX
9799997. Total - Common Stocks - Part 4						0	XXX	0	0	0	0	0	0	0	0	0	0	0	0	XXX	XXX
9799998. Total - Common Stocks - Part 5						XXX	XXX	XXX	XXX	XXX	XXX	XXX	XXX	XXX	XXX	XXX	XXX	XXX	XXX	XXX	XXX
9799999. Total - Common Stocks						0	XXX	0	0	0	0	0	0	0	0	0	0	0	0	XXX	XXX
9899999. Total - Preferred and Common Stocks						0	XXX	0	0	0	0	0	0	0	0	0	0	0	0	XXX	XXX
9999999 - Totals						41,035,680	XXX	41,738,627	33,555,325	0	(700,066)	0	(700,066)	0	40,976,103	0	59,577	59,577	1,147,772	XXX	XXX

Schedule DB - Part A - Section 1 - Options, Caps, Floors, Collars, Swaps and Forwards Open

N O N E

Schedule DB - Part B - Section 1 - Futures Contracts Open

N O N E

Schedule DB - Part B - Section 1B - Brokers with whom cash deposits have been made

N O N E

Schedule DB - Part D - Section 1 - Counterparty Exposure for Derivative Instruments Open

N O N E

Schedule DB - Part D-Section 2 - Collateral for Derivative Instruments Open - Pledged By

N O N E

Schedule DB - Part D-Section 2 - Collateral for Derivative Instruments Open - Pledged To

N O N E

Schedule DB - Part E - Derivatives Hedging Variable Annuity Guarantees

N O N E

Schedule DL - Part 1 - Reinvested Collateral Assets Owned

N O N E

Schedule DL - Part 2 - Reinvested Collateral Assets Owned

N O N E

SCHEDULE E - PART 1 - CASH

Month End Depository Balances

1		2	3	4	5	Book Balance at End of Each Month During Current Quarter			9
						6	7	8	
Depository		Code	Rate of Interest	Amount of Interest Received During Current Quarter	Amount of Interest Accrued at Current Statement Date	First Month	Second Month	Third Month	*
US BANK	Knoxville,TN		0.000	0	0	(14,109,356)	(14,145,241)	(12,815,553)	XXX
BANK OF NY	WEST PATERSON, NJ		0.000	0	0	89,697	42,966	98,055	XXX
JP MORGAN CHASE	New York,NY		0.000	0	0	127,398	505,868	110,838	XXX
JP Morgan Time Deposit	New York, NY		0.050	0	0	77,464,870	38,703,160	58,595,720	XXX
0199998. Deposits in ... 0 depositories that do not exceed the allowable limit in any one depository (See instructions) - Open Depositories		XXX	XXX	0	0	0	0	0	XXX
0199999. Totals - Open Depositories		XXX	XXX	0	0	63,572,609	25,106,753	45,989,061	XXX
0299998. Deposits in ... 0 depositories that do not exceed the allowable limit in any one depository (See instructions) - Suspended Depositories		XXX	XXX	0	0	0	0	0	XXX
0299999. Totals - Suspended Depositories		XXX	XXX	0	0	0	0	0	XXX
0399999. Total Cash on Deposit		XXX	XXX	0	0	63,572,609	25,106,753	45,989,061	XXX
0499999. Cash in Company's Office		XXX	XXX	XXX	XXX	0	0	0	XXX
0599999. Total - Cash		XXX	XXX	0	0	63,572,609	25,106,753	45,989,061	XXX

SCHEDULE E - PART 2 - CASH EQUIVALENTS

Show Investments Owned End of Current Quarter

1 CUSIP	2 Description	3 Code	4 Date Acquired	5 Rate of Interest	6 Maturity Date	7 Book/Adjusted Carrying Value	8 Amount of Interest Due and Accrued	9 Amount Received During Year
	UNITED STATES TREASURY		09/29/2020	0.000	12/17/2020	19,996,770	0	84
	UNITED STATES TREASURY		09/25/2020	0.000	10/20/2020	14,999,442	0	176
0199999. Subtotal - Bonds - U.S. Governments - Issuer Obligations						34,996,212	0	260
0599999. Total - U.S. Government Bonds						34,996,212	0	260
1099999. Total - All Other Government Bonds						0	0	0
1799999. Total - U.S. States, Territories and Possessions Bonds						0	0	0
2499999. Total - U.S. Political Subdivisions Bonds						0	0	0
	FEDERAL FARM CREDIT BANKS FUNDING CORP		09/30/2020	0.000	10/06/2020	9,999,917	0	17
	FEDERAL HOME LOAN BANKS		09/28/2020	0.000	10/21/2020	59,997,250	0	3,600
	FEDERAL HOME LOAN BANKS		09/25/2020	0.000	10/23/2020	14,999,313	0	188
2599999. Subtotal - Bonds - U.S. Special Revenues - Issuer Obligations						84,996,479	0	3,804
3199999. Total - U.S. Special Revenues Bonds						84,996,479	0	3,804
	Apple Inc.		09/01/2020	0.000	10/26/2020	24,998,264	0	2,083
	Canadian National Railway Company		09/17/2020	0.000	11/19/2020	14,997,550	0	700
	CHEVRON CORP		09/17/2020	0.000	11/10/2020	14,498,389	0	564
	Consolidated Edison Company of New York,		09/15/2020	0.000	10/06/2020	9,999,819	0	578
	John Deere Canada ULC		08/19/2020	0.000	10/05/2020	24,999,639	0	3,882
	L'Oreal USA, Inc.		09/18/2020	0.000	10/16/2020	4,999,833	0	144
	TOYOTA INDUSTRIES COMMERCIAL FINAN		07/29/2020	0.000	10/26/2020	9,998,681	0	3,378
	United Parcel Service, Inc.		08/20/2020	0.000	11/17/2020	24,996,410	0	3,208
3299999. Subtotal - Bonds - Industrial and Miscellaneous (Unaffiliated) - Issuer Obligations						129,488,585	0	14,538
3899999. Total - Industrial and Miscellaneous (Unaffiliated) Bonds						129,488,585	0	14,538
4899999. Total - Hybrid Securities						0	0	0
5599999. Total - Parent, Subsidiaries and Affiliates Bonds						0	0	0
6099999. Subtotal - SVO Identified Funds						0	0	0
6599999. Subtotal - Unaffiliated Bank Loans						0	0	0
7699999. Total - Issuer Obligations						249,481,276	0	18,602
7799999. Total - Residential Mortgage-Backed Securities						0	0	0
7899999. Total - Commercial Mortgage-Backed Securities						0	0	0
7999999. Total - Other Loan-Backed and Structured Securities						0	0	0
8099999. Total - SVO Identified Funds						0	0	0
8199999. Total - Affiliated Bank Loans						0	0	0
8299999. Total - Unaffiliated Bank Loans						0	0	0
8399999. Total Bonds						249,481,276	0	18,602
09248U-55-1	BLKRK LQ:TREAS INSTL		09/01/2020	0.010		25,001	1	275
09248U-71-8	BLKRK LQ:T-FUND INSTL		09/29/2020	0.040		28,550,755	0	0
31846V-54-2	FIRST AMER:TRS OBG Z	SD	07/02/2020	0.040		0	0	0
4812C2-23-9	JPMORGAN:US TRS+MM CAP		09/17/2020	0.030		1,685,098	1,591	0
8599999. Subtotal - Exempt Money Market Mutual Funds - as Identified by the SVO						30,260,854	1,591	275
31846V-20-3	FIRST AMER:GVT OBLG Y	SD	09/02/2020	0.010		13,000	0	0
990220-47-7	RBS CITIZENS NA CASH SWEEP	SD	09/10/2020	0.000		13,142	0	17
8699999. Subtotal - All Other Money Market Mutual Funds						26,142	0	17
8899999 - Total Cash Equivalents						279,768,272	1,591	18,893