



# HEALTH QUARTERLY STATEMENT

AS OF MARCH 31, 2026  
OF THE CONDITION AND AFFAIRS OF THE

## Anthem HealthChoice HMO, Inc.

NAIC Group Code 0671 0671 NAIC Company Code 95433 Employer's ID Number 13-3874803  
(Current) (Prior)

Organized under the Laws of New York, State of Domicile or Port of Entry NY

Country of Domicile United States of America

Licensed as business type: Health Maintenance Organization

Is HMO Federally Qualified? Yes [ ] No [ X ]

Incorporated/Organized 03/05/1996 Commenced Business 03/19/1996

Statutory Home Office 1 Penn Plz, 35th Floor, New York, NY, US 10119  
(Street and Number) (City or Town, State, Country and Zip Code)

Main Administrative Office 1 Penn Plz, 35th Floor  
(Street and Number)  
New York, NY, US 10119 212-563-5570  
(City or Town, State, Country and Zip Code) (Area Code) (Telephone Number)

Mail Address 1 Penn Plz, 35th Floor, New York, NY, US 10119  
(Street and Number or P.O. Box) (City or Town, State, Country and Zip Code)

Primary Location of Books and Records 220 Virginia Avenue  
(Street and Number)  
Indianapolis, IN, US 46204 800-331-1476  
(City or Town, State, Country and Zip Code) (Area Code) (Telephone Number)

Internet Website Address www.elevancehealth.com

Statutory Statement Contact Leigh Barrett, 317-432-6988  
(Name) (Area Code) (Telephone Number)  
leigh.barrett@elevancehealth.com 317-488-6200  
(E-mail Address) (FAX Number)

### OFFICERS

President, Chairperson and Chief Executive Officer Victor John DeStefano Treasurer Eric (Rick) Kenneth Noble  
Secretary Allison Lyn Harms # Assistant Secretary Patrick James O'Keeffe

### OTHER

Vincent Edward Scher, Assistant Treasurer

### DIRECTORS OR TRUSTEES

Victor John DeStefano Lois Susan Freedman Patrick James O'Keeffe  
Rhonda Michelle Clark

State of Indiana SS:  
County of Marion

The officers of this reporting entity being duly sworn, each depose and say that they are the described officers of said reporting entity, and that on the reporting period stated above, all of the herein described assets were the absolute property of the said reporting entity, free and clear from any liens or claims thereon, except as herein stated, and that this statement, together with related exhibits, schedules and explanations therein contained, annexed or referred to, is a full and true statement of all the assets and liabilities and of the condition and affairs of the said reporting entity as of the reporting period stated above, and of its income and deductions therefrom for the period ended, and have been completed in accordance with the NAIC Annual Statement Instructions and Accounting Practices and Procedures manual except to the extent that: (1) state law may differ; or, (2) that state rules or regulations require differences in reporting not related to accounting practices and procedures, according to the best of their information, knowledge and belief, respectively. Furthermore, the scope of this attestation by the described officers also includes the related corresponding electronic filing with the NAIC, when required, that is an exact copy (except for formatting differences due to electronic filing) of the enclosed statement. The electronic filing may be requested by various regulators in lieu of or in addition to

DocuSigned by: Victor DeStefano F40D4D4614D540D...  
DocuSigned by: Allison Harms DE3D5727E309451...  
DocuSigned by: Eric (Rick) Kenneth Noble E598440298764FA...  
Victor John DeStefano  
President, Chairperson and Chief Executive Officer  
Allison Lyn Harms  
Secretary  
Eric (Rick) Kenneth Noble  
Treasurer

Subscribed and sworn to before me this 7th day of May 2026  
[Signature]

Louanna Stiner  
Executive Admin Assistant  
06/29/31

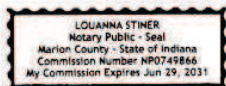

- a. Is this an original filing? ..... Yes [ X ] No [ ]
- b. If no,
  - 1. State the amendment number.....
  - 2. Date filed .....
  - 3. Number of pages attached.....

STATEMENT AS OF MARCH 31, 2026 OF THE Anthem HealthChoice HMO, Inc.

**ASSETS**

	Current Statement Date			4 December 31 Prior Year Net Admitted Assets
	1 Assets	2 Nonadmitted Assets	3 Net Admitted Assets (Cols. 1 - 2)	
1. Bonds .....	164,815,944		164,815,944	244,801,428
2. Stocks:				
2.1 Preferred stocks .....			0	0
2.2 Common stocks .....			0	0
3. Mortgage loans on real estate:				
3.1 First liens .....			0	0
3.2 Other than first liens.....			0	0
4. Real estate:				
4.1 Properties occupied by the company (less \$ encumbrances) .....			0	0
4.2 Properties held for the production of income (less \$ ..... encumbrances) .....			0	0
4.3 Properties held for sale (less \$ encumbrances) .....			0	0
5. Cash (\$ .....5,411,635 ), cash equivalents (\$ .....7,000,000 ) and short-term investments (\$ ..... ) .....	12,411,635		12,411,635	2,933,105
6. Contract loans (including \$ ..... premium notes) .....			0	0
7. Derivatives .....			0	0
8. Other invested assets .....			0	0
9. Receivables for securities .....	1,590,500		1,590,500	15,000
10. Securities lending reinvested collateral assets .....	5,337,710		5,337,710	10,225,220
11. Aggregate write-ins for invested assets .....	0	0	0	0
12. Subtotals, cash and invested assets (Lines 1 to 11) .....	184,155,789	0	184,155,789	257,974,753
13. Title plants less \$ ..... charged off (for Title insurers only) .....			0	0
14. Investment income due and accrued .....	1,458,346		1,458,346	2,442,455
15. Premiums and considerations:				
15.1 Uncollected premiums and agents' balances in the course of collection .....	4,054,519	1,483,819	2,570,700	3,312,148
15.2 Deferred premiums, agents' balances and installments booked but deferred and not yet due (including \$ ..... earned but unbilled premiums) .....			0	0
15.3 Accrued retrospective premiums (\$ .....363,635 ) and contracts subject to redetermination (\$ ..... ) .....	363,635		363,635	363,635
16. Reinsurance:				
16.1 Amounts recoverable from reinsurers .....			0	0
16.2 Funds held by or deposited with reinsured companies .....			0	0
16.3 Other amounts receivable under reinsurance contracts .....			0	0
17. Amounts receivable relating to uninsured plans .....	4,613,225		4,613,225	5,274,805
18.1 Current federal and foreign income tax recoverable and interest thereon ....	6,079,924		6,079,924	4,824,756
18.2 Net deferred tax asset .....	1,543		1,543	3,364,746
19. Guaranty funds receivable or on deposit .....			0	0
20. Electronic data processing equipment and software .....			0	0
21. Furniture and equipment, including health care delivery assets (\$ ..... ) .....	573,251	573,251	0	0
22. Net adjustment in assets and liabilities due to foreign exchange rates .....			0	0
23. Receivables from parent, subsidiaries and affiliates .....	20,966,231		20,966,231	0
24. Health care (\$ ..... ) and other amounts receivable .....	27,999,265	27,999,265	0	674,620
25. Aggregate write-ins for other-than-invested assets .....	1,843,751	100,203	1,743,548	1,533,097
26. Total assets excluding Separate Accounts, Segregated Accounts and Protected Cell Accounts (Lines 12 to 25) .....	252,109,479	30,156,538	221,952,941	279,765,015
27. From Separate Accounts, Segregated Accounts and Protected Cell Accounts .....			0	0
28. Total (Lines 26 and 27)	252,109,479	30,156,538	221,952,941	279,765,015
<b>DETAILS OF WRITE-INS</b>				
1101. ....				
1102. ....				
1103. ....				
1198. Summary of remaining write-ins for Line 11 from overflow page .....	0	0	0	0
1199. Totals (Lines 1101 through 1103 plus 1198)(Line 11 above)	0	0	0	0
2501. Medicare receivables .....	1,434,875		1,434,875	866,418
2502. Prepaid expenses .....	275,395	68,905	206,490	205,722
2503. Blue Card program receivables .....	120,442	25,278	95,164	108,315
2598. Summary of remaining write-ins for Line 25 from overflow page .....	13,039	6,020	7,019	352,642
2599. Totals (Lines 2501 through 2503 plus 2598)(Line 25 above)	1,843,751	100,203	1,743,548	1,533,097

**LIABILITIES, CAPITAL AND SURPLUS**

	Current Period			Prior Year
	1 Covered	2 Uncovered	3 Total	4 Total
1. Claims unpaid (less \$ ..... reinsurance ceded) .....	7,005,975		7,005,975	9,710,224
2. Accrued medical incentive pool and bonus amounts .....	3,521,808		3,521,808	4,934,695
3. Unpaid claims adjustment expenses .....	84,532		84,532	142,578
4. Aggregate health policy reserves, including the liability of \$ ..... 1,941,213 for medical loss ratio rebate per the Public Health Service Act .....	10,000,725		10,000,725	1,976,081
5. Aggregate life policy reserves .....			0	0
6. Property/casualty unearned premium reserve .....			0	0
7. Aggregate health claim reserves .....			0	0
8. Premiums received in advance .....			0	272
9. General expenses due or accrued .....	73,450,955		73,450,955	517,076
10.1 Current federal and foreign income tax payable and interest thereon (including \$ ..... on realized gains (losses)) .....			0	0
10.2 Net deferred tax liability .....			0	0
11. Ceded reinsurance premiums payable .....			0	0
12. Amounts withheld or retained for the account of others.....	1,902,759		1,902,759	1,902,345
13. Remittances and items not allocated .....	844,825		844,825	1,285,256
14. Borrowed money (including \$ ..... current) and interest thereon \$ ..... (including \$ ..... current) .....			0	0
15. Amounts due to parent, subsidiaries and affiliates .....			0	50,185,532
16. Derivatives .....			0	0
17. Payable for securities .....	289,542		289,542	0
18. Payable for securities lending .....	5,337,710		5,337,710	10,225,220
19. Funds held under reinsurance treaties (with \$ ..... authorized reinsurers, \$ ..... unauthorized reinsurers and \$ ..... certified reinsurers).....			0	0
20. Reinsurance in unauthorized and certified (\$ ..... ) companies .....			0	0
21. Net adjustments in assets and liabilities due to foreign exchange rates .....			0	0
22. Liability for amounts held under uninsured plans .....	901,764		901,764	1,081,484
23. Aggregate write-ins for other liabilities (including \$ ..... 2,706,601 current) .....	2,736,993	0	2,736,993	2,571,801
24. Total liabilities (Lines 1 to 23) .....	106,077,588	0	106,077,588	84,532,564
25. Aggregate write-ins for special surplus funds .....	XXX	XXX	0	0
26. Common capital stock .....	XXX	XXX	2	2
27. Preferred capital stock .....	XXX	XXX		
28. Gross paid in and contributed surplus .....	XXX	XXX	101,999,998	101,999,998
29. Surplus notes .....	XXX	XXX		0
30. Aggregate write-ins for other-than-special surplus funds .....	XXX	XXX	2,007,625	2,007,625
31. Unassigned funds (surplus) .....	XXX	XXX	11,867,728	91,224,826
32. Less treasury stock, at cost:				
32.1 ..... shares common (value included in Line 26 \$ ..... ) .....	XXX	XXX		
32.2 ..... shares preferred (value included in Line 27 \$ ..... ) .....	XXX	XXX		
33. Total capital and surplus (Lines 25 to 31 minus Line 32) .....	XXX	XXX	115,875,353	195,232,451
34. Total liabilities, capital and surplus (Lines 24 and 33)	XXX	XXX	221,952,941	279,765,015
<b>DETAILS OF WRITE-INS</b>				
2301. Miscellaneous liability .....	1,539,762		1,539,762	1,537,698
2302. Miscellaneous Medicare liabilities .....	1,088,530		1,088,530	931,576
2303. Escheat liability .....	108,701		108,701	102,527
2398. Summary of remaining write-ins for Line 23 from overflow page .....	0	0	0	0
2399. Totals (Lines 2301 through 2303 plus 2398)(Line 23 above)	2,736,993	0	2,736,993	2,571,801
2501. ....	XXX	XXX		
2502. ....	XXX	XXX		
2503. ....	XXX	XXX		
2598. Summary of remaining write-ins for Line 25 from overflow page .....	XXX	XXX	0	0
2599. Totals (Lines 2501 through 2503 plus 2598)(Line 25 above)	XXX	XXX	0	0
3001. Required reserves .....	XXX	XXX	2,007,625	2,007,625
3002. ....	XXX	XXX		
3003. ....	XXX	XXX		
3098. Summary of remaining write-ins for Line 30 from overflow page .....	XXX	XXX	0	0
3099. Totals (Lines 3001 through 3003 plus 3098)(Line 30 above)	XXX	XXX	2,007,625	2,007,625

**STATEMENT OF REVENUE AND EXPENSES**

	Current Year To Date		Prior Year To Date	Prior Year Ended December 31
	1 Uncovered	2 Total	3 Total	4 Total
1. Member Months	XXX	3,020	21,079	84,828
2. Net premium income ( including \$ non-health premium income)	XXX	(3,180,229)	4,953,235	16,152,938
3. Change in unearned premium reserves and reserve for rate credits	XXX	(1,673,372)	(1,589,198)	(1,599,608)
4. Fee-for-service (net of \$ medical expenses)	XXX			
5. Risk revenue	XXX			
6. Aggregate write-ins for other health care related revenues	XXX	0	0	0
7. Aggregate write-ins for other non-health revenues	XXX	0	0	0
8. Total revenues (Lines 2 to 7)	XXX	(4,853,601)	3,364,037	14,553,330
<b>Hospital and Medical:</b>				
9. Hospital/medical benefits		106,531	2,511,380	3,466,247
10. Other professional services		39,810	39,514	259,309
11. Outside referrals		(57,864)	22,559	(110,525)
12. Emergency room and out-of-area		194,473	27,667	1,084,309
13. Prescription drugs		(1,136,986)	1,280,454	(602,920)
14. Aggregate write-ins for other hospital and medical	0	0	0	0
15. Incentive pool, withhold adjustments and bonus amounts		13,309	1,791,184	7,637,259
16. Subtotal (Lines 9 to 15)	0	(840,727)	5,672,758	11,733,679
<b>Less:</b>				
17. Net reinsurance recoveries				
18. Total hospital and medical (Lines 16 minus 17)	0	(840,727)	5,672,758	11,733,679
19. Non-health claims (net)				
20. Claims adjustment expenses, including \$ 769,366 cost containment expenses		735,914	(506,759)	1,616,518
21. General administrative expenses		73,944,045	2,208,537	(166,767)
22. Increase in reserves for life and accident and health contracts (including \$ increase in reserves for life only)				0
23. Total underwriting deductions (Lines 18 through 22)	0	73,839,232	7,374,536	13,183,430
24. Net underwriting gain or (loss) (Lines 8 minus 23)	XXX	(78,692,833)	(4,010,499)	1,369,900
25. Net investment income earned		2,641,171	3,145,727	11,508,295
26. Net realized capital gains (losses) less capital gains tax of \$		(1,362,585)	(317,874)	(876,652)
27. Net investment gains (losses) (Lines 25 plus 26)	0	1,278,586	2,827,853	10,631,643
28. Net gain or (loss) from agents' or premium balances charged off [(amount recovered \$ ) (amount charged off \$ (52,546) )]		(52,546)	(36,427)	(220,511)
29. Aggregate write-ins for other income or expenses	0	73	50,242	47,546
30. Net income or (loss) after capital gains tax and before all other federal income taxes (Lines 24 plus 27 plus 28 plus 29)	XXX	(77,466,720)	(1,168,831)	11,828,578
31. Federal and foreign income taxes incurred	XXX	(1,255,168)	977,550	(261,885)
32. Net income (loss) (Lines 30 minus 31)	XXX	(76,211,552)	(2,146,381)	12,090,463
<b>DETAILS OF WRITE-INS</b>				
0601.	XXX			
0602.	XXX			
0603.	XXX			
0698. Summary of remaining write-ins for Line 6 from overflow page	XXX	0	0	0
0699. Totals (Lines 0601 through 0603 plus 0698)(Line 6 above)	XXX	0	0	0
0701.	XXX			
0702.	XXX			
0703.	XXX			
0798. Summary of remaining write-ins for Line 7 from overflow page	XXX	0	0	0
0799. Totals (Lines 0701 through 0703 plus 0798)(Line 7 above)	XXX	0	0	0
1401.				
1402.				
1403.				
1498. Summary of remaining write-ins for Line 14 from overflow page	0	0	0	0
1499. Totals (Lines 1401 through 1403 plus 1498)(Line 14 above)	0	0	0	0
2901. Miscellaneous (expense) income		73	50,242	47,546
2902.				
2903.				
2998. Summary of remaining write-ins for Line 29 from overflow page	0	0	0	0
2999. Totals (Lines 2901 through 2903 plus 2998)(Line 29 above)	0	73	50,242	47,546

**STATEMENT OF REVENUE AND EXPENSES (Continued)**

	1 Current Year to Date	2 Prior Year to Date	3 Prior Year Ended December 31
<b>CAPITAL AND SURPLUS ACCOUNT</b>			
33. Capital and surplus prior reporting year.....	195,232,451	188,677,761	188,677,761
34. Net income or (loss) from Line 32 .....	(76,211,552)	(2,146,381)	12,090,463
35. Change in valuation basis of aggregate policy and claim reserves .....			
36. Change in net unrealized capital gains (losses) less capital gains tax of \$ ..... 326	1,226	(3,798)	1,044
37. Change in net unrealized foreign exchange capital gain or (loss) .....			
38. Change in net deferred income tax .....	(3,362,877)	(1,406,962)	(4,274,767)
39. Change in nonadmitted assets .....	216,105	(4,229,573)	(1,262,050)
40. Change in unauthorized and certified reinsurance .....	0	0	0
41. Change in treasury stock .....	0	0	0
42. Change in surplus notes .....	0	0	0
43. Cumulative effect of changes in accounting principles.....			
44. Capital Changes:			
44.1 Paid in .....			0
44.2 Transferred from surplus (stock dividend).....	0	0	0
44.3 Transferred to surplus.....			
45. Surplus adjustments:			
45.1 Paid in .....	0	0	0
45.2 Transferred to capital (stock dividend) .....			
45.3 Transferred from capital .....			
46. Dividends to stockholders .....			
47. Aggregate write-ins for gains or (losses) in surplus .....	0	0	0
48. Net change in capital & surplus (Lines 34 to 47) .....	(79,357,098)	(7,786,714)	6,554,690
49. Capital and surplus end of reporting period (Line 33 plus 48)	115,875,353	180,891,047	195,232,451
<b>DETAILS OF WRITE-INS</b>			
4701. ....			
4702. ....			
4703. ....			
4798. Summary of remaining write-ins for Line 47 from overflow page .....	0	0	0
4799. Totals (Lines 4701 through 4703 plus 4798)(Line 47 above)	0	0	0

STATEMENT AS OF MARCH 31, 2026 OF THE Anthem HealthChoice HMO, Inc.

**CASH FLOW**

	1 Current Year To Date	2 Prior Year To Date	3 Prior Year Ended December 31
<b>Cash from Operations</b>			
1. Premiums collected net of reinsurance .....	3,921,329	3,899,913	35,176,281
2. Net investment income .....	3,676,468	3,536,636	11,459,696
3. Miscellaneous income .....	0	0	0
4. Total (Lines 1 to 3) .....	7,597,797	7,436,549	46,635,977
5. Benefit and loss related payments .....	2,296,399	80,435,419	103,025,570
6. Net transfers to Separate Accounts, Segregated Accounts and Protected Cell Accounts .....			
7. Commissions, expenses paid and aggregate write-ins for deductions .....	1,345,170	3,019,655	7,786,825
8. Dividends paid to policyholders .....			
9. Federal and foreign income taxes paid (recovered) net of \$ ..... tax on capital gains (losses) .....	0	0	5,771,405
10. Total (Lines 5 through 9) .....	3,641,569	83,455,074	116,583,800
11. Net cash from operations (Line 4 minus Line 10) .....	3,956,228	(76,018,525)	(69,947,823)
<b>Cash from Investments</b>			
12. Proceeds from investments sold, matured or repaid:			
12.1 Bonds .....	93,401,178	10,493,149	43,626,322
12.2 Stocks .....	0	0	0
12.3 Mortgage loans .....	0	0	0
12.4 Real estate .....	0	0	0
12.5 Other invested assets .....	0	0	0
12.6 Net gains or (losses) on cash, cash equivalents and short-term investments .....	0	0	0
12.7 Miscellaneous proceeds .....	5,177,052	1,000,000	0
12.8 Total investment proceeds (Lines 12.1 to 12.7) .....	98,578,230	11,493,149	43,626,322
13. Cost of investments acquired (long-term only):			
13.1 Bonds .....	14,829,520	9,766,125	53,784,956
13.2 Stocks .....	0	0	0
13.3 Mortgage loans .....	0	0	0
13.4 Real estate .....	0	0	0
13.5 Other invested assets .....	0	0	0
13.6 Miscellaneous applications .....	1,575,500	3,847,041	1,182,667
13.7 Total investments acquired (Lines 13.1 to 13.6) .....	16,405,020	13,613,166	54,967,623
14. Net increase/(decrease) in contract loans and premium notes .....	0	0	0
15. Net cash from investments (Line 12.8 minus Line 13.7 and Line 14) .....	82,173,210	(2,120,017)	(11,341,301)
<b>Cash from Financing and Miscellaneous Sources</b>			
16. Cash provided (applied):			
16.1 Surplus notes, capital notes .....	0	0	0
16.2 Capital and paid in surplus, less treasury stock .....	0	0	0
16.3 Borrowed funds .....	0	0	0
16.4 Net deposits on deposit-type contracts and other insurance liabilities .....	0	0	0
16.5 Dividends to stockholders .....	0	0	0
16.6 Other cash provided (applied) .....	(76,650,908)	(31,270,690)	(32,294,059)
17. Net cash from financing and miscellaneous sources (Line 16.1 through Line 16.4 minus Line 16.5 plus Line 16.6) .....	(76,650,908)	(31,270,690)	(32,294,059)
<b>RECONCILIATION OF CASH, CASH EQUIVALENTS AND SHORT-TERM INVESTMENTS</b>			
18. Net change in cash, cash equivalents and short-term investments (Line 11, plus Lines 15 and 17) .....	9,478,530	(109,409,232)	(113,583,183)
19. Cash, cash equivalents and short-term investments:			
19.1 Beginning of year .....	2,933,105	116,516,288	116,516,288
19.2 End of period (Line 18 plus Line 19.1) .....	12,411,635	7,107,056	2,933,105

Note: Supplemental disclosures of cash flow information for non-cash transactions:

--	--	--	--

STATEMENT AS OF MARCH 31, 2026 OF THE Anthem HealthChoice HMO, Inc.

**EXHIBIT OF PREMIUMS, ENROLLMENT AND UTILIZATION**

	1 Total	Comprehensive (Hospital & Medical)		4 Medicare Supplement	5 Vision Only	6 Dental Only	7 Federal Employees Health Benefits Plan	8 Title XVIII Medicare	9 Title XIX Medicaid	10 Credit A&H	11 Disability Income	12 Long-Term Care	13 Other Health	14 Other Non-Health
		2 Individual	3 Group											
<b>Total Members at end of:</b>														
1. Prior year .....	7,249	0	1,015	0	0	0	0	0	0	0	0	0	6,234	0
2. First quarter .....	1,000		1,000											
3. Second quarter .....	0													
4. Third quarter .....	0													
5. Current year	0													
6. Current year member months	3,020		3,020											
<b>Total Member Ambulatory Encounters for Period:</b>														
7. Physician .....	3,757		3,757											
8. Non-physician .....	2,099		2,099											
9. Total	5,856	0	5,856	0	0	0	0	0	0	0	0	0	0	0
10. Hospital patient days incurred	182		182											
11. Number of inpatient admissions	32		32											
12. Health premiums written (a) .....	(3,180,229)		3,528,192					(6,708,421)						
13. Life premiums direct .....	0													
14. Property/casualty premiums written .....	0													
15. Health premiums earned.....	(4,853,601)		2,498,748					(7,352,349)						
16. Property/casualty premiums earned	0													
17. Amount paid for provision of health care services.....	2,296,399	10,744	2,602,130					(266,743)					(49,732)	
18. Amount incurred for provision of health care services	(840,727)	7,448	2,451,452					(3,311,245)					11,618	

(a) For health premiums written: amount of Medicare Title XVIII exempt from state taxes or fees \$ ..... (6,708,421)



## UNDERWRITING AND INVESTMENT EXHIBIT

### ANALYSIS OF CLAIMS UNPAID - PRIOR YEAR - NET OF REINSURANCE

Line of Business	Claims Paid Year to Date		Liability End of Current Quarter		5 Claims Incurred in Prior Years (Columns 1 + 3)	6 Estimated Claim Reserve and Claim Liability December 31 of Prior Year
	1 On Claims Incurred Prior to January 1 of Current Year	2 On Claims Incurred During the Year	3 On Claims Unpaid Dec. 31 of Prior Year	4 On Claims Incurred During the Year		
1. Comprehensive (hospital and medical) individual .....	(17,106)	0	268,972	0	251,866	271,119
2. Comprehensive (hospital and medical) group .....	843,304	1,729,916	354,139	742,148	1,197,443	1,251,277
3. Medicare Supplement .....	0	0	0	0	0	0
4. Vision only .....	0	0	0	0	0	0
5. Dental only .....	0	0	0	0	0	0
6. Federal Employees Health Benefits Plan .....	0	0	0	0	0	0
7. Title XVIII - Medicare .....	(1,629,287)	0	5,639,311	0	4,010,024	8,199,422
8. Title XIX - Medicaid .....	0	0	0	0	0	0
9. Credit A&H .....	0	0	0	0	0	0
10. Disability income .....	0	0	0	0	0	0
11. Long-term care .....	0	0	0	0	0	0
12. Other health .....	(56,624)	0	1,405	0	(55,219)	(11,594)
13. Health subtotal (Lines 1 to 12) .....	(859,713)	1,729,916	6,263,827	742,148	5,404,114	9,710,224
14. Health care receivables (a) .....	27,981,257	18,008	0	0	27,981,257	28,979,275
15. Other non-health .....	0	0	0	0	0	0
16. Medical incentive pools and bonus amounts .....	1,455,191	(28,995)	3,499,357	22,451	4,954,548	4,934,695
17. Totals (Lines 13 - 14 + 15 + 16) .....	(27,385,779)	1,682,913	9,763,184	764,599	(17,622,595)	(14,334,356)

(a) Excludes \$ ..... loans or advances to providers not yet expensed.

STATEMENT AS OF MARCH 31, 2026 OF THE Anthem HealthChoice HMO, Inc.  
NOTES TO FINANCIAL STATEMENTS

*For the purposes of the quarterly interim financial information, it is presumed that the users of the interim financial information have read or have access to the Annual Statement as of December 31, 2025. This presentation addresses only significant events occurring since the last Annual Statement.*

**1. Summary of Significant Accounting Policies and Going Concern**

**A. Accounting Practices**

The accompanying financial statements of Anthem HealthChoice HMO, Inc. (the “Company”) have been prepared in conformity with the National Association of Insurance Commissioners’ (“NAIC”) *Annual Statement Instructions* and in accordance with accounting practices prescribed by the NAIC *Accounting Practices and Procedures Manual* (“NAIC SAP”), subject to any deviations prescribed or permitted by the New York State Department of Financial Services (the “Department”). The Department has adopted accounting policies found in NAIC SAP as a component of prescribed accounting practices. Additionally, the Department has adopted certain prescribed accounting practices that differ from those found in NAIC SAP, which impact the Company, specifically 1) overdue premiums (in excess of 90 days) from state and local governments or any of its instrumentalities shall be admitted assets; in NAIC SAP, premiums over 90 days due are non-admitted; 2) certain estimated market stabilization reinsurance/pooling recoverables, stop-loss recoverables, and reinsurance recoverables are admitted assets; in NAIC SAP, these recoverables are admitted only upon notification of the refund; and 3) prepaid broker commissions are admitted assets; in NAIC SAP, prepaid broker commissions are nonadmitted assets. The Department has the right to permit other specific practices that deviate from prescribed practices. The Company has employed no permitted practices in preparing the accompanying statutory-basis financial statements.

A reconciliation of the Company’s net income and capital and surplus between NAIC SAP and practices prescribed and permitted by the Department is shown below:

	SSAP #	F/S Page	F/S Line #	March 31, 2026	December 31, 2025
<b><u>Net Income</u></b>					
(1) Anthem HealthChoice HMO, Inc. state basis (Page 4, Line 32, Columns 2 & 4)	XXX	XXX	XXX	\$ (76,211,552)	\$ 12,090,463
(2) State Prescribed Practices that is an increase/(decrease) from NAIC SAP:				—	—
(3) State Permitted Practices that is an increase/(decrease) from NAIC SAP:				—	—
(4) NAIC SAP (1-2-3=4)	XXX	XXX	XXX	\$ (76,211,552)	\$ 12,090,463
<b><u>Surplus</u></b>					
(5) Anthem HealthChoice HMO, Inc. state basis (Page 3, Line 33, Columns 3 & 4)	XXX	XXX	XXX	\$ 115,875,353	\$ 195,232,451
(6) State Prescribed Practices that is an increase/(decrease) from NAIC SAP:					
Prepaid brokers' commissions	29	2	25	206,490	205,722
(7) State Permitted Practices that is an increase/(decrease) from NAIC SAP:				—	—
(8) NAIC SAP (5-6-7=8)	XXX	XXX	XXX	\$ 115,668,863	\$ 195,026,729

**B. Use of Estimates in the Preparation of the Financial Statements**

No significant change.

STATEMENT AS OF MARCH 31, 2026 OF THE Anthem HealthChoice HMO, Inc.  
NOTES TO FINANCIAL STATEMENTS

**C. Accounting Policies**

- (1) No significant change.
- (2) Investment grade bonds not backed by other loans are stated at amortized cost, with amortization calculated based on the modified scientific method, using lower of yield to call or yield to maturity. Non-investment grade bonds are stated at the lower of amortized cost or fair value as determined by various third-party pricing sources.
- (3) - (6) No significant change.
- (7) Asset-backed securities are stated at amortized cost. Pre-payment assumptions for asset-backed securities were obtained from broker-dealer survey values or internal estimates. These assumptions are consistent with the current interest rate and economic environment. The retrospective adjustment method is used to value all asset-backed securities. Non-investment grade asset-backed securities are stated at the lower of amortized cost or fair value.
- (8) - (16) No significant change.

**D. Going Concern**

Not applicable.

**2. Accounting Changes and Corrections of Errors**

Not applicable.

**3. Business Combinations and Goodwill**

Not applicable.

**4. Discontinued Operations**

Not applicable.

**5. Investments**

**A. - C.**

Not applicable.

**D. Asset-Backed Securities**

- (1) Prepayment assumptions for single-class and multi-class mortgage-backed and asset-backed securities were obtained from broker-dealer survey values or internal estimates. The Company used various third-party pricing sources in determining the market value of its asset-backed securities.
- (2) The Company did not recognize other-than-temporary impairments ("OTTI") on its asset-backed securities during the three months ended March 31, 2026.
- (3) The Company did not recognize OTTI on its asset-backed securities at March 31, 2026.

STATEMENT AS OF MARCH 31, 2026 OF THE Anthem HealthChoice HMO, Inc.  
**NOTES TO FINANCIAL STATEMENTS**

(4) All impaired securities (fair value is less than cost or amortized cost) for which an OTTI has not been recognized in earnings as a realized loss (including securities with a recognized OTTI for non-interest related declines when a non-recognized interest related impairment remains):

a. The aggregate amount of unrealized losses:			
	1. Less than 12 Months	\$	(523,384)
	2. 12 Months or Longer	\$	(1,174,475)
b. The aggregate related fair value of securities with unrealized losses:			
	1. Less than 12 Months	\$	27,896,693
	2. 12 Months or Longer	\$	9,893,329

(5) The Company's bond portfolio is sensitive to interest rate fluctuations, which impact the fair value of individual securities. Unrealized losses on bonds were primarily caused by the effects of the interest rate environment and the widening of credit spreads on certain securities. The Company currently has the ability and intent to hold these securities until their full cost can be recovered. Therefore, the Company does not believe the unrealized losses represent an OTTI at March 31, 2026.

**E. Dollar Repurchase Agreements and/or Securities Lending Transactions**

(1) Not applicable.

(2) No significant change.

(3) Collateral Received

a. No significant change.	
b. The fair value of that collateral and of the portion of that collateral that it has sold or repledged	<u>\$ 5,337,710</u>
c. No significant change.	

(4) Not applicable.

(5) No significant change.

(6) Not applicable.

(7) Not applicable.

**F. Repurchase Agreements Transactions Accounted for as Secured Borrowing**

The Company did not enter into repurchase agreement transactions accounted for as secured borrowing at March 31, 2026.

**G. Reverse Repurchase Agreements Transactions Accounted for as Secured Borrowing**

The Company did not enter into reverse repurchase agreement transactions accounted for as a secured borrowing at March 31, 2026.

**H. Repurchase Agreements Transactions Accounted for as a Sale**

The Company did not enter into repurchase agreement transactions accounted for as a sale at March 31, 2026.

**I. Reverse Repurchase Agreements Transactions Accounted for as a Sale**

The Company did not enter into reverse repurchase agreement transactions accounted for as a sale at March 31, 2026.

STATEMENT AS OF MARCH 31, 2026 OF THE Anthem HealthChoice HMO, Inc.  
NOTES TO FINANCIAL STATEMENTS

**J. Real Estate**

No significant change.

**K. Investments in Tax Credit Structures (tax credit investments)**

No significant change.

STATEMENT AS OF MARCH 31, 2026 OF THE Anthem HealthChoice HMO, Inc.  
NOTES TO FINANCIAL STATEMENTS

**L. Restricted Assets**

Restricted Asset Category	1	2	3	4	5	6	7
	Total Gross (Admitted & Nonadmitted) Restricted from Current Year	Total Gross (Admitted & Nonadmitted) Restricted from Prior Year	Increase/ (Decrease) (1 minus 2)	Total Current Year Nonadmitted Restricted	Total Current Year Admitted Restricted (1 minus 4)	Gross Admitted and Nonadmitted Restricted to Total Assets (a)	Admitted Restricted to Total Admitted Assets (b)
a. Subject to contractual obligation for which liability is not shown	\$ —	\$ —	\$ —	\$ —	\$ —	0.00 %	0.00 %
b. Collateral held under security lending agreements	5,337,710	10,225,220	(4,887,510)	—	5,337,710	2.12 %	2.41 %
c. Subject to repurchase agreements	—	—	—	—	—	0.00 %	0.00 %
d. Subject to reverse repurchase agreements	—	—	—	—	—	0.00 %	0.00 %
e. Subject to dollar repurchase agreements	—	—	—	—	—	0.00 %	0.00 %
f. Subject to dollar reverse repurchase agreements	—	—	—	—	—	0.00 %	0.00 %
g. Placed under option contracts	—	—	—	—	—	0.00 %	0.00 %
h. Letter stock or securities restricted as to sale-excluding FHLB capital stock	—	—	—	—	—	0.00 %	0.00 %
i. FHLB capital stock	—	—	—	—	—	0.00 %	0.00 %
j. On deposit with states	30,984,853	30,502,068	482,785	—	30,984,853	12.29 %	13.96 %
k. On deposit with other regulatory bodies	—	—	—	—	—	0.00 %	0.00 %
l. Pledged as collateral to FHLB (including assets backing funding agreements)	—	—	—	—	—	0.00 %	0.00 %
m. Pledged as collateral not captured in other categories	—	—	—	—	—	0.00 %	0.00 %
n. Other restricted assets	—	—	—	—	—	0.00 %	0.00 %
o. Collateral assets received and on balance sheet	—	—	—	—	—	0.00 %	0.00 %
p. Assets held under modco reinsurance agreements	—	—	—	—	—	0.00 %	0.00 %
q. Assets held under funds withheld reinsurance agreements	—	—	—	—	—	0.00 %	0.00 %
r. Total restricted assets (Sum of a through q)	\$ 36,322,563	\$ 40,727,288	\$ (4,404,725)	\$ —	\$36,322,563	14.41 %	16.37 %

(a) Column 1 divided by Asset Page, Column 1, Line 28

(b) Column 5 divided by Asset Page, Column 3, Line 28

(2) Not applicable.

(3) Not applicable.

(4) Not applicable.

STATEMENT AS OF MARCH 31, 2026 OF THE Anthem HealthChoice HMO, Inc.  
NOTES TO FINANCIAL STATEMENTS

(5) Not applicable.

**M. Working Capital Finance Investments**

Not applicable.

**N. Offsetting and Netting of Assets and Liabilities**

The Company had no netted assets and liabilities at March 31, 2026.

**O. 5GI Securities**

The Company has no 5GI Securities as of March 31, 2026.

**P. Short Sales**

The Company did not have any short sales at March 31, 2026.

**Q. Prepayment Penalty and Acceleration Fees**

The Company did not have any prepayment penalty or acceleration fees at March 31, 2026.

**R. Reporting Entity's Share of Cash Pool by Asset Type**

The Company did not participate in a cash pool at March 31, 2026.

**S. Aggregate Collateral Loans by Qualifying Investment Collateral.**

The Company did not have any aggregate collateral loans with qualifying investment collateral at March 31, 2026.

**6. Joint Ventures, Partnerships and Limited Liability Companies**

Not applicable.

**7. Investment Income**

No significant change.

**8. Derivative Instruments**

Not applicable.

**9. Income Taxes**

No significant change.

**10. Information Concerning Parent, Subsidiaries, Affiliates and Other Related Parties**

**A. Nature of the Relationship**

No significant change.

STATEMENT AS OF MARCH 31, 2026 OF THE Anthem HealthChoice HMO, Inc.  
NOTES TO FINANCIAL STATEMENTS

**B. Significant Transactions for the Period**

There were no significant transactions at March 31, 2026.

**C. Transactions with Related Parties who are not Reported on Schedule Y**

No significant change.

**D. Amounts Due to or from Related Parties**

At March 31, 2026, the Company reported \$20,966,231 due from affiliates and no amounts due to affiliates. The receivable balance represents intercompany transactions that will be settled in accordance with the settlement terms of the intercompany agreement.

**E. - O.**

No significant change.

**11. Debt**

Not applicable.

**12. Retirement Plans, Deferred Compensation, Postemployment Benefits and Compensated Absences and Other Postretirement Benefit Plans**

**A. Defined Benefit Plan**

Not applicable.

**B.** Not applicable.

**C.** Not applicable.

**D.** Not applicable.

**E. Defined Contribution Plans**

Not applicable.

**F. Multiemployer Plans**

The Company does not participate in a multiemployer plan.

**G. Consolidated/Holding Company Plans**

No significant change.

**H. Post Employment Benefits and Compensated Absences**

Not applicable.

**I. Impact of Medicare Modernization Act on Postretirement Benefits (INT 04-17)**

Not applicable.

STATEMENT AS OF MARCH 31, 2026 OF THE Anthem HealthChoice HMO, Inc.  
NOTES TO FINANCIAL STATEMENTS

**13. Capital and Surplus, Shareholders' Dividend Restrictions and Quasi-Reorganizations**

No significant change.

**14. Liabilities, Contingencies and Assessments**

**A. - E.**

No significant change.

**F. All Other Contingencies**

*Litigation and Regulatory Proceedings*

CMS Notice

On February 27, 2026, Elevance Health, Inc. was notified by the Centers for Medicare & Medicaid Services ("CMS") of its intent to impose intermediate sanctions on Elevance Health based on alleged noncompliance by Elevance Health with certain Medicare Advantage risk adjustment data submission requirements related to diagnosis codes previously disclosed to CMS.

On March 13, 2026, CMS notified Elevance Health that it was granting Elevance Health's request for an extension of the effective date of the sanctions from March 31, 2026 to May 30, 2026 and also removed certain of Elevance Health's Medicare Advantage Prescription Drug plans from the threatened sanctions and granted a waiver for various Employee Group Waiver Plans. CMS subsequently modified the compliance timeline. Elevance Health now has until July 31, 2026 to complete a series of steps required by the agency to avoid sanctions. While Elevance Health is working with CMS to complete these steps to reach a resolution that avoids the imposition of sanctions or other remedies, there can be no assurance that such a resolution can be achieved. Elevance Health is currently contesting CMS' action through an administrative process.

In connection with the notice and Elevance Health's ongoing assessment of diagnosis codes, for dates of service 2015 through April 2, 2023, previously disclosed to CMS, Elevance Health recorded an accrual of approximately \$935,000,000 representing its current best estimate of the identified potential exposure for the resubmission of certain Medicare Advantage risk adjustment data pursuant to applicable loss contingency accounting guidance. The Company no longer has an active Medicare contract, however the Company did hold a contract during the period covered by the CMS Notice. The Company's portion of the accrual is reflected in this quarterly financial statement. Based on developments including the resolution of this matter by Elevance Health at an amount different than the overall accrual, actuals could differ from the amount accrued by the Company.

**15. Leases**

No significant change.

**16. Information About Financial Instruments With Off-Balance Sheet Risk and Financial Instruments With Concentrations of Credit Risk**

Not applicable.

STATEMENT AS OF MARCH 31, 2026 OF THE Anthem HealthChoice HMO, Inc.  
NOTES TO FINANCIAL STATEMENTS

**17. Sale, Transfer and Servicing of Financial Assets and Extinguishments of Liabilities**

**A. Transfers of Receivables Reported as Sales**

Not applicable.

**B. Transfer and Servicing of Financial Assets**

(1) The Company participates in a securities lending program whereby marketable securities in its investment portfolio are transferred to independent brokers or dealers. At March 31, 2026 the fair value of securities loaned was \$5,224,124 and the carrying value of securities loaned was \$5,264,562.

(2) - (7) Not applicable.

**C. Wash Sales**

(1) In the course of the Company's asset management, securities may be sold and reacquired within 30 days of the sale date to enhance the yield on the investments.

(2) At March 31, 2026, there were no wash sales involving securities with an NAIC designation of 3 or below or unrated.

**18. Gain or Loss to the Reporting Entity from Uninsured Plans and the Uninsured Portion of Partially Insured Plans**

**A. Administrative Services Only Plans**

No significant change.

**B. Administrative Services Contract Plans**

No significant change.

**C. Medicare or Other Similarly Structured Cost-Based Reimbursement Contract**

No significant change.

**19. Direct Premium Written/Produced by Managing General Agents/Third Party Administrators**

Not applicable.

STATEMENT AS OF MARCH 31, 2026 OF THE Anthem HealthChoice HMO, Inc.  
NOTES TO FINANCIAL STATEMENTS

**20. Fair Value Measurements**

**A.**

(1) Fair Value Measurement at Reporting Date

Description for each class of asset or liability	(Level 1)	(Level 2)	(Level 3)	Net Asset Value (NAV)	Total
a. Assets at fair value					
Bonds					
Issuer credit obligations	\$ —	\$ 479,440	\$ —	\$ —	\$ 479,440
Total bonds	\$ —	\$ 479,440	\$ —	\$ —	\$ 479,440
Cash equivalents					
Industrial and miscellaneous money market funds	\$ 7,000,000	\$ —	\$ —	\$ —	\$ 7,000,000
Total cash equivalents	\$ 7,000,000	\$ —	\$ —	\$ —	\$ 7,000,000
Total assets at fair value/NAV	<u>\$ 7,000,000</u>	<u>\$ 479,440</u>	<u>\$ —</u>	<u>\$ —</u>	<u>\$ 7,479,440</u>

(2) Fair Value Measurement in (Level 3) of the Fair Value Hierarchy

There are no investments in Level 3 as of March 31, 2026.

(3) The Company's policy is to recognize transfers between Levels, if any, as of the beginning of the reporting period.

(4) Fair values of bonds are based on quoted market prices, where available. These fair values are obtained primarily from third party pricing services, which generally use Level 1 or Level 2 inputs, for the determination of fair value to facilitate fair value measurements and disclosures. Level 2 securities primarily include United States government securities, corporate securities, securities from states, municipalities and political subdivisions, mortgage-backed securities and certain other asset-backed securities. For securities not actively traded, the pricing services may use quoted market prices of comparable instruments or discounted cash flow analyses, incorporating inputs that are currently observable in the markets for similar securities. Inputs that are often used in the valuation methodologies include, but are not limited to, broker quotes, benchmark yields, credit spreads, default rates and prepayment speeds. The Company has controls in place to review the pricing services' qualifications and procedures used to determine fair values. In addition, the Company periodically reviews the pricing services' pricing methodologies, data sources and pricing inputs to ensure the fair values obtained are reasonable.

Certain bonds, primarily corporate debt securities, are designated Level 3. For these securities, the valuation methodologies may incorporate broker quotes or discounted cash flow analyses using assumptions for inputs such as expected cash flows, benchmark yields, credit spreads, default rates and prepayment speeds that are not observable in the markets.

STATEMENT AS OF MARCH 31, 2026 OF THE Anthem HealthChoice HMO, Inc.  
NOTES TO FINANCIAL STATEMENTS

Cash equivalents primarily consist of highly rated money market funds or bonds with original maturities of three months or less. Due to the high ratings and short-term nature, these investments are designated as Level 1. The Company also holds bonds purchased with less than three months to maturity. Fair value of these bonds are based on quoted market prices obtained from third party pricing services which generally use Level 1 or Level 2 inputs.

There have been no significant changes in the valuation techniques during the current period.

**B. Fair Value Measurements Under Other Accounting Pronouncements**

Not applicable.

**C. Financial Instruments**

Type of Financial Instrument	Aggregate Fair Value	Admitted Assets	(Level 1)	(Level 2)	(Level 3)	Net Asset Value ("NAV")	Not Practicable (Carrying Value)
Issuer credit obligations	\$ 105,531,775	\$ 106,687,450	\$ —	\$ 105,531,775	\$ —	\$ —	\$ —
Asset-backed securities	56,786,167	58,128,494	—	56,786,167	—	—	—
Cash equivalents	7,000,000	7,000,000	7,000,000	—	—	—	—
Securities lending collateral asset	5,337,985	5,337,710	—	5,337,985	—	—	—

**D. Not Practicable to Estimate Fair Value**

There are no financial instruments that were not practicable to estimate at fair value.

**E. Investments Measured at Net Asset Value**

The Company has no investments measured at net asset value.

**21. Other Items**

No significant change.

**22. Events Subsequent**

Subsequent events have been considered through May 11, 2026 for the statutory statement issued on May 12, 2026. There were no events occurring subsequent to March 31, 2026 requiring recognition or disclosure.

**23. Reinsurance**

No significant change.

**24. Retrospectively Rated Contracts & Contracts Subject to Redetermination**

**A. - D.**

No significant change.

STATEMENT AS OF MARCH 31, 2026 OF THE Anthem HealthChoice HMO, Inc.  
NOTES TO FINANCIAL STATEMENTS

**E. Risk Sharing Provisions of the Affordable Care Act ("ACA")**

(1) Did the reporting entity write accident and health insurance premium that is subject to the Affordable Care Act risk sharing provisions (YES/NO)?	Yes
(2) Impact of Risk-Sharing Provisions of the Affordable Care Act on Admitted Assets, Liabilities and Revenue for the Current Year	
a. Permanent ACA Risk Adjustment Program Assets	
Assets	
1. Premium adjustments receivable due to ACA Risk Adjustment (including high risk pool payments)	\$ —
Liabilities	
2. Risk adjustment user fees payable for ACA Risk Adjustment	\$ —
3. Premium adjustments payable due to ACA Risk Adjustment (including high risk pool premiums)	\$ 255
Operations (Revenue & Expense)	
4. Reported as revenue in premium for accident and health contracts (written/collected) due to ACA Risk Adjustment	\$ —
5. Reported in expenses as ACA risk adjustment user fees (incurred/paid)	\$ —
Line items where the amount is zero is due to no balance and/or no activity as of the reporting date.	

(3) Roll-forward of prior year ACA risk-sharing provisions for the following asset (gross of any nonadmission) and liability balances, along with the reasons for adjustments to prior year balance.

Accrued During the Prior Year on Business Written Before December 31 of the Prior Year		Received or Paid as of the Current Year on Business Written Before December 31 of the Prior Year		Differences		Adjustments		Unsettled Balances as of the Reporting Date	
				Prior Year Accrued Less Payments (Col 1 - 3)	Prior Year Accrued Less Payments (Col 2 - 4)	To Prior Year Balances	To Prior Year Balances	Cumulative Balance from Prior Years (Col 1 - 3 + 7)	Cumulative Balance from Prior Years (Col 2 - 4 + 8)
1	2	3	4	5	6	7	8	9	10
Receivable	(Payable)	Receivable	(Payable)	Receivable	(Payable)	Receivable	(Payable)	Ref	Receivable (Payable)
a. Permanent ACA Risk Adjustment Program									
1. Premium adjustments receivable (including high risk pool payments)									
\$	—	\$	—	\$	—	\$	—	A	\$ — \$ —
2. Premium adjustments (payable) (including high risk pool premiums)									
\$	—	\$ 255	\$ —	\$ —	\$ —	\$ 255	\$ —	B	\$ — \$ 255
3. Subtotal ACA Permanent Risk Adjustment Program									
\$	—	\$ 255	\$ —	\$ —	\$ —	\$ 255	\$ —		\$ — \$ 255

Explanations of adjustments

A Not applicable.

B Adjustments were made to reflect the ending balance in the Centers for Medicare & Medicaid Services "Summary Report on Permanent Risk Adjustment Transfers for the 2024 Benefit Year."

**25. Change in Incurred Claims and Claim Adjustment Expenses**

- A.** The estimated cost of claims and claim adjustment expense attributable to insured events of prior years decreased by \$2,876,785 during 2026. This is approximately 20.3% of unpaid claims and claim adjustment expenses, net of healthcare receivables, of (\$14,191,778) as of December 31, 2025. The redundancy reflects the decreases in estimated claims and claims adjustment expenses as a result of claims payment during the year, and as additional information is received regarding claims incurred prior to 2026. Recent claim development trends are also taken into account in evaluating the overall adequacy of unpaid claims and unpaid claim adjustment expense.
- B.** There were no significant changes in methodologies and assumptions used in calculating the liability for unpaid losses and loss adjustment expenses.

**26. Intercompany Pooling Arrangements**

Not applicable.

STATEMENT AS OF MARCH 31, 2026 OF THE Anthem HealthChoice HMO, Inc.  
NOTES TO FINANCIAL STATEMENTS

**27. Structured Settlements**

Not applicable.

**28. Health Care Receivables**

No significant change.

**29. Participating Policies**

Not applicable.

**30. Premium Deficiency Reserves**

The Company did not record any premium deficiency reserves at March 31, 2026.

**31. Anticipated Salvage and Subrogation**

No significant change.

# GENERAL INTERROGATORIES

## PART 1 - COMMON INTERROGATORIES

### GENERAL

- 1.1 Did the reporting entity experience any material transactions requiring the filing of Disclosure of Material Transactions with the State of Domicile, as required by the Model Act? ..... Yes [ ] No [ X ]
- 1.2 If yes, has the report been filed with the domiciliary state? ..... Yes [ ] No [ ]
- 2.1 Has any change been made during the year of this statement in the charter, by-laws, articles of incorporation, or deed of settlement of the reporting entity? ..... Yes [ ] No [ X ]
- 2.2 If yes, date of change: .....
- 3.1 Is the reporting entity a member of an Insurance Holding Company System consisting of two or more affiliated persons, one or more of which is an insurer? ..... Yes [ X ] No [ ]  
If yes, complete Schedule Y, Parts 1 and 1A.
- 3.2 Have there been any substantial changes in the organizational chart since the prior quarter end? ..... Yes [ ] No [ X ]
- 3.3 If the response to 3.2 is yes, provide a brief description of those changes.  
.....
- 3.4 Is the reporting entity publicly traded or a member of a publicly traded group? ..... Yes [ X ] No [ ]
- 3.5 If the response to 3.4 is yes, provide the CIK (Central Index Key) code issued by the SEC for the entity/group. .... 0001156039
- 4.1 Has the reporting entity been a party to a merger or consolidation during the period covered by this statement? ..... Yes [ ] No [ X ]
- 4.2 If yes, provide the name of the entity, NAIC Company Code, and state of domicile (use two letter state abbreviation) for any entity that has ceased to exist as a result of the merger or consolidation.

1	2	3
Name of Entity	NAIC Company Code	State of Domicile

5. If the reporting entity is subject to a management agreement, including third-party administrator(s), managing general agent(s), attorney-in-fact, or similar agreement, have there been any significant changes regarding the terms of the agreement or principals involved? ..... Yes [ ] No [ X ] N/A [ ]  
If yes, attach an explanation.  
.....
- 6.1 State as of what date the latest financial examination of the reporting entity was made or is being made. .... 12/31/2022
- 6.2 State the as of date that the latest financial examination report became available from either the state of domicile or the reporting entity. This date should be the date of the examined balance sheet and not the date the report was completed or released. .... 12/31/2022
- 6.3 State as of what date the latest financial examination report became available to other states or the public from either the state of domicile or the reporting entity. This is the release date or completion date of the examination report and not the date of the examination (balance sheet date). .... 06/24/2024
- 6.4 By what department or departments?  
New York State Department of Financial Services .....
- 6.5 Have all financial statement adjustments within the latest financial examination report been accounted for in a subsequent financial statement filed with Departments? ..... Yes [ ] No [ ] N/A [ X ]
- 6.6 Have all of the recommendations within the latest financial examination report been complied with? ..... Yes [ X ] No [ ] N/A [ ]
- 7.1 Has this reporting entity had any Certificates of Authority, licenses or registrations (including corporate registration, if applicable) suspended or revoked by any governmental entity during the reporting period? ..... Yes [ ] No [ X ]
- 7.2 If yes, give full information:  
.....
- 8.1 Is the company a subsidiary of a bank holding company regulated by the Federal Reserve Board? ..... Yes [ ] No [ X ]
- 8.2 If response to 8.1 is yes, please identify the name of the bank holding company.  
.....
- 8.3 Is the company affiliated with one or more banks, thrifts or securities firms? ..... Yes [ ] No [ X ]
- 8.4 If response to 8.3 is yes, please provide below the names and location (city and state of the main office) of any affiliates regulated by a federal regulatory services agency [i.e. the Federal Reserve Board (FRB), the Office of the Comptroller of the Currency (OCC), the Federal Deposit Insurance Corporation (FDIC) and the Securities Exchange Commission (SEC)] and identify the affiliate's primary federal regulator.

1	2	3	4	5	6
Affiliate Name	Location (City, State)	FRB	OCC	FDIC	SEC

**GENERAL INTERROGATORIES**

- 9.1 Are the senior officers (principal executive officer, principal financial officer, principal accounting officer or controller, or persons performing similar functions) of the reporting entity subject to a code of ethics, which includes the following standards? ..... Yes [ X ] No [ ]
- (a) Honest and ethical conduct, including the ethical handling of actual or apparent conflicts of interest between personal and professional relationships;
- (b) Full, fair, accurate, timely and understandable disclosure in the periodic reports required to be filed by the reporting entity;
- (c) Compliance with applicable governmental laws, rules and regulations;
- (d) The prompt internal reporting of violations to an appropriate person or persons identified in the code; and
- (e) Accountability for adherence to the code.

9.11 If the response to 9.1 is no, please explain:  
 .....

- 9.2 Has the code of ethics for senior managers been amended? ..... Yes [ X ] No [ ]

9.21 If the response to 9.2 is yes, provide information related to amendment(s).  
 1.Manager Responsibilities: Managers must keep conflict-of-interest surveys up-to-date so the company can track and address issues quickly and correctly.  
 2.Mobile Devices: Company devices are for short, work-related messages only. Unapproved apps are not allowed. Personal devices cannot be used for major work tasks or storing protected health information, and must follow passcode and legal hold rules.  
 3.Public Speaking & Media: If you are asked to speak publicly or talk to the media, you must first contact Corporate Communications and get approval.  
 4.External Publications: Any research or writing that uses Elevance Health data must be approved by the Enterprise External Publication Review (EEPR) Committee. Breaking this rule may lead to an Ethics review.  
 5.Conflict of Interest: Lawyers who work at Elevance Health but are not in the Legal department cannot give legal advice.  
 6.Political Activity: The Code now clearly explains the difference between your personal political activity and anything that represents the company.  
 7.AI Tools: Only company-approved AI tools may be used. Public or unapproved AI websites are not allowed. ....

- 9.3 Have any provisions of the code of ethics been waived for any of the specified officers? ..... Yes [ ] No [ X ]

9.31 If the response to 9.3 is yes, provide the nature of any waiver(s).  
 .....

**FINANCIAL**

- 10.1 Does the reporting entity report any amounts due from parent, subsidiaries or affiliates on Page 2 of this statement? ..... Yes [ X ] No [ ]
- 10.2 If yes, indicate any amounts receivable from parent included in the Page 2 amount: ..... \$ ..... 20,966,231

**INVESTMENT**

- 11.1 Were any of the stocks, bonds, or other assets of the reporting entity loaned, placed under option agreement, or otherwise made available for use by another person? (Exclude securities under securities lending agreements.) ..... Yes [ ] No [ X ]
- 11.2 If yes, give full and complete information relating thereto:  
 .....

12. Amount of real estate and mortgages held in other invested assets in Schedule BA: ..... \$ ..... 0

- 13.1 Does the reporting entity have any investments in parent, subsidiaries and affiliates? ..... Yes [ ] No [ X ]

13.2 If yes, please complete the following:

	1 Prior Year-End Book/Adjusted Carrying Value	2 Current Quarter Book/Adjusted Carrying Value
13.21 Bonds .....	\$ ..... 0	\$ ..... 0
13.22 Preferred Stock .....	\$ ..... 0	\$ ..... 0
13.23 Common Stock .....	\$ ..... 0	\$ ..... 0
13.24 Short-Term Investments .....	\$ ..... 0	\$ ..... 0
13.25 Mortgage Loans on Real Estate .....	\$ ..... 0	\$ ..... 0
13.26 All Other .....	\$ ..... 0	\$ ..... 0
13.27 Total Investment in Parent, Subsidiaries and Affiliates (Subtotal Lines 13.21 to 13.26) .....	\$ ..... 0	\$ ..... 0
13.28 Total Investment in Parent included in Lines 13.21 to 13.26 above .....	\$ ..... 0	\$ ..... 0

- 14.1 Has the reporting entity entered into any hedging transactions reported on Schedule DB? ..... Yes [ ] No [ X ]

- 14.2 If yes, has a comprehensive description of the hedging program been made available to the domiciliary state? ..... Yes [ ] No [ ] N/A [ ]  
 If no, attach a description with this statement.  
 .....

15. For the reporting entity's security lending program, state the amount of the following as of the current statement date:

- 15.1 Total fair value of reinvested collateral assets reported on Schedule DL, Parts 1 and 2. .... \$ ..... 5,337,985
- 15.2 Total book/adjusted carrying value of reinvested collateral assets reported on Schedule DL, Parts 1 and 2 ..... \$ ..... 5,337,710
- 15.3 Total payable for securities lending reported on the liability page. .... \$ ..... 5,337,710

## GENERAL INTERROGATORIES

16. Excluding items in Schedule E - Part 3 - Special Deposits, real estate, mortgage loans and investments held physically in the reporting entity's offices, vaults or safety deposit boxes, were all stocks, bonds and other securities, owned throughout the current year held pursuant to a custodial agreement with a qualified bank or trust company in accordance with Section 1, III - General Examination Considerations, F. Outsourcing of Critical Functions, Custodial or Safekeeping Agreements of the NAIC Financial Condition Examiners Handbook? ..... Yes  No
- 16.1 For all agreements that comply with the requirements of the NAIC Financial Condition Examiners Handbook, complete the following:

1 Name of Custodian(s)	2 Custodian Address
JP Morgan Chase Bank, N.A .....	383 Madison Ave, New York, NY 10179 .....

- 16.2 For all agreements that do not comply with the requirements of the NAIC Financial Condition Examiners Handbook, provide the name, location and a complete explanation:

1 Name(s)	2 Location(s)	3 Complete Explanation(s)

- 16.3 Have there been any changes, including name changes, in the custodian(s) identified in 16.1 during the current quarter? ..... Yes  No
- 16.4 If yes, give full information relating thereto:

1 Old Custodian	2 New Custodian	3 Date of Change	4 Reason

- 16.5 Investment management – Identify all investment advisors, investment managers, broker/dealers, including individuals that have the authority to make investment decisions on behalf of the reporting entity. This includes both primary and sub-advisors. For assets that are managed internally by employees of the reporting entity, note as such. ["...that have access to the investment accounts"; "...handle securities"]

1 Name of Firm or Individual	2 Affiliation
Elevance Health, Inc. ....	I.....
Loomis, Sayles & Company, LP .....	U.....
Mackay Shields LLC .....	U.....

- 16.5097 For those firms/individuals listed in the table for Question 16.5, do any firms/individuals unaffiliated with the reporting entity (i.e. designated with a "U") manage more than 10% of the reporting entity's invested assets?..... Yes  No  N/A

- 16.5098 For firms/individuals unaffiliated with the reporting entity (i.e. designated with a "U") listed in the table for Question 16.5, does the total assets under management aggregate to more than 50% of the reporting entity's invested assets?..... Yes  No  N/A

- 16.6 For those firms or individuals listed in the table for 16.5 with an affiliation code of "A" (affiliated) or "U" (unaffiliated), provide the information for the table below.

1	2	3	4
Central Registration Depository Number	Name of Firm or Individual	Registered With	Investment Management Agreement (IMA) Filed
105377 .....	Loomis, Sayles & Company, LP .....	Securities Exchange Commission .....	NO.....
107717 .....	Mackay Shields LLC .....	Securities Exchange Commission .....	NO.....

- 17.1 Have all the filing requirements of the Purposes and Procedures Manual of the NAIC Investment Analysis Office been followed? ..... Yes  No
- 17.2 If no, list exceptions: .....

18. By self-designating 5GI securities, the reporting entity is certifying the following elements for each self-designated 5GI security:
- a. Documentation necessary to permit a full credit analysis of the security does not exist or an NAIC CRP credit rating for an FE or PL security is not available.
  - b. Issuer or obligor is current on all contracted interest and principal payments.
  - c. The insurer has an actual expectation of ultimate payment of all contracted interest and principal.
- Has the reporting entity self-designated 5GI securities? ..... Yes  No

## GENERAL INTERROGATORIES

19. By self-designating PLGI securities, the reporting entity is certifying its compliance with the requirements as specified in the Purposes and Procedures Manual of the NAIC Investment Analysis Office (P&P Manual) for private letter rating (PLR) securities and the following elements of each self-designated PLGI security:
- a. The security was either:
    - i. issued prior to January 1, 2018 (which is exempt from PLR filing requirements pursuant to the P&P Manual), or
    - ii. issued from January 1, 2018 to December 31, 2021 and subject to a confidentiality agreement executed prior to January 1, 2022 which confidentiality agreement remains in force, for which an insurance company cannot provide a copy of a private letter rating rationale report to the SVO due to confidentiality or other contractual reasons ("waived submission PLR securities").
  - b. The reporting entity is holding capital commensurate with the NAIC Designation and NAIC Designation Category reported for the security.
  - c. The NAIC Designation and NAIC Designation Category were derived from the credit rating assigned by an NAIC CRP in its legal capacity as a NRSRO which is shown on a current private letter rating, dated during the financial statement year, held by the insurer and available for examination by state insurance regulators.
  - d. Other than for waived submission PLR securities, defined above, on or after January 1, 2024 for any PLR securities issued on or after January 1, 2022, if the reporting entity is not permitted to share this private credit rating or the private rating letter rationale report of the PL security with the SVO, it certifies that it is reporting it as an NAIC 5.B GI and may not assign any other self-designation.
- Has the reporting entity self-designated PLGI to securities, all of which meet the above requirement and as specified in the P&P Manual? ..... Yes [  ] No [  ]
20. By assigning FE to a Schedule BA non-registered private fund, the reporting entity is certifying the following elements of each self-designated FE fund:
- a. The shares were purchased prior to January 1, 2019.
  - b. The reporting entity is holding capital commensurate with the NAIC Designation reported for the security.
  - c. The security had a public credit rating(s) with annual surveillance assigned by an NAIC CRP in its legal capacity as an NRSRO prior to January 1, 2019.
  - d. The fund only or predominantly holds bonds in its portfolio.
  - e. The current reported NAIC Designation was derived from the public credit rating(s) with annual surveillance assigned by an NAIC CRP in its legal capacity as an NRSRO.
  - f. The public credit rating(s) with annual surveillance assigned by an NAIC CRP has not lapsed.
- Has the reporting entity assigned FE to Schedule BA non-registered private funds that complied with the above criteria? ..... Yes [  ] No [  ]

# GENERAL INTERROGATORIES

## PART 2 - HEALTH

1. Operating Percentages:
- 1.1 A&H loss percent ..... 1.500 %
  - 1.2 A&H cost containment percent ..... (15.900)%
  - 1.3 A&H expense percent excluding cost containment expenses ..... (1,522.800)%
- 2.1 Do you act as a custodian for health savings accounts? ..... Yes [ ] No [ X ]
- 2.2 If yes, please provide the amount of custodial funds held as of the reporting date ..... \$..... 0
- 2.3 Do you act as an administrator for health savings accounts? ..... Yes [ ] No [ X ]
- 2.4 If yes, please provide the balance of the funds administered as of the reporting date ..... \$..... 0
3. Is the reporting entity licensed or chartered, registered, qualified, eligible or writing business in at least two states? ..... Yes [ ] No [ X ]
- 3.1 If no, does the reporting entity assume reinsurance business that covers risks residing in at least one state other than the state of domicile of the reporting entity? ..... Yes [ ] No [ X ]

**SCHEDULE S - CEDED REINSURANCE**

Showing All New Reinsurance Treaties - Current Year to Date

1 NAIC Company Code	2 ID Number	3 Effective Date	4 Name of Reinsurer	5 Domiciliary Jurisdiction	6 Type of Reinsurance Ceded	7 Type of Business Ceded	8 Type of Reinsurer	9 Certified Reinsurer Rating (1 through 6)	10 Effective Date of Certified Reinsurer Rating
<b>NONE</b>									

**SCHEDULE T - PREMIUMS AND OTHER CONSIDERATIONS**

Current Year to Date - Allocated by States and Territories

States, etc.	1 Active Status (a)	Direct Business Only								
		2 Accident and Health Premiums	3 Medicare Title XVIII	4 Medicaid Title XIX	5 CHIP Title XXI	6 Federal Employees Health Benefits Program Premiums	7 Life and Annuity Premiums & Other Considerations	8 Property/Casualty Premiums	9 Total Columns 2 Through 8	10 Deposit-Type Contracts
1. Alabama ..... AL	.N.									.0
2. Alaska ..... AK	.N.									.0
3. Arizona ..... AZ	.N.									.0
4. Arkansas ..... AR	.N.									.0
5. California ..... CA	.N.									.0
6. Colorado ..... CO	.N.									.0
7. Connecticut ..... CT	.N.									.0
8. Delaware ..... DE	.N.									.0
9. District of Columbia DC	.N.									.0
10. Florida ..... FL	.N.									.0
11. Georgia ..... GA	.N.									.0
12. Hawaii ..... HI	.N.									.0
13. Idaho ..... ID	.N.									.0
14. Illinois ..... IL	.N.									.0
15. Indiana ..... IN	.N.									.0
16. Iowa ..... IA	.N.									.0
17. Kansas ..... KS	.N.									.0
18. Kentucky ..... KY	.N.									.0
19. Louisiana ..... LA	.N.									.0
20. Maine ..... ME	.N.		(5,656)						(5,656)	
21. Maryland ..... MD	.N.									.0
22. Massachusetts ..... MA	.N.									.0
23. Michigan ..... MI	.N.									.0
24. Minnesota ..... MN	.N.									.0
25. Mississippi ..... MS	.N.									.0
26. Missouri ..... MO	.N.									.0
27. Montana ..... MT	.N.									.0
28. Nebraska ..... NE	.N.									.0
29. Nevada ..... NV	.N.									.0
30. New Hampshire ..... NH	.N.									.0
31. New Jersey ..... NJ	.N.									.0
32. New Mexico ..... NM	.N.									.0
33. New York ..... NY	.L	3,528,192	(6,702,765)						(3,174,573)	
34. North Carolina ..... NC	.N.									.0
35. North Dakota ..... ND	.N.									.0
36. Ohio ..... OH	.N.									.0
37. Oklahoma ..... OK	.N.									.0
38. Oregon ..... OR	.N.									.0
39. Pennsylvania ..... PA	.N.									.0
40. Rhode Island ..... RI	.N.									.0
41. South Carolina ..... SC	.N.									.0
42. South Dakota ..... SD	.N.									.0
43. Tennessee ..... TN	.N.									.0
44. Texas ..... TX	.N.									.0
45. Utah ..... UT	.N.									.0
46. Vermont ..... VT	.N.									.0
47. Virginia ..... VA	.N.									.0
48. Washington ..... WA	.N.									.0
49. West Virginia ..... WV	.N.									.0
50. Wisconsin ..... WI	.N.									.0
51. Wyoming ..... WY	.N.									.0
52. American Samoa ..... AS	.N.									.0
53. Guam ..... GU	.N.									.0
54. Puerto Rico ..... PR	.N.									.0
55. U.S. Virgin Islands ..... VI	.N.									.0
56. Northern Mariana Islands ..... MP	.N.									.0
57. Canada ..... CAN	.N.									.0
58. Aggregate Other Aliens ..... OT	.XXX	.0	.0	.0	.0	.0	.0	.0	.0	.0
59. Subtotal	.XXX	3,528,192	(6,708,421)	.0	.0	.0	.0	.0	(3,180,229)	.0
60. Reporting Entity Contributions for Employee Benefit Plans	.XXX								.0	
61. Totals (Direct Business)	.XXX	3,528,192	(6,708,421)	0	0	0	0	0	(3,180,229)	0
DETAILS OF WRITE-INS										
58001. ....	.XXX									
58002. ....	.XXX									
58003. ....	.XXX									
58998. Summary of remaining write-ins for Line 58 from overflow page	.XXX	.0	.0	.0	.0	.0	.0	.0	.0	.0
58999. Totals (Lines 58001 through 58003 plus 58998)(Line 58 above)	.XXX	0	0	0	0	0	0	0	0	0

(a) Active Status Counts:

- 1. L - Licensed or Chartered - Licensed insurance carrier or domiciled RRG..... 1
- 2. R - Registered - Non-domiciled RRGs..... 0
- 3. E - Eligible - Reporting entities eligible or approved to write surplus lines in the state. .... 0
- 4. Q - Qualified - Qualified or accredited reinsurer..... 0
- 5. N - None of the above - Not allowed to write business in the state..... 56

# SCHEDULE Y – INFORMATION CONCERNING ACTIVITIES OF INSURER MEMBERS OF A HOLDING COMPANY GROUP

## PART 1 – ORGANIZATIONAL CHART



ALL SUBSIDIARIES 100% OWNED AND LLC'S ARE CONTROLLED BY MEMBERS UNLESS OTHERWISE NOTED

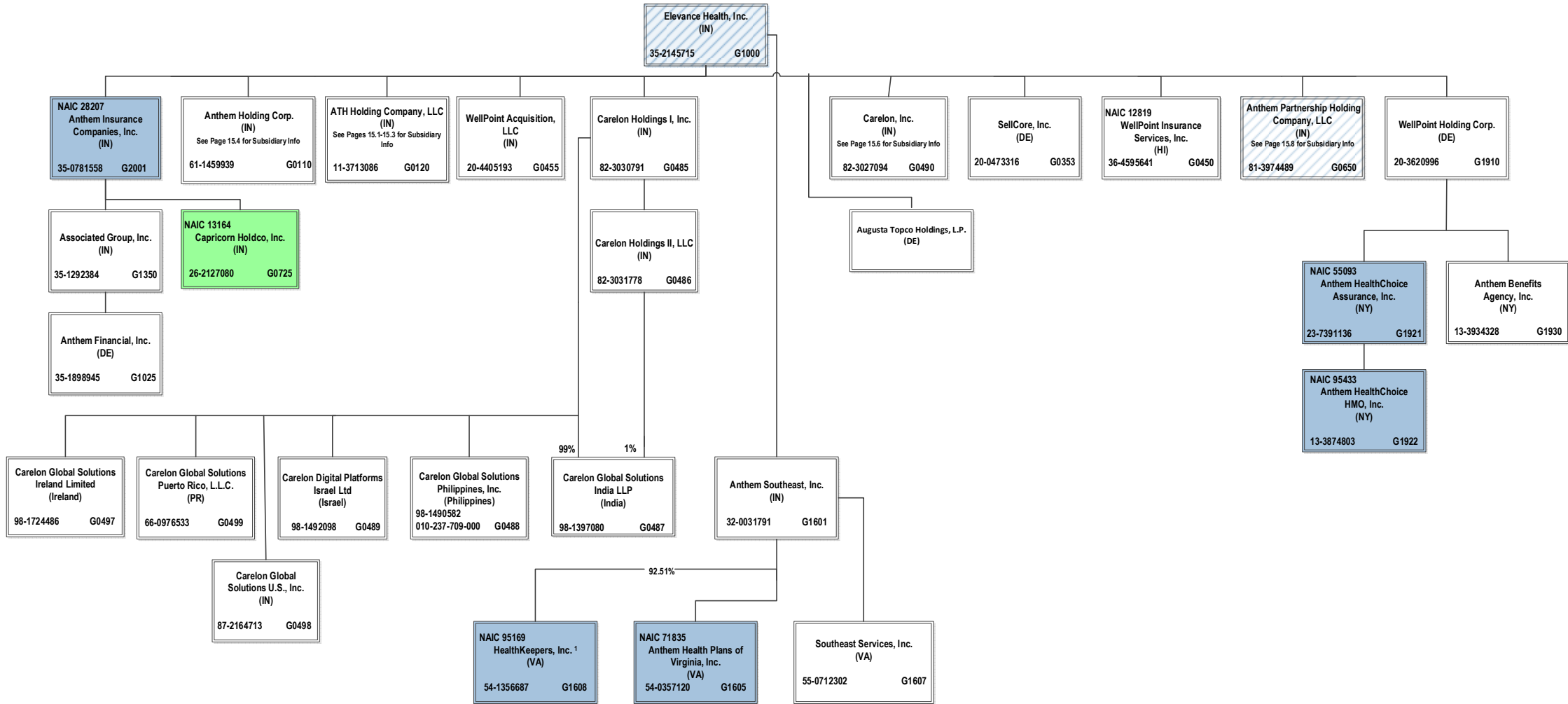

15

<sup>1</sup> HealthKeepers, Inc. is owned 92.51% by Anthem Southeast, Inc. and 7.49% by Wellpoint National Services, Inc.

# SCHEDULE Y – INFORMATION CONCERNING ACTIVITIES OF INSURER MEMBERS OF A HOLDING COMPANY GROUP

## PART 1 – ORGANIZATIONAL CHART

ALL SUBSIDIARIES 100% OWNED AND LLC'S ARE CONTROLLED BY MEMBERS UNLESS OTHERWISE NOTED

BCBSA Licensee
Regulated Insurance Company
Regulated BCBSA Licensee

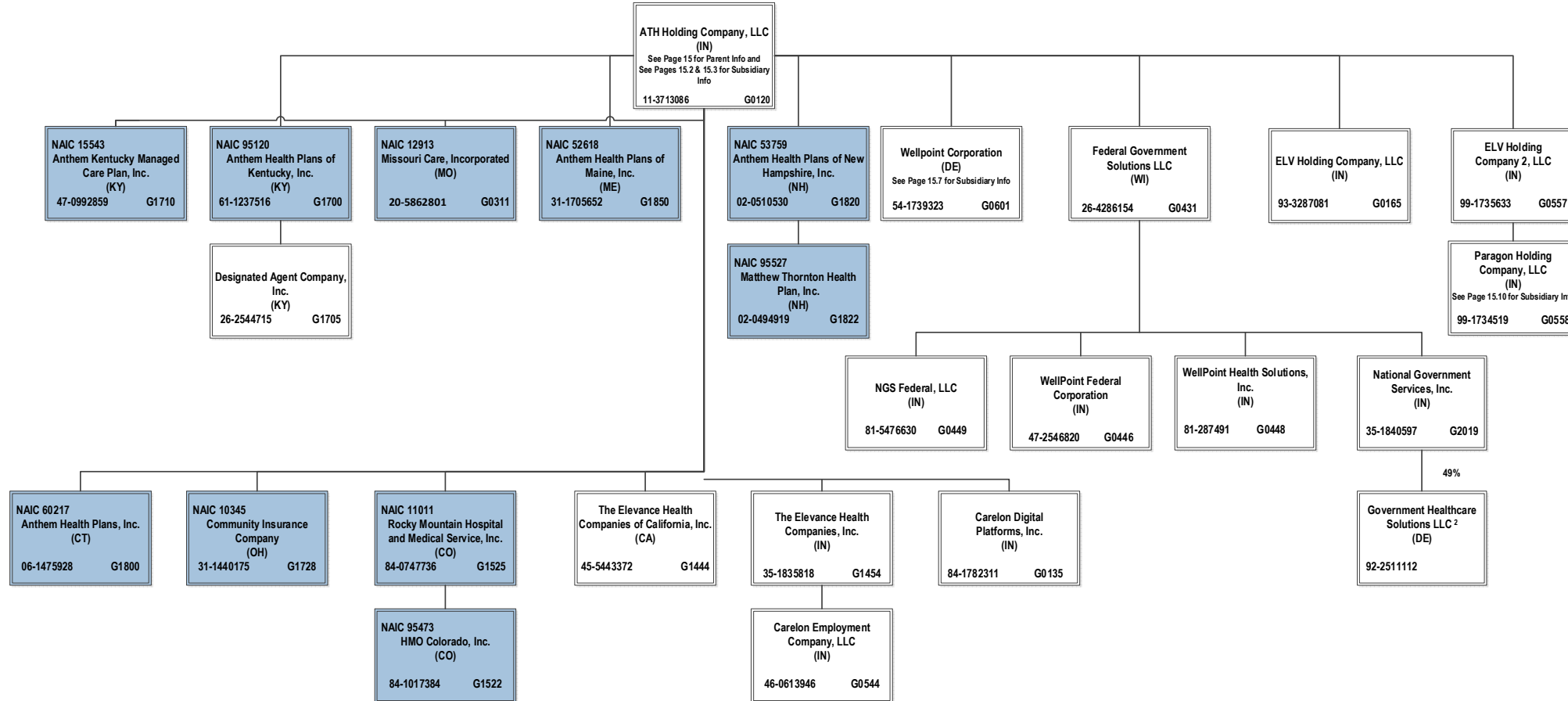

15.1

<sup>2</sup> Government Healthcare Solutions LLC. is a joint venture 49% owned by National Government Services, Inc. and 51% owned by MKS2 LLC (non-affiliate)

# SCHEDULE Y – INFORMATION CONCERNING ACTIVITIES OF INSURER MEMBERS OF A HOLDING COMPANY GROUP

## PART 1 – ORGANIZATIONAL CHART

ALL SUBSIDIARIES 100% OWNED AND LLC'S ARE CONTROLLED BY MEMBERS UNLESS OTHERWISE NOTED

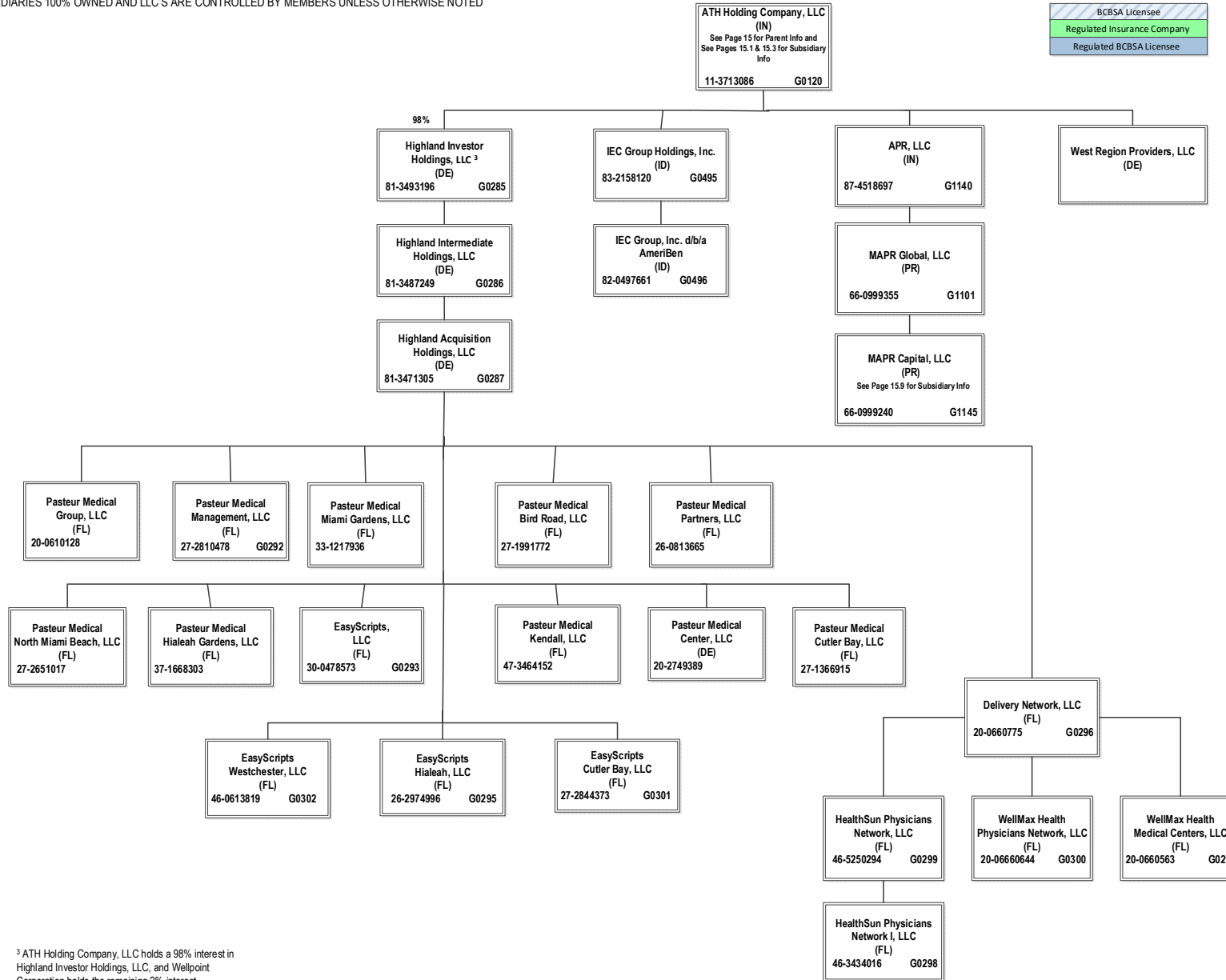

<sup>3</sup> ATH Holding Company, LLC holds a 98% interest in Highland Investor Holdings, LLC, and Wellpoint Corporation holds the remaining 2% interest.

**SCHEDULE Y – INFORMATION CONCERNING ACTIVITIES OF INSURER MEMBERS OF A HOLDING COMPANY GROUP**  
**PART 1 – ORGANIZATIONAL CHART**

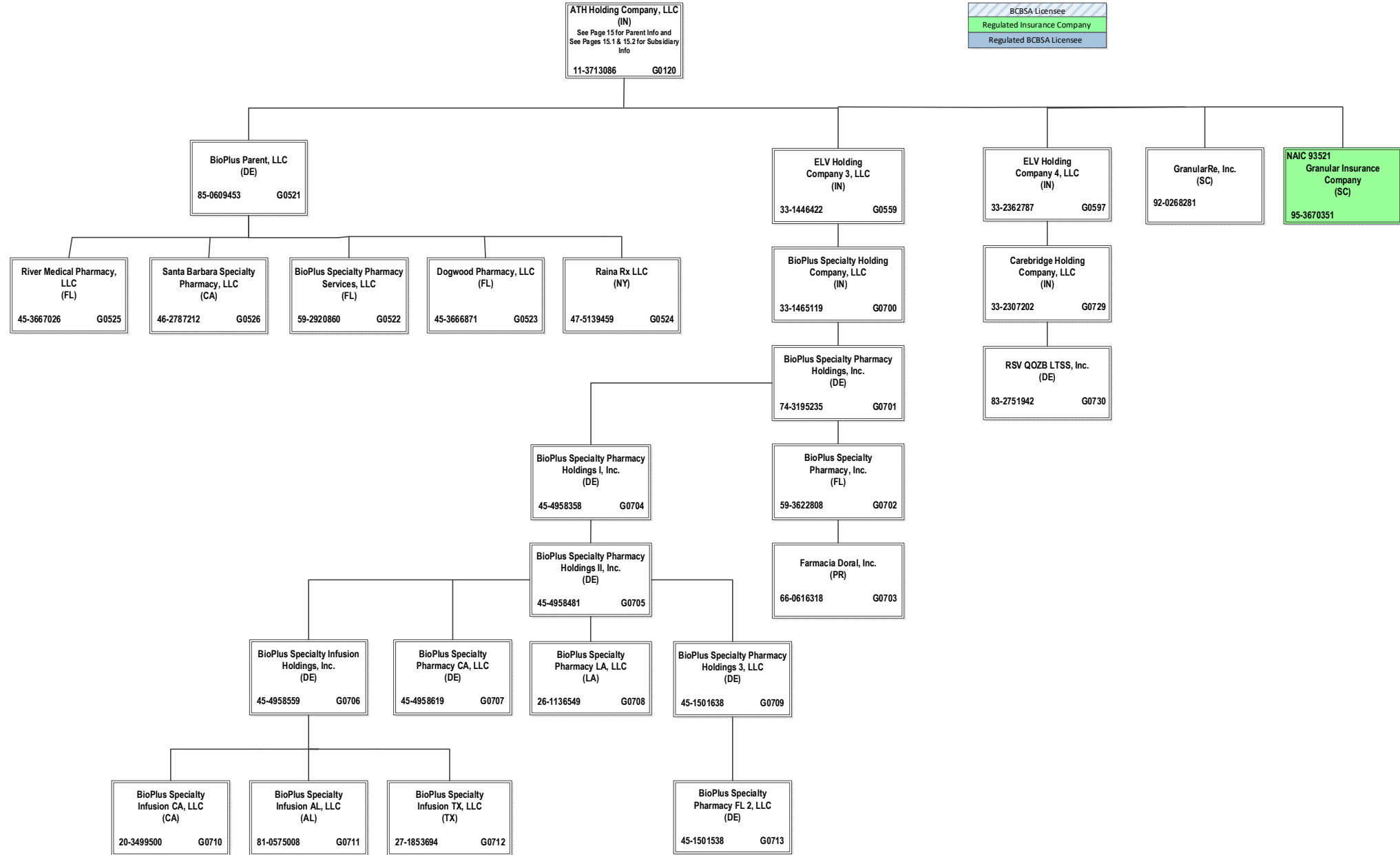

**SCHEDULE Y – INFORMATION CONCERNING ACTIVITIES OF INSURER MEMBERS OF A HOLDING COMPANY GROUP**  
**PART 1 – ORGANIZATIONAL CHART**

BCBSA Licensee
Regulated Insurance Company
Regulated BCBSA Licensee

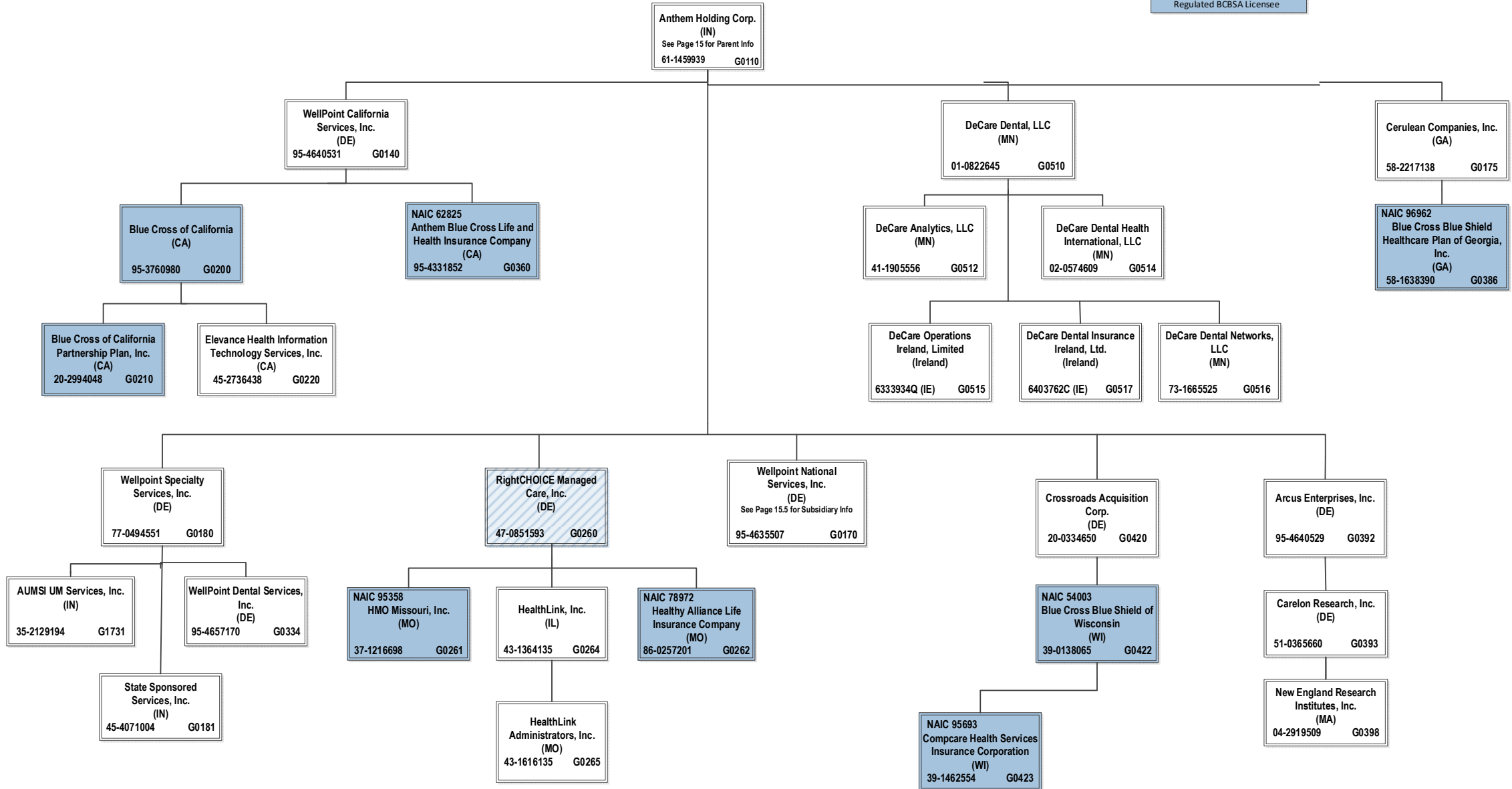

15.4

**SCHEDULE Y – INFORMATION CONCERNING ACTIVITIES OF INSURER MEMBERS OF A HOLDING COMPANY GROUP**  
**PART 1 – ORGANIZATIONAL CHART**

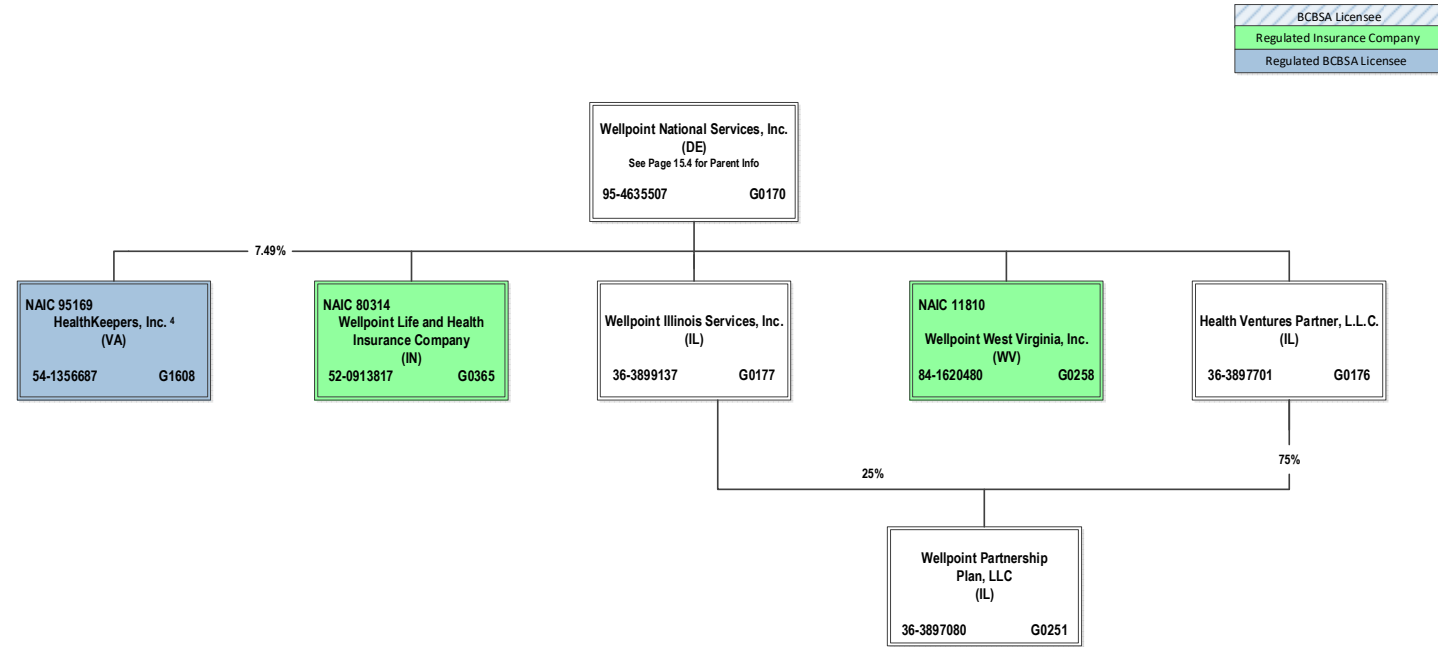

<sup>4</sup> HealthKeepers, Inc. is owned 92.51% by Anthem Southeast, Inc. and 7.49% by Wellpoint National Services, Inc.



# SCHEDULE Y – INFORMATION CONCERNING ACTIVITIES OF INSURER MEMBERS OF A HOLDING COMPANY GROUP

## PART 1 – ORGANIZATIONAL CHART

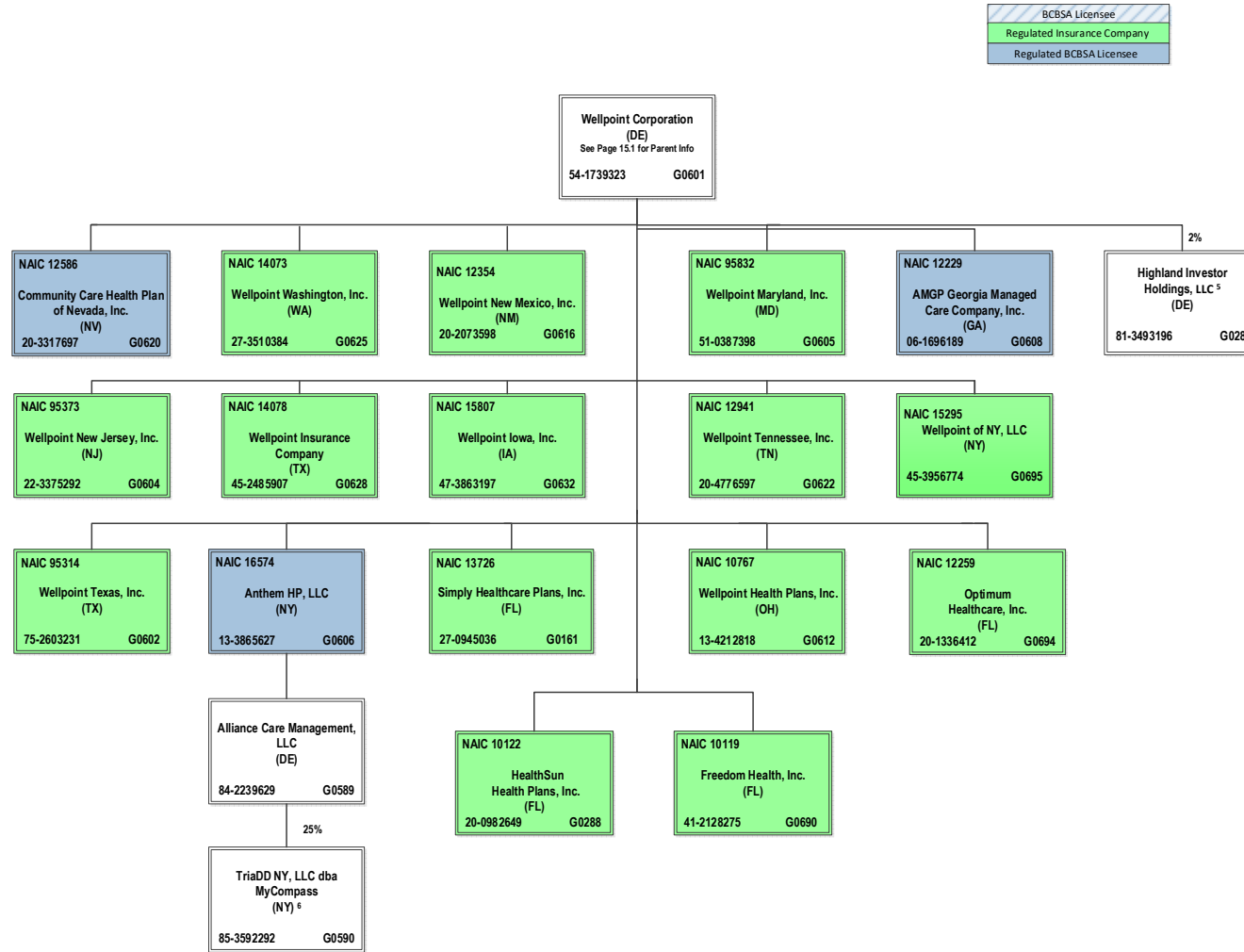

<sup>5</sup> Wellpoint Corporation holds a 2% interest in Highland Investor Holdings, LLC, and ATH Holding Company, LLC holds the remaining 98% interest.

<sup>6</sup> TriADD NY, LLC dba MyCompass is 25% owned by Alliance Care Management, LLC and the remaining 75% interest is owned by unaffiliated investors.

# SCHEDULE Y – INFORMATION CONCERNING ACTIVITIES OF INSURER MEMBERS OF A HOLDING COMPANY GROUP

## PART 1 – ORGANIZATIONAL CHART

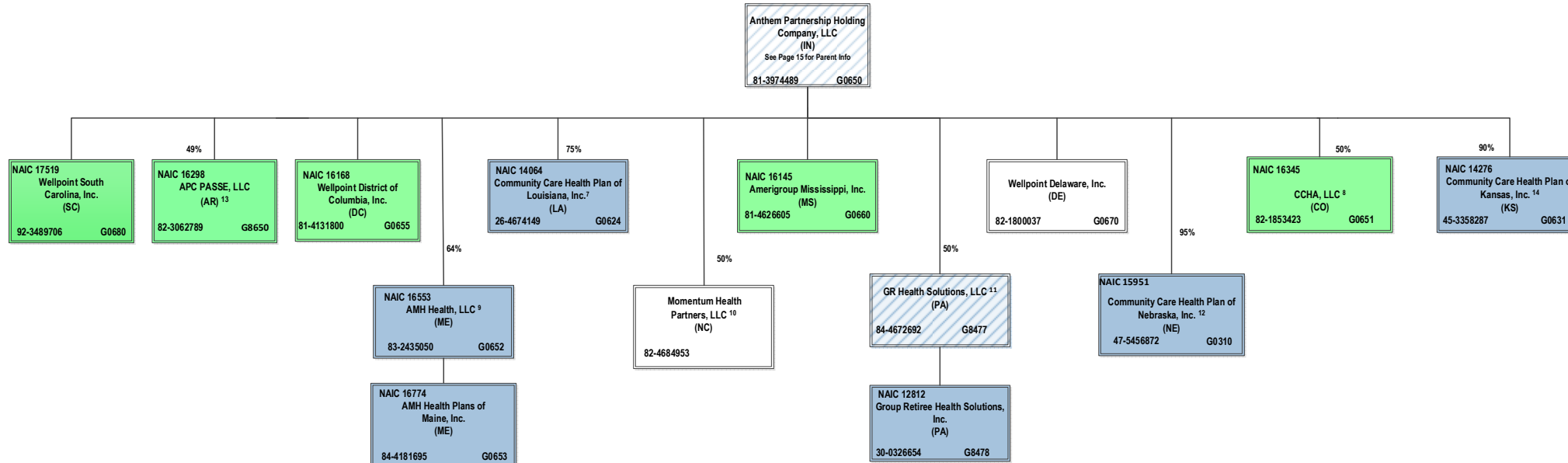

<sup>7</sup> Community Care Health Plan of Louisiana, Inc. is a joint venture 75% owned by Anthem Partnership Holding Company, LLC and 25% owned by Louisiana Health Service & Indemnity Company d/b/a Blue Cross and Blue Shield of Louisiana (non-affiliate)

<sup>8</sup> CCHA, LLC is a joint venture 50% owned by Anthem Partnership Holding Company, LLC and 50% owned by Colorado Community Health Alliance, LLC (non-affiliate)

<sup>9</sup> AMH Health, LLC is a joint venture 36% owned by MaineHealth (non-affiliate) and 64% owned by Anthem Partnership Holding Company, LLC

<sup>10</sup> Momentum Health Partners, LLC is a joint venture 50% owned by Anthem Partnership Holding Company, LLC and 50% owned by Blue Cross and Blue Shield of North Carolina (non-affiliate)

<sup>11</sup> GR Health Solutions, LLC is a joint venture 50% owned by Anthem Partnership Holding Company, LLC and 50% owned by Independence Blue Cross, LLC (non-affiliate)

<sup>12</sup> Community Care Health Plan of Nebraska, Inc. is a joint venture 95% owned by Anthem Partnership Holding Company, LLC and 5% owned by Blue Cross and Blue Shield of Nebraska, Inc. (non-affiliate).

<sup>13</sup> APC PASSE, LLC (regulated entity) is a joint venture 49% owned by Anthem Partnership Holding Company, LLC and 51% owned by Arkansas Provider Coalition, LLC (non-affiliate).

<sup>14</sup> Community Care Health Plan of Kansas, Inc. is a joint venture 90% owned by Anthem Partnership Holding Company, LLC, 5% owned by Blue Cross Blue Shield of Kansas, Inc. (non-affiliate) and 5% owned by Blue Cross and Blue Shield of Kansas City (non-affiliate).

**SCHEDULE Y – INFORMATION CONCERNING ACTIVITIES OF INSURER MEMBERS OF A HOLDING COMPANY GROUP**  
**PART 1 – ORGANIZATIONAL CHART**

BCBSA Licensee  
 Regulated Insurance Company  
 Regulated BCBSA Licensee

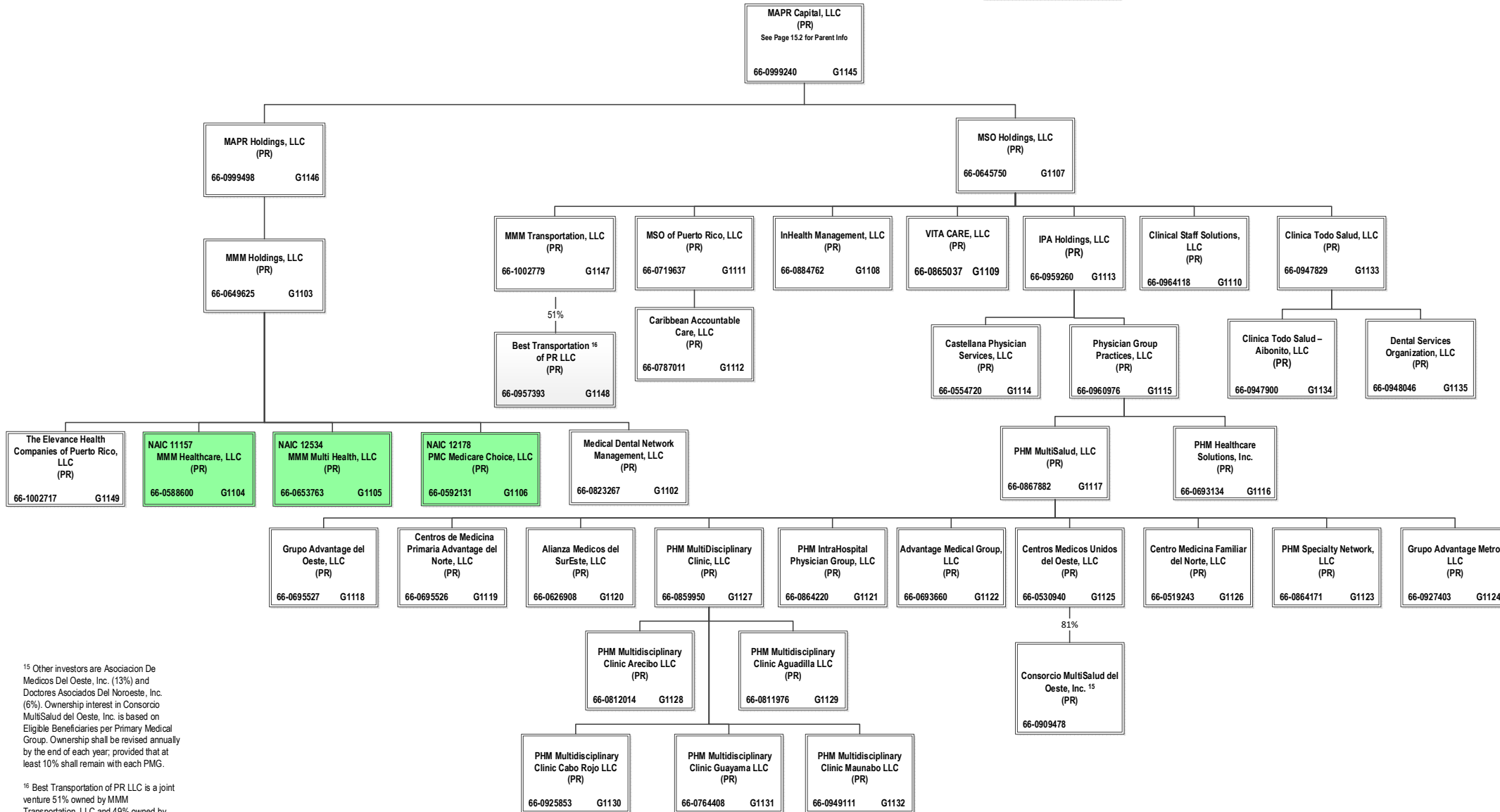

15.9

<sup>15</sup> Other investors are Asociacion De Medicos Del Oeste, Inc. (13%) and Doctores Asociados Del Noroeste, Inc. (6%). Ownership interest in Consorcio MultiSalud del Oeste, Inc. is based on Eligible Beneficiaries per Primary Medical Group. Ownership shall be revised annually by the end of each year, provided that at least 10% shall remain with each PMG.

<sup>16</sup> Best Transportation of PR LLC is a joint venture 51% owned by MMM Transportation, LLC and 49% owned by Jossue A. Galguera Vizcaino, individually

**SCHEDULE Y – INFORMATION CONCERNING ACTIVITIES OF INSURER MEMBERS OF A HOLDING COMPANY GROUP**  
**PART 1 – ORGANIZATIONAL CHART**

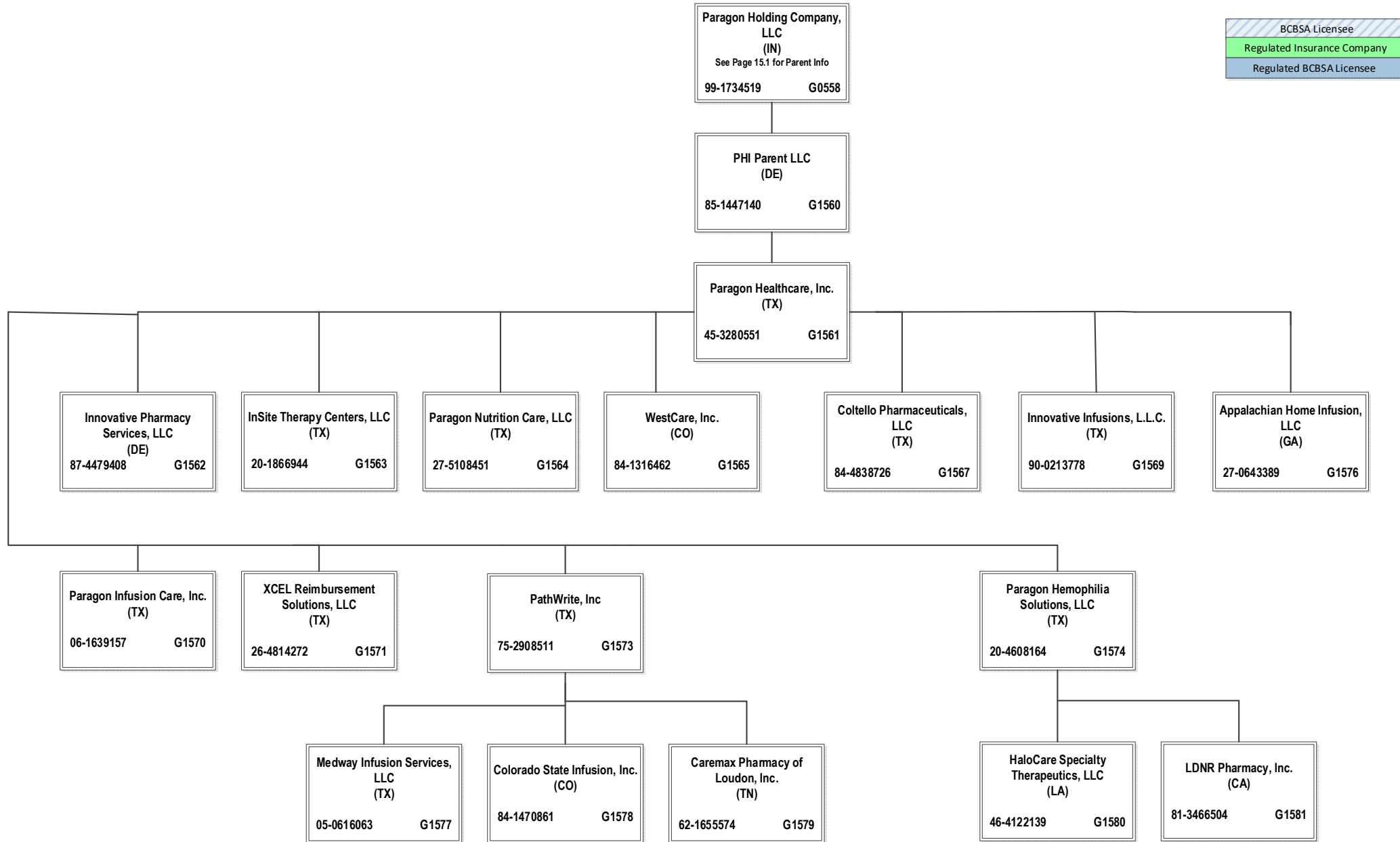

BCBSA Licensee
Regulated Insurance Company
Regulated BCBSA Licensee

15.10

STATEMENT AS OF MARCH 31, 2026 OF THE Anthem HealthChoice HMO, Inc.

**SCHEDULE Y**  
**PART 1A - DETAILS OF INSURANCE HOLDING COMPANY SYSTEM**

1	2	3	4	5	6	7	8	9	10	11	12	13	14	15	16
Group Code	Group Name	NAIC Company Code	ID Number	Federal RSSD	CIK	Name of Securities Exchange if Publicly Traded (U.S. or International)	Names of Parent, Subsidiaries Or Affiliates	Domiciliary Location	Relationship to Reporting Entity	Directly Controlled by (Name of Entity/Person)	Type of Control (Ownership, Board, Management, Attorney-in-Fact, Influence, Other)	If Control is Ownership Provide Percentage	Ultimate Controlling Entity(ies)/Person(s)	Is an SCA Filing Required? (Yes/No)	*
.0671	Elevance Health, Inc.		66-0693660		0001156039		Advantage Medical Group, LLC	..PR	..NIA	PHM MultiSalud, LLC	Ownership	100.000	Elevance Health, Inc.	..NO	
.0671	Elevance Health, Inc.		66-0626908		0001156039		Alianza Medicos del SurEste, LLC	..PR	..NIA	PHM MultiSalud, LLC	Ownership	100.000	Elevance Health, Inc.	..NO	
.0671	Elevance Health, Inc.		84-2239629		0001156039		Alliance Care Management, LLC	..DE	..NIA	Anthem HP, LLC	Ownership	100.000	Elevance Health, Inc.	..NO	
.0671	Elevance Health, Inc.	16145	81-4626605		0001156039		Amerigroup Mississippi, Inc.	..MS	..IA	Anthem Partnership Holding Company, LLC	Ownership	100.000	Elevance Health, Inc.	..NO	
.0671	Elevance Health, Inc.	12229	06-1696189		0001156039		AMGP Georgia Managed Care Company, Inc.	..GA	..IA	Wellpoint Corporation	Ownership	100.000	Elevance Health, Inc.	..NO	
.0671	Elevance Health, Inc.	16774	84-4181695		0001156039		AMH Health Plans of Maine, Inc.	..ME	..IA	AMH Health, LLC	Ownership	100.000	Elevance Health, Inc.	..NO	
.0671	Elevance Health, Inc.	16553	83-2435050		0001156039		AMH Health, LLC	..ME	..IA	Anthem Partnership Holding Company, LLC	Ownership	64.000	Elevance Health, Inc.	..NO	0104
.0671	Elevance Health, Inc.		13-3934328		0001156039		Anthem Benefits Agency, Inc.	..NY	..NIA	WellPoint Holding Corp	Ownership	100.000	Elevance Health, Inc.	..NO	
.0671	Elevance Health, Inc.	62825	95-4331852		0001156039		Anthem Blue Cross Life and Health Insurance Company	..CA	..IA	WellPoint California Services, Inc.	Ownership	100.000	Elevance Health, Inc.	..NO	
.0671	Elevance Health, Inc.		35-1898945		0001156039		Anthem Financial, Inc.	..DE	..NIA	Associated Group, Inc.	Ownership	100.000	Elevance Health, Inc.	..NO	
.0671	Elevance Health, Inc.	95120	61-1237516		0001156039		Anthem Health Plans of Kentucky, Inc.	..KY	..IA	ATH Holding Company, LLC	Ownership	100.000	Elevance Health, Inc.	..NO	
.0671	Elevance Health, Inc.	52618	31-1705652		0001156039		Anthem Health Plans of Maine, Inc.	..ME	..IA	ATH Holding Company, LLC	Ownership	100.000	Elevance Health, Inc.	..NO	
.0671	Elevance Health, Inc.	53759	02-0510530		0001156039		Anthem Health Plans of New Hampshire, Inc.	..NH	..IA	ATH Holding Company, LLC	Ownership	100.000	Elevance Health, Inc.	..NO	
.0671	Elevance Health, Inc.	71835	54-0357120	40003317	0001156039		Anthem Health Plans of Virginia, Inc.	..VA	..IA	Anthem Southeast, Inc.	Ownership	100.000	Elevance Health, Inc.	..NO	
.0671	Elevance Health, Inc.	60217	06-1475928		0001156039		Anthem Health Plans, Inc.	..CT	..IA	ATH Holding Company, LLC	Ownership	100.000	Elevance Health, Inc.	..NO	
.0671	Elevance Health, Inc.	55093	23-7391136		0001156039		Anthem HealthChoice Assurance, Inc.	..NY	..UDP	WellPoint Holding Corp	Ownership	100.000	Elevance Health, Inc.	..NO	
.0671	Elevance Health, Inc.	95433	13-3874803		0001156039		Anthem HealthChoice HMO, Inc.	..NY	..RE	Anthem HealthChoice Assurance, Inc.	Ownership	100.000	Elevance Health, Inc.	..NO	
.0671	Elevance Health, Inc.		61-1459939		0001156039		Anthem Holding Corp.	..IN	..NIA	Elevance Health, Inc.	Ownership	100.000	Elevance Health, Inc.	..NO	
.0671	Elevance Health, Inc.	16574	13-3865627		0001156039		Anthem HP, LLC	..NY	..IA	Wellpoint Corporation	Ownership	100.000	Elevance Health, Inc.	..NO	0100
.0671	Elevance Health, Inc.	28207	35-0781558		0001156039		Anthem Insurance Companies, Inc.	..IN	..IA	Elevance Health, Inc.	Ownership	100.000	Elevance Health, Inc.	..NO	
.0671	Elevance Health, Inc.	15543	47-0992859		0001156039		Anthem Kentucky Managed Care Plan, Inc.	..KY	..IA	ATH Holding Company, LLC	Ownership	100.000	Elevance Health, Inc.	..NO	
.0671	Elevance Health, Inc.		81-3974489		0001156039		Anthem Partnership Holding Company, LLC	..IN	..NIA	Elevance Health, Inc.	Ownership	100.000	Elevance Health, Inc.	..NO	
.0671	Elevance Health, Inc.		32-0031791		0001156039		Anthem Southeast, Inc.	..IN	..NIA	Elevance Health, Inc.	Ownership	100.000	Elevance Health, Inc.	..NO	
.0671	Elevance Health, Inc.	16298	82-3062789		0001156039		APC Passe, LLC	..AR	..IA	Anthem Partnership Holding Company, LLC	Ownership	49.000	Elevance Health, Inc.	..NO	0110
.0671	Elevance Health, Inc.		27-0643389		0001156039		Appalachian Home Infusion, LLC	..GA	..NIA	Paragon Healthcare, Inc.	Ownership	100.000	Elevance Health, Inc.	..NO	
.0671	Elevance Health, Inc.		87-4518697		0001156039		APR, LLC	..IN	..NIA	ATH Holding Company, LLC	Ownership	100.000	Elevance Health, Inc.	..NO	
.0671	Elevance Health, Inc.		95-4640529		0001156039		Arcus Enterprises, Inc.	..DE	..NIA	Anthem Holding Corp.	Ownership	100.000	Elevance Health, Inc.	..NO	
.0671	Elevance Health, Inc.		35-1292384		0001156039		Associated Group, Inc.	..IN	..NIA	Anthem Insurance Companies, Inc.	Ownership	100.000	Elevance Health, Inc.	..NO	
.0671	Elevance Health, Inc.		11-3713086		0001156039		ATH Holding Company, LLC	..IN	..NIA	Elevance Health, Inc.	Ownership	100.000	Elevance Health, Inc.	..NO	
.0671	Elevance Health, Inc.		35-2129194		0001156039		AUMSI UM Services, Inc.	..IN	..NIA	Wellpoint Specialty Services, Inc.	Ownership	100.000	Elevance Health, Inc.	..NO	
.0671	Elevance Health, Inc.		66-0957393		0001156039		Best Transportation of PR, LLC	..PR	..NIA	MMM Transportation, LLC	Ownership	51.000	Elevance Health, Inc.	..NO	0112
.0671	Elevance Health, Inc.		85-0609453		0001156039		BioPlus Parent, LLC	..DE	..NIA	ATH Holding Company, LLC	Ownership	100.000	Elevance Health, Inc.	..NO	
.0671	Elevance Health, Inc.		33-1465119		0001156039		BioPlus Specialty Holding Company, LLC	..IN	..NIA	ELV Holding Company 3, LLC	Ownership	100.000	Elevance Health, Inc.	..NO	
.0671	Elevance Health, Inc.		81-0575008		0001156039		BioPlus Specialty Infusion AL, LLC	..AL	..NIA	BioPlus Specialty Infusion Holdings, Inc.	Ownership	100.000	Elevance Health, Inc.	..NO	
.0671	Elevance Health, Inc.		20-3499500		0001156039		BioPlus Specialty Infusion CA, LLC	..CA	..NIA	BioPlus Specialty Infusion Holdings, Inc.	Ownership	100.000	Elevance Health, Inc.	..NO	
.0671	Elevance Health, Inc.		45-4958559		0001156039		BioPlus Specialty Infusion Holdings, Inc.	..DE	..NIA	Inc.	Ownership	100.000	Elevance Health, Inc.	..NO	
.0671	Elevance Health, Inc.		27-1853694		0001156039		BioPlus Specialty Infusion TX, LLC	..TX	..NIA	BioPlus Specialty Infusion Holdings, Inc.	Ownership	100.000	Elevance Health, Inc.	..NO	
.0671	Elevance Health, Inc.		45-4958619		0001156039		BioPlus Specialty Pharmacy CA, LLC	..CA	..NIA	Inc.	Ownership	100.000	Elevance Health, Inc.	..NO	
.0671	Elevance Health, Inc.		45-1501538		0001156039		BioPlus Specialty Pharmacy FL 2, LLC	..FL	..NIA	BioPlus Specialty Pharmacy Holdings 3, LLC	Ownership	100.000	Elevance Health, Inc.	..NO	
.0671	Elevance Health, Inc.		45-1501638		0001156039		BioPlus Specialty Pharmacy Holdings 3, LLC	..DE	..NIA	Inc.	Ownership	100.000	Elevance Health, Inc.	..NO	
.0671	Elevance Health, Inc.		45-4958358		0001156039		BioPlus Specialty Pharmacy Holdings I, Inc.	..DE	..NIA	BioPlus Specialty Pharmacy Holdings, Inc.	Ownership	100.000	Elevance Health, Inc.	..NO	
.0671	Elevance Health, Inc.		45-4958481		0001156039		BioPlus Specialty Pharmacy Holdings II, Inc.	..DE	..NIA	Inc.	Ownership	100.000	Elevance Health, Inc.	..NO	
.0671	Elevance Health, Inc.		74-3195235		0001156039		BioPlus Specialty Pharmacy Holdings, Inc.	..DE	..NIA	BioPlus Specialty Holding Company, LLC	Ownership	100.000	Elevance Health, Inc.	..NO	

STATEMENT AS OF MARCH 31, 2026 OF THE Anthem HealthChoice HMO, Inc.

**SCHEDULE Y**  
**PART 1A - DETAILS OF INSURANCE HOLDING COMPANY SYSTEM**

1	2	3	4	5	6	7	8	9	10	11	12	13	14	15	16
Group Code	Group Name	NAIC Company Code	ID Number	Federal RSSD	CIK	Name of Securities Exchange if Publicly Traded (U.S. or International)	Names of Parent, Subsidiaries Or Affiliates	Domi-ciliary Location	Relation-ship to Reporting Entity	Directly Controlled by (Name of Entity/Person)	Type of Control (Ownership, Board, Management, Attorney-in-Fact, Influence, Other)	If Control is Ownership Provide Percentage	Ultimate Controlling Entity(ies)/Person(s)	Is an SCA Filing Re-quired? (Yes/No)	*
.0671	Elelevance Health, Inc.		26-1136549		0001156039		BioPlus Specialty Pharmacy LA, LLC	..LA.....	NIA.....	BioPlus Specialty Pharmacy Holdings II, Inc.	Ownership.....	100.000	Elelevance Health, Inc.	..NO.....	
.0671	Elelevance Health, Inc.		59-2920860		0001156039		BioPlus Specialty Pharmacy Services, LLC	..FL.....	NIA.....	BioPlus Parent, LLC	Ownership.....	100.000	Elelevance Health, Inc.	..NO.....	
.0671	Elelevance Health, Inc.		59-3622808		0001156039		BioPlus Specialty Pharmacy, Inc.	..FL.....	NIA.....	BioPlus Specialty Pharmacy Holdings, Inc.	Ownership.....	100.000	Elelevance Health, Inc.	..NO.....	
.0671	Elelevance Health, Inc.	..96962	58-1638390		0001156039		Blue Cross Blue Shield Healthcare Plan of Georgia, Inc.	..GA.....	IA.....	Cerulean Companies, Inc.	Ownership.....	100.000	Elelevance Health, Inc.	..NO.....	
.0671	Elelevance Health, Inc.	..54003	39-0138065		0001156039		Blue Cross Blue Shield of Wisconsin	..WI.....	IA.....	Crossroads Acquisition Corp.	Ownership.....	100.000	Elelevance Health, Inc.	..NO.....	
.0671	Elelevance Health, Inc.		95-3760980		0001156039		Blue Cross of California	..CA.....	IA.....	WellPoint California Services, Inc.	Ownership.....	100.000	Elelevance Health, Inc.	..NO.....	..0100
.0671	Elelevance Health, Inc.		20-2994048		0001156039		Blue Cross of California Partnership Plan, Inc.	..CA.....	IA.....	Blue Cross of California	Ownership.....	100.000	Elelevance Health, Inc.	..NO.....	..0100
.0671	Elelevance Health, Inc.				0001156039		Boehm & Associates, LLC	..CA.....	NIA.....	The 4600 Group Holdings, LLC	Ownership.....	100.000	Elelevance Health, Inc.	..NO.....	
.0671	Elelevance Health, Inc.	..13164	26-2127080		0001156039		Capricorn Holdco, Inc.	..IN.....	IA.....	Anthem Insurance Companies, Inc.	Ownership.....	100.000	Elelevance Health, Inc.	..NO.....	
.0671	Elelevance Health, Inc.				0001156039		Carebridge Holding Company, LLC	..IN.....	NIA.....	ELV Holding Company 4, LLC	Ownership.....	100.000	Elelevance Health, Inc.	..NO.....	
.0671	Elelevance Health, Inc.		82-5334761		0001156039		Carelon Behavioral Care, Inc.	..DE.....	NIA.....	Carelon Behavioral Health Holdings, Inc.	Ownership.....	100.000	Elelevance Health, Inc.	..NO.....	
.0671	Elelevance Health, Inc.		54-1230110		0001156039		Carelon Behavioral Health Holdings, Inc.	..VA.....	NIA.....	Carelon, Inc.	Ownership.....	100.000	Elelevance Health, Inc.	..NO.....	
.0671	Elelevance Health, Inc.		13-39324920		0001156039		Carelon Behavioral Health IPA, Inc.	..NY.....	NIA.....	Carelon Behavioral Health, Inc.	Ownership.....	100.000	Elelevance Health, Inc.	..NO.....	
.0671	Elelevance Health, Inc.		95-4297571		0001156039		Carelon Behavioral Health of California, Inc.	..CA.....	IA.....	Carelon Behavioral Health, Inc.	Ownership.....	100.000	Elelevance Health, Inc.	..NO.....	..0100
.0671	Elelevance Health, Inc.		45-5208205		0001156039		Carelon Behavioral Health Strategies IPA, LLC	..NY.....	NIA.....	Carelon Behavioral Health Strategies, LLC	Ownership.....	100.000	Elelevance Health, Inc.	..NO.....	
.0671	Elelevance Health, Inc.		54-1414194		0001156039		Carelon Behavioral Health, Inc.	..VA.....	NIA.....	Carelon Holding Company 1, LLC	Ownership.....	100.000	Elelevance Health, Inc.	..NO.....	
.0671	Elelevance Health, Inc.		98-1492098		0001156039		Carelon Digital Platforms Israel Ltd.	..ISR.....	NIA.....	Carelon Holdings I, Inc.	Ownership.....	100.000	Elelevance Health, Inc.	..NO.....	
.0671	Elelevance Health, Inc.		84-1782311		0001156039		Carelon Digital Platforms, Inc.	..IN.....	NIA.....	ATH Holding Company, LLC	Ownership.....	100.000	Elelevance Health, Inc.	..NO.....	
.0671	Elelevance Health, Inc.		46-0613946		0001156039		Carelon Employment Company, LLC	..IN.....	NIA.....	The Elelevance Health Companies, Inc.	Ownership.....	100.000	Elelevance Health, Inc.	..NO.....	
.0671	Elelevance Health, Inc.		98-1397080		0001156039		Carelon Global Solutions India LLP	..IN.....	NIA.....	Carelon Holdings I, Inc.	Ownership.....	99.000	Elelevance Health, Inc.	..NO.....	
.0671	Elelevance Health, Inc.		98-1397080		0001156039		Carelon Global Solutions India LLP	..IN.....	NIA.....	Carelon Holdings II, LLC	Ownership.....	1.000	Elelevance Health, Inc.	..NO.....	
.0671	Elelevance Health, Inc.				0001156039		Carelon Global Solutions Ireland Limited	..IRL.....	NIA.....	Carelon Holdings I, Inc.	Ownership.....	100.000	Elelevance Health, Inc.	..NO.....	
.0671	Elelevance Health, Inc.		98-1490582		0001156039		Carelon Global Solutions Philippines, Inc.	..PHL.....	NIA.....	Carelon Holdings I, Inc.	Ownership.....	100.000	Elelevance Health, Inc.	..NO.....	
.0671	Elelevance Health, Inc.		66-0976533		0001156039		Carelon Global Solutions Puerto Rico, L.L.C.	..PR.....	NIA.....	Carelon Holdings I, Inc.	Ownership.....	100.000	Elelevance Health, Inc.	..NO.....	
.0671	Elelevance Health, Inc.		87-2164713		0001156039		Carelon Global Solutions U.S., Inc.	..IN.....	NIA.....	Carelon Holdings I, Inc.	Ownership.....	100.000	Elelevance Health, Inc.	..NO.....	
.0671	Elelevance Health, Inc.		45-4238555		0001156039		Carelon Health Federal Services, Inc.	..VA.....	NIA.....	Carelon Behavioral Health, Inc.	Ownership.....	100.000	Elelevance Health, Inc.	..NO.....	
.0671	Elelevance Health, Inc.	..15448	46-2053405		0001156039		Carelon Health of New Jersey, Inc.	..NJ.....	IA.....	Carelon Behavioral Health, Inc.	Ownership.....	100.000	Elelevance Health, Inc.	..NO.....	
.0671	Elelevance Health, Inc.	..47025	23-2918735		0001156039		Carelon Health of Pennsylvania, Inc.	..PA.....	IA.....	Carelon Behavioral Health, Inc.	Ownership.....	100.000	Elelevance Health, Inc.	..NO.....	
.0671	Elelevance Health, Inc.		81-4603181		0001156039		Carelon Health of Texas	..TX.....	NIA.....	Carelon Medical Benefits Management, Inc.	Ownership.....	100.000	Elelevance Health, Inc.	..NO.....	
.0671	Elelevance Health, Inc.				0001156039		Carelon Health, Inc.	..IN.....	NIA.....	Carelon, Inc.	Ownership.....	100.000	Elelevance Health, Inc.	..NO.....	
.0671	Elelevance Health, Inc.				0001156039		Carelon Holding Company 1, LLC	..IN.....	NIA.....	Carelon, Inc.	Ownership.....	49.500	Elelevance Health, Inc.	..NO.....	
.0671	Elelevance Health, Inc.				0001156039		Carelon Holding Company 1, LLC	..IN.....	NIA.....	Carelon Behavioral Health Holdings, Inc.	Ownership.....	49.500	Elelevance Health, Inc.	..NO.....	
.0671	Elelevance Health, Inc.				0001156039		Carelon Holding Company 1, LLC	..IN.....	NIA.....	Carelon Health, Inc.	Ownership.....	1.000	Elelevance Health, Inc.	..NO.....	
.0671	Elelevance Health, Inc.		82-3030791		0001156039		Carelon Holdings I, Inc.	..IN.....	NIA.....	Elelevance Health, Inc.	Ownership.....	100.000	Elelevance Health, Inc.	..NO.....	
.0671	Elelevance Health, Inc.		82-3031178		0001156039		Carelon Holdings II, LLC	..IN.....	NIA.....	Carelon Holdings I, Inc.	Ownership.....	100.000	Elelevance Health, Inc.	..NO.....	
.0671	Elelevance Health, Inc.		85-0541810		0001156039		Carelon Insights IPA of New York, LLC	..NY.....	NIA.....	Carelon Medical Benefits Management, Inc.	Ownership.....	100.000	Elelevance Health, Inc.	..NO.....	
.0671	Elelevance Health, Inc.		82-3300542		0001156039		Carelon Insights, LLC	..IN.....	NIA.....	Carelon Holding Company 1, LLC	Ownership.....	100.000	Elelevance Health, Inc.	..NO.....	
.0671	Elelevance Health, Inc.		36-3692630		0001156039		Carelon Medical Benefits Management, LLC	..IL.....	NIA.....	Carelon Insights, Inc.	Ownership.....	100.000	Elelevance Health, Inc.	..NO.....	
.0671	Elelevance Health, Inc.		90-1057454		0001156039		Carelon Palliative Care, LLC	..DE.....	NIA.....	Nash Holding Company, LLC	Ownership.....	100.000	Elelevance Health, Inc.	..NO.....	
.0671	Elelevance Health, Inc.		51-0365660		0001156039		Carelon Research, Inc.	..DE.....	NIA.....	Arcus Enterprises, Inc.	Ownership.....	100.000	Elelevance Health, Inc.	..NO.....	
.0671	Elelevance Health, Inc.		82-3027094		0001156039		Carelon, Inc.	..IN.....	NIA.....	Elelevance Health, Inc.	Ownership.....	100.000	Elelevance Health, Inc.	..NO.....	
.0671	Elelevance Health, Inc.		47-3025203		0001156039		CarelonRx Pharmacy, Inc.	..DE.....	NIA.....	CarelonRx, Inc.	Ownership.....	100.000	Elelevance Health, Inc.	..NO.....	
.0671	Elelevance Health, Inc.		82-3062245		0001156039		CarelonRx, Inc.	..IN.....	NIA.....	Carelon, Inc.	Ownership.....	100.000	Elelevance Health, Inc.	..NO.....	
.0671	Elelevance Health, Inc.		62-1655574		0001156039		Caremax Pharmacy of Loudon, Inc.	..TN.....	NIA.....	PathWrite, Inc.	Ownership.....	100.000	Elelevance Health, Inc.	..NO.....	

STATEMENT AS OF MARCH 31, 2026 OF THE Anthem HealthChoice HMO, Inc.

**SCHEDULE Y**

**PART 1A - DETAILS OF INSURANCE HOLDING COMPANY SYSTEM**

1	2	3	4	5	6	7	8	9	10	11	12	13	14	15	16
Group Code	Group Name	NAIC Company Code	ID Number	Federal RSSD	CIK	Name of Securities Exchange if Publicly Traded (U.S. or International)	Names of Parent, Subsidiaries Or Affiliates	Domiciliary Location	Relationship to Reporting Entity	Directly Controlled by (Name of Entity/Person)	Type of Control (Ownership, Board, Management, Attorney-in-Fact, Influence, Other)	If Control is Ownership Provide Percentage	Ultimate Controlling Entity(ies)/Person(s)	Is an SCA Filing Required? (Yes/No)	*
.0671	Elevance Health, Inc.		66-0787011		0001156039		Caribbean Accountable Care, LLC	..PR	..NIA	MSO of Puerto Rico, LLC	Ownership	100.000	Elevance Health, Inc.	..NO	
.0671	Elevance Health, Inc.		66-0554720		0001156039		Castellana Physician Services, LLC	..PR	..NIA	IPA Holdings, LLC	Ownership	100.000	Elevance Health, Inc.	..NO	
.0671	Elevance Health, Inc.	16345	82-1853423		0001156039		CCHA, LLC	..CO	..IA	Anthem Partnership Holding Company, LLC	Ownership	50.000	Elevance Health, Inc.	..NO	0101
.0671	Elevance Health, Inc.		66-0695526		0001156039		Centros de Medicina Primaria Advantage del Norte, LLC	..PR	..NIA	PHM MultiSalud, LLC	Ownership	100.000	Elevance Health, Inc.	..NO	
.0671	Elevance Health, Inc.		66-0519243		0001156039		Centros Medicina Familiar del Norte, LLC	..PR	..NIA	PHM MultiSalud, LLC	Ownership	100.000	Elevance Health, Inc.	..NO	
.0671	Elevance Health, Inc.		66-0530940		0001156039		Centros Medicos Unidos del Oeste, LLC	..PR	..NIA	PHM MultiSalud, LLC	Ownership	100.000	Elevance Health, Inc.	..NO	
.0671	Elevance Health, Inc.		58-2217138		0001156039		Cerulean Companies, Inc.	..GA	..NIA	Anthem Holding Corp.	Ownership	100.000	Elevance Health, Inc.	..NO	
.0671	Elevance Health, Inc.		66-0947829		0001156039		Clinica Todo Salud, LLC	..PR	..NIA	MSO Holdings, LLC	Ownership	100.000	Elevance Health, Inc.	..NO	
.0671	Elevance Health, Inc.		66-0947900		0001156039		Clinica Todo Salud-Aibonito, LLC	..PR	..NIA	Clinica Todo Salud, LLC	Ownership	100.000	Elevance Health, Inc.	..NO	
.0671	Elevance Health, Inc.		66-0964118		0001156039		Clinical Staff Solutions, LLC	..PR	..NIA	MSO Holdings, LLC	Ownership	100.000	Elevance Health, Inc.	..NO	
.0671	Elevance Health, Inc.		84-1470861		0001156039		Colorado State Infusion, Inc.	..CO	..NIA	PathWrite, Inc.	Ownership	100.000	Elevance Health, Inc.	..NO	
.0671	Elevance Health, Inc.		84-4838726		0001156039		Coltello Pharmaceuticals, LLC	..TX	..NIA	Paragon Healthcare, Inc.	Ownership	100.000	Elevance Health, Inc.	..NO	
.0671	Elevance Health, Inc.	14276	45-3358287		0001156039		Community Care Health Plan of Kansas, Inc.	..KS	..IA	Anthem Partnership Holding Company, LLC	Ownership	90.000	Elevance Health, Inc.	..NO	0109
.0671	Elevance Health, Inc.	14064	26-4674149		0001156039		Community Care Health Plan of Louisiana, Inc.	..LA	..IA	Anthem Partnership Holding Company, LLC	Ownership	75.000	Elevance Health, Inc.	..NO	0103
.0671	Elevance Health, Inc.	15951	47-5456872		0001156039		Community Care Health Plan of Nebraska, Inc.	..NE	..IA	Anthem Partnership Holding Company, LLC	Ownership	95.000	Elevance Health, Inc.	..NO	0107
.0671	Elevance Health, Inc.	12586	20-3317697		0001156039		Community Care Health Plan of Nevada, Inc.	..NV	..IA	Wellpoint Corporation	Ownership	100.000	Elevance Health, Inc.	..NO	
.0671	Elevance Health, Inc.	10345	31-1440175		0001156039		Community Insurance Company	..OH	..IA	ATH Holding Company, LLC	Ownership	100.000	Elevance Health, Inc.	..NO	
.0671	Elevance Health, Inc.	95693	39-1462554		0001156039		Compcore Health Services Insurance Corporation	..WI	..IA	Blue Cross Blue Shield of Wisconsin	Ownership	100.000	Elevance Health, Inc.	..NO	
.0671	Elevance Health, Inc.		66-0909478		0001156039		Consorcio MultiSalud del Oeste, Inc.	..PR	..NIA	Centros Medicos Unidos del Oeste, LLC	Ownership	81.000	Elevance Health, Inc.	..NO	0102
.0671	Elevance Health, Inc.		20-0334650		0001156039		Crossroads Acquisition Corp.	..DE	..NIA	Anthem Holding Corp.	Ownership	100.000	Elevance Health, Inc.	..NO	
.0671	Elevance Health, Inc.		41-1905556		0001156039		DeCare Analytics, LLC	..MN	..NIA	DeCare Dental, LLC	Ownership	100.000	Elevance Health, Inc.	..NO	
.0671	Elevance Health, Inc.		02-0574609		0001156039		DeCare Dental Health International, LLC	..MN	..NIA	DeCare Dental, LLC	Ownership	100.000	Elevance Health, Inc.	..NO	
.0671	Elevance Health, Inc.				0001156039		DeCare Dental Insurance Ireland, Ltd.	..IRL	..NIA	DeCare Dental, LLC	Ownership	100.000	Elevance Health, Inc.	..NO	
.0671	Elevance Health, Inc.		73-1665525		0001156039		DeCare Dental Networks, LLC	..MN	..NIA	DeCare Dental, LLC	Ownership	100.000	Elevance Health, Inc.	..NO	
.0671	Elevance Health, Inc.		01-0822645		0001156039		DeCare Dental, LLC	..MN	..NIA	Anthem Holding Corp.	Ownership	100.000	Elevance Health, Inc.	..NO	
.0671	Elevance Health, Inc.				0001156039		DeCare Operations Ireland, Limited	..IRL	..NIA	DeCare Dental, LLC	Ownership	100.000	Elevance Health, Inc.	..NO	
.0671	Elevance Health, Inc.		20-0660775		0001156039		Delivery Network, LLC	..FL	..NIA	Highland Acquisition Holdings, LLC	Ownership	100.000	Elevance Health, Inc.	..NO	
.0671	Elevance Health, Inc.		66-0948046		0001156039		Dental Services Organization, LLC	..PR	..NIA	Clinica Todo Salud, LLC	Ownership	100.000	Elevance Health, Inc.	..NO	
.0671	Elevance Health, Inc.		26-2544715		0001156039		Designated Agent Company, Inc.	..KY	..NIA	Anthem Health Plans of Kentucky, Inc.	Ownership	100.000	Elevance Health, Inc.	..NO	
.0671	Elevance Health, Inc.		45-3666871		0001156039		Dogwood Pharmacy, LLC	..FL	..NIA	BioPlus Parent, LLC	Ownership	100.000	Elevance Health, Inc.	..NO	
.0671	Elevance Health, Inc.		27-2844373		0001156039		EasyScripts Cutler Bay, LLC	..FL	..NIA	Highland Acquisition Holdings, LLC	Ownership	100.000	Elevance Health, Inc.	..NO	
.0671	Elevance Health, Inc.		26-2974996		0001156039		EasyScripts Hialeah, LLC	..FL	..NIA	Highland Acquisition Holdings, LLC	Ownership	100.000	Elevance Health, Inc.	..NO	
.0671	Elevance Health, Inc.		30-0478573		0001156039		EasyScripts LLC	..FL	..NIA	Highland Acquisition Holdings, LLC	Ownership	100.000	Elevance Health, Inc.	..NO	
.0671	Elevance Health, Inc.		46-0613819		0001156039		EasyScripts Westchester, LLC	..FL	..NIA	Highland Acquisition Holdings, LLC	Ownership	100.000	Elevance Health, Inc.	..NO	
.0671	Elevance Health, Inc.		45-2736438		0001156039		Elevance Health Information Technology Services, Inc.	..CA	..NIA	Blue Cross of California	Ownership	100.000	Elevance Health, Inc.	..NO	
.0671	Elevance Health, Inc.		35-2145715		0001156039	New York Stock Exchange (NYSE)	Elevance Health, Inc.	..IN	..UIP				Elevance Health, Inc.	..NO	
.0671	Elevance Health, Inc.		99-1735633		0001156039		ELV Holding Company 2, LLC	..IN	..NIA	ATH Holding Company, LLC	Ownership	100.000	Elevance Health, Inc.	..NO	
.0671	Elevance Health, Inc.		33-1446422		0001156039		ELV Holding Company 3, LLC	..IN	..NIA	ATH Holding Company, LLC	Ownership	100.000	Elevance Health, Inc.	..NO	
.0671	Elevance Health, Inc.				0001156039		ELV Holding Company 4, LLC	..IN	..NIA	ATH Holding Company, LLC	Ownership	100.000	Elevance Health, Inc.	..NO	
.0671	Elevance Health, Inc.		93-3287081		0001156039		ELV Holding Company, LLC	..IN	..NIA	ATH Holding Company, LLC	Ownership	100.000	Elevance Health, Inc.	..NO	
.0671	Elevance Health, Inc.		66-0616318		0001156039		Farmacia Doral, Inc.	..PR	..NIA	Bioplus Specialty Pharmacy, Inc.	Ownership	100.000	Elevance Health, Inc.	..NO	
.0671	Elevance Health, Inc.		26-4286154		0001156039		Federal Government Solutions, LLC	..WI	..NIA	ATH Holding Company, LLC	Ownership	100.000	Elevance Health, Inc.	..NO	
.0671	Elevance Health, Inc.	10119	41-2128275		0001156039		Freedom Health, Inc.	..FL	..IA	Wellpoint Corporation	Ownership	100.000	Elevance Health, Inc.	..NO	
.0671	Elevance Health, Inc.		88-1706818		0001156039		Freedom SPV, LLC	..DE	..NIA	Carelon Holding Company 1, LLC	Ownership	100.000	Elevance Health, Inc.	..NO	
.0671	Elevance Health, Inc.				0001156039		Government Healthcare Solutions LLC	..DE	..NIA	National Government Services, Inc.	Ownership	49.000	Elevance Health, Inc.	..NO	0111

STATEMENT AS OF MARCH 31, 2026 OF THE Anthem HealthChoice HMO, Inc.

**SCHEDULE Y**  
**PART 1A - DETAILS OF INSURANCE HOLDING COMPANY SYSTEM**

1	2	3	4	5	6	7	8	9	10	11	12	13	14	15	16
Group Code	Group Name	NAIC Company Code	ID Number	Federal RSSD	CIK	Name of Securities Exchange if Publicly Traded (U.S. or International)	Names of Parent, Subsidiaries Or Affiliates	Domiciliary Location	Relationship to Reporting Entity	Directly Controlled by (Name of Entity/Person)	Type of Control (Ownership, Board, Management, Attorney-in-Fact, Influence, Other)	If Control is Ownership Provide Percentage	Ultimate Controlling Entity(ies)/Person(s)	Is an SCA Filing Required? (Yes/No)	*
.0671	Elevance Health, Inc.		84-4672692		0001156039		GR Health Solutions LLC	PA	NIA	Anthem Partnership Holding Company, LLC	Ownership	50.000	Elevance Health, Inc.	NO	.0106
.0671	Elevance Health, Inc.	93521	95-3670351		0001156039		Granular Insurance Company	SC	IA	ATH Holding Company, LLC	Ownership	100.000	Elevance Health, Inc.	NO	
.0671	Elevance Health, Inc.		92-0268281		0001156039		GranularRe, Inc.	SC	IA	ATH Holding Company, LLC	Ownership	100.000	Elevance Health, Inc.	NO	.0100
.0671	Elevance Health, Inc.	12812	30-0326654		0001156039		Group Retiree Health Solutions, Inc.	PA	IA	GR Health Solutions LLC	Ownership	100.000	Elevance Health, Inc.	NO	
.0671	Elevance Health, Inc.		66-0695527		0001156039		Grupo Advantage del Oeste, LLC	PR	NIA	PHM MultiSalud, LLC	Ownership	100.000	Elevance Health, Inc.	NO	
.0671	Elevance Health, Inc.		66-0927403		0001156039		Grupo Advantage Metro, LLC	PR	NIA	PHM MultiSalud, LLC	Ownership	100.000	Elevance Health, Inc.	NO	
.0671	Elevance Health, Inc.		46-4122139		0001156039		HaloCare Specialty Therapeutics, LLC	LA	NIA	Paragon Hemophilia Solutions, Inc.	Ownership	100.000	Elevance Health, Inc.	NO	
.0671	Elevance Health, Inc.		36-3897701		0001156039		Health Ventures Partner, L.L.C.	IL	NIA	Wellpoint National Services, Inc.	Ownership	100.000	Elevance Health, Inc.	NO	
.0671	Elevance Health, Inc.		20-8188236		0001156039		Healthcare Subrogation Group, LLC	DE	NIA	Carelon Insights, Inc.	Ownership	100.000	Elevance Health, Inc.	NO	
.0671	Elevance Health, Inc.	95169	54-1356687		0001156039		HealthKeepers, Inc.	VA	IA	Anthem Southeast, Inc.	Ownership	92.510	Elevance Health, Inc.	NO	
.0671	Elevance Health, Inc.	95169	54-1356687		0001156039		HealthKeepers, Inc.	VA	IA	Wellpoint National Services, Inc.	Ownership	7.490	Elevance Health, Inc.	NO	
.0671	Elevance Health, Inc.		43-1616135		0001156039		HealthLink Administrators, Inc.	MO	NIA	HealthLink, Inc.	Ownership	100.000	Elevance Health, Inc.	NO	
.0671	Elevance Health, Inc.		43-1364135		0001156039		HealthLink, Inc.	IL	NIA	RightCHOICE Managed Care, Inc.	Ownership	100.000	Elevance Health, Inc.	NO	
.0671	Elevance Health, Inc.	10122	20-0982649		0001156039		HealthSun Health Plans, Inc.	FL	IA	Wellpoint Corporation	Ownership	100.000	Elevance Health, Inc.	NO	
.0671	Elevance Health, Inc.		46-3434016		0001156039		HealthSun Physicians Network I, LLC	FL	NIA	HealthSun Physicians Network, LLC	Ownership	100.000	Elevance Health, Inc.	NO	
.0671	Elevance Health, Inc.		46-5250294		0001156039		HealthSun Physicians Network, LLC	FL	NIA	Delivery Network, LLC	Ownership	100.000	Elevance Health, Inc.	NO	
.0671	Elevance Health, Inc.	78972	86-0257201		0001156039		Healthy Alliance Life Insurance Company	MO	IA	RightCHOICE Managed Care, Inc.	Ownership	100.000	Elevance Health, Inc.	NO	
.0671	Elevance Health, Inc.		81-3471305		0001156039		Highland Acquisition Holdings, LLC	DE	NIA	Highland Intermediate Holdings, LLC	Ownership	100.000	Elevance Health, Inc.	NO	
.0671	Elevance Health, Inc.		81-3487249		0001156039		Highland Intermediate Holdings, LLC	DE	NIA	Highland Investor Holdings, LLC	Ownership	100.000	Elevance Health, Inc.	NO	
.0671	Elevance Health, Inc.		81-3493196		0001156039		Highland Investor Holdings, LLC	DE	NIA	ATH Holding Company, LLC	Ownership	98.000	Elevance Health, Inc.	NO	
.0671	Elevance Health, Inc.		81-3493196		0001156039		Highland Investor Holdings, LLC	DE	NIA	Wellpoint Corporation	Ownership	2.000	Elevance Health, Inc.	NO	
.0671	Elevance Health, Inc.	95473	84-1017384		0001156039		HMO Colorado, Inc.	CO	IA	Rocky Mountain Hospital and Medical Service, Inc.	Ownership	100.000	Elevance Health, Inc.	NO	
.0671	Elevance Health, Inc.	95358	37-1216698		0001156039		HMO Missouri, Inc.	MO	IA	RightCHOICE Managed Care, Inc.	Ownership	100.000	Elevance Health, Inc.	NO	
.0671	Elevance Health, Inc.		83-2158120		0001156039		IEC Group Holdings, Inc.	ID	NIA	ATH Holding Company, LLC	Ownership	100.000	Elevance Health, Inc.	NO	
.0671	Elevance Health, Inc.		82-0497661		0001156039		IEC Group, Inc. d/b/a AmeriBen	ID	NIA	IEC Group Holdings, Inc.	Ownership	100.000	Elevance Health, Inc.	NO	
.0671	Elevance Health, Inc.		66-0884762		0001156039		InHealth Management, LLC	PR	NIA	MSO Holdings, LLC	Ownership	100.000	Elevance Health, Inc.	NO	
.0671	Elevance Health, Inc.		90-0213778		0001156039		Innovative Infusions, LLC	TX	NIA	Paragon Healthcare, Inc.	Ownership	100.000	Elevance Health, Inc.	NO	
.0671	Elevance Health, Inc.		87-4479408		0001156039		Innovative Pharmacy Services, LLC	TX	NIA	Paragon Healthcare, Inc.	Ownership	100.000	Elevance Health, Inc.	NO	
.0671	Elevance Health, Inc.		20-1866944		0001156039		InSite Therapy Centers, LLC	TX	NIA	Paragon Healthcare, Inc.	Ownership	100.000	Elevance Health, Inc.	NO	
.0671	Elevance Health, Inc.		66-0959260		0001156039		IPA Holdings, LLC	PR	NIA	MSO Holdings, LLC	Ownership	100.000	Elevance Health, Inc.	NO	
.0671	Elevance Health, Inc.		81-3466504		0001156039		LDNR Pharmacy, Inc.	CA	NIA	Paragon Hemophilia Solutions, Inc.	Ownership	100.000	Elevance Health, Inc.	NO	
.0671	Elevance Health, Inc.		02-0581429		0001156039		Living Complete Technologies, Inc.	MD	NIA	Carelon Behavioral Health, Inc.	Ownership	100.000	Elevance Health, Inc.	NO	
.0671	Elevance Health, Inc.		66-0999240		0001156039		MAPR Capital, LLC	PR	NIA	MAPR Global, LLC	Ownership	100.000	Elevance Health, Inc.	NO	
.0671	Elevance Health, Inc.		66-0999355		0001156039		MAPR Global, LLC	PR	NIA	APR, LLC	Ownership	100.000	Elevance Health, Inc.	NO	
.0671	Elevance Health, Inc.		66-0999498		0001156039		MAPR Holdings, LLC	PR	NIA	MAPR Capital, LLC	Ownership	100.000	Elevance Health, Inc.	NO	
.0671	Elevance Health, Inc.		04-3307857		0001156039		Massachusetts Behavioral Health Partnership	MA	NIA	Carelon Behavioral Health, Inc.	Ownership	50.000	Elevance Health, Inc.	NO	
.0671	Elevance Health, Inc.		04-3307857		0001156039		Massachusetts Behavioral Health Partnership	MA	NIA	OPTIONS Health Care, Inc.	Ownership	50.000	Elevance Health, Inc.	NO	
.0671	Elevance Health, Inc.	95527	02-0494919		0001156039		Matthew Thornton Health Plan, Inc.	NH	IA	Anthem Health Plans of New Hampshire, Inc.	Ownership	100.000	Elevance Health, Inc.	NO	
.0671	Elevance Health, Inc.		66-0823267		0001156039		Medical Dental Network Management, LLC	PR	NIA	MMH Holdings, LLC	Ownership	100.000	Elevance Health, Inc.	NO	
.0671	Elevance Health, Inc.		05-0616063		0001156039		Medway Infusion Services, LLC	TX	NIA	PathWrite, Inc.	Ownership	100.000	Elevance Health, Inc.	NO	
.0671	Elevance Health, Inc.	12913	20-5862801		0001156039		Missouri Care, Incorporated	MO	IA	ATH Holding Company, LLC	Ownership	100.000	Elevance Health, Inc.	NO	
.0671	Elevance Health, Inc.	11157	66-0588600		0001156039		MMH Healthcare, LLC	PR	IA	MMH Holdings, LLC	Ownership	100.000	Elevance Health, Inc.	NO	
.0671	Elevance Health, Inc.		66-0649625		0001156039		MMH Holdings, LLC	PR	NIA	MAPR Holdings, LLC	Ownership	100.000	Elevance Health, Inc.	NO	
.0671	Elevance Health, Inc.	12534	66-0653763		0001156039		MMH Multi Health, LLC	PR	IA	MMH Holdings, LLC	Ownership	100.000	Elevance Health, Inc.	NO	
.0671	Elevance Health, Inc.		66-1002779		0001156039		MMH Transportation, LLC	PR	NIA	MSO Holdings, LLC	Ownership	100.000	Elevance Health, Inc.	NO	
.0671	Elevance Health, Inc.		82-4684953		0001156039		Momentum Health Partners, LLC	NC	NIA	Anthem Partnership Holding Company, LLC	Ownership	50.000	Elevance Health, Inc.	NO	.0105
.0671	Elevance Health, Inc.		66-0645750		0001156039		MSO Holdings, LLC	PR	NIA	MAPR Capital, LLC	Ownership	100.000	Elevance Health, Inc.	NO	

STATEMENT AS OF MARCH 31, 2026 OF THE Anthem HealthChoice HMO, Inc.

**SCHEDULE Y**  
**PART 1A - DETAILS OF INSURANCE HOLDING COMPANY SYSTEM**

1	2	3	4	5	6	7	8	9	10	11	12	13	14	15	16
Group Code	Group Name	NAIC Company Code	ID Number	Federal RSSD	CIK	Name of Securities Exchange if Publicly Traded (U.S. or International)	Names of Parent, Subsidiaries Or Affiliates	Domiciliary Location	Relationship to Reporting Entity	Directly Controlled by (Name of Entity/Person)	Type of Control (Ownership, Board, Management, Attorney-in-Fact, Influence, Other)	If Control is Ownership Provide Percentage	Ultimate Controlling Entity(ies)/Person(s)	Is an SCA Filing Required? (Yes/No)	*
.0671	Elevance Health, Inc.		66-0719637		0001156039		MSO of Puerto Rico, LLC	..PR	..NIA	MSO Holdings, LLC	Ownership	100.000	Elevance Health, Inc.	..NO	
.0671	Elevance Health, Inc.		83-0892028		0001156039		Nash Holding Company, LLC	..DE	..NIA	Carelton Holding Company 1, LLC	Ownership	100.000	Elevance Health, Inc.	..NO	
.0671	Elevance Health, Inc.		35-1840597		0001156039		National Government Services, Inc.	..IN	..NIA	Federal Government Solutions, LLC	Ownership	100.000	Elevance Health, Inc.	..NO	
.0671	Elevance Health, Inc.		04-2919509		0001156039		New England Research Institute, Inc.	..MA	..NIA	Carelton Research, Inc.	Ownership	100.000	Elevance Health, Inc.	..NO	
.0671	Elevance Health, Inc.		81-5476630		0001156039		NGS Federal, LLC	..IN	..NIA	Federal Government Solutions, LLC	Ownership	100.000	Elevance Health, Inc.	..NO	
.0671	Elevance Health, Inc.	12259	20-1336412		0001156039		Optimum Healthcare, Inc.	..FL	..IA	Wellpoint Corporation	Ownership	100.000	Elevance Health, Inc.	..NO	
.0671	Elevance Health, Inc.		54-1826967		0001156039		OPTIONS Health Care, Inc.	..DE	..NIA	Carelton Behavioral Health, Inc.	Ownership	100.000	Elevance Health, Inc.	..NO	
.0671	Elevance Health, Inc.		45-3280551		0001156039		Paragon Healthcare, Inc.	..TX	..NIA	PHI Parent LLC	Ownership	100.000	Elevance Health, Inc.	..NO	
.0671	Elevance Health, Inc.		20-4608164		0001156039		Paragon Hemophilia Solutions, Inc.	..TX	..NIA	Paragon Healthcare, Inc.	Ownership	100.000	Elevance Health, Inc.	..NO	
.0671	Elevance Health, Inc.		99-1734519		0001156039		Paragon Holding Company, LLC	..IN	..NIA	ELV Holding Company 2, LLC	Ownership	100.000	Elevance Health, Inc.	..NO	
.0671	Elevance Health, Inc.		06-1639157		0001156039		Paragon Infusion Care, Inc.	..TX	..NIA	Paragon Healthcare, Inc.	Ownership	100.000	Elevance Health, Inc.	..NO	
.0671	Elevance Health, Inc.		27-5108451		0001156039		Paragon Nutrition Care LLC	..TX	..NIA	Paragon Healthcare, Inc.	Ownership	100.000	Elevance Health, Inc.	..NO	
.0671	Elevance Health, Inc.		27-1991772		0001156039		Pasteur Medical Bird Road, LLC	..FL	..NIA	Highland Acquisition Holdings, LLC	Ownership	100.000	Elevance Health, Inc.	..NO	
.0671	Elevance Health, Inc.		20-2749389		0001156039		Pasteur Medical Center, LLC	..DE	..NIA	Highland Acquisition Holdings, LLC	Ownership	100.000	Elevance Health, Inc.	..NO	
.0671	Elevance Health, Inc.		27-1366915		0001156039		Pasteur Medical Cutler Bay, LLC	..FL	..NIA	Highland Acquisition Holdings, LLC	Ownership	100.000	Elevance Health, Inc.	..NO	
.0671	Elevance Health, Inc.		20-0610128		0001156039		Pasteur Medical Group, LLC	..FL	..NIA	Highland Acquisition Holdings, LLC	Ownership	100.000	Elevance Health, Inc.	..NO	
.0671	Elevance Health, Inc.		37-1668303		0001156039		Pasteur Medical Hialeah Gardens, LLC	..FL	..NIA	Highland Acquisition Holdings, LLC	Ownership	100.000	Elevance Health, Inc.	..NO	
.0671	Elevance Health, Inc.		47-3464152		0001156039		Pasteur Medical Kendall, LLC	..FL	..NIA	Highland Acquisition Holdings, LLC	Ownership	100.000	Elevance Health, Inc.	..NO	
.0671	Elevance Health, Inc.		27-2810478		0001156039		Pasteur Medical Management, LLC	..FL	..NIA	Highland Acquisition Holdings, LLC	Ownership	100.000	Elevance Health, Inc.	..NO	
.0671	Elevance Health, Inc.		33-1217936		0001156039		Pasteur Medical Miami Gardens, LLC	..FL	..NIA	Highland Acquisition Holdings, LLC	Ownership	100.000	Elevance Health, Inc.	..NO	
.0671	Elevance Health, Inc.		27-2651017		0001156039		Pasteur Medical North Miami Beach, LLC	..FL	..NIA	Highland Acquisition Holdings, LLC	Ownership	100.000	Elevance Health, Inc.	..NO	
.0671	Elevance Health, Inc.		26-0813665		0001156039		Pasteur Medical Partners, LLC	..FL	..NIA	Highland Acquisition Holdings, LLC	Ownership	100.000	Elevance Health, Inc.	..NO	
.0671	Elevance Health, Inc.		75-2908511		0001156039		PathWrite, Inc.	..TX	..NIA	Paragon Healthcare, Inc.	Ownership	100.000	Elevance Health, Inc.	..NO	
.0671	Elevance Health, Inc.		85-1447140		0001156039		PHI Parent LLC	..DE	..NIA	Paragon Holding Company, LLC	Ownership	100.000	Elevance Health, Inc.	..NO	
.0671	Elevance Health, Inc.		66-0693134		0001156039		PHM Healthcare Solutions, Inc.	..PR	..NIA	Physician Group Practices, LLC	Ownership	100.000	Elevance Health, Inc.	..NO	
.0671	Elevance Health, Inc.		66-0864220		0001156039		PHM IntraHospital Physician Group, LLC	..PR	..NIA	PHM MultiSalud, LLC	Ownership	100.000	Elevance Health, Inc.	..NO	
.0671	Elevance Health, Inc.		66-0811976		0001156039		PHM Multidisciplinary Clinic Aguadilla LLC	..PR	..NIA	PHM MultiDisciplinary Clinic, LLC	Ownership	100.000	Elevance Health, Inc.	..NO	
.0671	Elevance Health, Inc.		66-0812014		0001156039		PHM Multidisciplinary Clinic Arecibo LLC	..PR	..NIA	PHM MultiDisciplinary Clinic, LLC	Ownership	100.000	Elevance Health, Inc.	..NO	
.0671	Elevance Health, Inc.		66-0925853		0001156039		PHM Multidisciplinary Clinic Cabo Rojo LLC	..PR	..NIA	PHM MultiDisciplinary Clinic, LLC	Ownership	100.000	Elevance Health, Inc.	..NO	
.0671	Elevance Health, Inc.		66-0764408		0001156039		PHM Multidisciplinary Clinic Guayama LLC	..PR	..NIA	PHM MultiDisciplinary Clinic, LLC	Ownership	100.000	Elevance Health, Inc.	..NO	
.0671	Elevance Health, Inc.		66-0949111		0001156039		PHM Multidisciplinary Clinic Maunabo LLC	..PR	..NIA	PHM MultiDisciplinary Clinic, LLC	Ownership	100.000	Elevance Health, Inc.	..NO	
.0671	Elevance Health, Inc.		66-0859950		0001156039		PHM MultiDisciplinary Clinic, LLC	..PR	..NIA	PHM MultiSalud, LLC	Ownership	100.000	Elevance Health, Inc.	..NO	
.0671	Elevance Health, Inc.		66-0867882		0001156039		PHM MultiSalud, LLC	..PR	..NIA	Physician Group Practices, LLC	Ownership	100.000	Elevance Health, Inc.	..NO	
.0671	Elevance Health, Inc.		66-0864171		0001156039		PHM Specialty Network, LLC	..PR	..NIA	PHM MultiSalud, LLC	Ownership	100.000	Elevance Health, Inc.	..NO	
.0671	Elevance Health, Inc.		66-0960976		0001156039		Physician Group Practices, LLC	..PR	..NIA	IPA Holdings, LLC	Ownership	100.000	Elevance Health, Inc.	..NO	
.0671	Elevance Health, Inc.	12178	66-0592131		0001156039		PMC Medicare Choice, LLC	..PR	..IA	MMH Holdings, LLC	Ownership	100.000	Elevance Health, Inc.	..NO	
.0671	Elevance Health, Inc.		47-5139459		0001156039		Raina Rx LLC	..NY	..NIA	BioPlus Parent, LLC	Ownership	100.000	Elevance Health, Inc.	..NO	
.0671	Elevance Health, Inc.		47-0851593		0001156039		RightCHOICE Managed Care, Inc.	..DE	..NIA	Anthem Holding Corp.	Ownership	100.000	Elevance Health, Inc.	..NO	
.0671	Elevance Health, Inc.		45-3667026		0001156039		River Medical Pharmacy, LLC	..FL	..NIA	BioPlus Parent, LLC	Ownership	100.000	Elevance Health, Inc.	..NO	
							Rocky Mountain Hospital and Medical Service, Inc.	..CO	..IA	ATH Holding Company, LLC	Ownership	100.000	Elevance Health, Inc.	..NO	
.0671	Elevance Health, Inc.	11011	84-0747736		0001156039		RSV 002B LTSS, Inc.	..DE	..NIA	Carebridge Holding Company, LLC	Ownership	100.000	Elevance Health, Inc.	..NO	
.0671	Elevance Health, Inc.		46-2787212		0001156039		Santa Barbara Specialty Pharmacy, LLC	..CA	..NIA	BioPlus Parent, LLC	Ownership	100.000	Elevance Health, Inc.	..NO	
.0671	Elevance Health, Inc.		20-0473316		0001156039		SellCore, Inc.	..DE	..NIA	Elevance Health, Inc.	Ownership	100.000	Elevance Health, Inc.	..NO	
.0671	Elevance Health, Inc.	13726	27-0945036		0001156039		Simply Healthcare Plans, Inc.	..FL	..IA	Wellpoint Corporation	Ownership	100.000	Elevance Health, Inc.	..NO	
.0671	Elevance Health, Inc.		55-0712302		0001156039		Southeast Services, Inc.	..VA	..NIA	Anthem Southeast, Inc.	Ownership	100.000	Elevance Health, Inc.	..NO	
.0671	Elevance Health, Inc.		45-4071004		0001156039		State Sponsored Services, Inc.	..IN	..NIA	Wellpoint Specialty Services, Inc.	Ownership	100.000	Elevance Health, Inc.	..NO	
.0671	Elevance Health, Inc.				0001156039		The 4600 Group Holdings, LLC	..CA	..NIA	Carelton Insights, Inc.	Ownership	100.000	Elevance Health, Inc.	..NO	

STATEMENT AS OF MARCH 31, 2026 OF THE Anthem HealthChoice HMO, Inc.

**SCHEDULE Y**  
**PART 1A - DETAILS OF INSURANCE HOLDING COMPANY SYSTEM**

1	2	3	4	5	6	7	8	9	10	11	12	13	14	15	16
Group Code	Group Name	NAIC Company Code	ID Number	Federal RSSD	CIK	Name of Securities Exchange if Publicly Traded (U.S. or International)	Names of Parent, Subsidiaries Or Affiliates	Domiciliary Location	Relationship to Reporting Entity	Directly Controlled by (Name of Entity/Person)	Type of Control (Ownership, Board, Management, Attorney-in-Fact, Influence, Other)	If Control is Ownership Provide Percentage	Ultimate Controlling Entity(ies)/Person(s)	Is an SCA Filing Required? (Yes/No)	*
.0671	Elevalance Health, Inc.				0001156039		The 4600 Group, LLC	CA	NIA	The 4600 Group Holdings, LLC	Ownership	100.000	Elevalance Health, Inc.	NO	
.0671	Elevalance Health, Inc.		45-5443372		0001156039		The Elevalance Health Companies of California, Inc.	CA	NIA	ATH Holding Company, LLC	Ownership	100.000	Elevalance Health, Inc.	NO	
.0671	Elevalance Health, Inc.		66-1002717		0001156039		The Elevalance Health Companies of Puerto Rico, LLC	PR	NIA	MMH Holdings, LLC	Ownership	100.000	Elevalance Health, Inc.	NO	
.0671	Elevalance Health, Inc.		35-1835818		0001156039		The Elevalance Health Companies, Inc.	IN	NIA	ATH Holding Company, LLC	Ownership	100.000	Elevalance Health, Inc.	NO	
.0671	Elevalance Health, Inc.		85-3592292		0001156039		TriADD NY, LLC dba MyCompass	NY	NIA	Alliance Care Management, LLC	Ownership	25.000	Elevalance Health, Inc.	NO	0108
.0671	Elevalance Health, Inc.		66-0865037		0001156039		VITA CARE, LLC	PR	NIA	MSO Holdings, LLC	Ownership	100.000	Elevalance Health, Inc.	NO	
.0671	Elevalance Health, Inc.		20-0660563		0001156039		WellMax Health Medical Centers, LLC	FL	NIA	Delivery Network, LLC	Ownership	100.000	Elevalance Health, Inc.	NO	
.0671	Elevalance Health, Inc.		20-0660644		0001156039		WellMax Health Physicians Network, LLC	FL	NIA	Delivery Network, LLC	Ownership	100.000	Elevalance Health, Inc.	NO	
.0671	Elevalance Health, Inc.		20-4405193		0001156039		WellPoint Acquisition, LLC	IN	NIA	Elevalance Health, Inc.	Ownership	100.000	Elevalance Health, Inc.	NO	
.0671	Elevalance Health, Inc.		95-4640531		0001156039		WellPoint California Services, Inc.	DE	NIA	Anthem Holding Corp.	Ownership	100.000	Elevalance Health, Inc.	NO	
.0671	Elevalance Health, Inc.		54-1739323		0001156039		Wellpoint Corporation	DE	NIA	ATH Holding Company, LLC	Ownership	100.000	Elevalance Health, Inc.	NO	
.0671	Elevalance Health, Inc.		82-1800037		0001156039		Wellpoint Delaware, Inc.	DE	NIA	Anthem Partnership Holding Company, LLC	Ownership	100.000	Elevalance Health, Inc.	NO	
.0671	Elevalance Health, Inc.		95-4657170		0001156039		WellPoint Dental Services, Inc.	DE	NIA	Wellpoint Specialty Services, Inc.	Ownership	100.000	Elevalance Health, Inc.	NO	
.0671	Elevalance Health, Inc.	16168	81-4131800		0001156039		Wellpoint District of Columbia, Inc.	DC	IA	Anthem Partnership Holding Company, LLC	Ownership	100.000	Elevalance Health, Inc.	NO	
.0671	Elevalance Health, Inc.		47-2546820		0001156039		Wellpoint Federal Corporation	IN	NIA	Federal Government Solutions, LLC	Ownership	100.000	Elevalance Health, Inc.	NO	
.0671	Elevalance Health, Inc.	10767	13-4212818		0001156039		Wellpoint Health Plans, Inc.	OH	IA	Wellpoint Corporation	Ownership	100.000	Elevalance Health, Inc.	NO	
.0671	Elevalance Health, Inc.		81-2874917		0001156039		WellPoint Health Solutions, Inc.	DE	NIA	Federal Government Solutions, LLC	Ownership	100.000	Elevalance Health, Inc.	NO	
.0671	Elevalance Health, Inc.		20-3620996		0001156039		WellPoint Holding Corp	DE	UIP	Elevalance Health, Inc.	Ownership	100.000	Elevalance Health, Inc.	NO	
.0671	Elevalance Health, Inc.		36-3899137		0001156039		Wellpoint Illinois Services, Inc.	IL	NIA	Wellpoint National Services, Inc.	Ownership	100.000	Elevalance Health, Inc.	NO	
.0671	Elevalance Health, Inc.	14078	45-2485907		0001156039		Wellpoint Insurance Company	TX	IA	Wellpoint Corporation	Ownership	100.000	Elevalance Health, Inc.	NO	
.0671	Elevalance Health, Inc.		36-4595641		0001156039		WellPoint Insurance Services, Inc.	HI	IA	Elevalance Health, Inc.	Ownership	100.000	Elevalance Health, Inc.	NO	0100
.0671	Elevalance Health, Inc.	15807	47-3863197		0001156039		Wellpoint Iowa, Inc.	IA	IA	Wellpoint Corporation	Ownership	100.000	Elevalance Health, Inc.	NO	
.0671	Elevalance Health, Inc.				0001156039		WellPoint IPA Holding Company, LLC	IN	NIA	Carelon Holding Company 1, LLC	Ownership	100.000	Elevalance Health, Inc.	NO	
.0671	Elevalance Health, Inc.		45-4985009		0001156039		Wellpoint IPA of New York, LLC	NY	NIA	Wellpoint IPA Holding Company, LLC	Ownership	100.000	Elevalance Health, Inc.	NO	
.0671	Elevalance Health, Inc.	80314	52-0913817		0001156039		Wellpoint Life and Health Insurance Company	IN	IA	Wellpoint National Services, Inc.	Ownership	100.000	Elevalance Health, Inc.	NO	
.0671	Elevalance Health, Inc.	95832	51-0387398		0001156039		Wellpoint Maryland, Inc.	MD	IA	Wellpoint Corporation	Ownership	100.000	Elevalance Health, Inc.	NO	
.0671	Elevalance Health, Inc.		95-4635507		0001156039		Wellpoint National Services, Inc.	DE	NIA	Anthem Holding Corp.	Ownership	100.000	Elevalance Health, Inc.	NO	
.0671	Elevalance Health, Inc.	95373	22-3375292		0001156039		Wellpoint New Jersey, Inc.	NJ	IA	Wellpoint Corporation	Ownership	100.000	Elevalance Health, Inc.	NO	
.0671	Elevalance Health, Inc.	12354	20-2073598		0001156039		WellPoint New Mexico, Inc.	NM	IA	Wellpoint Corporation	Ownership	100.000	Elevalance Health, Inc.	NO	
.0671	Elevalance Health, Inc.	15295	45-3956774		0001156039		Wellpoint of NY, LLC	NY	IA	Wellpoint Corporation	Ownership	100.000	Elevalance Health, Inc.	NO	0100
.0671	Elevalance Health, Inc.		36-3897080		0001156039		Wellpoint Partnership Plan, LLC	IL	NIA	Health Ventures Partner, L.L.C.	Ownership	75.000	Elevalance Health, Inc.	NO	
.0671	Elevalance Health, Inc.		36-3897080		0001156039		Wellpoint Partnership Plan, LLC	IL	NIA	Wellpoint Illinois Services, Inc.	Ownership	25.000	Elevalance Health, Inc.	NO	
.0671	Elevalance Health, Inc.	17519	92-3489706		0001156039		Wellpoint South Carolina, Inc.	SC	IA	Anthem Partnership Holding Company, LLC	Ownership	100.000	Elevalance Health, Inc.	NO	
.0671	Elevalance Health, Inc.		77-0494551		0001156039		Wellpoint Specialty Services, Inc.	DE	NIA	Anthem Holding Corp.	Ownership	100.000	Elevalance Health, Inc.	NO	
.0671	Elevalance Health, Inc.	12941	20-4776597		0001156039		Wellpoint Tennessee, Inc.	TN	IA	Wellpoint Corporation	Ownership	100.000	Elevalance Health, Inc.	NO	
.0671	Elevalance Health, Inc.	95314	75-2603231		0001156039		Wellpoint Texas, Inc.	TX	IA	Wellpoint Corporation	Ownership	100.000	Elevalance Health, Inc.	NO	
.0671	Elevalance Health, Inc.	14073	27-3510384		0001156039		Wellpoint Washington, Inc.	WA	IA	Wellpoint Corporation	Ownership	100.000	Elevalance Health, Inc.	NO	
.0671	Elevalance Health, Inc.	11810	84-1620480		0001156039		Wellpoint West Virginia, Inc.	WV	IA	Wellpoint National Services, Inc.	Ownership	100.000	Elevalance Health, Inc.	NO	
.0671	Elevalance Health, Inc.		84-1316462		0001156039		WestCare, Inc.	CO	NIA	Paragon Healthcare, Inc.	Ownership	100.000	Elevalance Health, Inc.	NO	
.0671	Elevalance Health, Inc.		26-4814272		0001156039		XCEL Reimbursement Solutions, LLC	TX	NIA	Paragon Healthcare, Inc.	Ownership	100.000	Elevalance Health, Inc.	NO	

Asterisk	Explanation
----------	-------------

STATEMENT AS OF MARCH 31, 2026 OF THE Anthem HealthChoice HMO, Inc.

0101	CCHA, LLC is a joint venture 50% owned by Anthem Partnership Holding Company, LLC and 50% owned by Colorado Community Health Alliance, LLC, a non-affiliate.
0102	Owned 81% by Centros Medicos Unidos del Oeste, LLC, 13% by Asociacion de Medicos del Oeste, Inc. (a non-affiliate) and 6% by Doctores Asociados del Noroeste, Inc. (a non-affiliate).
0103	Community Care Health Plan of Louisiana, Inc. is a joint venture 75% owned by Anthem Partnership Holding Company, LLC and 25% owned by Louisiana Health Service & Indemnity Company d/b/a Blue Cross and Blue Shield of Louisiana (a non-affiliate).
0104	AMH Health, LLC is a joint venture 64% owned by Anthem Partnership Holding Company, LLC and 36% by MaineHealth, a non-affiliate.
0105	Momentum Health Partners, LLC is a joint venture 50% owned by Anthem Partnership Holding Company, LLC and 50% owned by Blue Cross and Blue Shield of North Carolina, a non-affiliate.
0106	GR Health Solutions, LLC is a joint venture 50% owned by Anthem Partnership Holding Company, LLC and 50% owned by Independence Blue Cross, LLC, a non-affiliate.
0107	Community Care Health Plan of Nebraska, Inc. is a joint venture 95% owned by Anthem Partnership Holding Company, LLC and 5% owned by Blue Cross and Blue Shield of Nebraska, a non-affiliate.
0108	TriadDD NY, LLC dba MyCompass (NY) is owned 25% by Alliance Care Management, LLC and 75% by non-affiliates.
0109	Community Care Health Plan of Kansas, Inc. is a joint venture 90% owned by Anthem Partnership Holding Company, LLC, 5% owned by Blue Cross and Blue Shield of Kansas (a non-affiliate), and 5% owned by Blue Cross and Blue Shield of Kansas City, a non-affiliate.
0110	APC Passe, LLC is 49% owned by Anthem Partnership Holding Company, LLC and 51% owned by the Arkansas Provider Coalition, LLC, which is not affiliated with Anthem, Inc.
0111	Government Healthcare Solutions LLC. is a joint venture 49% owned by National Government Services, Inc. and 51% owned by MKS2 LLC (non-affiliate)
0112	Best Transportation of PR, LLC is a joint venture 51% owned by MMM Transportation, LLC and 49% owned by a non-affiliate.

## SUPPLEMENTAL EXHIBITS AND SCHEDULES INTERROGATORIES

The following supplemental reports are required to be filed as part of your statement filing. However, in the event that your company does not transact the type of business for which the special report must be filed, your response of NO to the specific interrogatory will be accepted in lieu of filing a "NONE" report and a bar code will be printed below. If the supplement is required of your company but is not being filed for whatever reason enter SEE EXPLANATION and provide an explanation following the interrogatory questions.

	Response
1. Will the Medicare Part D Coverage Supplement be filed with the state of domicile and the NAIC with this statement? .....	NO

**AUGUST FILING**

2. Will the regulator-only (non-public) Communication of Internal Control Related Matters Noted in Audit be filed with the state of domicile and electronically with the NAIC (as a regulator-only non-public document) by August 1? The response for 1st and 3rd quarters should be N/A. A NO response resulting with a bar code is only appropriate in the 2nd quarter. ....	N/A
--	-----

Explanation:

1.

Bar Code:

1. Medicare Part D Coverage Supplement [Document Identifier 365]



**OVERFLOW PAGE FOR WRITE-INS**

Additional Write-ins for Assets Line 25

	Current Statement Date			4 Prior Year Net Admitted Assets
	1 Assets	2 Nonadmitted Assets	3 Net Admitted Assets (Cols. 1 - 2)	
2504. Miscellaneous receivables .....	13,039	6,020	7,019	352,642
2597. Summary of remaining write-ins for Line 25 from overflow page	13,039	6,020	7,019	352,642

**SCHEDULE A - VERIFICATION**

Real Estate

	1 Year to Date	2 Prior Year Ended December 31
1. Book/adjusted carrying value, December 31 of prior year .....		
2. Cost of acquired:		
2.1 Actual cost at time of acquisition .....		
2.2 Additional investment made after acquisition .....		
3. Current year change in encumbrances .....		
4. Total gain (loss) on disposals .....		
5. Deduct amounts received on disposals .....		
6. Total foreign exchange change in book/adjusted carrying value .....		
7. Deduct current year's other than temporary impairment recognized .....		
8. Deduct current year's depreciation .....		
9. Book/adjusted carrying value at the end of current period (Lines 1+2+3+4-5+6-7-8) .....		
10. Deduct total nonadmitted amounts .....		
11. Statement value at end of current period (Line 9 minus Line 10)		

**NONE**

**SCHEDULE B - VERIFICATION**

Mortgage Loans

	1 Year to Date	2 Prior Year Ended December 31
1. Book value/recorded investment excluding accrued interest, December 31 of prior year .....		
2. Cost of acquired:		
2.1 Actual cost at time of acquisition .....		
2.2 Additional investment made after acquisition .....		
3. Capitalized deferred interest and other .....		
4. Accrual of discount .....		
5. Unrealized valuation increase/(decrease) .....		
6. Total gain (loss) on disposals .....		
7. Deduct amounts received on disposals .....		
8. Deduct amortization of premium and mortgage interest paid and commitment fees .....		
9. Total foreign exchange change in book value/recorded investment excluding accrued interest .....		
10. Deduct current year's other than temporary impairment recognized .....		
11. Book value/recorded investment excluding accrued interest at end of current period (Lines 1+2+3+4+5+6-7-8+9-10) .....		
12. Total valuation allowance .....		
13. Subtotal (Line 11 plus Line 12) .....		
14. Deduct total nonadmitted amounts .....		
15. Statement value at end of current period (Line 13 minus Line 14)		

**NONE**

**SCHEDULE BA - VERIFICATION**

Other Long-Term Invested Assets

	1 Year to Date	2 Prior Year Ended December 31
1. Book/adjusted carrying value, December 31 of prior year .....		
2. Cost of acquired:		
2.1 Actual cost at time of acquisition .....		
2.2 Additional investment made after acquisition .....		
3. Capitalized deferred interest and other .....		
4. Accrual of discount .....		
5. Unrealized valuation increase/(decrease) .....		
6. Total gain (loss) on disposals .....		
7. Deduct amounts received on disposals .....		
8. Deduct amortization of premium, depreciation and proportional amortization .....		
9. Total foreign exchange change in book/adjusted carrying value .....		
10. Deduct current year's other than temporary impairment recognized .....		
11. Book/adjusted carrying value at end of current period (Lines 1+2+3+4+5+6-7-8+9-10) .....		
12. Deduct total nonadmitted amounts .....		
13. Statement value at end of current period (Line 11 minus Line 12)		

**NONE**

**SCHEDULE D - VERIFICATION**

Bonds and Stocks

	1 Year to Date	2 Prior Year Ended December 31
1. Book/adjusted carrying value of bonds and stocks, December 31 of prior year .....	244,801,428	235,690,069
2. Cost of bonds and stocks acquired .....	14,829,520	53,784,956
3. Accrual of discount .....	197,842	969,616
4. Unrealized valuation increase/(decrease) .....	1,552	1,322
5. Total gain (loss) on disposals .....	(1,362,585)	(998,768)
6. Deduct consideration for bonds and stocks disposed of .....	93,401,178	43,640,772
7. Deduct amortization of premium .....	250,635	1,019,445
8. Total foreign exchange change in book/adjusted carrying value .....	0	
9. Deduct current year's other than temporary impairment recognized .....	0	
10. Total investment income recognized as a result of prepayment penalties and/or acceleration fees .....	0	14,450
11. Book/adjusted carrying value at end of current period (Lines 1+2+3+4+5-6-7+8-9+10) .....	164,815,944	244,801,428
12. Deduct total nonadmitted amounts .....	0	0
13. Statement value at end of current period (Line 11 minus Line 12)	164,815,944	244,801,428

STATEMENT AS OF MARCH 31, 2026 OF THE Anthem HealthChoice HMO, Inc.

**SCHEDULE D - PART 1B**

Showing the Acquisitions, Dispositions and Non-Trading Activity  
During the Current Quarter for all Bonds and Preferred Stock by NAIC Designation

NAIC Designation	1 Book/Adjusted Carrying Value Beginning of Current Quarter	2 Acquisitions During Current Quarter	3 Dispositions During Current Quarter	4 Non-Trading Activity During Current Quarter	5 Book/Adjusted Carrying Value End of First Quarter	6 Book/Adjusted Carrying Value End of Second Quarter	7 Book/Adjusted Carrying Value End of Third Quarter	8 Book/Adjusted Carrying Value December 31 Prior Year
<b>ISSUER CREDIT OBLIGATIONS (ICO)</b>								
1. NAIC 1 (a) .....	143,850,846	70,091,557	118,833,634	113,848	95,222,617	0	0	143,850,846
2. NAIC 2 (a) .....	15,575,130	0	4,340,181	(249,556)	10,985,393	0	0	15,575,130
3. NAIC 3 (a) .....	0	0	0	0	0	0	0	0
4. NAIC 4 (a) .....	479,356	0	0	84	479,440	0	0	479,356
5. NAIC 5 (a) .....	0	0	0	0	0	0	0	0
6. NAIC 6 (a) .....	0	0	0	0	0	0	0	0
7. Total ICO	159,905,333	70,091,557	123,173,816	(135,624)	106,687,450	0	0	159,905,333
<b>ASSET-BACKED SECURITIES (ABS)</b>								
8. NAIC 1 .....	84,896,095	9,553,003	36,444,947	124,343	58,128,494	0	0	84,896,095
9. NAIC 2 .....	0	0	0	0	0	0	0	0
10. NAIC 3 .....	0	0	0	0	0	0	0	0
11. NAIC 4 .....	0	0	0	0	0	0	0	0
12. NAIC 5 .....	0	0	0	0	0	0	0	0
13. NAIC 6 .....	0	0	0	0	0	0	0	0
14. Total ABS	84,896,095	9,553,003	36,444,947	124,343	58,128,494	0	0	84,896,095
<b>PREFERRED STOCK</b>								
15. NAIC 1 .....	0	0	0	0	0	0	0	0
16. NAIC 2 .....	0	0	0	0	0	0	0	0
17. NAIC 3 .....	0	0	0	0	0	0	0	0
18. NAIC 4 .....	0	0	0	0	0	0	0	0
19. NAIC 5 .....	0	0	0	0	0	0	0	0
20. NAIC 6 .....	0	0	0	0	0	0	0	0
21. Total Preferred Stock	0	0	0	0	0	0	0	0
22. Total ICO, ABS & Preferred Stock	244,801,428	79,644,560	159,618,763	(11,281)	164,815,944	0	0	244,801,428

(a) Book/Adjusted Carrying Value column for the end of the current reporting period includes the following amount of short-term and cash equivalent bonds by NAIC designation:

NAIC 1 \$ .....0 ; NAIC 2 \$ .....0 ; NAIC 3 \$ .....0 NAIC 4 \$ .....0 ; NAIC 5 \$ .....0 ; NAIC 6 \$ .....0

S102

Schedule DA - Part 1 - Short-Term Investments

**N O N E**

Schedule DA - Verification - Short-Term Investments

**N O N E**

Schedule DB - Part A - Verification - Options, Caps, Floors, Collars, Swaps and Forwards

**N O N E**

Schedule DB - Part B - Verification - Futures Contracts

**N O N E**

Schedule DB - Part C - Section 1 - Replication (Synthetic Asset) Transactions (RSATs) Open

**N O N E**

Schedule DB-Part C-Section 2-Reconciliation of Replication (Synthetic Asset) Transactions Open

**N O N E**

Schedule DB - Verification - Book/Adjusted Carrying Value, Fair Value and Potential Exposure of  
Derivatives

**N O N E**

**SCHEDULE E - PART 2 - VERIFICATION**

(Cash Equivalents)

	1	2
	Year To Date	Prior Year Ended December 31
1. Book/adjusted carrying value, December 31 of prior year .....	0	102,000,000
2. Cost of cash equivalents acquired .....	76,815,040	15,000,000
3. Accrual of discount .....	39,960	0
4. Unrealized valuation increase/(decrease) .....	0	0
5. Total gain (loss) on disposals .....	0	0
6. Deduct consideration received on disposals .....	69,855,000	117,000,000
7. Deduct amortization of premium .....	0	0
8. Total foreign exchange change in book/adjusted carrying value .....	0	0
9. Deduct current year's other than temporary impairment recognized .....	0	0
10. Book/adjusted carrying value at end of current period (Lines 1+2+3+4+5-6-7+8-9) .....	7,000,000	0
11. Deduct total nonadmitted amounts .....	0	0
12. Statement value at end of current period (Line 10 minus Line 11)	7,000,000	0

Schedule A - Part 2 - Real Estate Acquired and Additions Made

**N O N E**

Schedule A - Part 3 - Real Estate Disposed

**N O N E**

Schedule B - Part 2 - Mortgage Loans Acquired and Additions Made

**N O N E**

Schedule B - Part 3 - Mortgage Loans Disposed, Transferred or Repaid

**N O N E**

Schedule BA - Part 2 - Other Long-Term Invested Assets Acquired and Additions Made

**N O N E**

Schedule BA - Part 3 - Other Long-Term Invested Assets Disposed, Transferred or Repaid

**N O N E**

STATEMENT AS OF MARCH 31, 2026 OF THE Anthem HealthChoice HMO, Inc.

**SCHEDULE D - PART 3**

Show All Long-Term Bonds and Stocks Acquired During the Current Quarter

1	2	3	4	5	6	7	8	9
CUSIP Identification	Description	Date Acquired	Name of Vendor	Number of Shares of Stock	Actual Cost	Par Value	Paid for Accrued Interest and Dividends	NAIC Designation, NAIC Designation Modifier and SVO Administrative Symbol
225401-BT-4	UBS GROUP AG	02/05/2026	UBS SECURITIES LLC		345,000	345,000	0	1.F FE
44891A-EL-7	HYUNDAI CAPITAL AMERICA	03/31/2026	Wells Fargo Securities, LLC		289,542	290,000	0	1.G FE
483050-AF-0	KAISER FOUNDATION HOSPITALS	01/09/2026	TRUIST SECURITIES, INC.		896,663	1,200,000	3,840	1.D FE
79466L-AT-1	SALESFORCE INC	03/11/2026	BARCLAYS CAPITAL		2,733,945	2,740,000	0	1.F FE
008999999	Subtotal - issuer credit obligations - corporate bonds (unaffiliated)				4,265,149	4,575,000	3,840	XXX
91823A-BC-4	VBTEL 2024-1 C2 - ABS	03/09/2026	Merrill Lynch		1,011,367	1,000,000	3,882	1.F FE
012999999	Subtotal - issuer credit obligations - single entity backed obligations (unaffiliated)				1,011,367	1,000,000	3,882	XXX
048999999	Total - issuer credit obligations (unaffiliated)				5,276,517	5,575,000	7,722	XXX
049999999	Total - issuer credit obligations (affiliated)				0	0	0	XXX
050999999	Total - issuer credit obligations - Part 3				5,276,517	5,575,000	7,722	XXX
050999998	Total - issuer credit obligations - Part 5				XXX	XXX	XXX	XXX
050999999	Total - issuer credit obligations				5,276,517	5,575,000	7,722	XXX
38384C-JF-7	GNR 2023-111 PZ - CMO/RMBS	03/01/2026	Direct		8,516	8,516	0	1.A
38384D-UJ-2	GNR 2023-169 ZE - CMO/RMBS	03/01/2026	Direct		4,646	4,646	0	1.A
38384G-UZ-1	GNR 2023-196 ZQ - CMO/RMBS	02/01/2026	Direct		2,491	2,491	0	1.A
38384H-AU-9	GNR 2024-001 TZ - CMO/RMBS	03/01/2026	Direct		9,667	9,667	0	1.A
38384H-SZ-7	GNR 2024-001 ZJ - CMO/RMBS	03/01/2026	Direct		51,518	51,518	0	1.A
38384H-CT-3	GNR 2023-183 LY - CMO/RMBS	03/10/2026	NOMURA SECURITIES		1,006,563	1,000,000	1,389	1.A
38384J-AN-4	GNR 2024-028 BZ - CMO/RMBS	03/01/2026	Direct		13,067	13,067	0	1.A
38384K-CX-7	GNR 2024-019 ZG - CMO/RMBS	03/01/2026	Direct		17,414	17,414	0	1.A
38385L-AP-0	GNR 2026-027 BL - CMO/RMBS	03/10/2026	FIRST HORIZON		1,000,703	1,000,000	1,389	1.A
38385M-ZY-5	GNR 2026-025 DN - CMO/RMBS	02/11/2026	FIRST HORIZON		999,688	1,000,000	3,611	1.A
101999999	Subtotal - asset-backed securities - financial asset-backed securities - self-liquidating - agency residential mortgage-backed securities - guaranteed (exempt from RBC)				3,114,273	3,107,319	6,389	XXX
38376G-YN-4	GNR 2010-159 Z - CMBS	03/01/2026	Direct		24,893	24,893	0	1.A
38384R-DH-3	GNR 2025-201 AE - CMBS	02/10/2026	PNC CAPITAL MKTS		272,968	273,996	342	1.A
102999999	Subtotal - asset-backed securities - financial asset-backed securities - self-liquidating - agency commercial mortgage-backed securities - guaranteed (exempt from RBC)				297,861	298,889	342	XXX
3136BN-ZZ-2	FNR 2022-48 Z - CMO/RMBS	03/01/2026	Direct		4,341	4,341	0	1.A
3136BQ-HT-9	FNR 2023-38 AZ - CMO/RMBS	03/01/2026	Direct		17,029	17,029	0	1.A
3136BV-ZT-8	FNR 2025-31 ZJ - CMO/RMBS	03/01/2026	J.P. Morgan Securities LLC		305,134	314,040	87	1.A
3137HC-3U-4	FHR 5400 ZP - CMO/RMBS	03/01/2026	Direct		7,945	7,945	0	1.A
3137HD-MW-7	FHR 5428 ZY - CMO/RMBS	03/01/2026	Direct		14,623	14,623	0	1.A
31418F-E2-9	FN M45552 - RMBS	02/25/2026	CITIGROUP GLOBAL MARKETS INC.		1,971,575	1,961,690	6,811	1.A
103999999	Subtotal - asset-backed securities - financial asset-backed securities - self-liquidating - agency residential mortgage-backed securities - not/partially guaranteed (not exempt from RBC)				2,320,647	2,319,667	6,898	XXX
05525M-AA-4	BAMLL 2014-520M A - CMBS	02/09/2026	Merrill Lynch		460,918	500,000	1,686	1.A
05607T-AA-0	BXP 2021-601L A - CMBS	01/14/2026	BARCLAYS CAPITAL		442,402	500,000	509	1.A FE
466317-AA-2	JPMCC 2022-NLP A - CMBS	02/24/2026	J.P. Morgan Securities LLC		93,164	93,928	118	1.A
65486B-AA-9	WBK 25WBK A - CMBS	01/22/2026	Wells Fargo Securities, LLC		518,125	500,000	1,793	1.A FE
107999999	Subtotal - asset-backed securities - financial asset-backed securities - self-liquidating - non-agency commercial mortgage-backed securities (unaffiliated)				1,514,610	1,593,928	4,105	XXX
551923-AA-3	MTBRV 261 A1 - ABS	02/10/2026	BARCLAYS CAPITAL		749,963	750,000	0	1.A FE
111999999	Subtotal - asset-backed securities - financial asset-backed securities - self-liquidating - other financial asset-backed securities - self-liquidating (unaffiliated)				749,963	750,000	0	XXX
42806M-DQ-9	HERTZ 256 A - ABS	01/23/2026	Wells Fargo Securities, LLC		503,496	500,000	68	1.A FE
82321A-AA-5	SHENTL 2025-1 A2 - ABS	02/05/2026	Deutsche Bank Securities, Inc.		508,027	500,000	4,778	1.G FE
91825H-AA-2	VBTEL 261 C2 - ABS	02/24/2026	Merrill Lynch		544,127	545,000	924	1.F FE
151999999	Subtotal - asset-backed securities - non-financial asset-backed securities - practical expedient - lease-backed securities - practical expedient (unaffiliated)				1,555,651	1,545,000	5,770	XXX
188999999	Total - asset-backed securities (unaffiliated)				9,553,003	9,614,803	23,504	XXX
189999999	Total - asset-backed securities (affiliated)				0	0	0	XXX
190999999	Total - asset-backed securities - Part 3				9,553,003	9,614,803	23,504	XXX
190999998	Total - asset-backed securities - Part 5				XXX	XXX	XXX	XXX
190999999	Total - asset-backed securities				9,553,003	9,614,803	23,504	XXX
200999999	Total - issuer credit obligations and asset-backed securities				14,829,520	15,189,803	31,227	XXX
450999999	Total - preferred stocks - Part 3				0	XXX	0	XXX

E04

STATEMENT AS OF MARCH 31, 2026 OF THE Anthem HealthChoice HMO, Inc.

**SCHEDULE D - PART 3**

Show All Long-Term Bonds and Stocks Acquired During the Current Quarter

1 CUSIP Identification	2 Description	3 Date Acquired	4 Name of Vendor	5 Number of Shares of Stock	6 Actual Cost	7 Par Value	8 Paid for Accrued Interest and Dividends	9 NAIC Designation, NAIC Designation Modifier and SVO Admini- strative Symbol
4509999998. Total - preferred stocks - Part 5					XXX	XXX	XXX	XXX
4509999999. Total - preferred stocks					0	XXX	0	XXX
5989999997. Total - common stocks - Part 3					0	XXX	0	XXX
5989999998. Total - common stocks - Part 5					XXX	XXX	XXX	XXX
5989999999. Total - common stocks					0	XXX	0	XXX
5999999999. Total - preferred and common stocks					0	XXX	0	XXX
6009999999 - Totals					14,829,520	XXX	31,227	XXX

STATEMENT AS OF MARCH 31, 2026 OF THE Anthem HealthChoice HMO, Inc.

**SCHEDULE D - PART 4**

Show All Long-Term Bonds and Stocks Sold, Redeemed or Otherwise Disposed of During the Current Quarter

1	2	3	4	5	6	7	8	9	Change In Book/Adjusted Carrying Value					15	16	17	18	19	20	21
									10	11	12	13	14							
CUSIP Identification	Description	Disposal Date	Name of Purchaser	Number of Shares of Stock	Consideration	Par Value	Actual Cost	Prior Year Book/ Adjusted Carrying Value	Unrealized Valuation Increase/ (Decrease)	Current Year's (Amortization)/ Accretion	Current Year's Other Than Temporary Impairment Recognized	Total Change in Book/ Adjusted Carrying Value (10 + 11 - 12)	Total Foreign Exchange Change in Book /Adjusted Carrying Value	Book/ Adjusted Carrying Value at Disposal Date	Foreign Exchange Gain (Loss) on Disposal	Realized Gain (Loss) on Disposal	Total Gain (Loss) on Disposal	Bond Interest/ Stock Dividends Received During Year	Stated Contractual Maturity Date	NAIC Designation, NAIC Designation Modifier and SVO Administrative Symbol
..283029-PZ-3	EL DORADO ARK SCH DIST NO 015	03/17/2026	CREWS & ASSOCIATES, INC.		1,872,878	1,845,000	1,842,011	1,842,136	0	10	0	10	0	1,842,146	0	30,732	30,732	58,169	02/01/2054	1.C FE
..419792-04-1	HAWAII ST	03/09/2026	FIFTH THIRD SECURITIES, INC.		2,035,160	2,000,000	1,993,000	1,993,454	0	113	0	113	0	1,993,567	0	41,593	41,593	40,951	10/01/2034	1.C FE
..452151-LF-8	ILLINOIS ST	03/18/2026	J.P. Morgan Securities LLC		784,167	767,843	897,660	845,791	0	(753)	0	(753)	0	845,038	0	(60,871)	(60,871)	11,748	06/01/2033	1.G FE
..59333F-WD-8	MIAMI-DADE CNTY FLA	03/17/2026	Merrill Lynch		1,107,773	1,045,000	1,216,276	1,131,665	0	(5,006)	0	(5,006)	0	1,126,659	0	(18,886)	(18,886)	37,301	07/01/2036	1.C FE
..68609U-NL-5	OREGON	03/09/2026	Merrill Lynch		210,710	200,000	200,000	200,000	0	0	0	0	0	200,000	0	10,710	10,710	3,601	05/01/2033	1.B FE
004999999. Subtotal - issuer credit obligations - municipal bonds - general obligations (direct and guaranteed)					6,010,689	5,857,843	6,148,947	6,013,046	0	(5,636)	0	(5,636)	0	6,007,410	0	3,278	3,278	151,769	XXX	XXX
..155498-GW-2	CENTRAL TEXAS REGIONAL MOBILITY AUTHORIT	03/17/2026	Sunridge Partners		201,955	190,000	236,884	210,108	0	(1,015)	0	(1,015)	0	209,093	0	(7,138)	(7,138)	6,782	01/01/2036	1.F FE
..167560-TL-5	CHICAGO ILL MET WTR RECLAMATION DIST GTR	03/17/2026	Wells Fargo Securities, LLC		2,514,400	2,500,000	2,783,600	2,558,212	0	(13,199)	0	(13,199)	0	2,545,013	0	(30,613)	(30,613)	37,153	12/01/2045	1.B FE
..167615-Y3-1	CHICAGO ILL PK DIST	03/17/2026	The Muni Center		560,269	550,000	629,167	590,315	0	(2,040)	0	(2,040)	0	588,275	0	(28,006)	(28,006)	15,706	01/01/2035	1.C FE
..187145-QU-4	CLIFTON TEX HIGHER ED FIN CORP ED REV	03/19/2026	StoneX Group Inc		437,808	400,000	455,744	439,150	0	(1,132)	0	(1,132)	0	438,018	0	(210)	(210)	11,944	08/15/2034	1.A FE
..19645U-LU-6	COLORADO EDL & CULTURAL FACS AUTH REV	03/19/2026	The Muni Center		314,070	320,000	364,931	349,263	0	(907)	0	(907)	0	348,357	0	(34,286)	(34,286)	3,876	06/01/2037	1.E FE
..199819-HF-3	COMAL CNTY TEX WTR CTL & IMPT DIST NO 6	03/17/2026	The Muni Center		619,586	695,000	637,419	639,945	0	273	0	273	0	640,218	0	(20,632)	(20,632)	15,213	09/01/2049	1.E FE
..207471-6C-6	CONNECTICUT ST HEALTH & EDL FACS AUTH RE	03/19/2026	MORGAN STANLEY & COMPANY		171,719	170,000	184,413	174,292	0	(356)	0	(356)	0	173,936	0	(2,217)	(2,217)	6,115	07/01/2033	2.C FE
..35571L-BU-1	FREDERICK CNTY MD SPL OBLIG	03/19/2026	Merrill Lynch		348,388	345,000	408,180	375,944	0	(1,426)	0	(1,426)	0	374,518	0	(26,130)	(26,130)	9,928	07/01/2032	1.G FE
..385785-AJ-9	GRAND JCT COLO REGL ARPT AUTH REV	03/20/2026	ROOSEVELT & CROSS		349,102	345,000	406,972	351,430	0	(1,552)	0	(1,552)	0	349,879	0	(777)	(777)	5,367	12/01/2028	2.B FE
..385785-AK-6	GRAND JCT COLO REGL ARPT AUTH REV	03/20/2026	ROOSEVELT & CROSS		318,682	315,000	369,492	320,671	0	(1,368)	0	(1,368)	0	319,303	0	(621)	(621)	4,900	12/01/2029	2.B FE
..39160C-BA-4	GREATER ASHEVILLE REGIONAL AIRPORT AUTHO	03/19/2026	BARCLAYS CAPITAL		550,845	500,000	559,385	546,006	0	(1,164)	0	(1,164)	0	544,843	0	6,002	6,002	17,966	07/01/2033	1.E FE
..41978C-BF-1	HAWAII ST ARPTS SYS CUSTOMER FAC CHARGE	03/18/2026	J.P. Morgan Securities, LLC		442,245	490,000	490,000	490,000	0	0	0	0	0	490,000	0	(47,755)	(47,755)	9,071	07/01/2032	1.E FE
..45129W-PL-8	IDAHO HSG & FIN ASSN	03/20/2026	Wells Fargo Securities, LLC		1,038,200	975,000	1,198,499	1,059,091	0	(5,104)	0	(5,104)	0	1,053,986	0	(15,787)	(15,787)	33,583	07/15/2032	1.E FE
..474176-LD-4	JEFFERSON LA SALES TAX DIST SPL SALES TA	03/19/2026	Merrill Lynch		770,595	725,000	925,281	806,802	0	(4,321)	0	(4,321)	0	802,482	0	(31,886)	(31,886)	10,976	12/01/2034	1.E FE
..48504N-AW-9	KANSAS CITY MO INDL DEV AUTH ARPT SPL OB	03/20/2026	MORGAN STANLEY & COMPANY		451,500	435,000	526,289	467,316	0	(2,189)	0	(2,189)	0	465,126	0	(13,627)	(13,627)	12,204	03/01/2034	1.F FE
..544525-2P-2	LOS ANGELES CALIF DEPT WTR & PWIR WTRIKS	03/17/2026	The Muni Center		1,097,230	1,000,000	1,089,160	1,088,238	0	(1,593)	0	(1,593)	0	1,086,645	0	10,585	10,585	16,667	07/01/2042	1.D FE
..544532-0P-2	LOS ANGELES CALIF DEPT WTR & PWIR REV	03/20/2026	MORGAN STANLEY & COMPANY		2,851,551	2,700,000	2,837,617	2,837,617	0	(2,646)	0	(2,646)	0	2,834,572	0	16,979	16,979	57,000	07/01/2045	1.D FE
..54811G-L3-2	LOWER COLO RIV AUTH TEX REV	03/17/2026	SHIBCO INVESTMENT SERVICES LLC		591,789	550,000	690,195	634,542	0	(3,142)	0	(3,142)	0	631,400	0	(39,611)	(39,611)	9,396	05/15/2038	1.D FE
..557363-DX-3	MADISON CNTY N Y CAP RESOURCE CORP REV	03/03/2026	Merrill Lynch		482,343	510,000	510,000	510,000	0	0	0	0	0	510,000	0	(27,657)	(27,657)	10,479	07/01/2032	1.D FE
..59333P-4D-7	MIAMI DADE COUNTY FLORIDA	03/17/2026	MORGAN STANLEY & COMPANY		1,505,265	1,500,000	1,461,645	1,463,459	0	165	0	165	0	1,463,624	0	41,641	41,641	34,792	10/01/2049	1.E FE
..59447T-UT-8	MICHIGAN FIN AUTH REV	03/20/2026	Merrill Lynch		641,952	610,000	754,436	665,580	0	(3,268)	0	(3,268)	0	662,313	0	(20,361)	(20,361)	18,469	02/15/2033	1.E FE
..64613C-EF-1	NEW JERSEY ST TRANSN TR FD AUTH	03/20/2026	J.P. Morgan Securities, LLC		2,123,640	2,000,000	2,081,680	2,067,630	0	(1,592)	0	(1,592)	0	2,066,038	0	57,602	57,602	27,222	06/15/2043	1.F FE
..65003B-AE-6	NEW YORK ST URBAN DEV CORP REV	03/19/2026	Wells Fargo Securities, LLC		937,971	865,000	1,136,740	995,639	0	(5,752)	0	(5,752)	0	989,887	0	(51,915)	(51,915)	22,226	03/15/2035	1.B FE
..679111-02-7	OKLAHOMA ST TPK AUTH TPK REV	03/19/2026	GOLDMAN, SACHS & CO.		1,057,150	1,000,000	1,047,510	1,036,528	0	(1,148)	0	(1,148)	0	1,035,380	0	21,770	21,770	39,569	01/01/2053	1.D FE
..681785-LL-3	OMAHA NEB PUB FACS CORP LEASE REV	03/17/2026	MORGAN STANLEY & COMPANY		1,026,640	1,000,000	1,213,890	1,097,367	0	(4,447)	0	(4,447)	0	1,092,919	0	(66,279)	(66,279)	11,889	06/01/2036	1.C FE
..68607D-UE-3	OREGON ST DEPT TRANSN HIWY USER TAX REV	03/09/2026	J.P. Morgan Securities, LLC		1,099,524	1,200,000	1,200,000	1,200,000	0	0	0	0	0	1,200,000	0	(100,476)	(100,476)	11,312	11/15/2033	1.B FE
..882667-AR-9	TEXAS PRIVATE ACTIVITY BD SURFACE TRANSN	03/19/2026	Merrill Lynch		652,976	615,000	771,825	681,510	0	(3,435)	0	(3,435)	0	678,075	0	(25,098)	(25,098)	6,833	12/31/2032	2.A FE
..882667-CX-2	TEXAS PRIVATE ACTIVITY BD SURFACE TRANSN	03/20/2026	PERSHING DIV OF DLJ SEC LNDING		2,889,288	2,750,000	2,843,005	2,819,648	0	(660)	0	(660)	0	2,818,989	0	70,299	70,299	34,872	06/30/2041	2.A FE
..91412H-JV-6	UNIVERSITY CALIF REV	03/30/2026	UBS SECURITIES LLC		2,909,838	3,450,000	3,450,000	3,450,000	0	0	0	0	0	3,450,000	0	(540,162)	(540,162)	28,631	05/15/2034	1.C FE
005999999. Subtotal - issuer credit obligations - municipal bonds - special revenue					28,956,519	28,705,000	31,265,960	29,925,903	0	(63,016)	0	(63,016)	0	29,862,887	0	(906,368)	(906,368)	530,160	XXX	XXX
..02361D-BB-5	AMEREN ILLINOIS CO	02/06/2026	Deutsche Bank Securities, Inc.		708,430	720,000	718,632	718,666	0	2	0	2	0	718,668	0	(10,239)	(10,239)	24,198	07/01/2054	1.F FE
..037833-CD-0	APPLE INC	02/06/2026	MERRILL LYNCH BROADCORT CAP		934,314	1,155,000	1,011,722	1,019,433	0	413	0	413	0	1,019,847	0	(85,532)	(85,532)	22,851	08/04/2046	1.B FE
..04685A-3Z-2	ATHENE GLOBAL FUNDING	03/24/2026	Market Axess		903,109	905,000	905,000	905,000	0	0	0	0	0	905,000	0	(1,891)	(1,891)	35,285	07/11/2031	1.E FE
..05565E-CA-1	BMW US CAPITAL LLC	02/23/2026	(NFS)		1,399,816	1,405,000	1,403,525	1,404,638	0	42	0	42	0	1,404,680	0	(4,864)	(4,864)	19,254	04/01/2027	1.F FE
..20268J-BE-2	COMMONSPIRIT HEALTH	03/18/2026	J.P. Morgan Securities LLC		863,562	880,000	880,000	880,000	0	0	0	0	0	880,000	0	(16,438)	(16,438)	17,220	09/01/2035	1.E FE
..25160P-AM-9	DEUTSCHE BANK AG (NEW YORK BRANCH)	02/24/2026	JANE STREET EXECUTION SERVICES LLC		312,683	305,000	305,000	305,000	0	0	0	0	0	305,000	0	7,683	7,683	7,554	09/09/2027	1.F FE
..29364W-AV-0	ENTERGY LOUISIANA LLC	03/23/2026	Wells Fargo Securities, LLC		434,497	485,000	406,527	410,661	0	465	0	465	0	411,126	0	23,371	23,371	16,605	01/15/2045	1.F FE
..29365T-AL-8	ENTERGY TEXAS INC	03/16/2026	INC		758,412	770,000	768,175	769,754	0	76	0	76	0	769,830	0	(11,419)	(11,419)	6,288	09/01/2026	1.G FE
..341081-GV-3	FLORIDA POWER & LIGHT CO	02/06/2026	RBC Dominion		219,795	220,000	219,518	219,541	0	1	0	1	0	219,542	0	254	254	1,848	06/15/2054	1.D FE
..36143L-20-7	GA GLOBAL FUNDING TRUST	03/24/2026	BARCLAYS CAPITAL		1,000,831	1,025,000	1,023,217	1,023,480	0	50	0	50	0	1,023,531	0	(22,700)	(22,700)	15,694	12/09/2031	1.F FE
..44644M-AJ-0	HUNTINGTON NATIONAL BANK	01/23/2026	Wells Fargo Securities, LLC		600,588	575,000	573,649	573,963	0	16	0	16	0	573,979	0	26,609	26,609	17,688	01/10/2030	1.G FE
..456837-BF-9	ING GROEP NV	02/23/2026	BAR																	

STATEMENT AS OF MARCH 31, 2026 OF THE Anthem HealthChoice HMO, Inc.

**SCHEDULE D - PART 4**

Show All Long-Term Bonds and Stocks Sold, Redeemed or Otherwise Disposed of During the Current Quarter

1	2	3	4	5	6	7	8	9	Change In Book/Adjusted Carrying Value					15	16	17	18	19	20	21	
									10	11	12	13	14								
CUSIP Identification	Description	Disposal Date	Name of Purchaser	Number of Shares of Stock	Consideration	Par Value	Actual Cost	Prior Year Book/ Adjusted Carrying Value	Unrealized Valuation Increase/ (Decrease)	Current Year's (Amortization)/ Accretion	Current Year's Other Than Temporary Impairment Recognized	Total Change in Book/ Adjusted Carrying Value (10 + 11 - 12)	Total Foreign Exchange Change in Book /Adjusted Carrying Value	Book/ Adjusted Carrying Value at Disposal Date	Foreign Exchange Gain (Loss) on Disposal	Realized Gain (Loss) on Disposal	Total Gain (Loss) on Disposal	Bond Interest/ Stock Dividends Received During Year	Stated Contractual Maturity Date	NAIC Designation, NAIC Designation Modifier and SVO Administrative Symbol	
..46647P-BD-7	JPMORGAN CHASE & CO	03/24/2026	BARCLAYS CAPITAL		1,168,620	1,200,000	1,200,000	1,200,000	0	0	0	0	0	1,200,000	0	(31,380)	(31,380)	17,153	05/06/2030	1.F FE	
..46647P-EC-6	JPMORGAN CHASE & CO	03/24/2026	Market Access		623,788	615,000	615,000	615,000	0	0	0	0	0	615,000	0	8,788	8,788	22,060	01/23/2035	1.E FE	
..46647P-ER-3	JPMORGAN CHASE & CO	03/24/2026	Market Access		335,226	340,000	340,000	340,000	0	0	0	0	0	340,000	0	(4,774)	(4,774)	7,147	10/22/2035	1.E FE	
..57629W-6F-2	MASSMUTUAL GLOBAL FUNDING II	03/16/2026	PNC CAPITAL MKTS		1,170,176	1,170,000	1,169,193	1,169,938	0	47	0	47	0	1,169,985	0	191	191	22,961	04/10/2026	1.B FE	
..606822-CB-8	MITSUBISHI UFJ FINANCIAL GROUP INC	03/24/2026	CITIGROUP GLOBAL MARKETS INC.		1,022,366	1,160,000	960,074	1,002,407	0	5,317	0	5,317	0	1,007,725	0	14,641	14,641	13,019	10/13/2032	1.G FE	
..606822-CC-6	MITSUBISHI UFJ FINANCIAL GROUP INC	03/24/2026	PERSHING DIV OF DLJ SEC LINDING MIZUHO SECURITIES USA/FIXED		280,018	285,000	271,044	281,035	0	853	0	853	0	281,888	0	(1,870)	(1,870)	4,559	01/19/2028	1.G FE	
..60687Y-DG-1	MIZUHO FINANCIAL GROUP INC	03/24/2026	INCOME JANE STREET EXECUTION SERVICES		1,015,176	990,000	990,000	990,000	0	0	0	0	0	990,000	0	25,176	25,176	39,228	07/10/2035	1.G FE	
..63861V-AH-0	NATIONWIDE BUILDING SOCIETY	02/23/2026	PNC CAPITAL MKTS		1,014,770	1,000,000	999,080	999,710	0	26	0	26	0	999,736	0	15,034	15,034	27,888	07/27/2027	1.E FE	
..6944PL-2W-8	PACIFIC LIFE GLOBAL FUNDING II	03/16/2026	US BANCORP INVESTMENTS INC		618,647	615,000	614,932	614,932	0	(19)	0	(19)	0	614,913	0	3,734	3,734	18,698	08/28/2026	1.D FE	
..74340X-CK-5	PROLOGIS LP	03/18/2026	KEYBANC		324,601	350,000	343,770	344,011	0	19	0	19	0	344,031	0	(19,430)	(19,430)	9,392	03/15/2054	1.F FE	
..745332-CN-4	PUGET SOUND ENERGY INC	02/11/2026	NATL FINANCIAL SERVICES CORP (NFS)		353,940	355,000	354,996	355,011	0	0	0	0	0	355,011	0	(1,070)	(1,070)	3,170	06/15/2054	1.F FE	
..75951A-AQ-1	RELIANCE STANDARD LIFE GLOBAL FUNDING II	03/17/2026	Maturity @ 100.00		925,402	940,000	940,000	940,000	0	0	0	0	0	940,000	0	(14,598)	(14,598)	6,712	09/28/2026	1.E FE	
..780082-AD-5	ROYAL BANK OF CANADA	01/27/2026	Various		640,000	640,000	676,864	640,710	0	(710)	0	(710)	0	640,000	0	0	0	14,880	01/27/2026	1.G FE	
..842434-DA-7	SOUTHERN CALIFORNIA GAS CO	02/18/2026	GOLDMAN, SACHS & CO.		296,958	300,000	298,050	298,135	0	3	0	3	0	298,138	0	(1,180)	(1,180)	6,314	04/01/2054	1.D FE	
..86562M-CH-4	SUMITOMO MITSUI FINANCIAL GROUP, INC	03/16/2026	J.P. Morgan Securities LLC		291,056	295,000	272,090	291,184	0	1,105	0	1,105	0	292,289	0	(1,233)	(1,233)	2,068	09/17/2026	1.G FE	
..89115A-2H-4	TORONTO-DOMINION BANK	02/23/2026	GOLDMAN, SACHS & CO.		830,324	820,000	820,000	820,000	0	0	0	0	0	820,000	0	10,324	10,324	16,996	09/15/2027	1.F FE	
..89236T-JZ-9	TOYOTA MOTOR CREDIT CORP	02/23/2026	GOLDMAN, SACHS & CO.		1,316,732	1,325,000	1,324,881	1,324,990	0	1	0	1	0	1,324,991	0	(8,259)	(8,259)	17,063	03/22/2027	1.E FE	
<b>0089999999. Subtotal - issuer credit obligations - corporate bonds (unaffiliated)</b>					<b>21,304,380</b>	<b>21,775,000</b>	<b>21,334,791</b>	<b>21,387,199</b>	<b>0</b>	<b>7,710</b>	<b>0</b>	<b>7,710</b>	<b>0</b>	<b>21,394,909</b>	<b>0</b>	<b>(90,529)</b>	<b>(90,529)</b>	<b>459,406</b>	<b>XXX</b>	<b>XXX</b>	
..11042C-AA-8	BRITISH AIRWAYS PASS THROUGH CERTIFICATE	03/15/2026	Paydown		11,741	11,741	10,983	11,199	0	542	0	542	0	11,741	0	0	0	85	09/15/2036	1.E FE	
..24736X-AA-6	DELTA AIR LINES 2015-1 PASS THROUGH TRUS	01/30/2026	Paydown		30,572	30,572	30,379	30,503	0	69	0	69	0	30,572	0	0	0	554	01/30/2029	1.F FE	
..91823A-BC-4	VBTEL 2024-1 C2 - ABS	03/17/2026	Merrill Lynch		1,008,633	1,000,000	1,011,367	1,011,367	0	(71)	0	(71)	0	1,011,296	0	(2,663)	(2,663)	5,124	05/15/2054	1.F FE	
<b>0129999999. Subtotal - issuer credit obligations - single entity backed obligations (unaffiliated)</b>					<b>1,050,946</b>	<b>1,042,313</b>	<b>1,052,730</b>	<b>41,702</b>	<b>0</b>	<b>540</b>	<b>0</b>	<b>540</b>	<b>0</b>	<b>1,053,609</b>	<b>0</b>	<b>(2,663)</b>	<b>(2,663)</b>	<b>5,763</b>	<b>XXX</b>	<b>XXX</b>	
<b>0489999999. Total - issuer credit obligations (unaffiliated)</b>					<b>57,322,533</b>	<b>57,380,156</b>	<b>59,802,427</b>	<b>57,367,851</b>	<b>0</b>	<b>(60,403)</b>	<b>0</b>	<b>(60,403)</b>	<b>0</b>	<b>58,318,816</b>	<b>0</b>	<b>(996,283)</b>	<b>(996,283)</b>	<b>1,147,099</b>	<b>XXX</b>	<b>XXX</b>	
<b>0499999999. Total - issuer credit obligations (affiliated)</b>					<b>0</b>	<b>0</b>	<b>0</b>	<b>0</b>	<b>0</b>	<b>0</b>	<b>0</b>	<b>0</b>	<b>0</b>	<b>0</b>	<b>0</b>	<b>0</b>	<b>0</b>	<b>0</b>	<b>0</b>	<b>XXX</b>	<b>XXX</b>
<b>0509999997. Total - issuer credit obligations - Part 4</b>					<b>57,322,533</b>	<b>57,380,156</b>	<b>59,802,427</b>	<b>57,367,851</b>	<b>0</b>	<b>(60,403)</b>	<b>0</b>	<b>(60,403)</b>	<b>0</b>	<b>58,318,816</b>	<b>0</b>	<b>(996,283)</b>	<b>(996,283)</b>	<b>1,147,099</b>	<b>XXX</b>	<b>XXX</b>	
<b>0509999998. Total - issuer credit obligations - Part 5</b>					<b>XXX</b>	<b>XXX</b>	<b>XXX</b>	<b>XXX</b>	<b>XXX</b>	<b>XXX</b>	<b>XXX</b>	<b>XXX</b>	<b>XXX</b>	<b>XXX</b>	<b>XXX</b>	<b>XXX</b>	<b>XXX</b>	<b>XXX</b>	<b>XXX</b>	<b>XXX</b>	
<b>0509999999. Total - issuer credit obligations</b>					<b>57,322,533</b>	<b>57,380,156</b>	<b>59,802,427</b>	<b>57,367,851</b>	<b>0</b>	<b>(60,403)</b>	<b>0</b>	<b>(60,403)</b>	<b>0</b>	<b>58,318,816</b>	<b>0</b>	<b>(996,283)</b>	<b>(996,283)</b>	<b>1,147,099</b>	<b>XXX</b>	<b>XXX</b>	
..38383H-KD-0	GNR 2022-206 CN - CMO/RMBS	03/01/2026	Paydown		7,464	7,464	6,525	6,566	0	898	0	898	0	7,464	0	0	0	39	02/20/2052	1.A	
..38383L-EF-3	GNR 2022-189 AT - CMO/RMBS	03/01/2026	Paydown		7,901	7,901	6,964	6,929	0	972	0	972	0	7,901	0	0	0	39	07/20/2051	1.A	
..38383M-GZ-5	GNR 2022-029 FN - CMO/RMBS	03/20/2026	Paydown		15,252	15,252	13,851	13,841	0	1,411	0	1,411	0	15,252	0	0	0	93	07/20/2051	1.A	
..38383P-CH-2	GNR 2022-068 MN - CMO/RMBS	03/01/2026	Paydown		1	1	1	1	0	0	0	0	0	1	0	0	0	0	04/20/2052	1.A	
..38383V-FN-3	GNR 2023-001 HD - CMO/RMBS	03/01/2026	Paydown		2,078	2,078	1,918	1,911	0	167	0	167	0	2,078	0	0	0	14	01/20/2052	1.A	
..38384A-BU-6	GNR 2023-063 MA - CMO/RMBS	01/14/2026	Various		71,490	76,425	71,281	71,225	0	73	0	73	0	71,298	0	191	191	326	05/20/2050	1.A	
..38384G-UZ-1	GNR 2023-196 ZQ - CMO/RMBS	02/10/2026	CANTOR FITZGERALD & CO.		289,662	300,825	275,238	276,471	0	143	0	143	0	276,614	0	13,048	13,048	2,909	05/20/2053	1.A	
..38384H-4U-9	GNR 2024-001 TZ - CMO/RMBS	03/23/2026	J.P. Morgan Securities LLC		713,973	709,538	714,115	712,837	0	(187)	0	(187)	0	712,650	0	1,323	1,323	12,161	01/20/2054	1.A	
..38384H-5Z-7	GNR 2024-001 ZJ - CMO/RMBS	03/23/2026	J.P. Morgan Securities LLC		3,893,510	4,155,848	3,925,149	3,940,727	0	3,166	0	3,166	0	3,943,893	0	(50,383)	(50,383)	64,794	01/20/2054	1.A	
..38384X-UD-3	GNR 2024-164 PB - CMO/RMBS	03/01/2026	Paydown		23,906	23,906	23,353	23,366	0	541	0	541	0	23,906	0	0	0	146	01/20/2054	1.A	
<b>1019999999. Subtotal - asset-backed securities - financial asset-backed securities - self-liquidating - agency residential mortgage-backed securities - guaranteed (exempt from RBC)</b>					<b>5,025,238</b>	<b>5,299,240</b>	<b>5,038,397</b>	<b>5,053,875</b>	<b>0</b>	<b>7,183</b>	<b>0</b>	<b>7,183</b>	<b>0</b>	<b>5,061,059</b>	<b>0</b>	<b>(35,821)</b>	<b>(35,821)</b>	<b>80,521</b>	<b>XXX</b>	<b>XXX</b>	
..38376G-VN-4	GNR 2010-159 Z - CMB	03/17/2026	PNC CAPITAL MKTS		2,161,757	2,229,334	2,145,269	2,166,804	0	2,840	0	2,840	0	2,169,644	0	(7,887)	(7,887)	29,630	08/16/2050	1.A	
..38380R-GO-7	GNR 2020-170 AM - CMB	03/17/2026	Various		1,635,386	2,421,244	1,601,804	1,706,343	0	(1,907)	0	(1,907)	0	1,704,436	0	(69,049)	(69,049)	10,775	11/16/2062	1.A	
..38381D-DB-0	GNR 2021-150 AP - CMB	03/01/2026	Paydown		1,630	1,630	1,133	1,196	0	434	0	434	0	1,630	0	0	0	5	11/16/2063	1.A	
..38381E-XY-9	GNR 2022-037 B - CMB	03/17/2026	Bank of Montreal Chicago		473,550	880,000	492,800	524,092	0	3,667	0	3,667	0	527,758	0	(54,208)	(54,208)	4,970	01/16/2062	1.A	
..38381L-LJ-0	GNR 2023-191 E - CMB	03/17/2026	Bank of Montreal Chicago		636,341	785,000	647,134	655,794	0	1,005	0	1,005	0	656,799	0	(20,459)	(20,459)	9,333	05/16/2065	1.A	
..38381L-AF-9	GNR 2024-047 LD - CMB	03/17/2026	PNC CAPITAL MKTS		1,468,873	2,075,000	1,520,910	1,542,859	0	2,797	0	2,797	0	1,545,657	0	(76,784)	(76,784)	21,589	02/16/2066	1.A	
..38381M-DB-8	GNR 2025-148 AG - CMB	03/01/2026	Paydown		1,503	1,503	1,475	1,477	0	26	0	26	0	1,503	0	0	0	11	09/16/2058	1.A	
..38383J-BR-5	GNR 2025-153 AW - CMB	03/01/2026	Paydown		684	684	687	687	0	(3)	0	(3)	0	684	0	0	0	5	06/16/2054	1.A	
..38384C-ES-4	GNR 2023-119 BA - CMB	03/17/2026	Bank of Montreal Chicago		949,050	1,110,000	944,020	965,500	0	2,506	0	2,506	0	968,006	0	(18,956)	(18,956)	13,197	03/16/2064	1.A	
..38384G-TN-0	GNR 2023-197 B - CMB	03/17/2026	Bank of Montreal Chicago		972,300	1,120,000	989,281	1,001,598	0	1,431	0</										

STATEMENT AS OF MARCH 31, 2026 OF THE Anthem HealthChoice HMO, Inc.

**SCHEDULE D - PART 4**

Show All Long-Term Bonds and Stocks Sold, Redeemed or Otherwise Disposed of During the Current Quarter

1	2	3	4	5	6	7	8	9	Change In Book/Adjusted Carrying Value					15	16	17	18	19	20	21	
									10	11	12	13	14								
CUSIP Identification	Description	Disposal Date	Name of Purchaser	Number of Shares of Stock	Consideration	Par Value	Actual Cost	Prior Year Book/ Adjusted Carrying Value	Unrealized Valuation Increase/ (Decrease)	Current Year's (Amortization)/ Accretion	Current Year's Other Than Temporary Impairment Recognized	Total Change in Book/ Adjusted Carrying Value (10 + 11 - 12)	Total Foreign Exchange Change in Book /Adjusted Carrying Value	Book/ Adjusted Carrying Value at Disposal Date	Foreign Exchange Gain (Loss) on Disposal	Realized Gain (Loss) on Disposal	Total Gain (Loss) on Disposal	Bond Interest/ Stock Dividends Received During Year	Stated Contractual Maturity Date	NAIC Designation, NAIC Designation Modifier and SVO Administrative Symbol	
38384R-DW-3	GNR 2025-201 AE - CMBS	03/01/2026	Paydown		338	338	336	0	0	1	0	1	0	338	0	0	0	1	01/16/2057	1.A	
<b>1029999999. Subtotal - asset-backed securities - financial asset-backed securities - self-liquidating - agency commercial mortgage-backed securities - guaranteed (exempt from RBC)</b>					8,301,412	10,624,732	8,344,851	8,566,349	0	12,798	0	12,798	0	8,579,484	0	(278,072)	(278,072)	103,661	XXX	XXX	
3132DW-E5-8	FH SD8256 - RMBS	03/01/2026	Paydown		39,913	39,913	38,629	38,763	0	1,150	0	1,150	0	39,913	0	0	0	260	10/01/2052	1.A	
3132DW-E6-6	FH SD8257 - RMBS	03/01/2026	Paydown		6,402	6,401	6,242	6,256	0	145	0	145	0	6,402	0	0	0	46	10/01/2052	1.A	
3132DW-HS-5	FH SD8341 - RMBS	03/01/2026	Paydown		20,444	20,444	20,503	20,504	0	(60)	0	(60)	0	20,444	0	0	0	169	07/01/2053	1.A	
3132DW-KU-6	FH SD8407 - RMBS	03/01/2026	Paydown		12,780	12,780	12,568	12,569	0	211	0	211	0	12,780	0	0	0	100	03/01/2054	1.A	
3136B6-HH-9	FNR 2019-58 LP - CMO/RMBS	03/01/2026	Paydown		4,254	4,254	4,371	4,452	0	(198)	0	(198)	0	4,254	0	0	0	27	10/25/2049	1.A	
3136B6-HT-9	FNR 2023-38 AZ - CMO/RMBS	03/23/2026	NOMURA SECURITIES		2,024,595	2,735,939	2,000,102	2,070,276	0	10,576	0	10,576	0	2,080,852	0	(56,257)	(56,257)	21,399	01/25/2050	1.A	
3137FN-BV-1	FHR 4908 BD - CMO/RMBS	03/31/2026	Various		166,667	185,401	191,365	194,807	0	(490)	0	(490)	0	194,316	0	(27,650)	(27,650)	1,355	04/25/2049	1.A	
3137H9-4H-9	FHR 5268 B - CMO/RMBS	03/01/2026	Paydown		5,416	5,416	5,202	5,208	0	208	0	208	0	5,416	0	0	0	38	10/25/2052	1.A	
3137HM-SB-7	FHR 5573 CT - CMO/RMBS	03/23/2026	Various		645,047	652,883	648,650	648,631	0	677	0	677	0	649,308	0	(4,261)	(4,261)	9,639	09/25/2055	1.A	
3140FX-FR-8	FN BF0175 - RMBS	03/01/2026	Paydown		17,696	17,696	16,928	17,022	0	614	0	614	0	17,696	0	0	0	82	01/01/2057	1.A	
3140HJ-US-1	FN BK4772 - RMBS	03/31/2026	Various		130,725	137,158	147,830	154,804	0	(324)	0	(324)	0	154,480	0	(23,755)	(23,755)	1,364	08/01/2048	1.A	
3140NK-4E-8	FN BY3520 - RMBS	03/01/2026	Paydown		1,079	1,079	1,077	1,077	0	2	0	2	0	1,079	0	0	0	11	06/01/2053	1.A	
3141BF-2E-9	FN MA5552 - RMBS	03/19/2026	Various		1,942,128	1,961,690	1,971,575	1,971,575	0	(55)	0	(55)	0	1,971,520	0	(29,392)	(29,392)	13,296	12/01/2054	1.A	
3142J6-QM-3	FN RQ0075 - RMBS	03/01/2026	Paydown		18,144	18,144	18,048	18,049	0	96	0	96	0	18,144	0	0	0	149	12/01/2055	1.A	
<b>1039999999. Subtotal - asset-backed securities - financial asset-backed securities - self-liquidating - agency residential mortgage-backed securities - not/partially guaranteed (not exempt from RBC)</b>					5,035,288	5,799,198	5,083,090	3,192,477	0	12,551	0	12,551	0	5,176,603	0	(141,315)	(141,315)	47,933	XXX	XXX	
17332N-AB-8	OMLT 254 A2 - RMBS	03/01/2026	Paydown		29,182	29,182	29,191	29,206	0	(24)	0	(24)	0	29,182	0	0	0	280	10/25/2055	1.A	
196479-SU-9	COLORADO HOUSING AND FINANCE AUTHORITY	02/11/2026	Call @ 100.00		15,000	15,000	16,454	15,487	0	(27)	0	(27)	0	15,460	0	(460)	(460)	26	11/01/2049	1.D FE	
46658R-AE-8	JPMIT 245 A5 - RMBS	03/18/2026	J.P. Morgan Securities LLC		3,154,250	3,100,000	3,083,463	3,082,043	0	244	0	244	0	3,082,287	0	71,963	71,963	55,800	11/25/2054	1.A	
643821-AA-9	USRE 2021-1 A1 - CMBS	03/01/2026	Adjustment		(730,725)	(765,000)	(707,991)	(730,725)	0	0	0	0	0	(730,725)	0	0	0	0	10/20/2061	1.F FE	
<b>1059999999. Subtotal - asset-backed securities - financial asset-backed securities - self-liquidating - non-agency residential mortgage-backed securities (unaffiliated)</b>					2,467,707	2,379,182	2,421,116	2,396,011	0	193	0	193	0	2,396,203	0	71,503	71,503	56,105	XXX	XXX	
05593M-AD-5	BMO 2024-C9 A5 - CMBS	03/17/2026	Bank of Montreal Chicago		263,984	250,000	260,176	258,939	0	(193)	0	(193)	0	258,746	0	5,238	5,238	4,279	07/16/2057	1.A	
05608E-AA-2	BX 2020-VIV3 B - CMBS	03/31/2026	BARCLAYS CAPITAL		654,820	695,000	648,091	655,221	0	1,161	0	1,161	0	656,383	0	(1,562)	(1,562)	6,157	03/11/2044	1.A	
07336V-AW-1	BBCIS 2024-C24 AS - CMBS	03/17/2026	Bank of Montreal Chicago		2,993,473	2,845,000	2,927,354	2,914,076	0	(1,600)	0	(1,600)	0	2,912,476	0	80,997	80,997	49,611	02/16/2057	1.A	
08162F-AD-5	BMARK 2019-B12 A4 - CMBS	03/17/2026	CITIGROUP GLOBAL MARKETS INC.		716,104	750,000	757,497	752,268	0	(190)	0	(190)	0	752,078	0	(35,975)	(35,975)	6,373	08/16/2052	1.A	
46592F-AA-1	JPMCC 2021-2NU A - CMBS	03/31/2026	J.P. Morgan Securities LLC		649,086	700,000	721,000	706,213	0	(781)	0	(781)	0	705,432	0	(56,346)	(56,346)	3,454	01/05/2040	1.A FE	
49129R-AX-3	JPMDB 2019-COP6 A4 - CMBS	03/17/2026	Wells Fargo Securities, LLC		1,131,424	1,235,000	1,082,506	1,104,438	0	6,564	0	6,564	0	1,111,002	0	20,422	20,422	11,219	11/18/2052	1.A	
563136-AA-8	OMW 2020-1MW A - CMBS	03/18/2026	Merrill Lynch		500,886	520,000	535,571	523,707	0	(500)	0	(500)	0	523,207	0	(22,321)	(22,321)	3,323	09/12/2039	1.A	
61776E-AA-1	Morgan Stanley Capital I Trust 2024-BPR2	02/17/2026	GOLDMAN, SACHS & CO.		1,212,825	1,148,526	1,195,858	1,184,281	0	(1,139)	0	(1,139)	0	1,183,142	0	29,683	29,683	15,268	05/05/2029	1.A	
643821-AA-9	USRE 2021-1 A1 - CMBS	03/01/2026	Adjustment		730,725	765,000	707,991	730,725	0	0	0	0	0	730,725	0	0	0	0	10/20/2061	1.F FE	
68236J-AA-9	OBP 2019-OBP A - CMBS	03/17/2026	Bank of Montreal Chicago		802,862	865,000	868,713	866,673	0	(99)	0	(99)	0	866,573	0	(63,712)	(63,712)	6,470	09/15/2054	1.A	
89613G-AB-2	TAH 2020-SFR1 B - CMBS	03/17/2026	SG AMERICAS SECURITIES LLC		693,219	700,000	676,895	678,067	0	364	0	364	0	678,431	0	14,788	14,788	3,068	07/19/2038	1.A FE	
<b>1079999999. Subtotal - asset-backed securities - financial asset-backed securities - self-liquidating - non-agency commercial mortgage-backed securities (unaffiliated)</b>					10,349,409	10,473,526	10,381,651	10,374,608	0	3,587	0	3,587	0	10,378,195	0	(28,787)	(28,787)	109,223	XXX	XXX	
37147V-AL-1	KLLM 12R AR - CDO	03/17/2026	GOLDMAN, SACHS & CO.		649,513	650,000	650,000	650,000	0	0	0	0	0	650,000	0	(488)	(488)	20,696	07/20/2038	1.A FE	
<b>1099999999. Subtotal - asset-backed securities - financial asset-backed securities - self-liquidating - non-agency - CLOs/CBOs/CDOs (unaffiliated)</b>					649,513	650,000	650,000	650,000	0	0	0	0	0	0	650,000	0	(488)	(488)	20,696	XXX	XXX
12530M-AE-5	SOFT 2021-1 A1 - ABS	03/15/2026	Paydown		5,335	5,335	5,347	5,335	0	(1)	0	(1)	0	5,335	0	0	0	9	03/15/2027	1.E FE	
30166A-AF-1	EART 2021-3 D - ABS	03/15/2026	Paydown		53,478	53,478	49,318	52,670	0	808	0	808	0	53,478	0	0	0	137	06/15/2021	1.A FE	
34535C-AB-2	FORDR 2023-REV2 B - ABS	03/17/2026	FIFTH THIRD SECURITIES, INC		516,914	500,000	499,945	499,968	0	3	0	3	0	499,971	0	16,943	16,943	7,647	02/15/2036	1.C FE	
38012R-AB-2	GMIREV 2023-1 B - ABS	03/17/2026	LLOYD Securities Inc.		235,139	230,000	225,589	226,961	0	128	0	128	0	227,088	0	8,051	8,051	3,446	04/11/2035	1.C FE	
43284H-AB-5	HGVT 2019-A B - ABS	01/26/2026	Paydown		59,780	59,780	57,145	58,424	0	81	0	81	0	58,505	0	1,275	1,275	127	07/25/2033	1.F FE	
551923-AA-3	MTBRV 261 A1 - ABS	03/17/2026	Various		746,018	750,000	749,963	749,963	0	1	0	1	0	749,964	0	(3,946)	(3,946)	2,707	01/16/2046	1.A FE	
55389T-AB-7	MVWOT 211W B - ABS	03/20/2026	Various		7,928	7,928	7,927	7,927	0	1	0	1	0	7,928	0	0	0	18	01/22/2041	1.F FE	
63841X-AA-5	NAVSL 2020-F A - ABS	03/15/2026	Paydown		4,547	4,547	4,457	4,497	0	49	0	49	0	4,547	0	0	0	9	07/15/2069	1.A FE	
80286M-AE-8	SDART 2022-2 C - ABS	03/15/2026	Paydown		75,886	75,886	72,329	74,916	0	970	0	970	0	75,886	0	0	0	472	07/16/2029	1.A FE	

E05.2

STATEMENT AS OF MARCH 31, 2026 OF THE Anthem HealthChoice HMO, Inc.

**SCHEDULE D - PART 4**

Show All Long-Term Bonds and Stocks Sold, Redeemed or Otherwise Disposed of During the Current Quarter

1	2	3	4	5	6	7	8	9	Change In Book/Adjusted Carrying Value					15	16	17	18	19	20	21
									10	11	12	13	14							
CUSIP Identification	Description	Disposal Date	Name of Purchaser	Number of Shares of Stock	Consideration	Par Value	Actual Cost	Prior Year Book/Adjusted Carrying Value	Unrealized Valuation Increase/(Decrease)	Current Year's (Amortization)/Accretion	Current Year's Other Than Temporary Impairment Recognized	Total Change in Book/Adjusted Carrying Value (10 + 11 - 12)	Total Foreign Exchange Change in Book /Adjusted Carrying Value	Book/Adjusted Carrying Value at Disposal Date	Foreign Exchange Gain (Loss) on Disposal	Realized Gain (Loss) on Disposal	Total Gain (Loss) on Disposal	Bond Interest/Stock Dividends Received During Year	Stated Contractual Maturity Date	NAIC Designation, NAIC Designation Modifier and SVO Administrative Symbol
1119999999	Subtotal - asset-backed securities - financial asset-backed securities - self-liquidating - other financial asset-backed securities - self-liquidating (unaffiliated)				1,705,025	1,686,954	1,672,019	930,699	0	2,041	0	2,041	0	1,682,702	0	22,323	22,323	14,572	XXX	XXX
..05377R-HG-2	AESOP 236 A - ABS	03/17/2026	Wells Fargo Securities, LLC	522,024	522,024	505,000	504,770	504,794	0	15	0	15	0	504,808	0	17,216	17,216	7,172	12/20/2029	1.A FE
..42806M-AF-6	HERTZ 2021-2 B - ABS	03/16/2026	MITSUBISHI UFJ SECURITIES	605,655	605,655	615,000	614,708	614,945	0	11	0	11	0	614,957	0	(9,302)	(9,302)	2,970	12/27/2027	1.F FE
..74690D-AA-9	QTS 2025-1 A2 - ABS	03/17/2026	Merrill Lynch	599,719	599,719	600,000	601,058	600,978	0	(42)	0	(42)	0	600,936	0	(1,217)	(1,217)	7,524	05/25/2055	1.G FE
..98919W-AG-8	ZAYO 252 A2 - ABS	03/17/2026	Bank of America Securities	817,656	817,656	800,000	800,000	800,000	0	0	0	0	0	800,000	0	17,656	17,656	11,641	06/21/2055	1.G FE
1519999999	Subtotal - asset-backed securities - non-financial asset-backed securities - practical expedient - lease-backed securities - practical expedient (unaffiliated)				2,545,054	2,520,000	2,520,537	2,520,717	0	(16)	0	(16)	0	2,520,701	0	24,353	24,353	29,307	XXX	XXX
1889999999	Total - asset-backed securities (unaffiliated)				36,078,645	39,432,832	36,111,660	33,684,736	0	38,337	0	38,337	0	36,444,947	0	(366,303)	(366,303)	462,018	XXX	XXX
1899999999	Total - asset-backed securities (affiliated)				0	0	0	0	0	0	0	0	0	0	0	0	0	0	XXX	XXX
1909999997	Total - asset-backed securities - Part 4				36,078,645	39,432,832	36,111,660	33,684,736	0	38,337	0	38,337	0	36,444,947	0	(366,303)	(366,303)	462,018	XXX	XXX
1909999998	Total - asset-backed securities - Part 5				XXX	XXX	XXX	XXX	XXX	XXX	XXX	XXX	XXX	XXX	XXX	XXX	XXX	XXX	XXX	XXX
1909999999	Total - asset-backed securities				36,078,645	39,432,832	36,111,660	33,684,736	0	38,337	0	38,337	0	36,444,947	0	(366,303)	(366,303)	462,018	XXX	XXX
2009999999	Total - issuer credit obligations and asset-backed securities				93,401,178	96,812,988	95,914,087	91,052,587	0	(22,065)	0	(22,065)	0	94,763,763	0	(1,362,585)	(1,362,585)	1,609,117	XXX	XXX
4509999997	Total - preferred stocks - Part 4				0	XXX	0	0	0	0	0	0	0	0	0	0	0	0	XXX	XXX
4509999998	Total - preferred stocks - Part 5				XXX	XXX	XXX	XXX	XXX	XXX	XXX	XXX	XXX	XXX	XXX	XXX	XXX	XXX	XXX	XXX
4509999999	Total - preferred stocks				0	XXX	0	0	0	0	0	0	0	0	0	0	0	0	XXX	XXX
5989999997	Total - common stocks - Part 4				0	XXX	0	0	0	0	0	0	0	0	0	0	0	0	XXX	XXX
5989999998	Total - common stocks - Part 5				XXX	XXX	XXX	XXX	XXX	XXX	XXX	XXX	XXX	XXX	XXX	XXX	XXX	XXX	XXX	XXX
5989999999	Total - common stocks				0	XXX	0	0	0	0	0	0	0	0	0	0	0	0	XXX	XXX
5999999999	Total - preferred and common stocks				0	XXX	0	0	0	0	0	0	0	0	0	0	0	0	XXX	XXX
6009999999	Totals				93,401,178	XXX	95,914,087	91,052,587	0	(22,065)	0	(22,065)	0	94,763,763	0	(1,362,585)	(1,362,585)	1,609,117	XXX	XXX

E05.3

Schedule DB - Part A - Section 1 - Options, Caps, Floors, Collars, Swaps and Forwards Open

**N O N E**

Schedule DB - Part B - Section 1 - Futures Contracts Open

**N O N E**

Schedule DB - Part B - Section 1B - Brokers with whom cash deposits have been made

**N O N E**

Schedule DB - Part D - Section 1 - Counterparty Exposure for Derivative Instruments Open

**N O N E**

Schedule DB - Part D-Section 2 - Collateral for Derivative Instruments Open - Pledged By

**N O N E**

Schedule DB - Part D-Section 2 - Collateral for Derivative Instruments Open - Pledged To

**N O N E**

Schedule DB - Part E - Derivatives Hedging Variable Annuity Guarantees

**N O N E**

STATEMENT AS OF MARCH 31, 2026 OF THE Anthem HealthChoice HMO, Inc.

**SCHEDULE DL - PART 1**  
**SECURITIES LENDING COLLATERAL ASSETS**

Reinvested Collateral Assets Owned Current Statement Date  
(Securities lending collateral assets reported in aggregate on Line 10 of the Assets page (Line 9 for Separate Accounts) and not included on Schedules A, B, BA, D, DB and E)

1	2	3	4	5	6	7
CUSIP Identification	Description	Restricted Asset Code	NAIC Designation, NAIC Designation Modifier and SVO Administrative Symbol	Fair Value	Book/Adjusted Carrying Value	Maturity Date
912803-HF-3	UNITED STATES OF AMERICA BOND ZERO CPN 15/NOV/2054 USD 100		1.A	2,548	2,548	11/15/2054
912810-QC-5	UNITED STATES OF AMERICA BOND FIXED 4.5% 15/AUG/2039 USD 100		1.A	942	942	08/15/2039
912810-QH-4	UNITED STATES OF AMERICA BOND FIXED 4.375% 15/MAY/2040 USD 100		1.A	51	51	05/15/2040
912810-QK-7	UNITED STATES OF AMERICA BOND FIXED 3.875% 15/AUG/2040 USD 100		1.A	124,109	124,109	08/15/2040
912810-QL-5	UNITED STATES OF AMERICA BOND FIXED 4.25% 15/NOV/2040 USD 100		1.A	206	206	11/15/2040
912810-QQ-4	UNITED STATES OF AMERICA BOND FIXED 4.375% 15/MAY/2041 USD 100		1.A	1,075	1,075	05/15/2041
912810-QX-9	UNITED STATES OF AMERICA BOND FIXED 2.75% 15/AUG/2042 USD 100		1.A	326	326	08/15/2042
912810-QY-7	UNITED STATES OF AMERICA BOND FIXED 2.75% 15/NOV/2042 USD 100		1.A	530	530	11/15/2042
912810-RN-0	UNITED STATES OF AMERICA BOND FIXED 2.875% 15/AUG/2045 USD 100		1.A	161	161	08/15/2045
912810-RQ-3	UNITED STATES OF AMERICA BOND FIXED 2.5% 15/FEB/2046 USD 100		1.A	15,940	15,940	02/15/2046
912810-RT-7	UNITED STATES OF AMERICA BOND FIXED 2.25% 15/AUG/2046 USD 100		1.A	557	557	08/15/2046
912810-RY-6	UNITED STATES OF AMERICA BOND FIXED 2.75% 15/AUG/2047 USD 100		1.A	28,360	28,360	08/15/2047
912810-SC-3	UNITED STATES OF AMERICA BOND FIXED 3.125% 15/MAY/2048 USD 100		1.A	2,877	2,877	05/15/2048
912810-SD-1	UNITED STATES OF AMERICA BOND FIXED 3% 15/AUG/2048 USD 100		1.A	21,356	21,356	08/15/2048
912810-SL-3	UNITED STATES OF AMERICA BOND FIXED 2% 15/FEB/2050 USD 100		1.A	5,738	5,738	02/15/2050
912810-SN-9	UNITED STATES OF AMERICA BOND FIXED 1.25% 15/MAY/2050 USD 100		1.A	143	143	05/15/2050
912810-SP-4	UNITED STATES OF AMERICA BOND FIXED 1.375% 15/AUG/2050 USD 100		1.A	13,018	13,018	08/15/2050
912810-SP-4	UNITED STATES OF AMERICA BOND FIXED 1.375% 15/AUG/2050 USD 100		1.A	461	461	08/15/2050
912810-SR-0	UNITED STATES OF AMERICA BOND FIXED 1.125% 15/MAY/2040 USD 100		1.A	7,225	7,225	05/15/2040
912810-SU-3	UNITED STATES OF AMERICA BOND FIXED 1.875% 15/FEB/2051 USD 100		1.A	11,605	11,605	02/15/2051
912810-SV-1	UNITED STATES OF AMERICA BOND FIXED 0.125% 15/FEB/2051 USD 100		1.A	9,148	9,148	02/15/2051
912810-SW-9	UNITED STATES OF AMERICA BOND FIXED 1.875% 15/FEB/2041 USD 100		1.A	1,405	1,405	02/15/2041
912810-SW-9	UNITED STATES OF AMERICA BOND FIXED 1.875% 15/FEB/2041 USD 100		1.A	751	751	02/15/2041
912810-SY-5	UNITED STATES OF AMERICA BOND FIXED 2.25% 15/MAY/2041 USD 100		1.A	174	174	05/15/2041
912810-SZ-2	UNITED STATES OF AMERICA BOND FIXED 2% 15/AUG/2051 USD 100		1.A	20,055	20,055	08/15/2051
912810-TA-6	UNITED STATES OF AMERICA BOND FIXED 1.75% 15/AUG/2041 USD 100		1.A	102,537	102,537	08/15/2041
912810-TC-2	UNITED STATES OF AMERICA BOND FIXED 2% 15/NOV/2041 USD 100		1.A	888	888	11/15/2041
912810-TE-8	UNITED STATES OF AMERICA BOND FIXED 0.125% 15/FEB/2052 USD 100		1.A	13,685	13,685	02/15/2052
912810-TF-5	UNITED STATES OF AMERICA BOND FIXED 2.375% 15/FEB/2042 USD 100		1.A	720	720	02/15/2042
912810-TF-5	UNITED STATES OF AMERICA BOND FIXED 2.375% 15/FEB/2042 USD 100		1.A	215	215	02/15/2042
912810-TG-3	UNITED STATES OF AMERICA BOND FIXED 2.875% 15/MAY/2052 USD 100		1.A	594	594	05/15/2052
912810-TK-4	UNITED STATES OF AMERICA BOND FIXED 3.375% 15/AUG/2042 USD 100		1.A	1,880	1,880	08/15/2042
912810-TL-2	UNITED STATES OF AMERICA BOND FIXED 4% 15/NOV/2052 USD 100		1.A	119,230	119,230	11/15/2052
912810-TM-0	UNITED STATES OF AMERICA BOND FIXED 4% 15/NOV/2042 USD 100		1.A	62,516	62,516	11/15/2042
912810-TN-8	UNITED STATES OF AMERICA BOND FIXED 3.625% 15/FEB/2053 USD 100		1.A	2,778	2,778	02/15/2053
912810-TQ-1	UNITED STATES OF AMERICA BOND FIXED 3.875% 15/FEB/2043 USD 100		1.A	59,503	59,503	02/15/2043
912810-TR-9	UNITED STATES OF AMERICA BOND FIXED 3.625% 15/MAY/2053 USD 100		1.A	68,225	68,225	05/15/2053
912810-TS-7	UNITED STATES OF AMERICA BOND FIXED 3.875% 15/MAY/2043 USD 100		1.A	6,938	6,938	05/15/2043
912810-TT-5	UNITED STATES OF AMERICA BOND FIXED 4.125% 15/AUG/2053 USD 100		1.A	10,204	10,204	08/15/2053
912810-TU-2	UNITED STATES OF AMERICA BOND FIXED 4.375% 15/AUG/2043 USD 100		1.A	139,124	139,124	08/15/2043
912810-TV-0	UNITED STATES OF AMERICA BOND FIXED 4.75% 15/NOV/2053 USD 100		1.A	867,691	867,691	11/15/2053
912810-TX-6	UNITED STATES OF AMERICA BOND FIXED 4.25% 15/FEB/2054 USD 100		1.A	161,961	161,961	02/15/2054
912810-TZ-1	UNITED STATES OF AMERICA BOND FIXED 4.5% 15/FEB/2044 USD 100		1.A	8,840	8,840	02/15/2044
912810-TZ-1	UNITED STATES OF AMERICA BOND FIXED 4.5% 15/FEB/2044 USD 100		1.A	2	2	02/15/2044
912810-UA-4	UNITED STATES OF AMERICA BOND FIXED 4.625% 15/MAY/2054 USD 100		1.A	91,218	91,218	05/15/2054
912810-UB-2	UNITED STATES OF AMERICA BOND FIXED 4.625% 15/MAY/2044 USD 100		1.A	4,109	4,109	05/15/2044
912810-UC-0	UNITED STATES OF AMERICA BOND FIXED 4.25% 15/AUG/2054 USD 100		1.A	41,281	41,281	08/15/2054
912810-UD-8	UNITED STATES OF AMERICA BOND FIXED 4.125% 15/AUG/2044 USD 100		1.A	55	55	08/15/2044
912810-UH-9	UNITED STATES OF AMERICA BOND FIXED 2.375% 15/FEB/2055 USD 100		1.A	14,804	14,804	02/15/2055
912810-UJ-5	UNITED STATES OF AMERICA BOND FIXED 4.75% 15/FEB/2045 USD 100		1.A	1,213	1,213	02/15/2045
912810-UP-1	UNITED STATES OF AMERICA BOND FIXED 4.625% 15/NOV/2055 USD 100		1.A	52,889	52,889	11/15/2055
912828-ZN-3	UNITED STATES OF AMERICA NOTES FIXED 0.5% 30/APR/2027 USD 100		1.A	86	86	04/30/2027
912828-ZQ-6	UNITED STATES OF AMERICA NOTES FIXED 0.625% 15/MAY/2030 USD 100		1.A	2,770	2,770	05/15/2030
91282C-AU-5	UNITED STATES OF AMERICA NOTES FIXED 0.5% 31/OCT/2027 USD 100		1.A	3,373	3,373	10/31/2027
91282C-AV-3	UNITED STATES OF AMERICA NOTES FIXED 0.875% 15/NOV/2030 USD 100		1.A	42,012	42,012	11/15/2030
91282C-CB-5	UNITED STATES OF AMERICA NOTES FIXED 1.625% 15/MAY/2031 USD 100		1.A	7,380	7,380	05/15/2031
91282C-CM-1	UNITED STATES OF AMERICA NOTES FIXED 0.125% 15/JUL/2031 USD 100		1.A	60,948	60,948	07/15/2031
91282C-CR-0	UNITED STATES OF AMERICA NOTES FIXED 1% 31/JUL/2028 USD 100		1.A	9,161	9,161	07/31/2028
91282C-CS-8	UNITED STATES OF AMERICA NOTES FIXED 1.25% 15/AUG/2031 USD 100		1.A	385	385	08/15/2031
91282C-DJ-7	UNITED STATES OF AMERICA NOTES FIXED 1.375% 15/NOV/2031 USD 100		1.A	185	185	11/15/2031
91282C-DR-3	UNITED STATES OF AMERICA NOTES FIXED 1.375% 31/DEC/2028 USD 100		1.A	3,329	3,329	12/31/2028
91282C-DW-8	UNITED STATES OF AMERICA NOTES FIXED 1.75% 31/JAN/2029 USD 100		1.A	11,056	11,056	01/31/2029
91282C-DX-6	UNITED STATES OF AMERICA NOTES FIXED 0.125% 15/JAN/2032 USD 100		1.A	14,358	14,358	01/15/2032
91282C-EB-3	UNITED STATES OF AMERICA NOTES FIXED 1.875% 28/FEB/2029 USD 100		1.A	911	911	02/28/2029
91282C-EP-2	UNITED STATES OF AMERICA NOTES FIXED 2.875% 15/MAY/2032 USD 100		1.A	841	841	05/15/2032
91282C-EZ-0	UNITED STATES OF AMERICA NOTES FIXED 0.625% 15/JUL/2032 USD 100		1.A	6,840	6,840	07/15/2032
91282C-FC-0	UNITED STATES OF AMERICA NOTES FIXED 2.625% 31/JUL/2029 USD 100		1.A	12,303	12,303	07/31/2029
91282C-FM-8	UNITED STATES OF AMERICA NOTES FIXED 4.125% 30/SEP/2027 USD 100		1.A	17	17	09/30/2027
91282C-GB-1	UNITED STATES OF AMERICA NOTES FIXED 3.875% 31/DEC/2029 USD 100		1.A	1,076	1,076	12/31/2029
91282C-GC-9	UNITED STATES OF AMERICA NOTES FIXED 3.875% 31/DEC/2027 USD 100		1.A	35,437	35,437	12/31/2027
91282C-GJ-4	UNITED STATES OF AMERICA NOTES FIXED 3.5% 31/JAN/2030 USD 100		1.A	1,559	1,559	01/31/2030
91282C-GP-0	UNITED STATES OF AMERICA NOTES FIXED 4% 29/FEB/2028 USD 100		1.A	1,006	1,006	02/29/2028
91282C-GQ-8	UNITED STATES OF AMERICA NOTES FIXED 4% 28/FEB/2030 USD 100		1.A	93,705	93,705	02/28/2030
91282C-GZ-8	UNITED STATES OF AMERICA NOTES FIXED 3.5% 30/APR/2030 USD 100		1.A	9,659	9,659	04/30/2030
91282C-GZ-8	UNITED STATES OF AMERICA NOTES FIXED 3.5% 30/APR/2030 USD 100		1.A	213	213	04/30/2030
91282C-HA-2	UNITED STATES OF AMERICA NOTES FIXED 3.5% 30/APR/2028 USD 100		1.A	39,126	39,126	04/30/2028
91282C-HT-1	UNITED STATES OF AMERICA NOTES FIXED 3.875% 15/AUG/2033 USD 100		1.A	153,796	153,796	08/15/2033
91282C-HU-4	UNITED STATES OF AMERICA NOTES FIXED 4.125% 31/AUG/2030 USD 100		1.A	4,063	4,063	08/31/2030
91282C-JN-2	UNITED STATES OF AMERICA NOTES FIXED 4.375% 30/NOV/2028 USD 100		1.A	3,848	3,848	11/30/2028
91282C-JZ-5	UNITED STATES OF AMERICA NOTES FIXED 4% 15/FEB/2034 USD 100		1.A	7,380	7,380	02/15/2034
91282C-KC-4	UNITED STATES OF AMERICA NOTES FIXED 4.25% 28/FEB/2031 USD 100		1.A	8,081	8,081	02/28/2031
91282C-KD-2	UNITED STATES OF AMERICA NOTES FIXED 4.25% 28/FEB/2029 USD 100		1.A	7,199	7,199	02/28/2029
91282C-KN-0	UNITED STATES OF AMERICA NOTES FIXED 4.625% 30/APR/2031 USD 100		1.A	9,621	9,621	04/30/2031
91282C-KP-5	UNITED STATES OF AMERICA NOTES FIXED 4.625% 30/APR/2029 USD 100		1.A	355	355	04/30/2029
91282C-KQ-3	UNITED STATES OF AMERICA NOTES FIXED 4.375% 15/MAY/2034 USD 100		1.A	10,050	10,050	05/15/2034
91282C-KT-7	UNITED STATES OF AMERICA NOTES FIXED 4.5% 31/MAY/2029 USD 100		1.A	383	383	05/31/2029
91282C-KU-0	UNITED STATES OF AMERICA NOTES FIXED 4.25% 30/JUN/2031 USD 100		1.A	2,516	2,516	06/30/2031
91282C-LC-3	UNITED STATES OF AMERICA NOTES FIXED 4% 31/JUL/2029 USD 100		1.A	3,969	3,969	07/31/2029
91282C-LD-1	UNITED STATES OF AMERICA NOTES FIXED 4.125% 31/JUL/2031 USD 100		1.A	110,445	110,445	07/31/2031
91282C-LZ-2	UNITED STATES OF AMERICA NOTES FIXED 4.125% 30/NOV/2031 USD 100		1.A	6,539	6,539	11/30/2031
91282C-MC-2	UNITED STATES OF AMERICA NOTES FIXED 4.5% 31/DEC/2031 USD 100		1.A	3,986	3,986	12/31/2031
91282C-MG-3	UNITED STATES OF AMERICA NOTES FIXED 4.25% 31/JAN/2030 USD 100		1.A	11,745	11,745	01/31/2030
91282C-MR-9	UNITED STATES OF AMERICA NOTES FIXED 4.125% 29/FEB/2032 USD 100		1.A	503	503	02/29/2032
91282C-MT-5	UNITED STATES OF AMERICA NOTES FIXED 4.125% 31/MAR/2032 USD 100		1.A	803	803	03/31/2032
91282C-MU-2	UNITED STATES OF AMERICA NOTES FIXED 4% 31/MAR/2030 USD 100		1.A	352	352	03/31/2030
91282C-NF-4	UNITED STATES OF AMERICA NOTES FIXED 4.125% 31/MAY/2032 USD 100		1.A	80,506	80,506	05/31/2032

STATEMENT AS OF MARCH 31, 2026 OF THE Anthem HealthChoice HMO, Inc.

**SCHEDULE DL - PART 1**  
**SECURITIES LENDING COLLATERAL ASSETS**

Reinvested Collateral Assets Owned Current Statement Date  
(Securities lending collateral assets reported in aggregate on Line 10 of the Assets page (Line 9 for Separate Accounts) and not included on Schedules A, B, BA, D, DB and E)

1	2	3	4	5	6	7
CUSIP Identification	Description	Restricted Asset Code	NAIC Designation, NAIC Designation Modifier and SVO Administrative Symbol	Fair Value	Book/Adjusted Carrying Value	Maturity Date
91282C-NJ-6	UNITED STATES OF AMERICA NOTES FIXED 4% 30/JUN/2032 USD 100		1.A	14,641	14,641	06/30/2032
91282C-NK-3	UNITED STATES OF AMERICA NOTES FIXED 3.875% 30/JUN/2030 USD 100		1.A	1,757	1,757	06/30/2030
91282C-NJ-1	UNITED STATES OF AMERICA NOTES FIXED 3.625% 15/AUG/2028 USD 100		1.A	38,807	38,807	08/15/2028
91282C-NH-7	UNITED STATES OF AMERICA NOTES FIXED 3.875% 31/AUG/2032 USD 100		1.A	1,980	1,980	08/31/2032
91282C-PK-1	UNITED STATES OF AMERICA NOTES FIXED 3.5% 15/NOV/2028 USD 100		1.A	99,841	99,841	11/15/2028
0019999999	Subtotal - issuer credit obligations (Schedule D, Part 1, Section 1 type) - U.S. government obligations (exempt from RBC)			3,042,785	3,042,785	XXX
0489999999	Total - issuer credit obligations (Schedule D, Part 1, Section 1 type) - (unaffiliated)			3,042,785	3,042,785	XXX
0499999999	Total - issuer credit obligations (Schedule D, Part 1, Section 1 type) - (affiliated)			0	0	XXX
0509999999	Total - issuer credit obligations (Schedule D, Part 1, Section 1 type)			3,042,785	3,042,785	XXX
1209999999	Subtotal - asset-backed securities (Schedule D, Part 1, Section 2 type) - financial asset-backed securities - self-liquidating			0	0	XXX
1409999999	Subtotal - asset-backed securities (Schedule D, Part 1, Section 2 type) - financial asset-backed securities - not self-liquidating			0	0	XXX
1609999999	Subtotal - asset-backed securities (Schedule D, Part 1, Section 2 type) - non-financial asset-backed securities - practical expedient			0	0	XXX
1809999999	Subtotal - asset-backed securities (Schedule D, Part 1, Section 2 type) - non-financial asset-backed securities - full analysis			0	0	XXX
1899999999	Total - asset-backed securities (Schedule D, Part 1, Section 2 type) - (unaffiliated)			0	0	XXX
1899999999	Total - asset-backed securities (Schedule D, Part 1, Section 2 type) - (affiliated)			0	0	XXX
1909999999	Total - asset-backed securities (Schedule D, Part 1, Section 2 type)			0	0	XXX
2009999999	Total - issuer credit obligations and asset-backed securities			3,042,785	3,042,785	XXX
4109999999	Total - preferred stocks (Schedule D, Part 2, Section 1 type) - industrial and miscellaneous (unaffiliated)			0	0	XXX
4409999999	Total - preferred stocks (Schedule D, Part 2, Section 1 type) - parent, subsidiaries and affiliates			0	0	XXX
4509999999	Total - preferred stocks (Schedule D, Part 2, Section 1 type)			0	0	XXX
5109999999	Total - common stocks (Schedule D, Part 2, Section 2 type) - industrial and miscellaneous (unaffiliated)			0	0	XXX
5409999999	Total - common stocks (Schedule D, Part 2, Section 2 type) - mutual funds			0	0	XXX
5609999999	Total - common stocks (Schedule D, Part 2, Section 2 type) - unit investment trusts			0	0	XXX
5809999999	Total - common stocks (Schedule D, Part 2, Section 2 type) - closed-end funds			0	0	XXX
5979999999	Total - common stocks (Schedule D, Part 2, Section 2 type) - parent, subsidiaries and affiliates			0	0	XXX
5989999999	Total - common stocks (Schedule D, Part 2, Section 2 type)			0	0	XXX
5999999999	Total - preferred and common stocks			0	0	XXX
000000-00-0	UNITED STATES OF AMERICA BILL ZERO CPN 16/JUL/2026 USD 100		1.A	1,896	1,896	07/16/2026
000000-00-0	UNITED STATES OF AMERICA NOTES FIXED 1.25% 31/DEC/2026 USD 100		1.A	12	12	12/31/2026
000000-00-0	UNITED STATES OF AMERICA NOTES FIXED 1.875% 28/FEB/2027 USD 100		1.A	16,246	16,246	02/28/2027
000000-00-0	BOFA SECURITIES, INC		1.E	148,119	148,119	07/01/2026
000000-00-0	BOFA SECURITIES, INC		1.E	15,270	15,270	07/01/2026
000000-00-0	BOFA SECURITIES, INC		1.E	152,700	152,700	07/01/2026
000000-00-0	PERSHING LLC		1.E	50,900	50,900	08/03/2026
000000-00-0	PERSHING LLC		1.E	40,720	40,720	08/03/2026
000000-00-0	ING (US) Funding LLC		1.F	35,628	35,630	09/18/2026
9509999999	Subtotal - short-term invested assets (Schedule DA, Part 1 type)			461,491	461,493	XXX
000000-00-0	CREDIT AGRICOLE CIB, NY			10,180	10,180	04/01/2026
000000-00-0	DZ BANK AG NEW YORK			5,090	5,090	04/01/2026
000000-00-0	NATL BANK CANADA			43,774	43,774	04/07/2026
000000-00-0	SUMITOMO MITSUI TRUST BANK LTD, NY			5,091	5,090	06/05/2026
000000-00-0	Mitsubishi UFJ Trust & Bank Co			17,264	17,141	04/23/2026
000000-00-0	SUMITOMO MITSUI TRUST BANK LTD, LDN			15,283	15,270	06/24/2026
000000-00-0	BARCLAYS NEW YORK			7,127	7,126	06/25/2026
000000-00-0	KBC, NEW YORK			5,091	5,090	06/22/2026
000000-00-0	MUFG Bank Ltd, New York Branch			10,176	10,180	08/07/2026
000000-00-0	MIZUHO BANK LIMITED NEW YORK			10,174	10,180	08/06/2026
000000-00-0	BARCLAYS NEW YORK			5,090	5,090	04/29/2026
000000-00-0	MIZUHO BANK LIMITED NEW YORK			5,090	5,090	05/11/2026
000000-00-0	MIZUHO BANK LIMITED NEW YORK			15,270	15,270	04/10/2026
000000-00-0	MIZUHO BANK LIMITED NEW YORK			5,090	5,090	09/18/2026
000000-00-0	SVENSKA NY			10,179	10,180	09/25/2026
000000-00-0	BANK OF NOVA SCOTIA HOUSTON			5,090	5,090	09/21/2026
000000-00-0	SUMITOMO MITSUI BANKING CORP NY			7,127	7,126	09/25/2026
000000-00-0	TORONTO DOMINION NY			10,180	10,180	04/06/2026
000000-00-0	SUMITOMO MITSUI BANKING CORP NY			14,253	14,252	09/21/2026
000000-00-0	SUMITOMO MITSUI BANKING CORP NY			10,180	10,180	04/09/2026
000000-00-0	NORDEA BANK ABP, NEW YORK BRANCH			10,180	10,180	04/10/2026
000000-00-0	CIBC NY			15,250	15,270	02/01/2027
000000-00-0	ROYAL BANK OF CANADA NY			10,181	10,180	05/01/2026
000000-00-0	TORONTO DOMINION NY			13,236	13,234	05/08/2026
000000-00-0	BANK OF MONTREAL CHICAGO			10,182	10,180	05/05/2026
000000-00-0	BANK OF MONTREAL CHICAGO			10,184	10,180	11/19/2026
000000-00-0	BANK OF MONTREAL, LONDON			20,358	20,360	02/09/2027
000000-00-0	BANK OF NOVA SCOTIA HOUSTON			10,180	10,180	02/12/2027
000000-00-0	CIBC NY			10,166	10,180	02/11/2027
000000-00-0	NATIONAL AUSTRALIA BANK NY			25,450	25,450	04/02/2026
000000-00-0	NORDEA BANK ABP, NEW YORK BRANCH			25,416	25,450	02/19/2027
000000-00-0	RABOBANK LONDON			10,179	10,180	07/30/2026
000000-00-0	RABOBANK LONDON			10,178	10,180	08/12/2026
000000-00-0	ROYAL BANK OF CANADA NY			10,171	10,180	02/05/2027
000000-00-0	WESTPAC BKG CORP, NEW YORK			10,177	10,180	11/13/2026
000000-00-0	COMMONWEALTH BANK AUS, NEW YORK			7,126	7,126	04/13/2026
9609999999	Subtotal - cash (Schedule E, Part 1 type)			425,412	425,359	XXX
261908-10-7	DREYFUS TREASURY & AGENCY LEX		1.A	32,584	32,584	04/01/2026
31607A-70-3	FIDELITY INST GOVT LEX		1.A	22,746	22,746	04/01/2026
316175-10-8	FIGXX FIDELITY INST GOVT CLASS 1		1.A	15,270	15,270	04/01/2026
61747C-70-7	MS GOVT US		1.A	15,270	15,270	04/01/2026
74926P-69-6	RBC US GOVT MONEY MKT FUND		1.A	15,270	15,270	04/01/2026
	UNITED STATES OF AMERICA NOTES FIXED 3.75% 15/APR/2026 USD 100		1.A	9,384	9,384	04/15/2026
	UNITED STATES OF AMERICA BILL ZERO CPN 18/JUN/2026 USD 100		1.A	7,569	7,569	06/18/2026
	CANTOR FITZGERALD & CO		1.A	10,180	10,180	04/01/2026
	DEUTSCHE BANK SECURITIES INC.		1.F	3,707	3,707	04/01/2026
	NATWEST MARKETS SECURITIES INC		1.F	45,810	45,810	04/01/2026
	NOMURA SECURITIES INTERNATIONAL INC		1.A	50,900	50,900	04/01/2026
	TD SECURITIES (USA) LLC		1.E	183,240	183,240	04/01/2026
	TD SECURITIES (USA) LLC		1.E	50,900	50,900	04/01/2026

**SCHEDULE DL - PART 1**  
**SECURITIES LENDING COLLATERAL ASSETS**

Reinvested Collateral Assets Owned Current Statement Date  
 (Securities lending collateral assets reported in aggregate on Line 10 of the Assets page (Line 9 for Separate Accounts)  
 and not included on Schedules A, B, BA, D, DB and E)

1 CUSIP Identification	2 Description	3 Restricted Asset Code	4 NAIC Designation, NAIC Designation Modifier and SVO Administrative Symbol	5 Fair Value	6 Book/Adjusted Carrying Value	7 Maturity Date
	VERTO CAPITAL I COMPARTMENT C		1.F	10,178	10,174	04/02/2026
	IONIC SER III CL A		1.F	25,447	25,432	04/01/2026
	VIRTU AMERICAS LLC		1.A	46,828	46,828	04/01/2026
	CONSTELLATION FUNDING COMPANY, LLC		1.F	3,049	3,045	04/15/2026
	UNITED OF OMAHA LIFE INSURANCE		1.E	30,540	30,540	04/30/2026
	UNITED OF OMAHA LIFE INSURANCE		1.E	3,054	3,054	04/30/2026
	BOFA SECURITIES, INC		1.E	71,260	71,260	05/05/2026
	BOFA SECURITIES, INC		1.E	50,900	50,900	05/05/2026
	BOFA SECURITIES, INC		1.E	40,720	40,720	05/05/2026
	BOFA SECURITIES, INC		1.E	25,450	25,450	05/05/2026
	ROYAL BANK CANADA TORONTO		1.D	76,350	76,350	05/05/2026
	ROYAL BANK CANADA TORONTO		1.D	65,152	65,152	05/05/2026
	ROYAL BANK CANADA TORONTO		1.D	25,450	25,450	05/05/2026
	ROYAL BANK CANADA TORONTO		1.D	50,900	50,900	05/05/2026
	ROYAL BANK CANADA TORONTO		1.D	76,350	76,350	05/05/2026
	ROYAL BANK CANADA TORONTO		1.D	55,990	55,990	05/05/2026
	TD SECURITIES (USA) LLC		1.E	127,250	127,250	05/05/2026
	PROTECTIVE LIFE INSURANCE COMPANY		1.D	50,900	50,900	06/12/2026
	BRITANNIA FUNDING COMPANY, LLC		1.F	20,200	20,167	06/11/2026
	CONCORD MINUTEMEN CC LLC SER C		1.F	26,468	26,468	06/18/2026
	VERTO CAPITAL I COMPARTMENT A		1.F	20,307	20,173	04/24/2026
	VERTO CAPITAL I COMPARTMENT A		1.F	7,094	7,060	05/12/2026
	PROTECTIVE LIFE INSURANCE COMPANY		1.D	5,090	5,090	06/29/2026
	DEUTSCHE BANK SECURITIES INC.		1.F	30,540	30,540	04/14/2026
9709999999	Subtotal - cash equivalents (Schedule E, Part 2 type)			1,408,298	1,408,073	XXX
9999999999	Totals			5,337,985	5,337,710	XXX

General Interrogatories:

- Total activity for the year Fair Value \$ (4,890,855) Book/Adjusted Carrying Value \$ (4,887,510)
- Average balance for the year Fair Value \$ 6,018,451 Book/Adjusted Carrying Value \$ 6,017,251
- Reinvested securities lending collateral assets book/adjusted carrying value included in this schedule by NAIC designation:  
 NAIC 1 \$ 4,912,350 NAIC 2 \$ 0 NAIC 3 \$ 0 NAIC 4 \$ 0 NAIC 5 \$ 0 NAIC 6 \$ 0

**SCHEDULE DL - PART 2  
SECURITIES LENDING COLLATERAL ASSETS**

Reinvested Collateral Assets Owned Current Statement Date  
(Securities lending collateral assets included on Schedules A, B, BA, D, DB and E  
and not reported in aggregate on Line 10 of the Assets page (Line 9 for Separate Accounts))

1	2	3	4	5	6	7
CUSIP Identification	Description	Restricted Asset Code	NAIC Designation, NAIC Designation Modifier and SVO Administrative Symbol	Fair Value	Book/Adjusted Carrying Value	Maturity Date
NONE						
999999999 - Totals						XXX

General Interrogatories:

1. Total activity for the year
2. Average balance for the year

Fair Value \$ .....	Book/Adjusted Carrying Value \$ .....
Fair Value \$ .....	Book/Adjusted Carrying Value \$ .....



