



HEALTH QUARTERLY STATEMENT

AS OF MARCH 31, 2025
OF THE CONDITION AND AFFAIRS OF THE

Anthem HealthChoice HMO, Inc.

NAIC Group Code06710671NAIC Company Code95433Employer's ID Number13-3874803
(Current)(Prior)

Organized under the Laws ofNew York, State of Domicile or Port of EntryNY

Country of DomicileUnited States of America

Licensed as business type:Health Maintenance Organization

Is HMO Federally Qualified? Yes [] No [X]

Incorporated/Organized03/05/1996Commenced Business03/19/1996

Statutory Home Office1 Penn Plz, 35th FloorNew York, NY, US 10119
(Street and Number)(City or Town, State, Country and Zip Code)

Main Administrative Office1 Penn Plz, 35th FloorNew York, NY, US 10119212-563-5570
(Street and Number)(City or Town, State, Country and Zip Code)(Area Code) (Telephone Number)

Mail Address1 Penn Plz, 35th FloorNew York, NY, US 10119
(Street and Number or P.O. Box)(City or Town, State, Country and Zip Code)

Primary Location of Books and Records220 Virginia AvenueIndianapolis, IN, US 46204800-331-1476
(Street and Number)(City or Town, State, Country and Zip Code)(Area Code) (Telephone Number)

Internet Website Addresswww.elevancehealth.com

Statutory Statement ContactLeigh Barrett317-432-6988
(Name)(Area Code) (Telephone Number)
leigh.barrett@elevancehealth.com317-488-6200
(E-mail Address)(FAX Number)

OFFICERS

President, Chairperson and Chief Executive OfficerVictor John DeStefanoTreasurerEric (Rick) Kenneth Noble

SecretaryJay Harry WagnerAssistant SecretaryPatrick James O'Keeffe

OTHER

Vincent Edward Scher, Assistant Treasurer

DIRECTORS OR TRUSTEES

Victor John DeStefanoLois Susan FreedmanPatrick James O'Keeffe

Neil Christopher Steffens

State ofIndianaSS:

County ofMarion

The officers of this reporting entity being duly sworn, each depose and say that they are the described officers of said reporting entity, and that on the reporting period stated above, all of the herein described assets were the absolute property of the said reporting entity, free and clear from any liens or claims thereon, except as herein stated, and that this statement, together with related exhibits, schedules and explanations therein contained, annexed or referred to, is a full and true statement of all the assets and liabilities and of the condition and affairs of the said reporting entity as of the reporting period stated above, and of its income and deductions therefrom for the period ended, and have been completed in accordance with the NAIC Annual Statement Instructions and Accounting Practices and Procedures manual except to the extent that: (1) state law may differ; or, (2) that state rules or regulations require differences in reporting not related to accounting practices and procedures, according to the best of their information, knowledge and belief, respectively. Furthermore, the scope of this attestation by the described officers also includes the related corresponding electronic filing with the NAIC, when required, that is an exact copy (except for formatting differences due to electronic filing) of the enclosed statement. The electronic filing may be requested by various regulators in lieu of or in addition to the enclosed statement.

Signed by:DocuSigned by:DocuSigned by:

Victor DeStefanoJay WagnerEric (Rick) Kenneth Noble

D9E73B1C78C24A2...12E402B114634B3...E598440298764FA...

Victor John DeStefanoJay Harry WagnerEric (Rick) Kenneth Noble

President, Chairperson and Chief Executive OfficerSecretaryTreasurer

Subscribed and sworn to before me this

8th day of May 2025

Louanna Stiner
Executive Admin Assistant
06/29/31

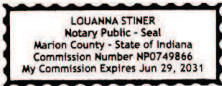

a. Is this an original filing? Yes [X] No []

b. If no,

1. State the amendment number.....

2. Date filed

3. Number of pages attached.....

ASSETS

	Current Statement Date			4 December 31 Prior Year Net Admitted Assets
	1 Assets	2 Nonadmitted Assets	3 Net Admitted Assets (Cols. 1 - 2)	
1. Bonds	234,504,909		234,504,909	235,690,069
2. Stocks:				
2.1 Preferred stocks			0	0
2.2 Common stocks			0	0
3. Mortgage loans on real estate:				
3.1 First liens			0	0
3.2 Other than first liens.....			0	0
4. Real estate:				
4.1 Properties occupied by the company (less \$ encumbrances)			0	0
4.2 Properties held for the production of income (less \$ encumbrances)			0	0
4.3 Properties held for sale (less \$ encumbrances)			0	0
5. Cash (\$ 7,107,056), cash equivalents (\$ 0) and short-term investments (\$)	7,107,056		7,107,056	116,516,288
6. Contract loans (including \$ premium notes)			0	0
7. Derivatives			0	0
8. Other invested assets			0	0
9. Receivables for securities			0	0
10. Securities lending reinvested collateral assets	12,904,594		12,904,594	9,057,553
11. Aggregate write-ins for invested assets	0	0	0	0
12. Subtotals, cash and invested assets (Lines 1 to 11)	254,516,559	0	254,516,559	361,263,910
13. Title plants less \$ charged off (for Title insurers only)			0	0
14. Investment income due and accrued	2,133,261		2,133,261	2,384,782
15. Premiums and considerations:				
15.1 Uncollected premiums and agents' balances in the course of collection	5,024,400	2,066,782	2,957,618	2,517,850
15.2 Deferred premiums, agents' balances and installments booked but deferred and not yet due (including \$ earned but unbilled premiums)			0	0
15.3 Accrued retrospective premiums (\$ 461,136) and contracts subject to redetermination (\$ 20,775,084)	21,236,220		21,236,220	21,852,478
16. Reinsurance:				
16.1 Amounts recoverable from reinsurers			0	0
16.2 Funds held by or deposited with reinsured companies			0	0
16.3 Other amounts receivable under reinsurance contracts			0	0
17. Amounts receivable relating to uninsured plans	3,052,772	837,097	2,215,675	2,837,019
18.1 Current federal and foreign income tax recoverable and interest thereon			0	0
18.2 Net deferred tax asset	6,233,839	918	6,232,921	7,639,791
19. Guaranty funds receivable or on deposit			0	0
20. Electronic data processing equipment and software			0	0
21. Furniture and equipment, including health care delivery assets (\$)	663,380	663,380	0	0
22. Net adjustment in assets and liabilities due to foreign exchange rates			0	0
23. Receivables from parent, subsidiaries and affiliates			0	0
24. Health care (\$ 0) and other amounts receivable	29,671,881	29,671,881	0	4,653,239
25. Aggregate write-ins for other-than-invested assets	13,880,972	100,108	13,780,864	2,643,964
26. Total assets excluding Separate Accounts, Segregated Accounts and Protected Cell Accounts (Lines 12 to 25)	336,413,284	33,340,166	303,073,118	405,793,033
27. From Separate Accounts, Segregated Accounts and Protected Cell Accounts			0	0
28. Total (Lines 26 and 27)	336,413,284	33,340,166	303,073,118	405,793,033
DETAILS OF WRITE-INS				
1101.				
1102.				
1103.				
1198. Summary of remaining write-ins for Line 11 from overflow page	0	0	0	0
1199. Totals (Lines 1101 through 1103 plus 1198)(Line 11 above)	0	0	0	0
2501. Prepaid expenses	13,268,785	68,905	13,199,880	2,300,485
2502. Medicare receivables	401,270		401,270	0
2503. Blue Card program receivables	210,917	31,203	179,714	101,219
2598. Summary of remaining write-ins for Line 25 from overflow page	0	0	0	242,260
2599. Totals (Lines 2501 through 2503 plus 2598)(Line 25 above)	13,880,972	100,108	13,780,864	2,643,964

LIABILITIES, CAPITAL AND SURPLUS

	Current Period			Prior Year
	1 Covered	2 Uncovered	3 Total	4 Total
1. Claims unpaid (less \$ reinsurance ceded)	25,563,215		25,563,215	66,922,159
2. Accrued medical incentive pool and bonus amounts	6,303,540		6,303,540	41,534,115
3. Unpaid claims adjustment expenses	454,174		454,174	1,643,381
4. Aggregate health policy reserves, including the liability of \$0 for medical loss ratio rebate per the Public Health Service Act	2,981,186		2,981,186	1,651,242
5. Aggregate life policy reserves			0	0
6. Property/casualty unearned premium reserve			0	0
7. Aggregate health claim reserves			0	0
8. Premiums received in advance			0	75,115
9. General expenses due or accrued	3,265,022		3,265,022	3,581,509
10.1 Current federal and foreign income tax payable and interest thereon (including \$ on realized gains (losses))	2,308,200		2,308,200	1,330,650
10.2 Net deferred tax liability			0	0
11. Ceded reinsurance premiums payable			0	0
12. Amounts withheld or retained for the account of others.....	1,759,483		1,759,483	1,675,409
13. Remittances and items not allocated	990,493		990,493	1,777,767
14. Borrowed money (including \$ current) and interest thereon \$ (including \$ current)			0	0
15. Amounts due to parent, subsidiaries and affiliates	55,015,569		55,015,569	74,986,924
16. Derivatives			0	0
17. Payable for securities	1,000,000		1,000,000	0
18. Payable for securities lending	12,904,594		12,904,594	9,057,553
19. Funds held under reinsurance treaties (with \$ authorized reinsurers, \$ unauthorized reinsurers and \$ certified reinsurers).....			0	0
20. Reinsurance in unauthorized and certified (\$) companies			0	0
21. Net adjustments in assets and liabilities due to foreign exchange rates			0	0
22. Liability for amounts held under uninsured plans	649,051		649,051	485,907
23. Aggregate write-ins for other liabilities (including \$8,900,341 current)	8,987,544	0	8,987,544	12,393,541
24. Total liabilities (Lines 1 to 23)	122,182,071	0	122,182,071	217,115,272
25. Aggregate write-ins for special surplus funds	XXX	XXX	0	0
26. Common capital stock	XXX	XXX	2	2
27. Preferred capital stock	XXX	XXX		
28. Gross paid in and contributed surplus	XXX	XXX	101,999,998	101,999,998
29. Surplus notes	XXX	XXX		
30. Aggregate write-ins for other-than-special surplus funds	XXX	XXX	68,845,755	68,845,755
31. Unassigned funds (surplus)	XXX	XXX	10,045,292	17,832,006
32. Less treasury stock, at cost:				
32.1 shares common (value included in Line 26 \$)	XXX	XXX		
32.2 shares preferred (value included in Line 27 \$)	XXX	XXX		
33. Total capital and surplus (Lines 25 to 31 minus Line 32)	XXX	XXX	180,891,047	188,677,761
34. Total liabilities, capital and surplus (Lines 24 and 33)	XXX	XXX	303,073,118	405,793,033
DETAILS OF WRITE-INS				
2301. Miscellaneous Medicare liabilities	7,073,678		7,073,678	12,118,782
2302. Miscellaneous liability	1,631,079		1,631,079	0
2303. Escheat liability	282,787		282,787	274,759
2398. Summary of remaining write-ins for Line 23 from overflow page	0	0	0	0
2399. Totals (Lines 2301 through 2303 plus 2398)(Line 23 above)	8,987,544	0	8,987,544	12,393,541
2501.	XXX	XXX		
2502.	XXX	XXX		
2503.	XXX	XXX		
2598. Summary of remaining write-ins for Line 25 from overflow page	XXX	XXX	0	0
2599. Totals (Lines 2501 through 2503 plus 2598)(Line 25 above)	XXX	XXX	0	0
3001. Required reserves	XXX	XXX	68,845,755	68,845,755
3002.	XXX	XXX		
3003.	XXX	XXX		
3098. Summary of remaining write-ins for Line 30 from overflow page	XXX	XXX	0	0
3099. Totals (Lines 3001 through 3003 plus 3098)(Line 30 above)	XXX	XXX	68,845,755	68,845,755

STATEMENT OF REVENUE AND EXPENSES

	Current Year To Date		Prior Year To Date	Prior Year Ended December 31
	1 Uncovered	2 Total	3 Total	4 Total
1. Member Months	XXX	21,079	98,071	457,895
2. Net premium income (including \$ non-health premium income).....	XXX	4,953,235	138,817,406	550,766,040
3. Change in unearned premium reserves and reserve for rate credits.....	XXX	(1,589,198)	2,258,800	3,453,781
4. Fee-for-service (net of \$ medical expenses)	XXX			
5. Risk revenue	XXX			
6. Aggregate write-ins for other health care related revenues	XXX	0	0	0
7. Aggregate write-ins for other non-health revenues	XXX	0	0	0
8. Total revenues (Lines 2 to 7)	XXX	3,364,037	141,076,206	554,219,821
Hospital and Medical:				
9. Hospital/medical benefits		2,511,380	84,415,064	351,276,676
10. Other professional services		39,514	6,787,437	27,633,348
11. Outside referrals		22,559	6,103,166	19,531,463
12. Emergency room and out-of-area		27,667	5,037,239	21,827,205
13. Prescription drugs		1,280,454	13,546,831	33,915,295
14. Aggregate write-ins for other hospital and medical	0	0	0	0
15. Incentive pool, withhold adjustments and bonus amounts		1,791,184	3,990,169	8,201,872
16. Subtotal (Lines 9 to 15)	0	5,672,758	119,879,906	462,385,859
Less:				
17. Net reinsurance recoveries				
18. Total hospital and medical (Lines 16 minus 17)	0	5,672,758	119,879,906	462,385,859
19. Non-health claims (net)				
20. Claims adjustment expenses, including \$583,173 cost containment expenses		(506,759)	4,704,466	16,619,560
21. General administrative expenses		2,208,537	8,968,789	32,573,646
22. Increase in reserves for life and accident and health contracts (including \$ increase in reserves for life only) .				0
23. Total underwriting deductions (Lines 18 through 22).....	0	7,374,536	133,553,161	511,579,065
24. Net underwriting gain or (loss) (Lines 8 minus 23)	XXX	(4,010,499)	7,523,045	42,640,756
25. Net investment income earned		3,145,727	2,477,270	10,864,583
26. Net realized capital gains (losses) less capital gains tax of \$		(317,874)	(691,237)	(1,111,338)
27. Net investment gains (losses) (Lines 25 plus 26)	0	2,827,853	1,786,033	9,753,245
28. Net gain or (loss) from agents' or premium balances charged off [(amount recovered \$) (amount charged off \$(36,427))].		(36,427)	(60,539)	(470,040)
29. Aggregate write-ins for other income or expenses	0	50,242	925	(15,081)
30. Net income or (loss) after capital gains tax and before all other federal income taxes (Lines 24 plus 27 plus 28 plus 29)	XXX	(1,168,831)	9,249,464	51,908,880
31. Federal and foreign income taxes incurred	XXX	977,550	2,639,159	11,078,918
32. Net income (loss) (Lines 30 minus 31)	XXX	(2,146,381)	6,610,305	40,829,962
DETAILS OF WRITE-INS				
0601.	XXX			
0602.	XXX			
0603.	XXX			
0698. Summary of remaining write-ins for Line 6 from overflow page	XXX	0	0	0
0699. Totals (Lines 0601 through 0603 plus 0698)(Line 6 above)	XXX	0	0	0
0701.	XXX			
0702.	XXX			
0703.	XXX			
0798. Summary of remaining write-ins for Line 7 from overflow page	XXX	0	0	0
0799. Totals (Lines 0701 through 0703 plus 0798)(Line 7 above)	XXX	0	0	0
1401.				
1402.				
1403.				
1498. Summary of remaining write-ins for Line 14 from overflow page	0	0	0	0
1499. Totals (Lines 1401 through 1403 plus 1498)(Line 14 above)	0	0	0	0
2901. Miscellaneous (expense) income		50,242	925	(15,081)
2902.				
2903.				
2998. Summary of remaining write-ins for Line 29 from overflow page	0	0	0	0
2999. Totals (Lines 2901 through 2903 plus 2998)(Line 29 above)	0	50,242	925	(15,081)

STATEMENT OF REVENUE AND EXPENSES (Continued)

	1 Current Year to Date	2 Prior Year to Date	3 Prior Year Ended December 31
CAPITAL AND SURPLUS ACCOUNT			
33. Capital and surplus prior reporting year.....	188,677,761	113,652,213	113,652,213
34. Net income or (loss) from Line 32	(2,146,381)	6,610,305	40,829,962
35. Change in valuation basis of aggregate policy and claim reserves			
36. Change in net unrealized capital gains (losses) less capital gains tax of \$ (1,010)	(3,798)	3,079	1,440
37. Change in net unrealized foreign exchange capital gain or (loss)			
38. Change in net deferred income tax	(1,406,962)	4,615,995	2,800,789
39. Change in nonadmitted assets	(4,229,573)	1,157,459	31,393,357
40. Change in unauthorized and certified reinsurance	0	0	0
41. Change in treasury stock	0	0	0
42. Change in surplus notes	0	0	0
43. Cumulative effect of changes in accounting principles.....			
44. Capital Changes:			
44.1 Paid in			0
44.2 Transferred from surplus (Stock Dividend).....	0	0	0
44.3 Transferred to surplus.....			
45. Surplus adjustments:			
45.1 Paid in	0	0	0
45.2 Transferred to capital (Stock Dividend)			
45.3 Transferred from capital			
46. Dividends to stockholders			
47. Aggregate write-ins for gains or (losses) in surplus	0	0	0
48. Net change in capital & surplus (Lines 34 to 47)	(7,786,714)	12,386,838	75,025,548
49. Capital and surplus end of reporting period (Line 33 plus 48)	180,891,047	126,039,051	188,677,761
DETAILS OF WRITE-INS			
4701.			
4702.			
4703.			
4798. Summary of remaining write-ins for Line 47 from overflow page	0	0	0
4799. Totals (Lines 4701 through 4703 plus 4798)(Line 47 above)	0	0	0

CASH FLOW

	1 Current Year To Date	2 Prior Year To Date	3 Prior Year Ended December 31
Cash from Operations			
1. Premiums collected net of reinsurance	3,899,913	134,911,115	558,193,532
2. Net investment income	3,536,636	2,715,344	11,610,198
3. Miscellaneous income	0	0	0
4. Total (Lines 1 to 3)	7,436,549	137,626,459	569,803,730
5. Benefit and loss related payments	80,435,419	119,307,189	443,929,090
6. Net transfers to Separate Accounts, Segregated Accounts and Protected Cell Accounts			
7. Commissions, expenses paid and aggregate write-ins for deductions	3,019,655	13,429,030	48,910,933
8. Dividends paid to policyholders			
9. Federal and foreign income taxes paid (recovered) net of \$ tax on capital gains (losses)	0	0	10,994,868
10. Total (Lines 5 through 9)	83,455,074	132,736,219	503,834,891
11. Net cash from operations (Line 4 minus Line 10)	(76,018,525)	4,890,240	65,968,839
Cash from Investments			
12. Proceeds from investments sold, matured or repaid:			
12.1 Bonds	10,493,149	38,749,250	62,416,501
12.2 Stocks	0	0	0
12.3 Mortgage loans	0	0	0
12.4 Real estate	0	0	0
12.5 Other invested assets	0	0	0
12.6 Net gains or (losses) on cash, cash equivalents and short-term investments	0	0	0
12.7 Miscellaneous proceeds	1,000,000	0	0
12.8 Total investment proceeds (Lines 12.1 to 12.7)	11,493,149	38,749,250	62,416,501
13. Cost of investments acquired (long-term only):			
13.1 Bonds	9,766,125	40,838,577	60,220,916
13.2 Stocks	0	0	0
13.3 Mortgage loans	0	0	0
13.4 Real estate	0	0	0
13.5 Other invested assets	0	0	0
13.6 Miscellaneous applications	3,847,041	3,663,688	4,521,068
13.7 Total investments acquired (Lines 13.1 to 13.6)	13,613,166	44,502,265	64,741,984
14. Net increase/(decrease) in contract loans and premium notes	0	0	0
15. Net cash from investments (Line 12.8 minus Line 13.7 and Line 14)	(2,120,017)	(5,753,015)	(2,325,483)
Cash from Financing and Miscellaneous Sources			
16. Cash provided (applied):			
16.1 Surplus notes, capital notes	0	0	0
16.2 Capital and paid in surplus, less treasury stock	0	0	0
16.3 Borrowed funds	0	0	0
16.4 Net deposits on deposit-type contracts and other insurance liabilities	0	0	0
16.5 Dividends to stockholders	0	0	0
16.6 Other cash provided (applied)	(31,270,690)	8,561,772	47,450,186
17. Net cash from financing and miscellaneous sources (Line 16.1 through Line 16.4 minus Line 16.5 plus Line 16.6)	(31,270,690)	8,561,772	47,450,186
RECONCILIATION OF CASH, CASH EQUIVALENTS AND SHORT-TERM INVESTMENTS			
18. Net change in cash, cash equivalents and short-term investments (Line 11, plus Lines 15 and 17) .	(109,409,232)	7,698,997	111,093,542
19. Cash, cash equivalents and short-term investments:			
19.1 Beginning of year	116,516,288	5,422,746	5,422,746
19.2 End of period (Line 18 plus Line 19.1)	7,107,056	13,121,743	116,516,288

Note: Supplemental disclosures of cash flow information for non-cash transactions:

--	--	--	--

EXHIBIT OF PREMIUMS, ENROLLMENT AND UTILIZATION

	1	Comprehensive (Hospital & Medical)		4	5	6	7	8	9	10	11	12	13	14
		2	3											
	Total	Individual	Group	Medicare Supplement	Vision Only	Dental Only	Federal Employees Health Benefits Plan	Title XVIII Medicare	Title XIX Medicaid	Credit A&H	Disability Income	Long-Term Care	Other Health	Other Non-Health
Total Members at end of:														
1. Prior Year	37,090	0	1,035	0	0	0	0	29,698	0	0	0	0	6,357	0
2. First Quarter	7,026		1,023										6,003	
3. Second Quarter	0													
4. Third Quarter	0													
5. Current Year	0													
6. Current Year Member Months	21,079		3,081										17,998	
Total Member Ambulatory Encounters for Period:														
7 Physician	3,731		3,731											
8. Non-Physician	2,083		2,083											
9. Total	5,814	0	5,814	0	0	0	0	0	0	0	0	0	0	0
10. Hospital Patient Days Incurred	68		68											
11. Number of Inpatient Admissions	12		12											
12. Health Premiums Written (a)	4,953,235	45,800	3,445,382					1,462,053						
13. Life Premiums Direct	0													
14. Property/Casualty Premiums Written	0													
15. Health Premiums Earned.....	3,364,037	45,800	3,275,796					42,441						
16. Property/Casualty Premiums Earned	0													
17. Amount Paid for Provision of Health Care Services.....	80,435,419	95,119	1,578,728					78,689,364					72,208	
18. Amount Incurred for Provision of Health Care Services	5,672,758	68,124	1,932,389					3,601,511					70,734	

(a) For health premiums written: amount of Medicare Title XVIII exempt from state taxes or fees \$1,462,053

CLAIMS UNPAID AND INCENTIVE POOL, WITHHOLD AND BONUS (Reported and Unreported)

oo

UNDERWRITING AND INVESTMENT EXHIBIT

ANALYSIS OF CLAIMS UNPAID - PRIOR YEAR - NET OF REINSURANCE

Line of Business	Claims Paid Year to Date		Liability End of Current Quarter		5 Claims Incurred in Prior Years (Columns 1 + 3)	6 Estimated Claim Reserve and Claim Liability December 31 of Prior Year
	1 On Claims Incurred Prior to January 1 of Current Year	2 On Claims Incurred During the Year	3 On Claims Unpaid Dec. 31 of Prior Year	4 On Claims Incurred During the Year		
1. Comprehensive (hospital and medical) individual	50,969	0	271,125	0	322,094	271,169
2. Comprehensive (hospital and medical) group	183,408	1,344,760	307,331	994,840	490,739	1,291,633
3. Medicare Supplement	0	0	0	0	0	0
4. Vision only	0	0	0	0	0	0
5. Dental only	0	0	0	0	0	0
6. Federal Employees Health Benefits Plan	0	0	0	0	0	0
7. Title XVIII - Medicare	41,764,303	0	23,991,887	0	65,756,190	65,354,368
8. Title XIX - Medicaid	0	0	0	0	0	0
9. Credit A&H	0	0	0	0	0	0
10. Disability Income	0	0	0	0	0	0
11. Long-term care	0	0	0	0	0	0
12. Other health	(16,190)	86,410	0	(1,968)	(16,190)	4,989
13. Health subtotal (Lines 1 to 12)	41,982,490	1,431,170	24,570,343	992,872	66,552,833	66,922,159
14. Health care receivables (a)	29,636,748	35,133	0	0	29,636,748	31,498,739
15. Other non-health					0	0
16. Medical incentive pools and bonus amounts	36,999,524	22,235	6,318,337	(14,797)	43,317,861	41,534,115
17. Totals (Lines 13 - 14 + 15 + 16)	49,345,266	1,418,272	30,888,680	978,075	80,233,946	76,957,535

(a) Excludes \$ loans or advances to providers not yet expensed.

STATEMENT AS OF MARCH 31, 2025 OF THE Anthem HealthChoice HMO, Inc.
NOTES TO FINANCIAL STATEMENTS

For the purposes of the quarterly interim financial information, it is presumed that the users of the interim financial information have read or have access to the Annual Statement as of December 31, 2024. This presentation addresses only significant events occurring since the last Annual Statement.

1. Summary of Significant Accounting Policies and Going Concern

A. Accounting Practices

The accompanying financial statements of Anthem HealthChoice HMO, Inc. (the “Company”) have been prepared in conformity with the National Association of Insurance Commissioners’ (“NAIC”) *Annual Statement Instructions* and in accordance with accounting practices prescribed by the NAIC *Accounting Practices and Procedures Manual* (“NAIC SAP”), subject to any deviations prescribed or permitted by the New York State Department of Financial Services (the “Department”). The Department has adopted accounting policies found in NAIC SAP as a component of prescribed accounting practices. Additionally, the Department has adopted certain prescribed accounting practices that differ from those found in NAIC SAP, which impact the Company, specifically 1) overdue premiums (in excess of 90 days) from state and local governments or any of its instrumentalities shall be admitted assets; in NAIC SAP, premiums over 90 days due are non-admitted; 2) certain estimated market stabilization reinsurance/pooling recoverables, stop-loss recoverables, and reinsurance recoverables are admitted assets; in NAIC SAP, these recoverables are admitted only upon notification of the refund; and 3) prepaid broker commissions are admitted assets; in NAIC SAP, prepaid broker commissions are nonadmitted assets. The Department has the right to permit other specific practices that deviate from prescribed practices. The Company has employed no permitted practices in preparing the accompanying statutory-basis financial statements.

A reconciliation of the Company’s net income and capital and surplus between NAIC SAP and practices prescribed and permitted by the Department is shown below:

	SSAP #	F/S Page	F/S Line #	March 31, 2025	December 31, 2024
<u>Net Income</u>					
(1) Anthem HealthChoice HMO, Inc. state basis (Page 4, Line 32, Columns 2 & 4)	XXX	XXX	XXX	\$ (2,146,381)	\$ 40,829,962
(2) State Prescribed Practices that is an increase/(decrease) from NAIC SAP:				—	—
(3) State Permitted Practices that is an increase/(decrease) from NAIC SAP:				—	—
(4) NAIC SAP (1-2-3=4)	XXX	XXX	XXX	\$ (2,146,381)	\$ 40,829,962
<u>Surplus</u>					
(5) Anthem HealthChoice HMO, Inc. state basis (Page 3, Line 33, Columns 3 & 4)	XXX	XXX	XXX	\$ 180,891,047	\$ 188,677,761
(6) State Prescribed Practices that is an increase/(decrease) from NAIC SAP:					
Prepaid brokers' commissions	29	2	25	13,199,880	2,300,485
(7) State Permitted Practices that is an increase/(decrease) from NAIC SAP:				—	—
(8) NAIC SAP (5-6-7=8)	XXX	XXX	XXX	\$ 167,691,167	\$ 186,377,276

B. Use of Estimates in the Preparation of the Financial Statements

No significant change.

STATEMENT AS OF MARCH 31, 2025 OF THE Anthem HealthChoice HMO, Inc.
NOTES TO FINANCIAL STATEMENTS

C. Accounting Policies

(1) No significant change.

(2) Investment grade bonds not backed by other loans are stated at amortized cost, with amortization calculated based on the modified scientific method, using lower of yield to call or yield to maturity. Non-investment grade bonds are stated at the lower of amortized cost or fair value as determined by various third-party pricing sources.

(3) - (5) No significant change.

(6) Loan-backed securities are stated at amortized cost. Pre-payment assumptions for loan-backed securities and structured securities were obtained from broker-dealer survey values or internal estimates. These assumptions are consistent with the current interest rate and economic environment. The retrospective adjustment method is used to value all loan-backed securities. Non-investment grade loan-backed securities are stated at the lower of amortized cost or fair value.

(7) - (14) No significant change.

D. Going Concern

Not applicable.

2. Accounting Changes and Corrections of Errors

Not applicable.

3. Business Combinations and Goodwill

Not applicable.

4. Discontinued Operations

Not applicable.

5. Investments

A. - C.

Not applicable.

D. Loan-Backed Securities

(1) Prepayment assumptions for single-class and multi-class mortgage-backed and asset-backed securities were obtained from broker-dealer survey values or internal estimates. The Company used various third-party pricing sources in determining the market value of its loan-backed securities.

(2) The Company did not recognize other-than-temporary impairments ("OTTI") on its loan-backed securities during the three months ended March 31, 2025.

(3) The Company did not recognize OTTI on its loan-backed securities at March 31, 2025.

STATEMENT AS OF MARCH 31, 2025 OF THE Anthem HealthChoice HMO, Inc.

NOTES TO FINANCIAL STATEMENTS

(4) All impaired securities (fair value is less than cost or amortized cost) for which an OTTI has not been recognized in earnings as a realized loss (including securities with a recognized OTTI for non-interest related declines when a non-recognized interest related impairment remains):

a. The aggregate amount of unrealized losses:	1. Less than 12 Months	\$	(366,376)
	2. 12 Months or Longer	\$	(1,407,439)
b. The aggregate related fair value of securities with unrealized losses:	1. Less than 12 Months	\$	17,621,007
	2. 12 Months or Longer	\$	18,592,758

(5) The Company’s bond portfolio is sensitive to interest rate fluctuations, which impact the fair value of individual securities. Unrealized losses on bonds were primarily caused by the effects of the interest rate environment and the widening of credit spreads on certain securities. The Company currently has the ability and intent to hold these securities until their full cost can be recovered. Therefore, the Company does not believe the unrealized losses represent an OTTI at March 31, 2025.

E. Dollar Repurchase Agreements and/or Securities Lending Transactions

- (1) Not applicable.
- (2) No significant change.
- (3) Collateral Received
 - a. No significant change.
 - b. The fair value of that collateral and of the portion of that collateral that it has sold or repledged
 - \$ 12,904,594
 - c. No significant change.
- (4) Not applicable.
- (5) No significant change.
- (6) Not applicable.
- (7) Not applicable.

F. Repurchase Agreements Transactions Accounted for as Secured Borrowing

The Company did not enter into repurchase agreement transactions accounted for as secured borrowing at March 31, 2025.

G. Reverse Repurchase Agreements Transactions Accounted for as Secured Borrowing

The Company did not enter into reverse repurchase agreement transactions accounted for as a secured borrowing at March 31, 2025.

H. Repurchase Agreements Transactions Accounted for as a Sale

The Company did not enter into repurchase agreement transactions accounted for as a sale at March 31, 2025.

I. Reverse Repurchase Agreements Transactions Accounted for as a Sale

The Company did not enter into reverse repurchase agreement transactions accounted for as a sale at March 31, 2025.

STATEMENT AS OF MARCH 31, 2025 OF THE Anthem HealthChoice HMO, Inc.
NOTES TO FINANCIAL STATEMENTS

J. Real Estate

No significant change.

K. Investments in Low-Income Housing Tax Credits

No significant change.

L. Restricted Assets

No significant change.

M. Working Capital Finance Investments

Not applicable.

N. Offsetting and Netting of Assets and Liabilities

The Company had no netted assets and liabilities at March 31, 2025.

O. 5GI Securities

The Company has no 5GI Securities as of March 31, 2025.

P. Short Sales

The Company did not have any short sales at March 31, 2025.

Q. Prepayment Penalty and Acceleration Fees

The Company did not have any prepayment penalty or acceleration fees at March 31, 2025.

R. Reporting Entity's Share of Cash Pool by Asset Type

The Company did not participate in a cash pool at March 31, 2025.

S. Aggregate Collateral Loans by Qualifying Investment Collateral.

The Company did not have any aggregate collateral loans with qualifying investment collateral at March 31, 2025.

6. Joint Ventures, Partnerships and Limited Liability Companies

Not applicable.

7. Investment Income

No significant change.

8. Derivative Instruments

Not applicable.

9. Income Taxes

No significant change.

STATEMENT AS OF MARCH 31, 2025 OF THE Anthem HealthChoice HMO, Inc.
NOTES TO FINANCIAL STATEMENTS

10. Information Concerning Parent, Subsidiaries, Affiliates and Other Related Parties

A. Nature of the Relationship

No significant change.

B. Significant Transactions for the Period

There were no significant transactions at March 31, 2025.

C. Transactions with Related Parties who are not Reported on Schedule Y

No significant change.

D. Amounts Due to or from Related Parties

At March 31, 2025, the Company reported no amounts due from affiliates and \$55,015,569 due to affiliates. The payable balance represents intercompany transactions that will be settled in accordance with the settlement terms of the intercompany agreement.

E. - O.

No significant change.

11. Debt

Not applicable.

12. Retirement Plans, Deferred Compensation, Postemployment Benefits and Compensated Absences and Other Postretirement Benefit Plans

A. Defined Benefit Plan

Not applicable.

B. Not applicable.

C. Not applicable.

D. Not applicable.

E. Defined Contribution Plans

Not applicable.

F. Multiemployer Plans

The Company does not participate in a multiemployer plan.

G. Consolidated/Holding Company Plans

No significant change.

STATEMENT AS OF MARCH 31, 2025 OF THE Anthem HealthChoice HMO, Inc.
NOTES TO FINANCIAL STATEMENTS

H. Post Employment Benefits and Compensated Absences

Not applicable.

I. Impact of Medicare Modernization Act on Postretirement Benefits (INT 04-17)

Not applicable.

13. Capital and Surplus, Shareholders' Dividend Restrictions and Quasi-Reorganizations

No significant change.

14. Liabilities, Contingencies and Assessments

A. - E.

No significant change.

F. All Other Contingencies

Litigation and Regulatory Proceedings

Blue Cross Blue Shield Antitrust Litigation

Elevance Health, Inc. is a defendant in multiple lawsuits that were initially filed in 2012 against the BCBSA and Blue Cross and/or Blue Shield licensees (the “Blue plans”) across the country. Cases filed in twenty-eight states were consolidated into a single, multi-district proceeding captioned *In re Blue Cross Blue Shield Antitrust Litigation* that is pending in the U.S. District Court for the Northern District of Alabama (the “Court”). Generally, the suits allege that the BCBSA and the Blue plans have conspired to horizontally allocate geographic markets through license agreements, best efforts rules that limit the percentage of non-Blue revenue of each plan, restrictions on acquisitions, rules governing the BlueCard® and National Accounts programs and other arrangements in violation of the Sherman Antitrust Act and related state laws. The cases were brought by two putative nationwide classes of plaintiffs, health plan subscribers and providers.

The BCBSA and Blue plans approved a settlement agreement and release with the subscriber plaintiffs (the “Subscriber Settlement Agreement”), which agreement required the Court’s approval to become effective. The Subscriber Settlement Agreement requires the defendants to make a monetary settlement payment and contains certain terms imposing non-monetary obligations including (i) eliminating the “national best efforts” rule in the BCBSA license agreements (which rule limits the percentage of non-Blue revenue permitted for each Blue plan) and (ii) allowing for some large national employers with self-funded benefit plans to request a bid for insurance coverage from a second Blue plan in addition to the local Blue plan.

In November 2020, the Court issued an order preliminarily approving the Subscriber Settlement Agreement, following which members of the subscriber class were provided notice of the Subscriber Settlement Agreement and an opportunity to opt out of the class. A small number of subscribers submitted valid opt-outs by the opt-out deadline.

In August 2022, the Court issued a final order approving the Subscriber Settlement Agreement (the “Final Approval Order”). The Court amended its Final Approval Order in September 2022, further clarifying the injunctive relief that may be available to subscribers who submitted valid opt-outs. The ultimate amount paid by Elevance Health under the Subscriber Settlement Agreement was \$604,000,000.

NOTES TO FINANCIAL STATEMENTS

The Subscriber Settlement Agreement and the defendants' payment and non-monetary obligations under the Subscriber Settlement Agreement became effective in June 2024, with the request for second Blue plan bid provisions effective in September 2024. The funds held in escrow will be distributed in accordance with the Subscriber Settlement Agreement.

A number of follow-on cases involving entities that opted out of the Subscriber Settlement Agreement have been filed. Those actions are: *Alaska Air Group, Inc., et al. v. Anthem, Inc., et al.*, No. 2:21-cv-01209-AMM (N.D. Ala.); *JetBlue Airways Corp., et al. v. Anthem, Inc., et al.*, No. 2:22-cv-00558-GMB (N.D. Ala.); *Metropolitan Transportation Authority v. Blue Cross and Blue Shield of Alabama et al.*, No. 2:22-cv-00265-RDP (N.D. Ala.) (dismissed without prejudice in June 2023); *Bed Bath & Beyond Inc. v. Anthem, Inc.*, No. 2:22-cv-01256-SGC (N.D. Ala.); *Hoover, et al. v. Blue Cross Blue Shield Association, et al.*, No. 1:21-cv-23448 (S.D. Fla.); and *VHS Liquidating Trust v. Blue Cross of California, et al.*, No. RG21106600 (Cal. Super.). In February 2023, the Court denied the defendants' motion to dismiss based on a statute of limitations defense in *Alaska Air* and *Jet Blue*. In September 2023, the California court presiding over the *VHS* case, upheld its prior order granting in part defendants' motion to strike based on the statute of limitations. On February 14, 2025, the *VHS* plaintiffs amended their complaint to add an additional plaintiff, Children's Hospital of Los Angeles. Elevance Health intends to continue to vigorously defend these follow-on cases, which they believe are without merit; however, their ultimate outcome cannot be presently determined.

In October 2020, after the Court lifted the stay as to the provider litigation, provider plaintiffs filed a renewed motion for class certification, which defendants opposed. In March 2021, the Court issued an order terminating the pending motion for class certification until the Court determined the standard of review applicable to the providers' claims. In response to that order, the parties filed renewed standard of review motions, and in June 2021, the parties filed summary judgment motions not critically dependent on class certification. In February 2022, the court issued orders (i) granting certain defendants' motion for partial summary judgment against the provider plaintiffs who had previously released claims against such defendants, and (ii) granting the provider plaintiffs' motion for partial summary judgment, determining that *Ohio v. American Express Co.* does not affect the standard of review in this case. In August 2022, the Court issued orders (i) granting in part the defendants' motion regarding the antitrust standard of review, holding that for the period of time after the elimination of the "national best efforts" rule, the rule of reason applies to the provider plaintiffs' market allocation conspiracy claims, and (ii) denying the provider plaintiffs' motion for partial summary judgment on the standard of review, reaffirming its prior holding that the provider groups' boycott claims are subject to the rule of reason. In December 2023, the Court denied defendants' motion for summary judgment on providers' damage claims as time-barred and speculative and provider plaintiffs' motion for partial summary judgment on the defendants' single entity defense due to the existence of genuine issues of material fact. In January 2024, the Court issued orders (i) denying defendants' motion for summary judgment on (a) all claims by certain hospital providers and (b) any claims based on the Blue system's rules other than exclusive services areas or BlueCard and (ii) denying provider plaintiffs' motion for partial summary judgment on defendants' common law trademark claims. Provider plaintiffs' motion for partial summary judgment on defendants' common law trademark claims.

In the third quarter of 2024, the BCBSA, along with individually named Blue plans approved a settlement agreement and release (the "Provider Settlement Agreement") with the provider plaintiffs, and in October 2024 the provider plaintiffs filed a motion for preliminary approval with the Court. The Court granted preliminary approval of the provider settlement on December 4, 2024. If finally approved by the Court, the Provider Settlement Agreement will require defendants to make a monetary settlement payment,

NOTES TO FINANCIAL STATEMENTS

Elevance Health's portion of which is estimated to be \$666,000,000, and will contain certain non-monetary terms including (i) expansion of certain opportunities to contract with providers in contiguous service areas, (ii) certain prompt pay commitments, and (iii) various technological enhancements to the BlueCard program. Elevance Health recognized their estimated payment obligation under the Provider Settlement Agreement of \$666,000,000 in September 2024. Providers Plaintiff's motion for class certification remain pending. The Company recorded its portion of the Provider Settlement Agreement in 2024.

A number of follow-on cases involving entities that opted out of the putative Provider Settlement Agreement have been filed. Those actions are: *Fresno Community Hospital and Medical Center, et al. v. Blue Cross of California, et al.*, No. 25CV114607 (Cal. Super. Ct.); *Orange County Global Medical Center, Inc., et al. v. Blue Cross of California, et al.*, No. 25CV114430 (Cal. Super. Ct.); *Alta Los Angeles Hospitals, Inc., et al. v. Blue Cross of California, et al.*, No. 25CV114144 (Cal. Super. Ct.); *WHC Liquidating Trust v. Blue Cross of California, et al.*, No. 25CV114166 (Cal. Super. Ct.); *Stanford Health Care, et al. v. Blue Cross of California, et al.*, No. 25CV114151 (Cal. Super. Ct.); *John Muir Health v. Blue Cross of California d/b/a Anthem Blue Cross*, No. 25CV114149 (Cal. Super. Ct.); *Cottage Clinical Associates, et al. v. Blue Cross of California, et al.*, No. 25CV114152 (Cal. Super. Ct.); *Chinese Hospital Association v. Blue Cross of California dba Anthem Blue Cross, et al.*, No. 25CV113731 (Cal. Super. Ct.); *Regents of the University of California v. Blue Cross of California, et al.*, No. CGC-25-623019 (Cal. Super. Ct.); *Adventist Health System Sunbelt Healthcare Corporate d/b/a AdventHealth, et al. v. Blue Cross Blue Shield Association, et al.*, No. 1:25-cv-02367 (N.D. Ill.); *AmeriTeam Services, LLC, et al. v. Blue Cross and Blue Shield of Alabama, Inc., et al.*, No. 1:25-cv-02295 (N.D. Ill.); *CommonSpirit Health, et al. v. Blue Cross and Blue Shield of Alabama, et al.*, No. 1:25-cv-02296 (N.D. Ill.); *IES Central Texas PLLC et al. v. Blue Cross and Blue Shield of Alabama et al.*, No. 1:25-cv-02267 (N.D. Ill.); *Bon Secours Mercy Health, Inc., et al. v. Blue Cross Blue Shield Association, et al.*, No. 5:25-cv-02231 (N.D. Cal.); *LHHealth, LLC v. Blue Cross Blue Shield Association, et al.*, No. 5:25-cv-01158 (E.D. Pa.); *Temple University Health System, Inc., et al. v. Blue Cross Blue Shield Association, et al.*, No. 5:25-cv-01156 (E.D. Pa.); *Weill Cornell Medicine v. Blue Cross Blue Shield Association et al.*, No. 1:25-cv-02516 (S.D.N.Y.). Elevance Health intends to continue to vigorously defend these provider follow-on cases, which they believe are without merit; however, their ultimate outcome cannot be presently determined.

15. Leases

No significant change.

16. Information About Financial Instruments With Off-Balance Sheet Risk and Financial Instruments With Concentrations of Credit Risk

Not applicable.

17. Sale, Transfer and Servicing of Financial Assets and Extinguishments of Liabilities**A. Transfers of Receivables Reported as Sales**

Not applicable.

STATEMENT AS OF MARCH 31, 2025 OF THE Anthem HealthChoice HMO, Inc.
NOTES TO FINANCIAL STATEMENTS

B. Transfer and Servicing of Financial Assets

- (1) The Company participates in a securities lending program whereby marketable securities in its investment portfolio are transferred to independent brokers or dealers. At March 31, 2025 the fair value of securities loaned was \$12,620,607 and the carrying value of securities loaned was \$12,538,616.
- (2) - (7) Not applicable.

C. Wash Sales

- (1) In the course of the Company’s asset management, securities may be sold and reacquired within 30 days of the sale date to enhance the yield on the investments.
- (2) At March 31, 2025, there were no wash sales involving securities with an NAIC designation of 3 or below or unrated.

18. Gain or Loss to the Reporting Entity from Uninsured Plans and the Uninsured Portion of Partially Insured Plans

A. Administrative Services Only Plans

No significant change.

B. Administrative Services Contract Plans

No significant change.

C. Medicare or Other Similarly Structured Cost-Based Reimbursement Contract

No significant change.

19. Direct Premium Written/Produced by Managing General Agents/Third Party Administrators

Not applicable.

20. Fair Value Measurements

A.

- (1) Fair Value Measurement at Reporting Date

Description for each class of asset or liability	(Level 1)	(Level 2)	(Level 3)	Net Asset Value (NAV)	Total
a. Assets at fair value					
Bonds					
Issuer credit obligation	\$ —	\$ 477,624	\$ —	\$ —	\$ 477,624
Total bonds	\$ —	\$ 477,624	\$ —	\$ —	\$ 477,624
Total assets at fair value/NAV	\$ —	\$ 477,624	\$ —	\$ —	\$ 477,624

- (2) Fair Value Measurement in (Level 3) of the Fair Value Hierarchy

There are no investments in Level 3 as of March 31, 2025.

STATEMENT AS OF MARCH 31, 2025 OF THE Anthem HealthChoice HMO, Inc.

NOTES TO FINANCIAL STATEMENTS

- (3) The Company’s policy is to recognize transfers between Levels, if any, as of the beginning of the reporting period.
- (4) Fair values of bonds are based on quoted market prices, where available. These fair values are obtained primarily from third party pricing services, which generally use Level 1 or Level 2 inputs, for the determination of fair value to facilitate fair value measurements and disclosures. Level 2 securities primarily include United States government securities, corporate securities, securities from states, municipalities and political subdivisions, mortgage-backed securities and certain other asset-backed securities. For securities not actively traded, the pricing services may use quoted market prices of comparable instruments or discounted cash flow analyses, incorporating inputs that are currently observable in the markets for similar securities. Inputs that are often used in the valuation methodologies include, but are not limited to, broker quotes, benchmark yields, credit spreads, default rates and prepayment speeds. The Company has controls in place to review the pricing services' qualifications and procedures used to determine fair values. In addition, the Company periodically reviews the pricing services' pricing methodologies, data sources and pricing inputs to ensure the fair values obtained are reasonable.

Certain bonds, primarily corporate debt securities, are designated Level 3. For these securities, the valuation methodologies may incorporate broker quotes or discounted cash flow analyses using assumptions for inputs such as expected cash flows, benchmark yields, credit spreads, default rates and prepayment speeds that are not observable in the markets.

There have been no significant changes in the valuation techniques during the current period.

B. Fair Value Measurements Under Other Accounting Pronouncements

Not applicable.

C. Financial Instruments

Type of Financial Instrument	Aggregate Fair Value	Admitted Assets	(Level 1)	(Level 2)	(Level 3)	Net Asset Value ("NAV")	Not Practicable (Carrying Value)
Issuer credit obligation bonds	\$ 162,774,572	\$ 166,842,994	\$ —	\$ 162,774,572	\$ —	\$ —	\$ —
Asset backed securities bonds	66,408,579	67,661,915	—	66,408,579	—	—	—
Securities lending collateral asset	12,909,750	12,904,594	—	12,909,750	—	—	—

D. Not Practicable to Estimate Fair Value

There are no financial instruments that were not practicable to estimate at fair value.

E. Investments Measured at Net Asset Value

The Company has no investments measured at net asset value.

STATEMENT AS OF MARCH 31, 2025 OF THE Anthem HealthChoice HMO, Inc.
NOTES TO FINANCIAL STATEMENTS

21. Other Items

A. - B.

No significant change.

C. Other Disclosures

Company has had a contract with Centers for Medicare & Medicaid Services (“CMS”) to provide health care services through a network of healthcare providers to Medicare enrollees in the Greater New York Metropolitan area and select upstate counties. Effective January 1, 2025, this contract was novated to another Elevance Health affiliate, Anthem HP, LLC.

D. - I.

No significant change.

22. Events Subsequent

Subsequent events have been considered through May 9, 2025 for the statutory statement issued on May 12, 2025. There were no events occurring subsequent to March 31, 2025 requiring recognition or disclosure.

23. Reinsurance

No significant change.

24. Retrospectively Rated Contracts & Contracts Subject to Redetermination

A. - D.

No significant change.

E. Risk Sharing Provisions of the Affordable Care Act ("ACA")

(1) Did the reporting entity write accident and health insurance premium that is subject to the Affordable Care Act risk sharing provisions (YES/NO)?	<u>Yes</u>
(2) Impact of Risk-Sharing Provisions of the Affordable Care Act on Admitted Assets, Liabilities and Revenue for the Current Year	
a. Permanent ACA Risk Adjustment Program Assets	
Assets	
1. Premium adjustments receivable due to ACA Risk Adjustment (including high risk pool payments)	<u>\$ —</u>
Liabilities	
2. Risk adjustment user fees payable for ACA Risk Adjustment	<u>\$ —</u>
3. Premium adjustments payable due to ACA Risk Adjustment (including high risk pool premiums)	<u>\$ 21,562</u>
Operations (Revenue & Expense)	
Reported as revenue in premium for accident and health contracts (written/	
4. collected) due to ACA Risk Adjustment	<u>\$ (253)</u>
5. Reported in expenses as ACA risk adjustment user fees (incurred/paid)	<u>\$ —</u>
Line items where the amount is zero is due to no balance and/or no activity as of the reporting date.	

STATEMENT AS OF MARCH 31, 2025 OF THE Anthem HealthChoice HMO, Inc.

NOTES TO FINANCIAL STATEMENTS

(3) Roll-forward of prior year ACA risk-sharing provisions for the following asset (gross of any nonadmission) and liability balances, along with the reasons for adjustments to prior year balance.

Accrued During the Prior Year on Business Written Before December 31 of the Prior Year		Received or Paid as of the Current Year on Business Written Before December 31 of the Prior Year		Differences		Adjustments		Unsettled Balances as of the Reporting Date	
				Prior Year Accrued Less Payments (Col 1 - 3)	Prior Year Accrued Less Payments (Col 2 - 4)	To Prior Year Balances	To Prior Year Balances		
1	2	3	4	5	6	7	8		
Receivable	(Payable)	Receivable	(Payable)	Receivable	(Payable)	Receivable	(Payable)	Ref	
a. Permanent ACA Risk Adjustment Program									
1. Premium adjustments receivable (including high risk pool payments)									
\$	—	\$	—	\$	—	\$	—	A	\$
2. Premium adjustments (payable) (including high risk pool premiums)									
\$	—	\$	21,309	\$	—	\$	—	B	\$
3. Subtotal ACA Permanent Risk Adjustment Program									
\$	—	\$	21,309	\$	—	\$	—		\$
Explanations of adjustments									
A Not applicable.									
B Adjustments were made to reflect the ending balance in the Centers for Medicare & Medicaid Services "Summary Report on Permanent Risk Adjustment Transfers for the 2022 Benefit Year."									

25. Change in Incurred Claims and Claim Adjustment Expenses

- A. The estimated cost of claims and claim adjustment expense attributable to insured events of prior years increased by \$2,831,347 during 2025. This is approximately 3.6% of unpaid claims and claim adjustment expenses, net of healthcare receivables, of \$78,600,916 as of December 31, 2024. The deficiency reflects the increases in estimated claims and claims adjustment expenses as a result of claims payment during the year, and as additional information is received regarding claims incurred prior to 2025. Recent claim development trends are also taken into account in evaluating the overall adequacy of unpaid claims and unpaid claim adjustment expense.
- B. There were no significant changes in methodologies and assumptions used in calculating the liability for unpaid losses and loss adjustment expenses.

26. Intercompany Pooling Arrangements

Not applicable.

27. Structured Settlements

Not applicable.

28. Health Care Receivables

No significant change.

29. Participating Policies

Not applicable.

30. Premium Deficiency Reserves

The Company did not record any premium deficiency reserves at March 31, 2025.

31. Anticipated Salvage and Subrogation

No significant change.

STATEMENT AS OF MARCH 31, 2025 OF THE Anthem HealthChoice HMO, Inc.

GENERAL INTERROGATORIES

PART 1 - COMMON INTERROGATORIES

GENERAL

- 1.1

Did the reporting entity experience any material transactions requiring the filing of Disclosure of Material Transactions with the State of Domicile, as required by the Model Act?

Yes ☒ No ☐
- 1.2

If yes, has the report been filed with the domiciliary state?

Yes ☒ No ☐
- 2.1

Has any change been made during the year of this statement in the charter, by-laws, articles of incorporation, or deed of settlement of the reporting entity?

Yes ☐ No ☒
- 2.2

If yes, date of change:
- 3.1

Is the reporting entity a member of an Insurance Holding Company System consisting of two or more affiliated persons, one or more of which is an insurer?

If yes, complete Schedule Y, Parts 1 and 1A.

Yes ☒ No ☐
- 3.2

Have there been any substantial changes in the organizational chart since the prior quarter end?

Yes ☐ No ☒
- 3.3

If the response to 3.2 is yes, provide a brief description of those changes.
- 3.4

Is the reporting entity publicly traded or a member of a publicly traded group?

Yes ☒ No ☐
- 3.5

If the response to 3.4 is yes, provide the CIK (Central Index Key) code issued by the SEC for the entity/group.

0001156039
- 4.1

Has the reporting entity been a party to a merger or consolidation during the period covered by this statement?

Yes ☐ No ☒
- 4.2

If yes, provide the name of the entity, NAIC Company Code, and state of domicile (use two letter state abbreviation) for any entity that has ceased to exist as a result of the merger or consolidation.

1	2	3
Name of Entity	NAIC Company Code	State of Domicile
5.

If the reporting entity is subject to a management agreement, including third-party administrator(s), managing general agent(s), attorney-in-fact, or similar agreement, have there been any significant changes regarding the terms of the agreement or principals involved?

Yes ☐ No ☒ N/A ☐

If yes, attach an explanation.
- 6.1

State as of what date the latest financial examination of the reporting entity was made or is being made.

12/31/2022
- 6.2

State the as of date that the latest financial examination report became available from either the state of domicile or the reporting entity. This date should be the date of the examined balance sheet and not the date the report was completed or released.

12/31/2022
- 6.3

State as of what date the latest financial examination report became available to other states or the public from either the state of domicile or the reporting entity. This is the release date or completion date of the examination report and not the date of the examination (balance sheet date).

06/24/2024
- 6.4

By what department or departments?
New York State Department of Financial Services
- 6.5

Have all financial statement adjustments within the latest financial examination report been accounted for in a subsequent financial statement filed with Departments?

Yes ☐ No ☐ N/A ☒
- 6.6

Have all of the recommendations within the latest financial examination report been complied with?

Yes ☒ No ☐ N/A ☐
- 7.1

Has this reporting entity had any Certificates of Authority, licenses or registrations (including corporate registration, if applicable) suspended or revoked by any governmental entity during the reporting period?

Yes ☐ No ☒
- 7.2

If yes, give full information:
- 8.1

Is the company a subsidiary of a bank holding company regulated by the Federal Reserve Board?

Yes ☐ No ☒
- 8.2

If response to 8.1 is yes, please identify the name of the bank holding company.
- 8.3

Is the company affiliated with one or more banks, thrifts or securities firms?

Yes ☐ No ☒
- 8.4

If response to 8.3 is yes, please provide below the names and location (city and state of the main office) of any affiliates regulated by a federal regulatory services agency [i.e. the Federal Reserve Board (FRB), the Office of the Comptroller of the Currency (OCC), the Federal Deposit Insurance Corporation (FDIC) and the Securities Exchange Commission (SEC)] and identify the affiliate's primary federal regulator.

1	2	3	4	5	6
Affiliate Name	Location (City, State)	FRB	OCC	FDIC	SEC

GENERAL INTERROGATORIES

- 9.1

Are the senior officers (principal executive officer, principal financial officer, principal accounting officer or controller, or persons performing similar functions) of the reporting entity subject to a code of ethics, which includes the following standards?
(a) Honest and ethical conduct, including the ethical handling of actual or apparent conflicts of interest between personal and professional relationships;
(b) Full, fair, accurate, timely and understandable disclosure in the periodic reports required to be filed by the reporting entity;
(c) Compliance with applicable governmental laws, rules and regulations;
(d) The prompt internal reporting of violations to an appropriate person or persons identified in the code; and
(e) Accountability for adherence to the code.

Yes [X] No []
- 9.11

If the response to 9.1 is No, please explain:
.....
- 9.2

Has the code of ethics for senior managers been amended?

Yes [X] No []
- 9.21

If the response to 9.2 is Yes, provide information related to amendment(s).
1.Added a new section on mobile devices, stating that Elevance Health has the right to physically access any personal device used for company business to inspect, review, and collect company information.2.Strengthened language on secondary employment, emphasizing its potential to distract from associates' primary responsibilities and misappropriate compensation from Elevance Health. This also includes a reminder about conducting secondary employment/external activities such as freelancing, public speaking, and contributions to external publications.3.Introduced a new section on the Enterprise Firewall policy to ensure the proper use and disclosure of Competitively Sensitive Information within the Elevance Health family of companies 4.Included a Q&A on conference fees and clarified that all cash gifts must be declined. 5.Added language mandating that all Artificial Intelligence, machine learning, and large language models must be developed and/or used in accordance with the Enterprise AI policy. 6.Revised sections of the Code to comply with Section 508 of the Rehabilitation Act, ensuring individuals with disabilities have equal access to electronic information and data comparable to those without disabilities.
- 9.3

Have any provisions of the code of ethics been waived for any of the specified officers?

Yes [] No [X]
- 9.31

If the response to 9.3 is Yes, provide the nature of any waiver(s).
.....

FINANCIAL

- 10.1

Does the reporting entity report any amounts due from parent, subsidiaries or affiliates on Page 2 of this statement?

Yes [] No [X]
- 10.2

If yes, indicate any amounts receivable from parent included in the Page 2 amount:\$.....0

INVESTMENT

- 11.1

Were any of the stocks, bonds, or other assets of the reporting entity loaned, placed under option agreement, or otherwise made available for use by another person? (Exclude securities under securities lending agreements.)

Yes [] No [X]
- 11.2

If yes, give full and complete information relating thereto:
.....
12.

Amount of real estate and mortgages held in other invested assets in Schedule BA:\$.....0
13.

Amount of real estate and mortgages held in short-term investments:\$.....0
- 14.1

Does the reporting entity have any investments in parent, subsidiaries and affiliates?

Yes [] No [X]
- 14.2

If yes, please complete the following:

	1	2
	Prior Year-End Book/Adjusted Carrying Value	Current Quarter Book/Adjusted Carrying Value
14.21 Bonds	\$0	\$0
14.22 Preferred Stock	\$0	\$0
14.23 Common Stock	\$0	\$0
14.24 Short-Term Investments	\$0	\$0
14.25 Mortgage Loans on Real Estate	\$0	\$0
14.26 All Other	\$0	\$0
14.27 Total Investment in Parent, Subsidiaries and Affiliates (Subtotal Lines 14.21 to 14.26)	\$0	\$0
14.28 Total Investment in Parent included in Lines 14.21 to 14.26 above	\$	\$0
- 15.1

Has the reporting entity entered into any hedging transactions reported on Schedule DB?

Yes [] No [X]
- 15.2

If yes, has a comprehensive description of the hedging program been made available to the domiciliary state? Yes [] No [] N/A []
If no, attach a description with this statement.
.....
16.

For the reporting entity's security lending program, state the amount of the following as of the current statement date:

16.1

Total fair value of reinvested collateral assets reported on Schedule DL, Parts 1 and 2.

\$ 12,909,750

16.2

Total book/adjusted carrying value of reinvested collateral assets reported on Schedule DL, Parts 1 and 2

\$ 12,904,594

16.3

Total payable for securities lending reported on the liability page.

\$ 12,904,594

GENERAL INTERROGATORIES

17. Excluding items in Schedule E - Part 3 - Special Deposits, real estate, mortgage loans and investments held physically in the reporting entity's offices, vaults or safety deposit boxes, were all stocks, bonds and other securities, owned throughout the current year held pursuant to a custodial agreement with a qualified bank or trust company in accordance with Section 1, III - General Examination Considerations, F. Outsourcing of Critical Functions, Custodial or Safekeeping Agreements of the NAIC Financial Condition Examiners Handbook? Yes [X] No []
- 17.1 For all agreements that comply with the requirements of the NAIC Financial Condition Examiners Handbook, complete the following:

1 Name of Custodian(s)	2 Custodian Address
JP Morgan Chase Bank, N.A	383 Madison Ave, New York, NY 10179

- 17.2 For all agreements that do not comply with the requirements of the NAIC Financial Condition Examiners Handbook, provide the name, location and a complete explanation:

1 Name(s)	2 Location(s)	3 Complete Explanation(s)

- 17.3 Have there been any changes, including name changes, in the custodian(s) identified in 17.1 during the current quarter? Yes [] No [X]
- 17.4 If yes, give full information relating thereto:

1 Old Custodian	2 New Custodian	3 Date of Change	4 Reason

- 17.5 Investment management – Identify all investment advisors, investment managers, broker/dealers, including individuals that have the authority to make investment decisions on behalf of the reporting entity. This includes both primary and sub-advisors. For assets that are managed internally by employees of the reporting entity, note as such. ["...that have access to the investment accounts"; "...handle securities"]

1 Name of Firm or Individual	2 Affiliation
Elevance Health, Inc.	I.....
Loomis, Sayles & Company, LP	U.....
Mackay Shields LLC	U.....

- 17.5097 For those firms/individuals listed in the table for Question 17.5, do any firms/individuals unaffiliated with the reporting entity (i.e. designated with a "U") manage more than 10% of the reporting entity's invested assets?..... Yes [X] No []

- 17.5098 For firms/individuals unaffiliated with the reporting entity (i.e. designated with a "U") listed in the table for Question 17.5, does the total assets under management aggregate to more than 50% of the reporting entity's invested assets?..... Yes [X] No []

- 17.6 For those firms or individuals listed in the table for 17.5 with an affiliation code of "A" (affiliated) or "U" (unaffiliated), provide the information for the table below.

1 Central Registration Depository Number	2 Name of Firm or Individual	3 Legal Entity Identifier (LEI)	4 Registered With	5 Investment Management Agreement (IMA) Filed
105377	Loomis, Sayles & Company, LP	J1ZPN2RX3UMNOYID1313	Securities Exchange Commission	NO.....
107717	Mackay Shields LLC	549300Y7LLC0FU7R8H16	Securities Exchange Commission	NO.....

- 18.1 Have all the filing requirements of the Purposes and Procedures Manual of the NAIC Investment Analysis Office been followed? Yes [X] No []
- 18.2 If no, list exceptions:
.....

19. By self-designating 5GI securities, the reporting entity is certifying the following elements for each self-designated 5GI security:
a. Documentation necessary to permit a full credit analysis of the security does not exist or an NAIC CRP credit rating for an FE or PL security is not available.
b. Issuer or obligor is current on all contracted interest and principal payments.
c. The insurer has an actual expectation of ultimate payment of all contracted interest and principal.
Has the reporting entity self-designated 5GI securities? Yes [] No [X]

20. By self-designating PLGI securities, the reporting entity is certifying the following elements of each self-designated PLGI security:
a. The security was purchased prior to January 1, 2018.
b. The reporting entity is holding capital commensurate with the NAIC Designation reported for the security.
c. The NAIC Designation was derived from the credit rating assigned by an NAIC CRP in its legal capacity as a NRSRO which is shown on a current private letter rating held by the insurer and available for examination by state insurance regulators.
d. The reporting entity is not permitted to share this credit rating of the PL security with the SVO.
Has the reporting entity self-designated PLGI securities? Yes [] No [X]

21. By assigning FE to a Schedule BA non-registered private fund, the reporting entity is certifying the following elements of each self-designated FE fund:
a. The shares were purchased prior to January 1, 2019.
b. The reporting entity is holding capital commensurate with the NAIC Designation reported for the security.
c. The security had a public credit rating(s) with annual surveillance assigned by an NAIC CRP in its legal capacity as an NRSRO prior to January 1, 2019.
d. The fund only or predominantly holds bonds in its portfolio.
e. The current reported NAIC Designation was derived from the public credit rating(s) with annual surveillance assigned by an NAIC CRP in its legal capacity as an NRSRO.
f. The public credit rating(s) with annual surveillance assigned by an NAIC CRP has not lapsed.
Has the reporting entity assigned FE to Schedule BA non-registered private funds that complied with the above criteria? Yes [] No [X]

GENERAL INTERROGATORIES

PART 2 - HEALTH

1.

Operating Percentages:

1.1 A&H loss percent

186.0 %

1.2 A&H cost containment percent

17.3 %

1.3 A&H expense percent excluding cost containment expenses

33.3 %
- 2.1

Do you act as a custodian for health savings accounts?

Yes [☐] No [☒]
- 2.2

If yes, please provide the amount of custodial funds held as of the reporting date

\$
- 2.3

Do you act as an administrator for health savings accounts?

Yes [☐] No [☒]
- 2.4

If yes, please provide the balance of the funds administered as of the reporting date

\$
3.

Is the reporting entity licensed or chartered, registered, qualified, eligible or writing business in at least two states?

Yes [☒] No [☐]
- 3.1

If no, does the reporting entity assume reinsurance business that covers risks residing in at least one state other than the state of domicile of the reporting entity?

Yes [☐] No [☐]

STATEMENT AS OF MARCH 31, 2025 OF THE Anthem HealthChoice HMO, Inc.

SCHEDULE S - CEDED REINSURANCE

Showing All New Reinsurance Treaties - Current Year to Date

1	2	3	4	5	6	7	8	9	10
NAIC Company Code	ID Number	Effective Date	Name of Reinsurer	Domiciliary Jurisdiction	Type of Reinsurance Ceded	Type of Business Ceded	Type of Reinsurer	Certified Reinsurer Rating (1 through 6)	Effective Date of Certified Reinsurer Rating
			NONE						

SCHEDULE T - PREMIUMS AND OTHER CONSIDERATIONS

Current Year to Date - Allocated by States and Territories											
		1	Direct Business Only								
		Active Status (a)	2	3	4	5	6	7	8	9	10
States, etc.			Accident and Health Premiums	Medicare Title XVIII	Medicaid Title XIX	CHIP Title XXI	Federal Employees Health Benefits Program Premiums	Life and Annuity Premiums & Other Considerations	Property/Casualty Premiums	Total Columns 2 Through 8	Deposit-Type Contracts
1.	Alabama	ALN..						0	
2.	Alaska	AKN..						0	
3.	Arizona	AZN..						0	
4.	Arkansas	ARN..						0	
5.	California	CAN..						0	
6.	Colorado	CON..						0	
7.	Connecticut	CTN..						0	
8.	Delaware	DEN..						0	
9.	District of Columbia	DCN..						0	
10.	Florida	FLN..						0	
11.	Georgia	GAN..						0	
12.	Hawaii	HIN..						0	
13.	Idaho	IDN..						0	
14.	Illinois	ILN..						0	
15.	Indiana	INN..						0	
16.	Iowa	IAN..						0	
17.	Kansas	KSN..						0	
18.	Kentucky	KYN..						0	
19.	Louisiana	LAN..						0	
20.	Maine	MEL..	801,979						801,979	
21.	Maryland	MDN..						0	
22.	Massachusetts	MAN..						0	
23.	Michigan	MIN..						0	
24.	Minnesota	MNN..						0	
25.	Mississippi	MSN..						0	
26.	Missouri	MON..						0	
27.	Montana	MTN..						0	
28.	Nebraska	NEN..						0	
29.	Nevada	NVN..						0	
30.	New Hampshire	NHN..						0	
31.	New Jersey	NJN..						0	
32.	New Mexico	NMN..						0	
33.	New York	NYL..	3,491,182	660,074					4,151,256	
34.	North Carolina	NCN..						0	
35.	North Dakota	NDN..						0	
36.	Ohio	OHN..						0	
37.	Oklahoma	OKN..						0	
38.	Oregon	ORN..						0	
39.	Pennsylvania	PAN..						0	
40.	Rhode Island	RIN..						0	
41.	South Carolina	SCN..						0	
42.	South Dakota	SDN..						0	
43.	Tennessee	TNN..						0	
44.	Texas	TXN..						0	
45.	Utah	UTN..						0	
46.	Vermont	VTN..						0	
47.	Virginia	VAN..						0	
48.	Washington	WAN..						0	
49.	West Virginia	WVN..						0	
50.	Wisconsin	WIN..						0	
51.	Wyoming	WYN..						0	
52.	American Samoa	ASN..						0	
53.	Guam	GUN..						0	
54.	Puerto Rico	PRN..						0	
55.	U.S. Virgin Islands	VIN..						0	
56.	Northern Mariana Islands	MPN..						0	
57.	Canada	CANN..						0	
58.	Aggregate Other Aliens	OT	XXX.....000000000
59.	Subtotal	XXX.....	3,491,182	1,462,05300000	4,953,2350
60.	Reporting Entity Contributions for Employee Benefit Plans	XXX.....							0	
61.	Totals (Direct Business)	XXX.....	3,491,182	1,462,053	0	0	0	0	0	4,953,235	0
DETAILS OF WRITE-INS											
58001.	XXX.....									
58002.	XXX.....									
58003.	XXX.....									
58998.	Summary of remaining write-ins for Line 58 from overflow page	XXX.....000000000
58999.	Totals (Lines 58001 through 58003 plus 58998)(Line 58 above)	XXX.....	0	0	0	0	0	0	0	0	0

(a) Active Status Counts:
1. L - Licensed or Chartered - Licensed insurance carrier or domiciled RRG..... 2 4. Q - Qualified - Qualified or accredited reinsurer..... 0
2. R - Registered - Non-domiciled RRGs..... 0 5. N - None of the above - Not allowed to write business in the state..... 55
3. E - Eligible - Reporting entities eligible or approved to write surplus lines in the state. 0

SCHEDULE Y – INFORMATION CONCERNING ACTIVITIES OF INSURER MEMBERS OF A HOLDING COMPANY GROUP
PART 1 – ORGANIZATIONAL CHART

ALL SUBSIDIARIES 100% OWNED AND LLC'S ARE CONTROLLED BY MEMBERS UNLESS OTHERWISE NOTED

BCBSA Licensee

Regulated Insurance Company

Regulated BCBSA Licensee

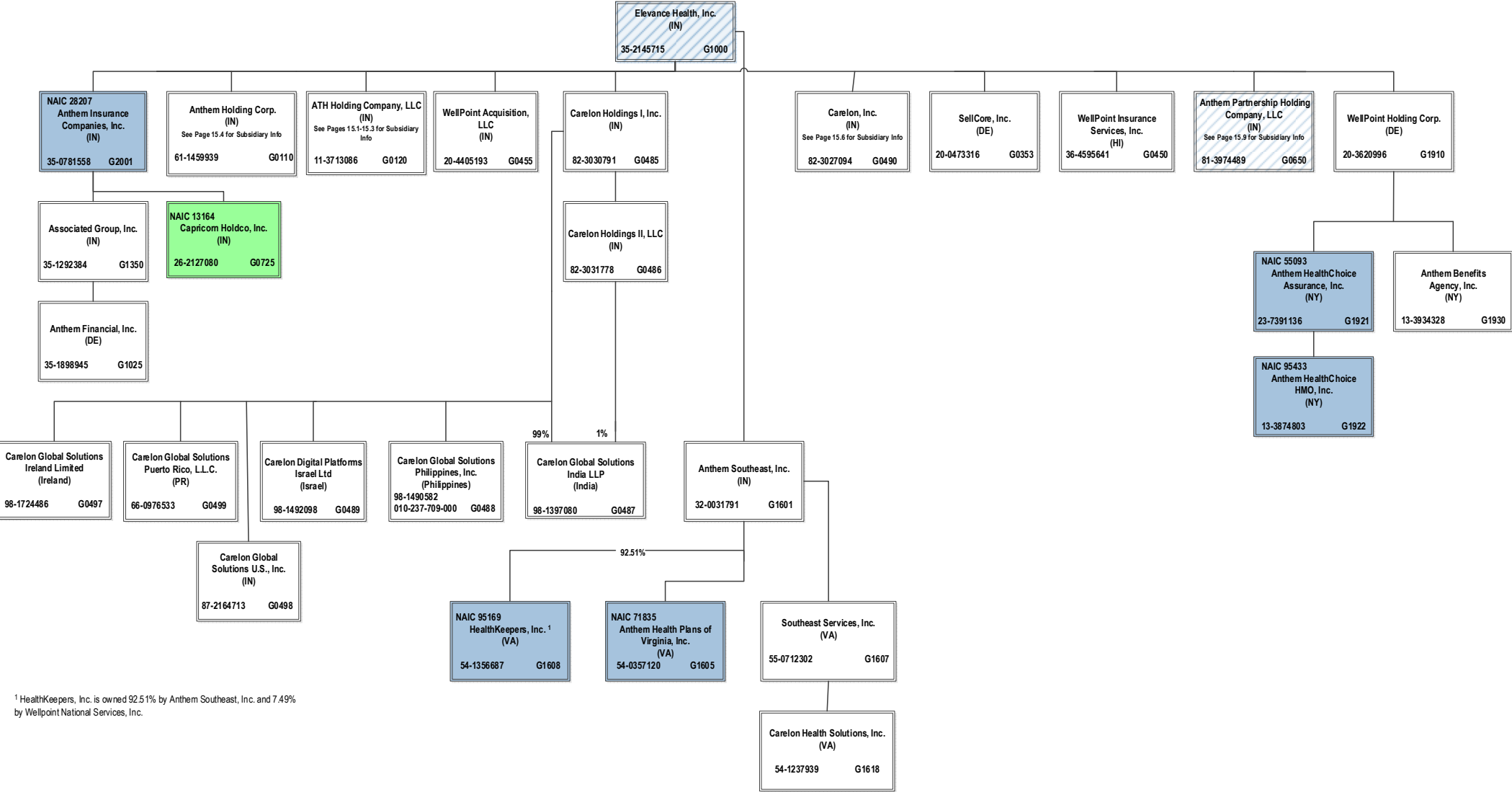

¹ HealthKeepers, Inc. is owned 92.51% by Anthem Southeast, Inc. and 7.49% by Wellpoint National Services, Inc.

SCHEDULE Y – INFORMATION CONCERNING ACTIVITIES OF INSURER MEMBERS OF A HOLDING COMPANY GROUP

PART 1 – ORGANIZATIONAL CHART

ALL SUBSIDIARIES 100% OWNED AND LLC'S ARE CONTROLLED BY MEMBERS UNLESS OTHERWISE NOTED

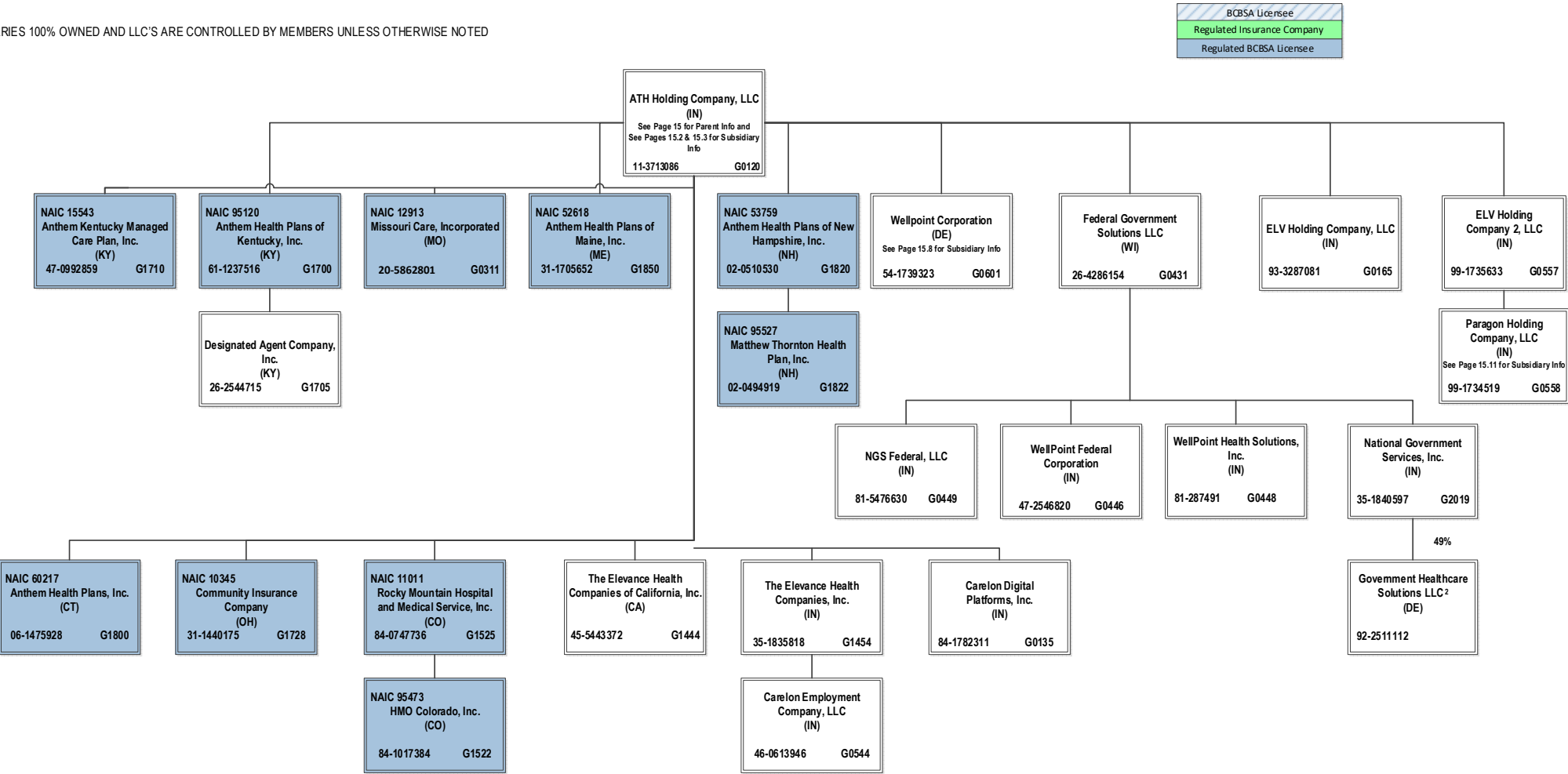

² Government Healthcare Solutions LLC. is a joint venture 49% owned by National Government Services, Inc. and 51% owned by MKS2 LLC (non-affiliate)

SCHEDULE Y – INFORMATION CONCERNING ACTIVITIES OF INSURER MEMBERS OF A HOLDING COMPANY GROUP

PART 1 – ORGANIZATIONAL CHART

ALL SUBSIDIARIES 100% OWNED AND LLC'S ARE CONTROLLED BY MEMBERS UNLESS OTHERWISE NOTED

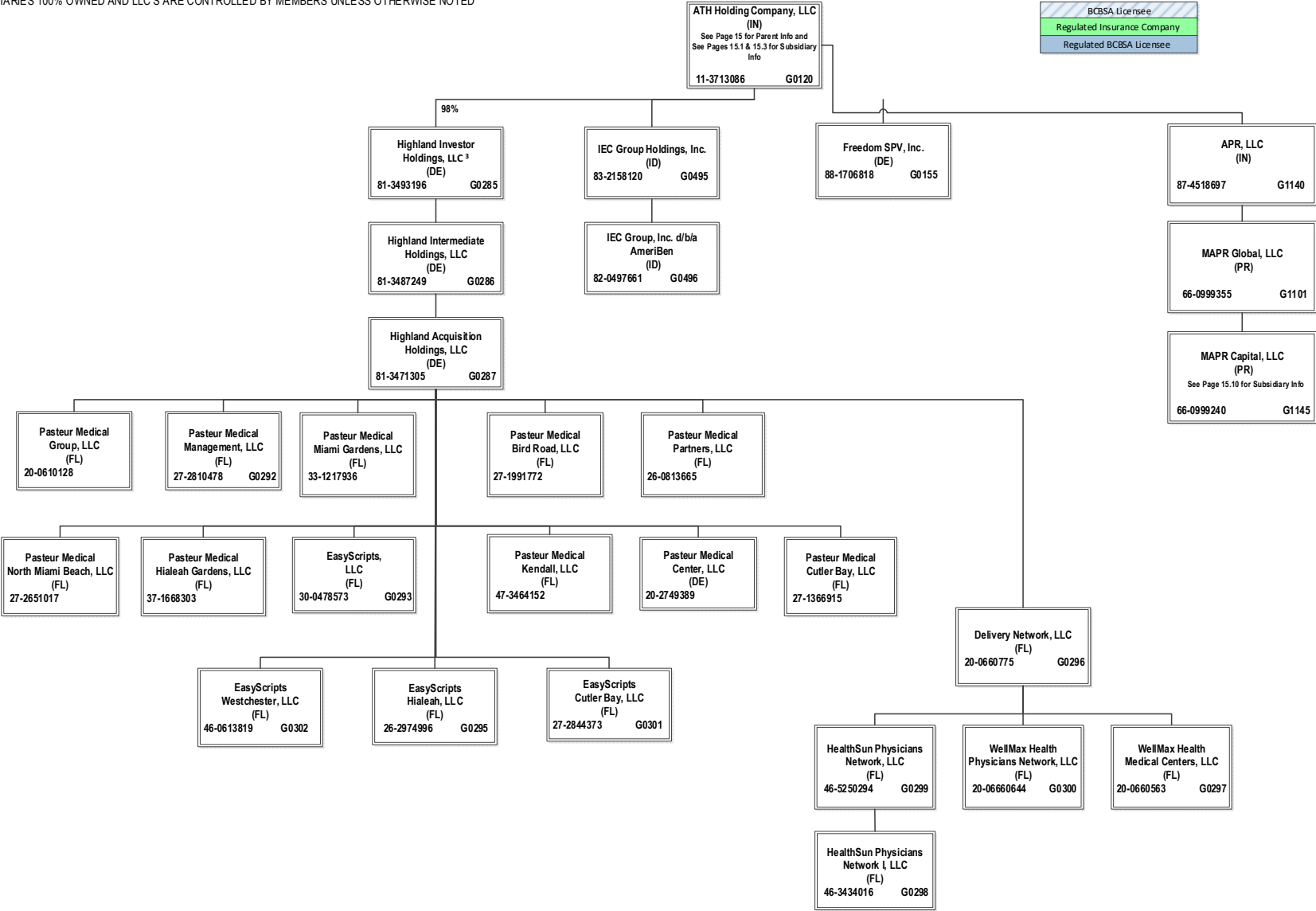

³ ATH Holding Company, LLC holds a 98% interest in Highland Investor Holdings, LLC, and Wellpoint Corporation holds the remaining 2% interest.

SCHEDULE Y – INFORMATION CONCERNING ACTIVITIES OF INSURER MEMBERS OF A HOLDING COMPANY GROUP

PART 1 – ORGANIZATIONAL CHART

ALL SUBSIDIARIES 100% OWNED AND LLC'S ARE CONTROLLED BY MEMBERS UNLESS OTHERWISE NOTED

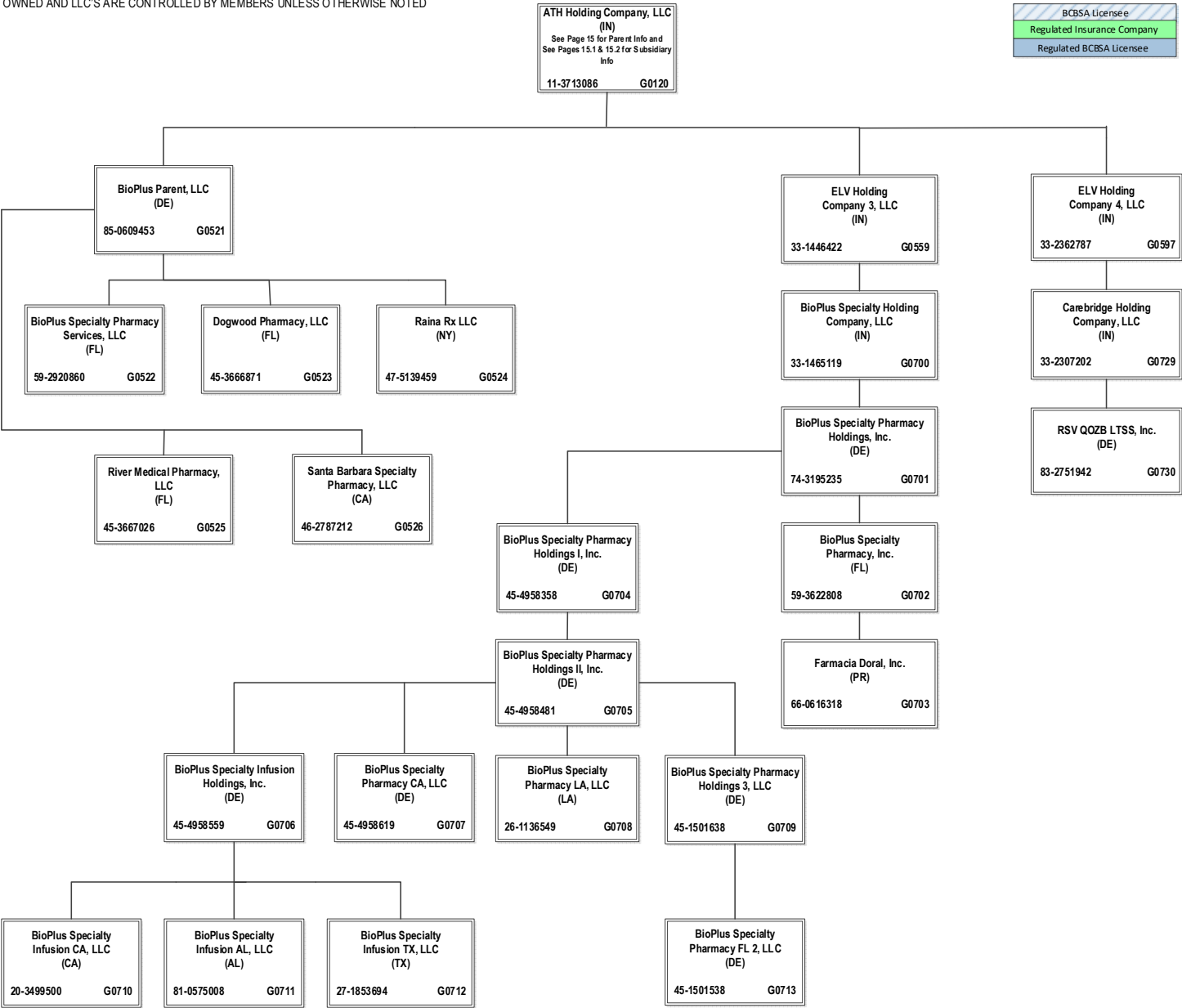

SCHEDULE Y – INFORMATION CONCERNING ACTIVITIES OF INSURER MEMBERS OF A HOLDING COMPANY GROUP

PART 1 – ORGANIZATIONAL CHART

ALL SUBSIDIARIES 100% OWNED AND LLC'S ARE CONTROLLED BY MEMBERS UNLESS OTHERWISE NOTED

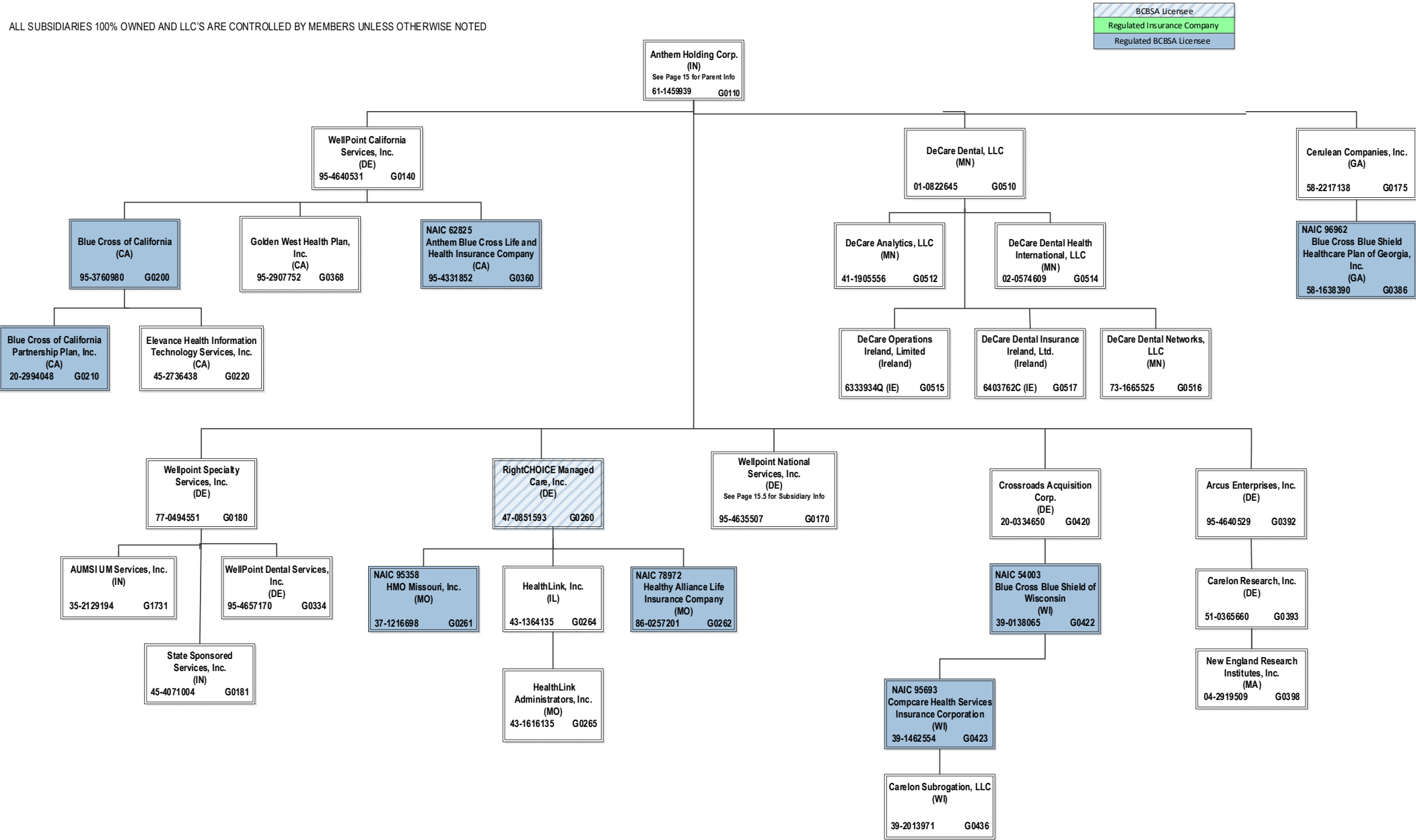

SCHEDULE Y – INFORMATION CONCERNING ACTIVITIES OF INSURER MEMBERS OF A HOLDING COMPANY GROUP
PART 1 – ORGANIZATIONAL CHART

ALL SUBSIDIARIES 100% OWNED AND LLC'S ARE CONTROLLED BY MEMBERS UNLESS OTHERWISE NOTED

BCBSA Licensee
Regulated Insurance Company
Regulated BCBSA Licensee

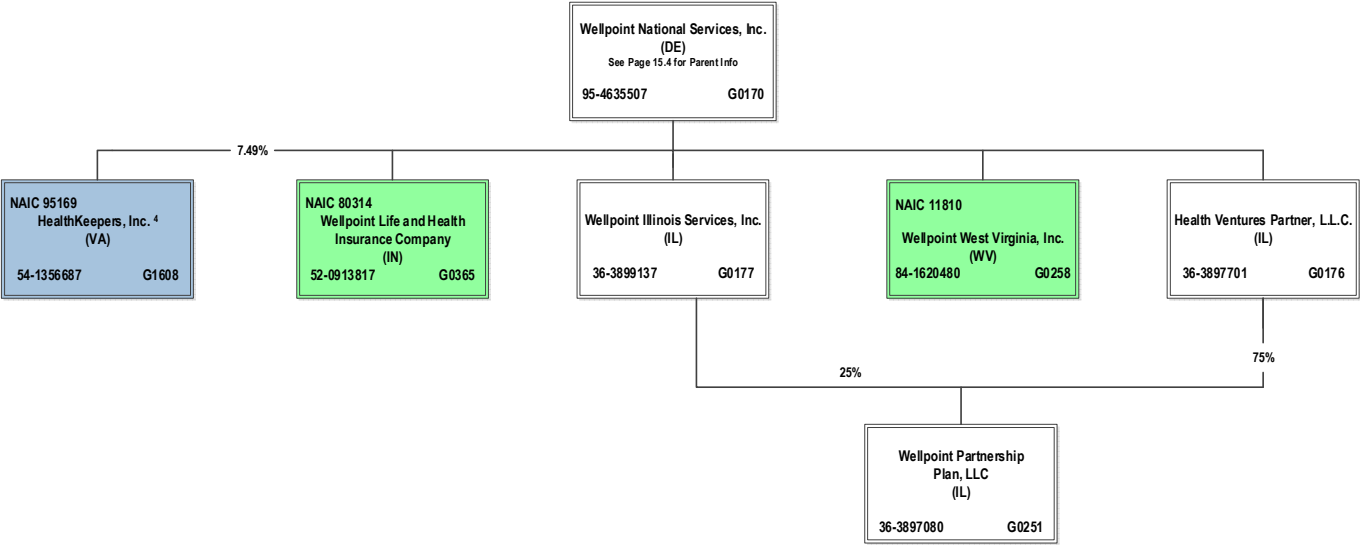

⁴ HealthKeepers, Inc. is owned 92.51% by Anthem Southeast, Inc. and 7.49% by Wellpoint National Services, Inc.

SCHEDULE Y – INFORMATION CONCERNING ACTIVITIES OF INSURER MEMBERS OF A HOLDING COMPANY GROUP
PART 1 – ORGANIZATIONAL CHART

ALL SUBSIDIARIES 100% OWNED AND LLC'S ARE CONTROLLED BY MEMBERS UNLESS OTHERWISE NOTED

BCBSA Licensee
Regulated Insurance Company
Regulated BCBSA Licensee

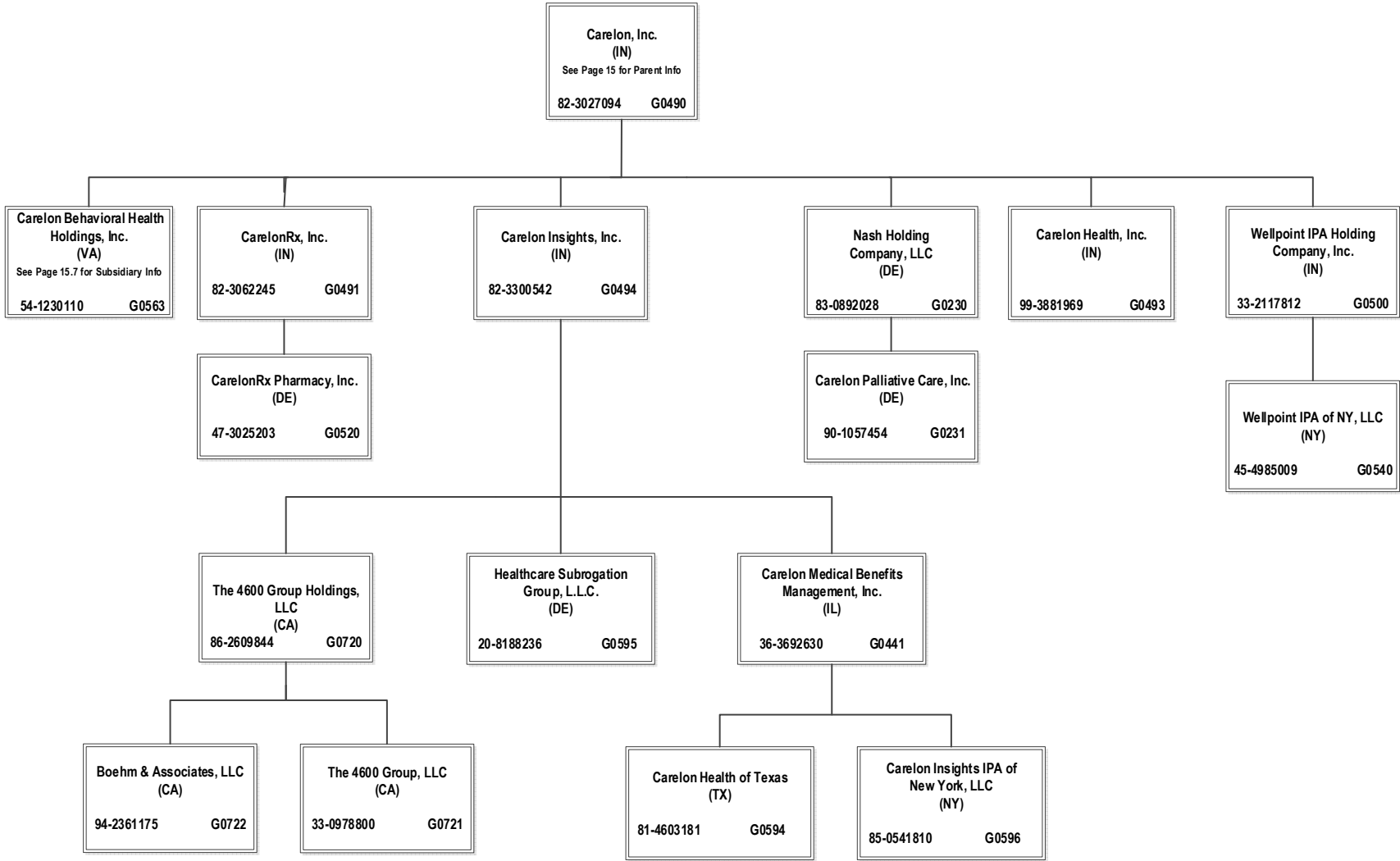

SCHEDULE Y – INFORMATION CONCERNING ACTIVITIES OF INSURER MEMBERS OF A HOLDING COMPANY GROUP
PART 1 – ORGANIZATIONAL CHART

ALL SUBSIDIARIES 100% OWNED AND LLC'S ARE CONTROLLED BY MEMBERS UNLESS OTHERWISE NOTED

BCBSA Licensee
Regulated Insurance Company
Regulated BCBSA Licensee

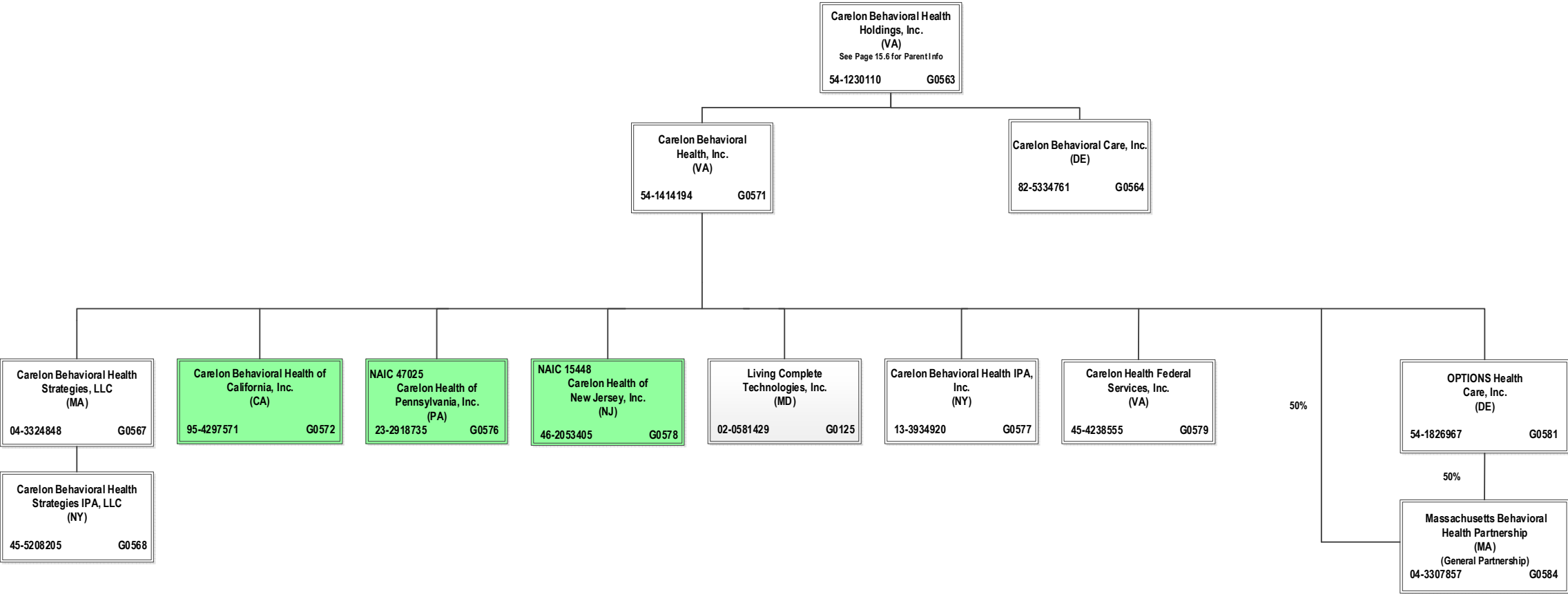

SCHEDULE Y – INFORMATION CONCERNING ACTIVITIES OF INSURER MEMBERS OF A HOLDING COMPANY GROUP
PART 1 – ORGANIZATIONAL CHART

ALL SUBSIDIARIES 100% OWNED AND LLC'S ARE CONTROLLED BY MEMBERS UNLESS OTHERWISE NOTED

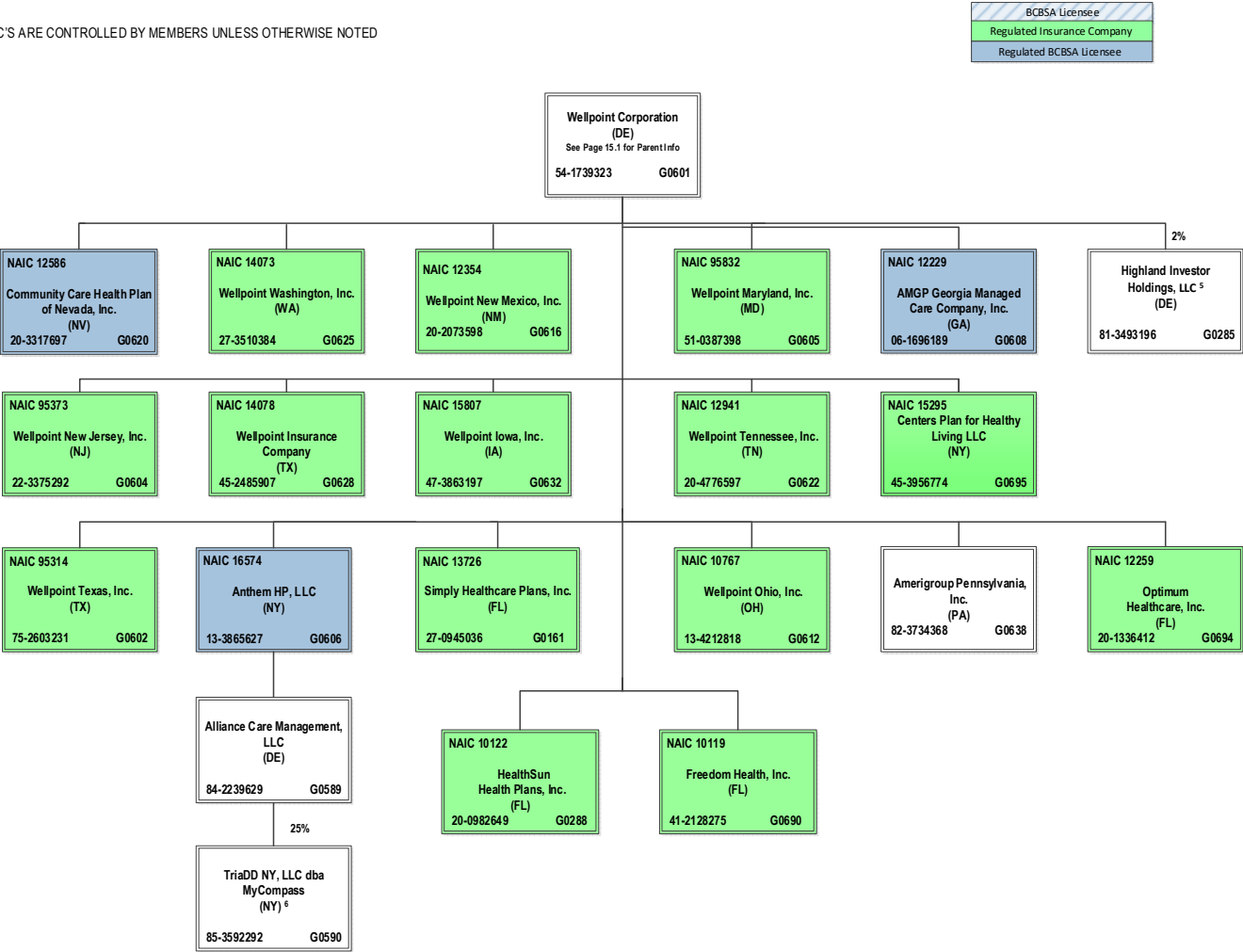

⁵ Wellpoint Corporation holds a 2% interest in Highland Investor Holdings, LLC, and ATH Holding Company, LLC holds the remaining 98% interest.

⁶ TriaDD NY, LLC dba MyCompass is 25% owned by Alliance Care Management, LLC and the remaining 75% interest is owned by unaffiliated investors.

SCHEDULE Y – INFORMATION CONCERNING ACTIVITIES OF INSURER MEMBERS OF A HOLDING COMPANY GROUP
PART 1 – ORGANIZATIONAL CHART

ALL SUBSIDIARIES 100% OWNED AND LLC'S ARE CONTROLLED BY MEMBERS UNLESS OTHERWISE NOTED

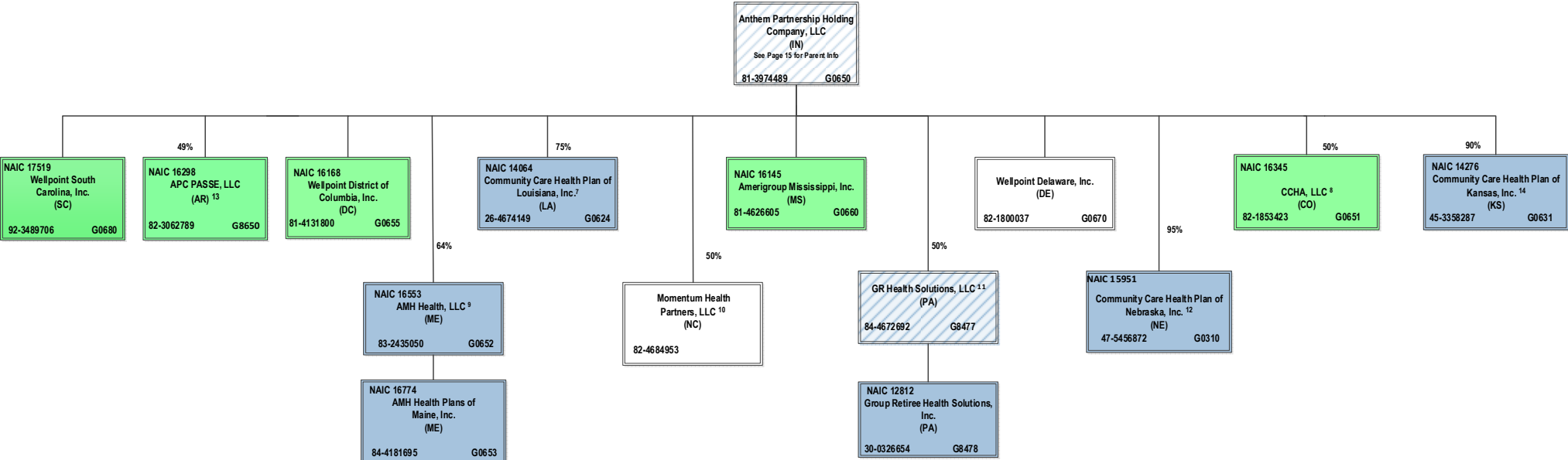

⁷ Community Care Health Plan of Louisiana, Inc. is a joint venture 75% owned by Anthem Partnership Holding Company, LLC and 25% owned by Louisiana Health Service & Indemnity Company d/b/a Blue Cross and Blue Shield of Louisiana (non-affiliate)

⁸ CCHA, LLC is a joint venture 50% owned by Anthem Partnership Holding Company, LLC and 50% owned by Colorado Community Health Alliance, LLC (non-affiliate)

⁹ AMH Health, LLC is a joint venture 36% owned by MaineHealth (non-affiliate) and 64% owned by Anthem Partnership Holding Company, LLC

¹⁰ Momentum Health Partners, LLC is a joint venture 50% owned by Anthem Partnership Holding Company, LLC and 50% owned by Blue Cross and Blue Shield of North Carolina (non-affiliate)

¹¹ GR Health Solutions, LLC is a joint venture 50% owned by Anthem Partnership Holding Company, LLC and 50% owned by Independence Blue Cross, LLC (non-affiliate)

¹² Community Care Health Plan of Nebraska, Inc. is a joint venture 95% owned by Anthem Partnership Holding Company, LLC and 5% owned by Blue Cross and Blue Shield of Nebraska, Inc. (non-affiliate).

¹³ APC PASSE, LLC (regulated entity) is a joint venture 49% owned by Anthem Partnership Holding Company, LLC and 51% owned by Arkansas Provider Coalition, LLC (non-affiliate).

¹⁴ Community Care Health Plan of Kansas, Inc. is a joint venture 90% owned by Anthem Partnership Holding Company, LLC, 5% owned by Blue Cross Blue Shield of Kansas, Inc. (non-affiliate) and 5% owned by Blue Cross and Blue Shield of Kansas City (non-affiliate).

SCHEDULE Y – INFORMATION CONCERNING ACTIVITIES OF INSURER MEMBERS OF A HOLDING COMPANY GROUP
PART 1 – ORGANIZATIONAL CHART

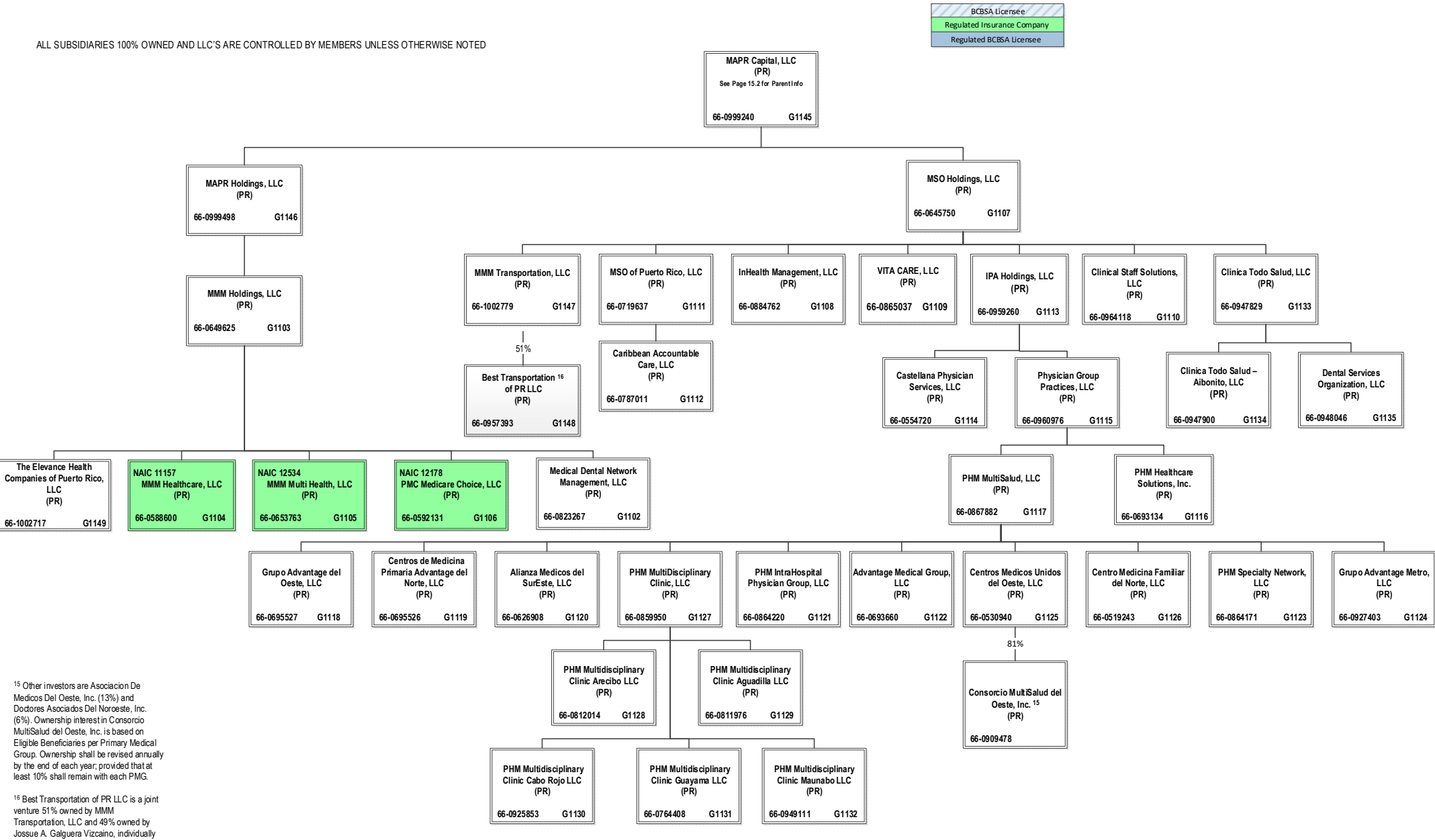

SCHEDULE Y – INFORMATION CONCERNING ACTIVITIES OF INSURER MEMBERS OF A HOLDING COMPANY GROUP
PART 1 – ORGANIZATIONAL CHART

ALL SUBSIDIARIES 100% OWNED AND LLC'S ARE CONTROLLED BY MEMBERS UNLESS OTHERWISE NOTED

BCBSA License e
Regulated Insurance Company
Regulated BCBSA Licensee

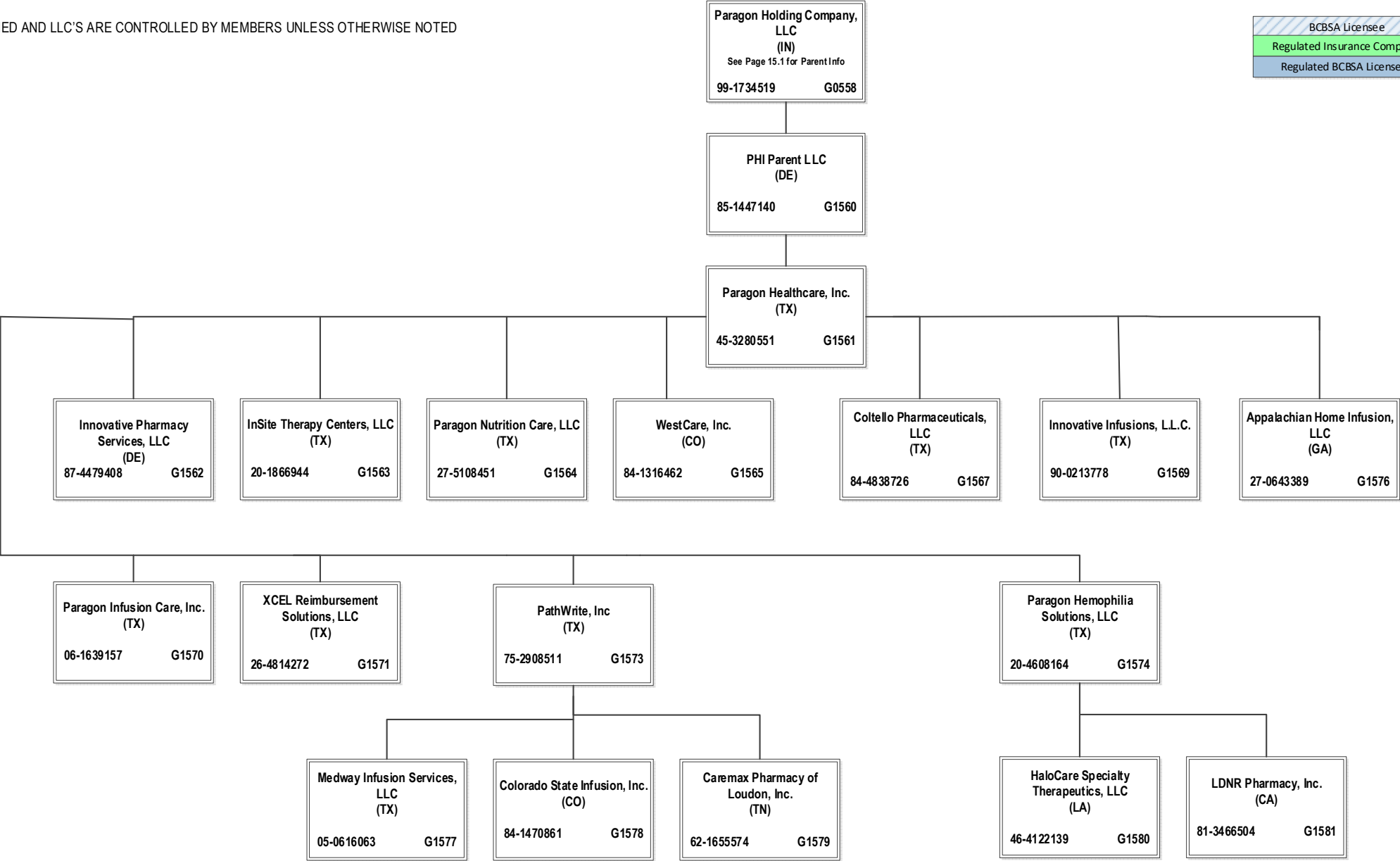

SCHEDULE Y
PART 1A - DETAILS OF INSURANCE HOLDING COMPANY SYSTEM

1	2	3	4	5	6	7	8	9	10	11	12	13	14	15	16
Group Code	Group Name	NAIC Company Code	ID Number	Federal RSSD	CIK	Name of Securities Exchange if Publicly Traded (U.S. or International)	Names of Parent, Subsidiaries Or Affiliates	Domi-ciliary Location	Relation-ship to Reporting Entity	Directly Controlled by (Name of Entity/Person)	Type of Control (Ownership, Board, Management, Attorney-in-Fact, Influence, Other)	If Control is Owner-ship Provide Per-centage	Ultimate Controlling Entity(ies)/Person(s)	Is an SCA Filing Re-quired? (Yes/No)	*
. 0671 ...	Elevance Health, Inc.	66-0693660	0001156039	Advantage Medical Group, LLC PR.....	.. NIA.....	PHM MultiSalud, LLC	Ownership.....	100.000 ...	Elevance Health, Inc. NO.....
. 0671 ...	Elevance Health, Inc.	66-0626908	0001156039	Alianza Medicos del SurEste, LLC PR.....	.. NIA.....	PHM MultiSalud, LLC	Ownership.....	100.000 ...	Elevance Health, Inc. NO.....
. 0671 ...	Elevance Health, Inc.	84-2239629	0001156039	Alliance Care Management, LLC DE.....	.. NIA.....	Anthem HP, LLC	Ownership.....	100.000 ...	Elevance Health, Inc. NO.....
. 0671 ...	Elevance Health, Inc.	16145	81-4626605	0001156039	Amerigroup Mississippi, Inc. MS.....	.. IA.....	Anthem Partnership Holding Company, LLC ...	Ownership.....	100.000 ...	Elevance Health, Inc. NO.....
. 0671 ...	Elevance Health, Inc.	82-3734368	0001156039	Amerigroup Pennsylvania, Inc. PA.....	.. NIA.....	Wellpoint Corporation	Ownership.....	100.000 ...	Elevance Health, Inc. NO.....
. 0671 ...	Elevance Health, Inc.	12229	06-1696189	0001156039	AMGP Georgia Managed Care Company, Inc. GA.....	.. IA.....	Wellpoint Corporation	Ownership.....	100.000 ...	Elevance Health, Inc. NO.....
. 0671 ...	Elevance Health, Inc.	16774	84-4181695	0001156039	AMH Health Plans of Maine, Inc. ME.....	.. IA.....	AMH Health, LLC	Ownership.....	100.000 ...	Elevance Health, Inc. NO.....
. 0671 ...	Elevance Health, Inc.	16553	83-2435050	0001156039	AMH Health, LLC ME.....	.. IA.....	Anthem Partnership Holding Company, LLC ...	Ownership.....	64.000 ...	Elevance Health, Inc. NO.....	0104
. 0671 ...	Elevance Health, Inc.	13-3934328	0001156039	Anthem Benefits Agency, Inc. NY.....	.. NIA.....	WellPoint Holding Corp	Ownership.....	100.000 ...	Elevance Health, Inc. NO.....
. 0671 ...	Elevance Health, Inc.	62825	95-4331852	0001156039	Anthem Blue Cross Life and Health Insurance Company CA.....	.. IA.....	WellPoint California Services, Inc.	Ownership.....	100.000 ...	Elevance Health, Inc. NO.....
. 0671 ...	Elevance Health, Inc.	35-1898945	0001156039	Anthem Financial, Inc. DE.....	.. NIA.....	Associated Group, Inc.	Ownership.....	100.000 ...	Elevance Health, Inc. NO.....
. 0671 ...	Elevance Health, Inc.	95120	61-1237516	0001156039	Anthem Health Plans of Kentucky, Inc. KY.....	.. IA.....	ATH Holding Company, LLC	Ownership.....	100.000 ...	Elevance Health, Inc. NO.....
. 0671 ...	Elevance Health, Inc.	52618	31-1705652	0001156039	Anthem Health Plans of Maine, Inc. ME.....	.. IA.....	ATH Holding Company, LLC	Ownership.....	100.000 ...	Elevance Health, Inc. NO.....
. 0671 ...	Elevance Health, Inc.	53759	02-0510530	0001156039	Anthem Health Plans of New Hampshire, Inc. NH.....	.. IA.....	ATH Holding Company, LLC	Ownership.....	100.000 ...	Elevance Health, Inc. NO.....
. 0671 ...	Elevance Health, Inc.	71835	54-0357120 ..	40003317 ..	0001156039	Anthem Health Plans of Virginia, Inc. VA.....	.. IA.....	Anthem Southeast, Inc.	Ownership.....	100.000 ...	Elevance Health, Inc. NO.....
. 0671 ...	Elevance Health, Inc.	60217	06-1475928	0001156039	Anthem Health Plans, Inc. CT.....	.. IA.....	ATH Holding Company, LLC	Ownership.....	100.000 ...	Elevance Health, Inc. NO.....
. 0671 ...	Elevance Health, Inc.	55093	23-7391136	0001156039	Anthem HealthChoice Assurance, Inc. NY.....	.. UDP.....	WellPoint Holding Corp	Ownership.....	100.000 ...	Elevance Health, Inc. NO.....
. 0671 ...	Elevance Health, Inc.	95433	13-3874803	0001156039	Anthem HealthChoice HMO, Inc. NY.....	.. RE.....	Empire HealthChoice Assurance, Inc.	Ownership.....	100.000 ...	Elevance Health, Inc. NO.....
. 0671 ...	Elevance Health, Inc.	61-1459939	0001156039	Anthem Holding Corp. IN.....	.. NIA.....	Elevance Health, Inc.	Ownership.....	100.000 ...	Elevance Health, Inc. NO.....
. 0671 ...	Elevance Health, Inc.	16574	13-3865627	0001156039	Anthem HP, LLC NY.....	.. IA.....	Wellpoint Corporation	Ownership.....	100.000 ...	Elevance Health, Inc. NO.....	0100
. 0671 ...	Elevance Health, Inc.	28207	35-0781558	0001156039	Anthem Insurance Companies, Inc. IN.....	.. IA.....	Elevance Health, Inc.	Ownership.....	100.000 ...	Elevance Health, Inc. NO.....
. 0671 ...	Elevance Health, Inc.	15543	47-0992859	0001156039	Anthem Kentucky Managed Care Plan, Inc. KY.....	.. IA.....	ATH Holding Company, LLC	Ownership.....	100.000 ...	Elevance Health, Inc. NO.....
. 0671 ...	Elevance Health, Inc.	81-3974489	0001156039	Anthem Partnership Holding Company, LLC IN.....	.. NIA.....	Elevance Health, Inc.	Ownership.....	100.000 ...	Elevance Health, Inc. NO.....
. 0671 ...	Elevance Health, Inc.	32-0031791	0001156039	Anthem Southeast, Inc. IN.....	.. NIA.....	Elevance Health, Inc.	Ownership.....	100.000 ...	Elevance Health, Inc. NO.....
. 0671 ...	Elevance Health, Inc.	16298	82-3062789	0001156039	APC Passe, LLC AR.....	.. IA.....	Anthem Partnership Holding Company, LLC ...	Ownership.....	49.000 ...	Elevance Health, Inc. NO.....	0111
. 0671 ...	Elevance Health, Inc.	27-0643389	0001156039	Appalachian Home Infusion, LLC GA.....	.. NIA.....	Paragon Healthcare, Inc.	Ownership.....	100.000 ...	Elevance Health, Inc. NO.....
. 0671 ...	Elevance Health, Inc.	87-4518697	0001156039	APR, LLC IN.....	.. NIA.....	ATH Holding Company, LLC	Ownership.....	100.000 ...	Elevance Health, Inc. NO.....
. 0671 ...	Elevance Health, Inc.	95-4640529	0001156039	Arcus Enterprises, Inc. DE.....	.. NIA.....	Anthem Holding Corp.	Ownership.....	100.000 ...	Elevance Health, Inc. NO.....
. 0671 ...	Elevance Health, Inc.	35-1292384	0001156039	Associated Group, Inc. IN.....	.. NIA.....	Anthem Insurance Companies, Inc.	Ownership.....	100.000 ...	Elevance Health, Inc. NO.....
. 0671 ...	Elevance Health, Inc.	11-3713086	0001156039	ATH Holding Company, LLC IN.....	.. NIA.....	Elevance Health, Inc.	Ownership.....	100.000 ...	Elevance Health, Inc. NO.....
. 0671 ...	Elevance Health, Inc.	35-2129194	0001156039	AUMSI UM Services, Inc. IN.....	.. NIA.....	Wellpoint Specialty Services, Inc.	Ownership.....	100.000 ...	Elevance Health, Inc. NO.....
. 0671 ...	Elevance Health, Inc.	66-0957393	0001156039	Best Transportation, LLC PR.....	.. NIA.....	MMM Transportation, LLC	Ownership.....	51.000 ...	Elevance Health, Inc. NO.....
. 0671 ...	Elevance Health, Inc.	85-0609453	0001156039	BioPlus Parent, LLC DE.....	.. NIA.....	ATH Holding Company, LLC	Ownership.....	100.000 ...	Elevance Health, Inc. NO.....
. 0671 ...	Elevance Health, Inc.	33-1465119	0001156039	BioPlus Specialty Holding Company, LLC IN.....	.. NIA.....	ELV Holding Company 3, LLC	Ownership.....	100.000 ...	Elevance Health, Inc. NO.....
. 0671 ...	Elevance Health, Inc.	81-0575008	0001156039	BioPlus Specialty Infusion AL, LLC AL.....	.. NIA.....	BioPlus Specialty Infusion Holdings, Inc.	Ownership.....	100.000 ...	Elevance Health, Inc. NO.....
. 0671 ...	Elevance Health, Inc.	20-3499500	0001156039	BioPlus Specialty Infusion CA, LLC CA.....	.. NIA.....	BioPlus Specialty Infusion Holdings, Inc.	Ownership.....	100.000 ...	Elevance Health, Inc. NO.....
. 0671 ...	Elevance Health, Inc.	27-1853694	0001156039	BioPlus Specialty Infusion TX, LLC TX.....	.. NIA.....	BioPlus Specialty Infusion Holdings, Inc.	Ownership.....	100.000 ...	Elevance Health, Inc. NO.....
. 0671 ...	Elevance Health, Inc.	45-4958559	0001156039	BioPlus Specialty Infusion Holdings, Inc. DE.....	.. NIA.....	Inc.	Ownership.....	100.000 ...	Elevance Health, Inc. NO.....
. 0671 ...	Elevance Health, Inc.	45-4958619	0001156039	BioPlus Specialty Pharmacy CA, LLC CA.....	.. NIA.....	BioPlus Specialty Pharmacy Holdings II, Inc.	Ownership.....	100.000 ...	Elevance Health, Inc. NO.....
. 0671 ...	Elevance Health, Inc.	26-1136549	0001156039	BioPlus Specialty Pharmacy LA, LLC LA.....	.. NIA.....	BioPlus Specialty Pharmacy Holdings II, Inc.	Ownership.....	100.000 ...	Elevance Health, Inc. NO.....
. 0671 ...	Elevance Health, Inc.	45-1501538	0001156039	BioPlus Specialty Pharmacy FL 2, LLC FL.....	.. NIA.....	BioPlus Specialty Pharmacy Holdings 3, LLC	Ownership.....	100.000 ...	Elevance Health, Inc. NO.....
. 0671 ...	Elevance Health, Inc.	74-3195235	0001156039	BioPlus Specialty Pharmacy Holdings, Inc. DE.....	.. NIA.....	BioPlus Specialty Holding Company, LLC	Ownership.....	100.000 ...	Elevance Health, Inc. NO.....
. 0671 ...	Elevance Health, Inc.	45-4958358	0001156039	BioPlus Specialty Pharmacy Holdings I, Inc. DE.....	.. NIA.....	BioPlus Specialty Pharmacy Holdings, Inc.	Ownership.....	100.000 ...	Elevance Health, Inc. NO.....

SCHEDULE Y
PART 1A - DETAILS OF INSURANCE HOLDING COMPANY SYSTEM

1	2	3	4	5	6	7	8	9	10	11	12	13	14	15	16
Group Code	Group Name	NAIC Company Code	ID Number	Federal RSSD	CIK	Name of Securities Exchange if Publicly Traded (U.S. or International)	Names of Parent, Subsidiaries Or Affiliates	Domi-ciliary Location	Relation-ship to Reporting Entity	Directly Controlled by (Name of Entity/Person)	Type of Control (Ownership, Board, Management, Attorney-in-Fact, Influence, Other)	If Control is Owner-ship Provide Percen-tage	Ultimate Controlling Entity(ies)/Person(s)	Is an SCA Filing Re-quired? (Yes/No)	*
. 0671 ...	Elevance Health, Inc.	45-4958481	0001156039	BioPlus Specialty Pharmacy Holdings II, Inc. DE..... NIA.....	BioPlus Specialty Pharmacy Holdings I, Inc.	Ownership.....	100.000 ...	Elevance Health, Inc. NO.....
. 0671 ...	Elevance Health, Inc.	45-1501638	0001156039	BioPlus Specialty Pharmacy Holdings 3, LLC .	.. DE..... NIA.....	Bioplus Specialty Pharmacy Holdings II, Inc.	Ownership.....	100.000 ...	Elevance Health, Inc. NO.....
. 0671 ...	Elevance Health, Inc.	59-3622808	0001156039	BioPlus Specialty Pharmacy, Inc. FL..... NIA.....	BioPlus Specialty Pharmacy Holdings, Inc.	Ownership.....	100.000 ...	Elevance Health, Inc. NO.....
. 0671 ...	Elevance Health, Inc.	59-2920860	0001156039	BioPlus Specialty Pharmacy Services, LLC FL..... NIA.....	BioPlus Parent, LLC	Ownership.....	100.000 ...	Elevance Health, Inc. NO.....
. 0671 ...	Elevance Health, Inc.	96962 ..	58-1638390	0001156039	Blue Cross Blue Shield Healthcare Plan of Georgia, Inc. GA..... IA.....	Cerulean Companies, Inc.	Ownership.....	100.000 ...	Elevance Health, Inc. NO.....
. 0671 ...	Elevance Health, Inc.	54003 ..	39-0138065	0001156039	Blue Cross Blue Shield of Wisconsin WI..... IA.....	Crossroads Acquisition Corp.	Ownership.....	100.000 ...	Elevance Health, Inc. NO.....
. 0671 ...	Elevance Health, Inc.	95-3760980	0001156039	Blue Cross of California CA..... IA.....	WellPoint California Services, Inc.	Ownership.....	100.000 ...	Elevance Health, Inc. NO.....	0100 ...
. 0671 ...	Elevance Health, Inc.	20-2994048	0001156039	Blue Cross of California Partnership Plan, Inc. CA..... IA.....	Blue Cross of California	Ownership.....	100.000 ...	Elevance Health, Inc. NO.....	0100 ...
. 0671 ...	Elevance Health, Inc.	0001156039	Boehm & Associates, LLC CA..... NIA.....	The 4600 Group Holdings, LLC	Ownership.....	100.000 ...	Elevance Health, Inc. NO.....
. 0671 ...	Elevance Health, Inc.	13164 ..	26-2127080	0001156039	Capricorn Holdco, Inc. IN..... IA.....	Anthem Insurance Companies, Inc.	Ownership.....	100.000 ...	Elevance Health, Inc. NO.....
. 0671 ...	Elevance Health, Inc.	0001156039	Carebridge Holding Company, LLC IN..... NIA.....	ELV Holding Company 4, LLC	Ownership.....	100.000 ...	Elevance Health, Inc. NO.....
. 0671 ...	Elevance Health, Inc.	82-5334761	0001156039	Carelon Behavioral Care, Inc. DE..... NIA.....	Carelon Behavioral Health Holdings, Inc. .	Ownership.....	100.000 ...	Elevance Health, Inc. NO.....
. 0671 ...	Elevance Health, Inc.	13-39324920	0001156039	Carelon Behavioral Health IPA, Inc. NY..... NIA.....	Carelon Behavioral Health, Inc.	Ownership.....	100.000 ...	Elevance Health, Inc. NO.....
. 0671 ...	Elevance Health, Inc.	95-4297571	0001156039	Carelon Behavioral Health of California, Inc. CA..... IA.....	Carelon Behavioral Health, Inc.	Ownership.....	100.000 ...	Elevance Health, Inc. NO.....	0100 ...
. 0671 ...	Elevance Health, Inc.	54-1230110	0001156039	Carelon Behavioral Health Holdings, Inc. VA..... NIA.....	Carelon, Inc.	Ownership.....	100.000 ...	Elevance Health, Inc. NO.....
. 0671 ...	Elevance Health, Inc.	45-5208205	0001156039	Carelon Behavioral Health Strategies IPA, LLC NY..... NIA.....	Carelon Behavioral Health Strategies, LLC ..	Ownership.....	100.000 ...	Elevance Health, Inc. NO.....
. 0671 ...	Elevance Health, Inc.	04-3324848	0001156039	Carelon Behavioral Health Strategies, LLC MA..... NIA.....	Beacon Health Financing LLC	Ownership.....	100.000 ...	Elevance Health, Inc. NO.....
. 0671 ...	Elevance Health, Inc.	54-1414194	0001156039	Carelon Behavioral Health, Inc. VA..... NIA.....	Carelon Behavioral Health Holdings, Inc. .	Ownership.....	100.000 ...	Elevance Health, Inc. NO.....
. 0671 ...	Elevance Health, Inc.	98-1492098	0001156039	Carelon Digital Platforms Israel Ltd. ISR..... NIA.....	Carelon Holdings I, Inc.	Ownership.....	100.000 ...	Elevance Health, Inc. NO.....
. 0671 ...	Elevance Health, Inc.	84-1782311	0001156039	Carelon Digital Platforms, Inc. IN..... NIA.....	ATH Holding Company, LLC	Ownership.....	100.000 ...	Elevance Health, Inc. NO.....
. 0671 ...	Elevance Health, Inc.	46-0613946	0001156039	Carelon Employment Company, LLC. IN..... NIA.....	The Elevance Health Companies, Inc.	Ownership.....	100.000 ...	Elevance Health, Inc. NO.....
. 0671 ...	Elevance Health, Inc.	98-1397080	0001156039	Carelon Global Solutions India LLP IN..... NIA.....	Carelon Holdings I, Inc.	Ownership.....	99.000 ...	Elevance Health, Inc. NO.....
. 0671 ...	Elevance Health, Inc.	98-1397080	0001156039	Carelon Global Solutions India LLP IN..... NIA.....	Carelon Holdings II, LLC	Ownership.....	1.000 ...	Elevance Health, Inc. NO.....
. 0671 ...	Elevance Health, Inc.	0001156039	Carelon Global Solutions Ireland Limited IRL..... NIA.....	Carelon Holdings I, Inc.	Ownership.....	100.000 ...	Elevance Health, Inc. NO.....
. 0671 ...	Elevance Health, Inc.	98-1490582	0001156039	Carelon Global Solutions Philippines, Inc. .	.. PHL..... NIA.....	Carelon Holdings I, Inc.	Ownership.....	100.000 ...	Elevance Health, Inc. NO.....
. 0671 ...	Elevance Health, Inc.	66-0976533	0001156039	Carelon Global Solutions Puerto Rico, L.L.C. .	.. PR..... NIA.....	Carelon Holdings I, Inc.	Ownership.....	100.000 ...	Elevance Health, Inc. NO.....
. 0671 ...	Elevance Health, Inc.	87-2164713	0001156039	Carelon Global Solutions U.S., Inc. IN..... NIA.....	Carelon Holdings I, Inc.	Ownership.....	100.000 ...	Elevance Health, Inc. NO.....
. 0671 ...	Elevance Health, Inc.	45-4238555	0001156039	Carelon Health Federal Services, Inc. VA..... NIA.....	Carelon Behavioral Health, Inc.	Ownership.....	100.000 ...	Elevance Health, Inc. NO.....
. 0671 ...	Elevance Health, Inc.	0001156039	Carelon Health, Inc. IN..... NIA.....	Carelon, Inc.	Ownership.....	100.000 ...	Elevance Health, Inc. NO.....
. 0671 ...	Elevance Health, Inc.	15448 ..	46-2053405	0001156039	Carelon Health of New Jersey, Inc. NJ..... IA.....	Carelon Behavioral Health, Inc.	Ownership.....	100.000 ...	Elevance Health, Inc. NO.....
. 0671 ...	Elevance Health, Inc.	47025 ..	23-2918735	0001156039	Carelon Health of Pennsylvania, Inc. PA..... IA.....	Carelon Behavioral Health, Inc.	Ownership.....	100.000 ...	Elevance Health, Inc. NO.....
. 0671 ...	Elevance Health, Inc.	81-4603181	0001156039	Carelon Health of Texas TX..... NIA.....	Carelon Medical Benefits Management, Inc.	Ownership.....	100.000 ...	Elevance Health, Inc. NO.....
. 0671 ...	Elevance Health, Inc.	54-1237939	0001156039	Carelon Health Solutions, Inc. VA..... NIA.....	Southeast Services, Inc.	Ownership.....	100.000 ...	Elevance Health, Inc. NO.....
. 0671 ...	Elevance Health, Inc.	82-3030791	0001156039	Carelon Holdings I, Inc. IN..... NIA.....	Elevance Health, Inc.	Ownership.....	100.000 ...	Elevance Health, Inc. NO.....
. 0671 ...	Elevance Health, Inc.	82-3031178	0001156039	Carelon Holdings II, LLC IN..... NIA.....	Carelon Holdings I, Inc.	Ownership.....	100.000 ...	Elevance Health, Inc. NO.....
. 0671 ...	Elevance Health, Inc.	82-3027094	0001156039	Carelon, Inc. IN..... NIA.....	Elevance Health, Inc.	Ownership.....	100.000 ...	Elevance Health, Inc. NO.....
. 0671 ...	Elevance Health, Inc.	85-0541810	0001156039	Carelon Insights IPA of New York, LLC NY..... NIA.....	Carelon Medical Benefits Management, Inc.	Ownership.....	100.000 ...	Elevance Health, Inc. NO.....
. 0671 ...	Elevance Health, Inc.	82-3300542	0001156039	Carelon Insights, Inc. IN..... NIA.....	Carelon, Inc.	Ownership.....	100.000 ...	Elevance Health, Inc. NO.....
. 0671 ...	Elevance Health, Inc.	36-3692630	0001156039	Carelon Medical Benefits Management, Inc. IL..... NIA.....	Carelon Insights, Inc.	Ownership.....	100.000 ...	Elevance Health, Inc. NO.....
. 0671 ...	Elevance Health, Inc.	90-1057454	0001156039	Carelon Palliative Care, Inc. DE..... NIA.....	Nash Holding Company, LLC	Ownership.....	100.000 ...	Elevance Health, Inc. NO.....
. 0671 ...	Elevance Health, Inc.	51-0365660	0001156039	Carelon Research, Inc. DE..... NIA.....	Arcus Enterprises, Inc.	Ownership.....	100.000 ...	Elevance Health, Inc. NO.....
. 0671 ...	Elevance Health, Inc.	39-2013971	0001156039	Carelon Subrogation, LLC WI..... NIA.....	Compcare Health Services Insurance Corporation	Ownership.....	100.000 ...	Elevance Health, Inc. NO.....

SCHEDULE Y
PART 1A - DETAILS OF INSURANCE HOLDING COMPANY SYSTEM

1	2	3	4	5	6	7	8	9	10	11	12	13	14	15	16
Group Code	Group Name	NAIC Company Code	ID Number	Federal RSSD	CIK	Name of Securities Exchange if Publicly Traded (U.S. or International)	Names of Parent, Subsidiaries Or Affiliates	Domi-ciliary Location	Relation-ship to Reporting Entity	Directly Controlled by (Name of Entity/Person)	Type of Control (Ownership, Board, Management, Attorney-in-Fact, Influence, Other)	If Control is Owner-ship Provide Percen-tage	Ultimate Controlling Entity(ies)/Person(s)	Is an SCA Filing Re-quired? (Yes/No)	*
.0671	Elevance Health, Inc.		47-3025203		0001156039		CarelonRx Pharmacy, Inc.	..DE	..NIA	CarelonRx, Inc.	Ownership	100.000	Elevance Health, Inc.	..NO	
.0671	Elevance Health, Inc.		82-3062245		0001156039		CarelonRx, Inc.	..IN	..NIA	Carelon, Inc.	Ownership	100.000	Elevance Health, Inc.	..NO	
.0671	Elevance Health, Inc.		62-1655574		0001156039		Caremax Pharmacy of Loudon, Inc.	..TN	..NIA	PathWrite, Inc.	Ownership	100.000	Elevance Health, Inc.	..NO	
.0671	Elevance Health, Inc.		66-0787011		0001156039		Caribbean Accountable Care, LLC	..PR	..NIA	MSO of Puerto Rico, LLC	Ownership	100.000	Elevance Health, Inc.	..NO	
.0671	Elevance Health, Inc.		66-0554720		0001156039		Castellana Physician Services, LLC	..PR	..NIA	IPA Holdings, LLC	Ownership	100.000	Elevance Health, Inc.	..NO	
.0671	Elevance Health, Inc.	16345	82-1853423		0001156039		CCHA, LLC	..CO	..IA	Anthem Partnership Holding Company, LLC	Ownership	50.000	Elevance Health, Inc.	..NO	0101
.0671	Elevance Health, Inc.		45-3956774		0001156039		Centers Plan for Healthy Living, LLC	..NY	..NIA	Wellpoint Corporation	Ownership	100.000	Elevance Health, Inc.	..NO	0100
.0671	Elevance Health, Inc.		66-0695526		0001156039		Centros de Medicina Primaria Advantage del Norte, LLC	..PR	..NIA	PHM MultiSalud, LLC	Ownership	100.000	Elevance Health, Inc.	..NO	
.0671	Elevance Health, Inc.		66-0519243		0001156039		Centros Medicina Familiar del Norte, LLC	..PR	..NIA	PHM MultiSalud, LLC	Ownership	100.000	Elevance Health, Inc.	..NO	
.0671	Elevance Health, Inc.		66-0530940		0001156039		Centros Medicos Unidos del Oeste, LLC	..PR	..NIA	PHM MultiSalud, LLC	Ownership	100.000	Elevance Health, Inc.	..NO	
.0671	Elevance Health, Inc.		58-2217138		0001156039		Cerulean Companies, Inc.	..GA	..NIA	Anthem Holding Corp.	Ownership	100.000	Elevance Health, Inc.	..NO	
.0671	Elevance Health, Inc.		66-0947829		0001156039		Clinica Todo Salud, LLC	..PR	..NIA	MSO Holdings, LLC	Ownership	100.000	Elevance Health, Inc.	..NO	
.0671	Elevance Health, Inc.		66-0947900		0001156039		Clinica Todo Salud-Aibonito, LLC	..PR	..NIA	Clinica Todo Salud, LLC	Ownership	100.000	Elevance Health, Inc.	..NO	
.0671	Elevance Health, Inc.		66-0964118		0001156039		Clinical Staff Solutions, LLC	..PR	..NIA	MSO Holdings, LLC	Ownership	100.000	Elevance Health, Inc.	..NO	
.0671	Elevance Health, Inc.		84-1470861		0001156039		Colorado State Infusion, Inc.	..CO	..NIA	PathWrite, Inc.	Ownership	100.000	Elevance Health, Inc.	..NO	
.0671	Elevance Health, Inc.		84-4838726		0001156039		Coltello Pharmaceuticals, LLC	..TX	..NIA	Paragon Healthcare, Inc.	Ownership	100.000	Elevance Health, Inc.	..NO	
.0671	Elevance Health, Inc.	14276	45-3358287		0001156039		Community Care Health Plan of Kansas, Inc.	..KS	..IA	Anthem Partnership Holding Company, LLC	Ownership	90.000	Elevance Health, Inc.	..NO	0110
							Community Care Health Plan of Louisiana, Inc.								
.0671	Elevance Health, Inc.	14064	26-4674149		0001156039			..LA	..IA	Anthem Partnership Holding Company, LLC	Ownership	75.000	Elevance Health, Inc.	..NO	0103
.0671	Elevance Health, Inc.	15951	47-5456872		0001156039		Community Care Health Plan of Nebraska, Inc.	..NE	..IA	Anthem Partnership Holding Company, LLC	Ownership	95.000	Elevance Health, Inc.	..NO	0108
.0671	Elevance Health, Inc.	12586	20-3317697		0001156039		Community Care Health Plan of Nevada, Inc.	..NV	..IA	Wellpoint Corporation	Ownership	100.000	Elevance Health, Inc.	..NO	
.0671	Elevance Health, Inc.	10345	31-1440175		0001156039		Community Insurance Company	..OH	..IA	ATH Holding Company, LLC	Ownership	100.000	Elevance Health, Inc.	..NO	
							Compcore Health Services Insurance Corporation	..WI	..IA	Blue Cross Blue Shield of Wisconsin	Ownership	100.000	Elevance Health, Inc.	..NO	
.0671	Elevance Health, Inc.	95693	39-1462554		0001156039		Consorcio MultiSalud del Oeste, Inc.	..PR	..NIA	Centros Medicos Unidos del Oeste, LLC	Ownership	81.000	Elevance Health, Inc.	..NO	0102
.0671	Elevance Health, Inc.		66-0909478		0001156039		Crossroads Acquisition Corp.	..DE	..NIA	Anthem Holding Corp.	Ownership	100.000	Elevance Health, Inc.	..NO	
.0671	Elevance Health, Inc.		20-0334650		0001156039		DeCare Analytics, LLC	..MN	..NIA	DeCare Dental, LLC	Ownership	100.000	Elevance Health, Inc.	..NO	
.0671	Elevance Health, Inc.		41-1905556		0001156039		DeCare Dental Health International, LLC	..MN	..NIA	DeCare Dental, LLC	Ownership	100.000	Elevance Health, Inc.	..NO	
.0671	Elevance Health, Inc.		02-0574609		0001156039		DeCare Dental Insurance Ireland, Ltd.	..IRL	..NIA	DeCare Dental, LLC	Ownership	100.000	Elevance Health, Inc.	..NO	
.0671	Elevance Health, Inc.		73-1665525		0001156039		DeCare Dental Networks, LLC	..MN	..NIA	DeCare Dental, LLC	Ownership	100.000	Elevance Health, Inc.	..NO	
.0671	Elevance Health, Inc.		01-0822645		0001156039		DeCare Dental, LLC	..MN	..NIA	Anthem Holding Corp.	Ownership	100.000	Elevance Health, Inc.	..NO	
.0671	Elevance Health, Inc.				0001156039		DeCare Operations Ireland, Limited	..IRL	..NIA	DeCare Dental, LLC	Ownership	100.000	Elevance Health, Inc.	..NO	
.0671	Elevance Health, Inc.		20-0660775		0001156039		Delivery Network, LLC	..FL	..NIA	Highland Acquisition Holdings, LLC	Ownership	100.000	Elevance Health, Inc.	..NO	
.0671	Elevance Health, Inc.		66-0948046		0001156039		Dental Services Organization, LLC	..PR	..NIA	Clinica Todo Salud, LLC	Ownership	100.000	Elevance Health, Inc.	..NO	
.0671	Elevance Health, Inc.		26-2544715		0001156039		Designated Agent Company, Inc.	..KY	..NIA	Anthem Health Plans of Kentucky, Inc.	Ownership	100.000	Elevance Health, Inc.	..NO	
.0671	Elevance Health, Inc.		45-3666871		0001156039		Dogwood Pharmacy, LLC	..FL	..NIA	BioPlus Parent, LLC	Ownership	100.000	Elevance Health, Inc.	..NO	
.0671	Elevance Health, Inc.		27-2844373		0001156039		EasyScripts Cutler Bay, LLC	..FL	..NIA	Highland Acquisition Holdings, LLC	Ownership	100.000	Elevance Health, Inc.	..NO	
.0671	Elevance Health, Inc.		26-2974996		0001156039		EasyScripts Hialeah, LLC	..FL	..NIA	Highland Acquisition Holdings, LLC	Ownership	100.000	Elevance Health, Inc.	..NO	
.0671	Elevance Health, Inc.		30-0478573		0001156039		EasyScripts LLC	..FL	..NIA	Highland Acquisition Holdings, LLC	Ownership	100.000	Elevance Health, Inc.	..NO	
.0671	Elevance Health, Inc.		46-0613819		0001156039		EasyScripts Westchester, LLC	..FL	..NIA	Highland Acquisition Holdings, LLC	Ownership	100.000	Elevance Health, Inc.	..NO	
							Elevance Health Information Technology Services, Inc.	..CA	..NIA	Blue Cross of California	Ownership	100.000	Elevance Health, Inc.	..NO	
.0671	Elevance Health, Inc.		45-2736438		0001156039										
.0671	Elevance Health, Inc.		35-2145715		0001156039	New York Stock Exchange (NYSE)	Elevance Health, Inc.	..IN	..UIP				Elevance Health, Inc.	..NO	
.0671	Elevance Health, Inc.				0001156039		ELV Holding Company 4, LLC	..IN	..NIA	ATH Holding Company, LLC	Ownership	100.000	Elevance Health, Inc.	..NO	
.0671	Elevance Health, Inc.		33-1446422		0001156039		ELV Holding Company 3, LLC	..IN	..NIA	ATH Holding Company, LLC	Ownership	100.000	Elevance Health, Inc.	..NO	
.0671	Elevance Health, Inc.		99-1735633		0001156039		ELV Holding Company 2, LLC	..IN	..NIA	ATH Holding Company, LLC	Ownership	100.000	Elevance Health, Inc.	..NO	
.0671	Elevance Health, Inc.		93-3287081		0001156039		ELV Holding Company, LLC	..IN	..NIA	ATH Holding Company, LLC	Ownership	100.000	Elevance Health, Inc.	..NO	
.0671	Elevance Health, Inc.		66-0616318		0001156039		Farmacia Doral, Inc.	..PR	..NIA	Bioplus Specialty Pharmacy, Inc.	Ownership	100.000	Elevance Health, Inc.	..NO	

SCHEDULE Y
PART 1A - DETAILS OF INSURANCE HOLDING COMPANY SYSTEM

1	2	3	4	5	6	7	8	9	10	11	12	13	14	15	16
Group Code	Group Name	NAIC Company Code	ID Number	Federal RSSD	CIK	Name of Securities Exchange if Publicly Traded (U.S. or International)	Names of Parent, Subsidiaries Or Affiliates	Domi-ciliary Location	Relation-ship to Reporting Entity	Directly Controlled by (Name of Entity/Person)	Type of Control (Ownership, Board, Management, Attorney-in-Fact, Influence, Other)	If Control is Owner-ship Provide Percen-tage	Ultimate Controlling Entity(ies)/Person(s)	Is an SCA Filing Re-quired? (Yes/No)	*
. 0671 ...	Elevance Health, Inc.	26-4286154	0001156039	Federal Government Solutions, LLC WI.....NIA.....	ATH Holding Company, LLC	Ownership.....	100.000 ...	Elevance Health, Inc. NO.....
. 0671 ...	Elevance Health, Inc. 10119 ..	41-2128275	0001156039	Freedom Health, Inc. FL.....IA.....	Wellpoint Corporation	Ownership.....	100.000 ...	Elevance Health, Inc. NO.....
. 0671 ...	Elevance Health, Inc.	0001156039	Freedom SPV, Inc. DE.....NIA.....	ATH Holding Company, LLC	Ownership.....	100.000 ...	Elevance Health, Inc. NO.....
. 0671 ...	Elevance Health, Inc.	95-2907752	0001156039	Golden West Health Plan, Inc. CA.....NIA.....	WellPoint California Services, Inc.	Ownership.....	100.000 ...	Elevance Health, Inc. NO.....
. 0671 ...	Elevance Health, Inc.	0001156039	Government Healthcare Solutions LLC DE.....NIA.....	National Government Services, Inc.	Ownership.....	49.000 ...	Elevance Health, Inc. NO.....	.. 0112 ..
. 0671 ...	Elevance Health, Inc.	84-4672692	0001156039	GR Health Solutions LLC PA.....NIA.....	Anthem Partnership Holding Company, LLC ...	Ownership.....	50.000 ...	Elevance Health, Inc. NO.....	.. 0106 ..
. 0671 ...	Elevance Health, Inc. 12812 ..	30-0326654	0001156039	Group Retiree Health Solutions, Inc. PA.....IA.....	GR Health Solutions LLC	Ownership.....	100.000 ...	Elevance Health, Inc. NO.....
. 0671 ...	Elevance Health, Inc.	66-0695527	0001156039	Grupo Advantage del Oeste, LLC PR.....NIA.....	PHM MultiSalud, LLC	Ownership.....	100.000 ...	Elevance Health, Inc. NO.....
. 0671 ...	Elevance Health, Inc.	66-0927403	0001156039	Grupo Advantage Metro, LLC PR.....NIA.....	PHM MultiSalud, LLC	Ownership.....	100.000 ...	Elevance Health, Inc. NO.....
. 0671 ...	Elevance Health, Inc.	46-4122139	0001156039	HaloCare Specialty Therapeutics, LLC LA.....NIA.....	Paragon Hemophilia Solutions, Inc.	Ownership.....	100.000 ...	Elevance Health, Inc. NO.....
. 0671 ...	Elevance Health, Inc.	36-3897701	0001156039	Health Ventures Partner, L.L.C. IL.....NIA.....	Wellpoint National Services, Inc.	Ownership.....	100.000 ...	Elevance Health, Inc. NO.....
. 0671 ...	Elevance Health, Inc.	20-8188236	0001156039	Healthcare Subrogation Group, LLC DE.....NIA.....	Carelon Insights, Inc.	Ownership.....	100.000 ...	Elevance Health, Inc. NO.....
. 0671 ...	Elevance Health, Inc. 95169 ..	54-1356687	0001156039	HealthKeepers, Inc. VA.....IA.....	Anthem Southeast, Inc.	Ownership.....	92.510 ...	Elevance Health, Inc. NO.....
. 0671 ...	Elevance Health, Inc. 95169 ..	54-1356687	0001156039	HealthKeepers, Inc. VA.....IA.....	Wellpoint National Services, Inc.	Ownership.....	7.490 ...	Elevance Health, Inc. NO.....
. 0671 ...	Elevance Health, Inc.	43-1616135	0001156039	HealthLink Administrators, Inc. MO.....NIA.....	HealthLink, Inc.	Ownership.....	100.000 ...	Elevance Health, Inc. NO.....
. 0671 ...	Elevance Health, Inc.	43-1364135	0001156039	HealthLink, Inc. IL.....NIA.....	RightCHOICE Managed Care, Inc.	Ownership.....	100.000 ...	Elevance Health, Inc. NO.....
. 0671 ...	Elevance Health, Inc. 10122 ..	20-0982649	0001156039	HealthSun Health Plans, Inc. FL.....IA.....	Wellpoint Corporation	Ownership.....	100.000 ...	Elevance Health, Inc. NO.....
. 0671 ...	Elevance Health, Inc.	46-3434016	0001156039	HealthSun Physicians Network I, LLC FL.....NIA.....	HealthSun Physicians Network, LLC	Ownership.....	100.000 ...	Elevance Health, Inc. NO.....
. 0671 ...	Elevance Health, Inc.	46-5250294	0001156039	HealthSun Physicians Network, LLC FL.....NIA.....	Delivery Network, LLC	Ownership.....	100.000 ...	Elevance Health, Inc. NO.....
. 0671 ...	Elevance Health, Inc. 78972 ..	86-0257201	0001156039	Healthy Alliance Life Insurance Company MO.....IA.....	RightCHOICE Managed Care, Inc.	Ownership.....	100.000 ...	Elevance Health, Inc. NO.....
. 0671 ...	Elevance Health, Inc.	81-3471305	0001156039	Highland Acquisition Holdings, LLC DE.....NIA.....	Highland Intermediate Holdings, LLC	Ownership.....	100.000 ...	Elevance Health, Inc. NO.....
. 0671 ...	Elevance Health, Inc.	81-3487249	0001156039	Highland Intermediate Holdings, LLC DE.....NIA.....	Highland Investor Holdings, LLC	Ownership.....	100.000 ...	Elevance Health, Inc. NO.....
. 0671 ...	Elevance Health, Inc.	81-3493196	0001156039	Highland Investor Holdings, LLC DE.....NIA.....	ATH Holding Company, LLC	Ownership.....	98.000 ...	Elevance Health, Inc. NO.....
. 0671 ...	Elevance Health, Inc.	81-3493196	0001156039	Highland Investor Holdings, LLC DE.....NIA.....	Wellpoint Corporation	Ownership.....	2.000 ...	Elevance Health, Inc. NO.....
. 0671 ...	Elevance Health, Inc. 95473	84-1017384	0001156039	HMO Colorado, Inc. CO.....IA.....	Rocky Mountain Hospital and Medical Service, Inc.	Ownership.....	100.000 ...	Elevance Health, Inc. NO.....
. 0671 ...	Elevance Health, Inc. 95358	37-1216698	0001156039	HMO Missouri, Inc. MO.....IA.....	RightCHOICE Managed Care, Inc.	Ownership.....	100.000 ...	Elevance Health, Inc. NO.....
. 0671 ...	Elevance Health, Inc.	83-2158120	0001156039	IEC Group Holdings, Inc. ID.....NIA.....	ATH Holding Company, LLC	Ownership.....	100.000 ...	Elevance Health, Inc. NO.....
. 0671 ...	Elevance Health, Inc.	82-0497661	0001156039	IEC Group, Inc. d/b/a AmeriBen ID.....NIA.....	IEC Group Holdings, Inc.	Ownership.....	100.000 ...	Elevance Health, Inc. NO.....
. 0671 ...	Elevance Health, Inc.	66-0884762	0001156039	InHealth Management, LLC PR.....NIA.....	MSO Holdings, LLC	Ownership.....	100.000 ...	Elevance Health, Inc. NO.....
. 0671 ...	Elevance Health, Inc.	90-0213778	0001156039	Innovative Infusions, LLC TX.....NIA.....	Paragon Healthcare, Inc.	Ownership.....	100.000 ...	Elevance Health, Inc. NO.....
. 0671 ...	Elevance Health, Inc.	87-4479408	0001156039	Innovative Pharmacy Services, LLC TX.....NIA.....	Paragon Healthcare, Inc.	Ownership.....	100.000 ...	Elevance Health, Inc. NO.....
. 0671 ...	Elevance Health, Inc.	20-1866944	0001156039	InSite Therapy Centers, LLC TX.....NIA.....	Paragon Healthcare, Inc.	Ownership.....	100.000 ...	Elevance Health, Inc. NO.....
. 0671 ...	Elevance Health, Inc.	66-0959260	0001156039	IPA Holdings, LLC PR.....NIA.....	MSO Holdings, LLC	Ownership.....	100.000 ...	Elevance Health, Inc. NO.....
. 0671 ...	Elevance Health, Inc.	81-3466504	0001156039	LDNR Pharmacy, Inc. CA.....NIA.....	Paragon Hemophilia Solutions, Inc.	Ownership.....	100.000 ...	Elevance Health, Inc. NO.....
. 0671 ...	Elevance Health, Inc.	02-0581429	0001156039	Living Complete Technologies, Inc. MD.....NIA.....	Carelon Behavioral Health, Inc.	Ownership.....	100.000 ...	Elevance Health, Inc. NO.....
. 0671 ...	Elevance Health, Inc.	66-0999240	0001156039	MAPR Capital, LLC PR.....NIA.....	MAPR Global, LLC	Ownership.....	100.000 ...	Elevance Health, Inc. NO.....
. 0671 ...	Elevance Health, Inc.	66-0999355	0001156039	MAPR Global, LLC PR.....NIA.....	APR, LLC	Ownership.....	100.000 ...	Elevance Health, Inc. NO.....
. 0671 ...	Elevance Health, Inc.	66-0999498	0001156039	MAPR Holdings, LLC PR.....NIA.....	MAPR Capital, LLC	Ownership.....	100.000 ...	Elevance Health, Inc. NO.....
. 0671 ...	Elevance Health, Inc.	04-3307857	0001156039	Massachusetts Behavioral Health Partnership MA.....NIA.....	Carelon Behavioral Health, Inc.	Ownership.....	50.000 ...	Elevance Health, Inc. NO.....
. 0671 ...	Elevance Health, Inc.	04-3307857	0001156039	Massachusetts Behavioral Health Partnership MA.....NIA.....	OPTIONS Health Care, Inc.	Ownership.....	50.000 ...	Elevance Health, Inc. NO.....
. 0671 ...	Elevance Health, Inc. 95527	02-0494919	0001156039	Matthew Thornton Health Plan, Inc. NH.....IA.....	Anthem Health Plans of New Hampshire, Inc.	Ownership.....	100.000 ...	Elevance Health, Inc. NO.....
. 0671 ...	Elevance Health, Inc.	66-0823267	0001156039	Medical Dental Network Management, LLC PR.....NIA.....	MMM Holdings, LLC	Ownership.....	100.000 ...	Elevance Health, Inc. NO.....
. 0671 ...	Elevance Health, Inc.	05-0616063	0001156039	Medway Infusion Services, LLC TX.....NIA.....	PathWrite, Inc.	Ownership.....	100.000 ...	Elevance Health, Inc. NO.....
. 0671 ...	Elevance Health, Inc. 12913 ..	20-5862801	0001156039	Missouri Care, Incorporated MO.....IA.....	ATH Holding Company, LLC	Ownership.....	100.000 ...	Elevance Health, Inc. NO.....
. 0671 ...	Elevance Health, Inc. 11157 ..	66-0588600	0001156039	MMM Healthcare, LLC PR.....IA.....	MMM Holdings, LLC	Ownership.....	100.000 ...	Elevance Health, Inc. NO.....
. 0671 ...	Elevance Health, Inc.	66-0649625	0001156039	MMM Holdings, LLC PR.....NIA.....	MAPR Holdings, LLC	Ownership.....	100.000 ...	Elevance Health, Inc. NO.....
. 0671 ...	Elevance Health, Inc. 12534 ..	66-0653763	0001156039	MMM Multi Health, LLC PR.....IA.....	MMM Holdings, LLC	Ownership.....	100.000 ...	Elevance Health, Inc. NO.....

SCHEDULE Y
PART 1A - DETAILS OF INSURANCE HOLDING COMPANY SYSTEM

1	2	3	4	5	6	7	8	9	10	11	12	13	14	15	16
Group Code	Group Name	NAIC Company Code	ID Number	Federal RSSD	CIK	Name of Securities Exchange if Publicly Traded (U.S. or International)	Names of Parent, Subsidiaries Or Affiliates	Domi-ciliary Location	Relation-ship to Reporting Entity	Directly Controlled by (Name of Entity/Person)	Type of Control (Ownership, Board, Management, Attorney-in-Fact, Influence, Other)	If Control is Owner-ship Provide Percen-tage	Ultimate Controlling Entity(ies)/Person(s)	Is an SCA Filing Re-quired? (Yes/No)	*
.0671	Elevance Health, Inc.		66-1002779		0001156039		MMM Transportation, LLC	..PR.....	..NIA.....	MSO Holdings, LLC	Ownership.....	100.000	Elevance Health, Inc.NO.....	
.0671	Elevance Health, Inc.		82-4684953		0001156039		Momentum Health Partners, LLC	..NC.....	..NIA.....	Anthem Partnership Holding Company, LLC	Ownership.....	50.000	Elevance Health, Inc.NO.....	..0105
.0671	Elevance Health, Inc.		66-0645750		0001156039		MSO Holdings, LLC	..PR.....	..NIA.....	MAPR Capital, LLC	Ownership.....	100.000	Elevance Health, Inc.NO.....	
.0671	Elevance Health, Inc.		66-0719637		0001156039		MSO of Puerto Rico, LLC	..PR.....	..NIA.....	MSO Holdings, LLC	Ownership.....	100.000	Elevance Health, Inc.NO.....	
.0671	Elevance Health, Inc.		83-0892028		0001156039		Nash Holding Company, LLC	..DE.....	..NIA.....	Carelon, Inc.	Ownership.....	100.000	Elevance Health, Inc.NO.....	
.0671	Elevance Health, Inc.		35-1840597		0001156039		National Government Services, Inc.	..IN.....	..NIA.....	Federal Government Solutions, LLC	Ownership.....	100.000	Elevance Health, Inc.NO.....	
.0671	Elevance Health, Inc.		04-2919509		0001156039		New England Research Institute, Inc.	..MA.....	..NIA.....	Carelon Research, Inc.	Ownership.....	100.000	Elevance Health, Inc.NO.....	
.0671	Elevance Health, Inc.		81-5476630		0001156039		NGS Federal, LLC	..IN.....	..NIA.....	Federal Government Solutions, LLC	Ownership.....	100.000	Elevance Health, Inc.NO.....	
.0671	Elevance Health, Inc.	12259	20-1336412		0001156039		Optimum Healthcare, Inc.	..FL.....	..IA.....	Wellpoint Corporation	Ownership.....	100.000	Elevance Health, Inc.NO.....	
.0671	Elevance Health, Inc.		54-1826967		0001156039		OPTIONS Health Care, Inc.	..DE.....	..NIA.....	Carelon Behavioral Health, Inc.	Ownership.....	100.000	Elevance Health, Inc.NO.....	
.0671	Elevance Health, Inc.		45-3280551		0001156039		Paragon Healthcare, Inc.	..TX.....	..NIA.....	PHI Parent LLC	Ownership.....	100.000	Elevance Health, Inc.NO.....	
.0671	Elevance Health, Inc.		20-4608164		0001156039		Paragon Hemophilia Solutions, Inc.	..TX.....	..NIA.....	Paragon Healthcare, Inc.	Ownership.....	100.000	Elevance Health, Inc.NO.....	
.0671	Elevance Health, Inc.		99-1734519		0001156039		Paragon Holding Company, LLC	..IN.....	..NIA.....	ELV Holding Company 2, LLC	Ownership.....	100.000	Elevance Health, Inc.NO.....	
.0671	Elevance Health, Inc.		06-1639157		0001156039		Paragon Infusion Care, Inc.	..TX.....	..NIA.....	Paragon Healthcare, Inc.	Ownership.....	100.000	Elevance Health, Inc.NO.....	
.0671	Elevance Health, Inc.		27-5108451		0001156039		Paragon Nutrition Care LLC	..TX.....	..NIA.....	Paragon Healthcare, Inc.	Ownership.....	100.000	Elevance Health, Inc.NO.....	
.0671	Elevance Health, Inc.		27-1991772		0001156039		Pasteur Medical Bird Road, LLC	..FL.....	..NIA.....	Highland Acquisition Holdings, LLC	Ownership.....	100.000	Elevance Health, Inc.NO.....	
.0671	Elevance Health, Inc.		20-2749389		0001156039		Pasteur Medical Center, LLC	..DE.....	..NIA.....	Highland Acquisition Holdings, LLC	Ownership.....	100.000	Elevance Health, Inc.NO.....	
.0671	Elevance Health, Inc.		27-1366915		0001156039		Pasteur Medical Cutler Bay, LLC	..FL.....	..NIA.....	Highland Acquisition Holdings, LLC	Ownership.....	100.000	Elevance Health, Inc.NO.....	
.0671	Elevance Health, Inc.		20-0610128		0001156039		Pasteur Medical Group, LLC	..FL.....	..NIA.....	Highland Acquisition Holdings, LLC	Ownership.....	100.000	Elevance Health, Inc.NO.....	
.0671	Elevance Health, Inc.		37-1668303		0001156039		Pasteur Medical Hialeah Gardens, LLC	..FL.....	..NIA.....	Highland Acquisition Holdings, LLC	Ownership.....	100.000	Elevance Health, Inc.NO.....	
.0671	Elevance Health, Inc.		47-3464152		0001156039		Pasteur Medical Kendall, LLC	..FL.....	..NIA.....	Highland Acquisition Holdings, LLC	Ownership.....	100.000	Elevance Health, Inc.NO.....	
.0671	Elevance Health, Inc.		27-2810478		0001156039		Pasteur Medical Management, LLC	..FL.....	..NIA.....	Highland Acquisition Holdings, LLC	Ownership.....	100.000	Elevance Health, Inc.NO.....	
.0671	Elevance Health, Inc.		33-1217936		0001156039		Pasteur Medical Miami Gardens, LLC	..FL.....	..NIA.....	Highland Acquisition Holdings, LLC	Ownership.....	100.000	Elevance Health, Inc.NO.....	
.0671	Elevance Health, Inc.		27-2651017		0001156039		Pasteur Medical North Miami Beach, LLC	..FL.....	..NIA.....	Highland Acquisition Holdings, LLC	Ownership.....	100.000	Elevance Health, Inc.NO.....	
.0671	Elevance Health, Inc.		26-0813665		0001156039		Pasteur Medical Partners, LLC	..FL.....	..NIA.....	Highland Acquisition Holdings, LLC	Ownership.....	100.000	Elevance Health, Inc.NO.....	
.0671	Elevance Health, Inc.		75-2908511		0001156039		PathWrite, Inc.	..TX.....	..NIA.....	Paragon Healthcare, Inc.	Ownership.....	100.000	Elevance Health, Inc.NO.....	
.0671	Elevance Health, Inc.		85-1447140		0001156039		PHI Parent LLC	..DE.....	..NIA.....	Paragon Holding Company, LLC	Ownership.....	100.000	Elevance Health, Inc.NO.....	
.0671	Elevance Health, Inc.		66-0693134		0001156039		PHM Healthcare Solutions, Inc.	..PR.....	..NIA.....	Physician Group Practices, LLC	Ownership.....	100.000	Elevance Health, Inc.NO.....	
.0671	Elevance Health, Inc.		66-0864220		0001156039		PHM IntraHospital Physician Group, LLC	..PR.....	..NIA.....	PHM MultiSalud, LLC	Ownership.....	100.000	Elevance Health, Inc.NO.....	
.0671	Elevance Health, Inc.		66-0811976		0001156039		PHM Multidisciplinary Clinic Aguadilla LLC	..PR.....	..NIA.....	PHM MultiDisciplinary Clinic, LLC	Ownership.....	100.000	Elevance Health, Inc.NO.....	
.0671	Elevance Health, Inc.		66-0812014		0001156039		PHM Multidisciplinary Clinic Arecibo LLC	..PR.....	..NIA.....	PHM MultiDisciplinary Clinic, LLC	Ownership.....	100.000	Elevance Health, Inc.NO.....	
.0671	Elevance Health, Inc.		66-0925853		0001156039		PHM Multidisciplinary Clinic Cabo Rojo LLC	..PR.....	..NIA.....	PHM MultiDisciplinary Clinic, LLC	Ownership.....	100.000	Elevance Health, Inc.NO.....	
.0671	Elevance Health, Inc.		66-0764408		0001156039		PHM Multidisciplinary Clinic Guayama LLC	..PR.....	..NIA.....	PHM MultiDisciplinary Clinic, LLC	Ownership.....	100.000	Elevance Health, Inc.NO.....	
.0671	Elevance Health, Inc.		66-0949111		0001156039		PHM Multidisciplinary Clinic Maunabo LLC	..PR.....	..NIA.....	PHM MultiDisciplinary Clinic, LLC	Ownership.....	100.000	Elevance Health, Inc.NO.....	
.0671	Elevance Health, Inc.		66-0859950		0001156039		PHM MultiDisciplinary Clinic, LLC	..PR.....	..NIA.....	PHM MultiSalud, LLC	Ownership.....	100.000	Elevance Health, Inc.NO.....	
.0671	Elevance Health, Inc.		66-0867882		0001156039		PHM MultiSalud, LLC	..PR.....	..NIA.....	Physician Group Practices, LLC	Ownership.....	100.000	Elevance Health, Inc.NO.....	
.0671	Elevance Health, Inc.		66-0864171		0001156039		PHM Specialty Network, LLC	..PR.....	..NIA.....	PHM MultiSalud, LLC	Ownership.....	100.000	Elevance Health, Inc.NO.....	
.0671	Elevance Health, Inc.		66-0960976		0001156039		Physician Group Practices, LLC	..PR.....	..NIA.....	IPA Holdings, LLC	Ownership.....	100.000	Elevance Health, Inc.NO.....	
.0671	Elevance Health, Inc.	12178	66-0592131		0001156039		PMC Medicare Choice, LLC	..PR.....	..IA.....	MMH Holdings, LLC	Ownership.....	100.000	Elevance Health, Inc.NO.....	
.0671	Elevance Health, Inc.		47-5139459		0001156039		Raina Rx LLC	..NY.....	..NIA.....	BioPlus Parent, LLC	Ownership.....	100.000	Elevance Health, Inc.NO.....	
.0671	Elevance Health, Inc.		47-0851593		0001156039		RightCHOICE Managed Care, Inc.	..DE.....	..NIA.....	Anthem Holding Corp.	Ownership.....	100.000	Elevance Health, Inc.NO.....	
.0671	Elevance Health, Inc.		45-3667026		0001156039		River Medical Pharmacy, LLC	..FL.....	..NIA.....	BioPlus Parent, LLC	Ownership.....	100.000	Elevance Health, Inc.NO.....	
							Rocky Mountain Hospital and Medical Service, Inc.								
.0671	Elevance Health, Inc.	11011	84-0747736		0001156039		Inc.	..CO.....	..IA.....	ATH Holding Company, LLC	Ownership.....	100.000	Elevance Health, Inc.NO.....	
.0671	Elevance Health, Inc.		82-2751942		0001156039		RSV 002B LTSS, Inc.	..DE.....	..NIA.....	Carebridge Holding Company, LLC	Ownership.....	100.000	Elevance Health, Inc.NO.....	
.0671	Elevance Health, Inc.		46-2787212		0001156039		Santa Barbara Specialty Pharmacy, LLC	..CA.....	..NIA.....	BioPlus Parent, LLC	Ownership.....	100.000	Elevance Health, Inc.NO.....	
.0671	Elevance Health, Inc.		20-0473316		0001156039		SellCore, Inc.	..DE.....	..NIA.....	Elevance Health, Inc.	Ownership.....	100.000	Elevance Health, Inc.NO.....	
.0671	Elevance Health, Inc.	13726	27-0945036		0001156039		Simply Healthcare Plans, Inc.	..FL.....	..IA.....	Wellpoint Corporation	Ownership.....	100.000	Elevance Health, Inc.NO.....	
.0671	Elevance Health, Inc.		55-0712302		0001156039		Southeast Services, Inc.	..VA.....	..NIA.....	Anthem Southeast, Inc.	Ownership.....	100.000	Elevance Health, Inc.NO.....	

SCHEDULE Y
PART 1A - DETAILS OF INSURANCE HOLDING COMPANY SYSTEM

1	2	3	4	5	6	7	8	9	10	11	12	13	14	15	16
Group Code	Group Name	NAIC Company Code	ID Number	Federal RSSD	CIK	Name of Securities Exchange if Publicly Traded (U.S. or International)	Names of Parent, Subsidiaries Or Affiliates	Domi-ciliary Location	Relation-ship to Reporting Entity	Directly Controlled by (Name of Entity/Person)	Type of Control (Ownership, Board, Management, Attorney-in-Fact, Influence, Other)	If Control is Owner-ship Provide Percen-tage	Ultimate Controlling Entity(ies)/Person(s)	Is an SCA Filing Re-quired? (Yes/No)	*
. 0671 ...	Elevance Health, Inc.	45-4071004	0001156039	State Sponsored Services, Inc. IN.....	NIA.....	Wellpoint Specialty Services, Inc.	Ownership.....	100.000 ...	Elevance Health, Inc. NO.....
. 0671 ...	Elevance Health, Inc.	0001156039	The 4600 Group Holdings, LLC CA.....	NIA.....	Carelon Insights, Inc.	Ownership.....	100.000 ...	Elevance Health, Inc. NO.....
. 0671 ...	Elevance Health, Inc.	0001156039	The 4600 Group, LLC CA.....	NIA.....	The 4600 Group Holdings, LLC	Ownership.....	100.000 ...	Elevance Health, Inc. NO.....
. 0671 ...	Elevance Health, Inc.	45-5443372	0001156039	The Elevance Health Companies of California, Inc. CA.....	NIA.....	ATH Holding Company, LLC	Ownership.....	100.000 ...	Elevance Health, Inc. NO.....
. 0671 ...	Elevance Health, Inc.	66-1002717	0001156039	The Elevance Health Companies of Puerto Rico, LLC PR.....	NIA.....	MMM Holdings, LLC	Ownership.....	100.000 ...	Elevance Health, Inc. NO.....
. 0671 ...	Elevance Health, Inc.	35-1835818	0001156039	The Elevance Health Companies, Inc. IN.....	NIA.....	ATH Holding Company, LLC	Ownership.....	100.000 ...	Elevance Health, Inc. NO.....
. 0671 ...	Elevance Health, Inc.	85-3592292	0001156039	TriadDD NY, LLC dba MyCompass NY.....	NIA.....	Alliance Care Management, LLC	Ownership.....	25.000 ...	Elevance Health, Inc. NO.....	0109 ..
. 0671 ...	Elevance Health, Inc.	66-0865037	0001156039	VITA CARE, LLC PR.....	NIA.....	MSO Holdings, LLC	Ownership.....	100.000 ...	Elevance Health, Inc. NO.....
. 0671 ...	Elevance Health, Inc.	20-0660563	0001156039	WellMax Health Medical Centers, LLC FL.....	NIA.....	Delivery Network, LLC	Ownership.....	100.000 ...	Elevance Health, Inc. NO.....
. 0671 ...	Elevance Health, Inc.	20-0660644	0001156039	WellMax Health Physicians Network, LLC FL.....	NIA.....	Delivery Network, LLC	Ownership.....	100.000 ...	Elevance Health, Inc. NO.....
. 0671 ...	Elevance Health, Inc.	20-4405193	0001156039	WellPoint Acquisition, LLC IN.....	NIA.....	Elevance Health, Inc.	Ownership.....	100.000 ...	Elevance Health, Inc. NO.....
. 0671 ...	Elevance Health, Inc.	95-4640531	0001156039	WellPoint California Services, Inc. DE.....	NIA.....	Anthem Holding Corp.	Ownership.....	100.000 ...	Elevance Health, Inc. NO.....
. 0671 ...	Elevance Health, Inc.	54-1739323	0001156039	Wellpoint Corporation DE.....	NIA.....	ATH Holding Company, LLC	Ownership.....	100.000 ...	Elevance Health, Inc. NO.....
. 0671 ...	Elevance Health, Inc.	82-1800037	0001156039	Wellpoint Delaware, Inc. DE.....	NIA.....	Anthem Partnership Holding Company, LLC ...	Ownership.....	100.000 ...	Elevance Health, Inc. NO.....
. 0671 ...	Elevance Health, Inc.	95-4657170	0001156039	WellPoint Dental Services, Inc. DE.....	NIA.....	Wellpoint Specialty Services, Inc.	Ownership.....	100.000 ...	Elevance Health, Inc. NO.....
. 0671 ...	Elevance Health, Inc.	16168 ..	81-4131800	0001156039	Wellpoint District of Columbia, Inc. DC.....	IA.....	Anthem Partnership Holding Company, LLC ...	Ownership.....	100.000 ...	Elevance Health, Inc. NO.....
. 0671 ...	Elevance Health, Inc.	47-2546820	0001156039	Wellpoint Federal Corporation IN.....	NIA.....	Federal Government Solutions, LLC	Ownership.....	100.000 ...	Elevance Health, Inc. NO.....
. 0671 ...	Elevance Health, Inc.	81-2874917	0001156039	WellPoint Health Solutions, Inc. DE.....	NIA.....	Federal Government Solutions, LLC	Ownership.....	100.000 ...	Elevance Health, Inc. NO.....
. 0671 ...	Elevance Health, Inc.	20-3620996	0001156039	WellPoint Holding Corp DE.....	UIP.....	Elevance Health, Inc.	Ownership.....	100.000 ...	Elevance Health, Inc. NO.....
. 0671 ...	Elevance Health, Inc.	36-3899137	0001156039	Wellpoint Illinois Services, Inc. IL.....	NIA.....	Wellpoint National Services, Inc.	Ownership.....	100.000 ...	Elevance Health, Inc. NO.....
. 0671 ...	Elevance Health, Inc.	14078 ..	45-2485907	0001156039	Wellpoint Insurance Company TX.....	IA.....	Wellpoint Corporation	Ownership.....	100.000 ...	Elevance Health, Inc. NO.....
. 0671 ...	Elevance Health, Inc.	36-4595641	0001156039	WellPoint Insurance Services, Inc. HI.....	IA.....	Elevance Health, Inc.	Ownership.....	100.000 ...	Elevance Health, Inc. NO.....
. 0671 ...	Elevance Health, Inc.	15807 ..	47-3863197	0001156039	Wellpoint Iowa, Inc. IA.....	IA.....	Wellpoint Corporation	Ownership.....	100.000 ...	Elevance Health, Inc. NO.....
. 0671 ...	Elevance Health, Inc.	0001156039	WellPoint IPA Holding Company, Inc. IN.....	NIA.....	Carelon, Inc.	Ownership.....	100.000 ...	Elevance Health, Inc. NO.....
. 0671 ...	Elevance Health, Inc.	45-4985009	0001156039	Wellpoint IPA of New York, LLC NY.....	NIA.....	Carelon Health of Virginia, LLC	Ownership.....	100.000 ...	Elevance Health, Inc. NO.....
. 0671 ...	Elevance Health, Inc.	80314 ..	52-0913817	0001156039	Wellpoint Life and Health Insurance Company	.. IN.....	IA.....	Wellpoint National Services, Inc.	Ownership.....	100.000 ...	Elevance Health, Inc. NO.....
. 0671 ...	Elevance Health, Inc.	95832 ..	51-0387398	0001156039	Wellpoint Maryland, Inc. MD.....	IA.....	Wellpoint Corporation	Ownership.....	100.000 ...	Elevance Health, Inc. NO.....
. 0671 ...	Elevance Health, Inc.	95-4635507	0001156039	Wellpoint National Services, Inc. DE.....	NIA.....	Anthem Holding Corp.	Ownership.....	100.000 ...	Elevance Health, Inc. NO.....
. 0671 ...	Elevance Health, Inc.	95373 ..	22-3375292	0001156039	Wellpoint New Jersey, Inc. NJ.....	IA.....	Wellpoint Corporation	Ownership.....	100.000 ...	Elevance Health, Inc. NO.....
. 0671 ...	Elevance Health, Inc.	12354 ..	20-2073598	0001156039	WellPoint New Mexico, Inc. NM.....	IA.....	Wellpoint Corporation	Ownership.....	100.000 ...	Elevance Health, Inc. NO.....
. 0671 ...	Elevance Health, Inc.	10767 ..	13-4212818	0001156039	Wellpoint Ohio, Inc. OH.....	IA.....	Wellpoint Corporation	Ownership.....	100.000 ...	Elevance Health, Inc. NO.....
. 0671 ...	Elevance Health, Inc.	36-3897080	0001156039	Wellpoint Partnership Plan, LLC IL.....	NIA.....	Health Ventures Partner, L.L.C.	Ownership.....	75.000 ...	Elevance Health, Inc. NO.....
. 0671 ...	Elevance Health, Inc.	36-3897080	0001156039	Wellpoint Partnership Plan, LLC IL.....	NIA.....	Wellpoint Illinois Services, Inc.	Ownership.....	25.000 ...	Elevance Health, Inc. NO.....
. 0671 ...	Elevance Health, Inc.	17519 ..	92-3489706	0001156039	Wellpoint South Carolina, Inc. SC.....	IA.....	Anthem Partnership Holding Company, LLC ...	Ownership.....	100.000 ...	Elevance Health, Inc. NO.....
. 0671 ...	Elevance Health, Inc.	77-0494551	0001156039	Wellpoint Specialty Services, Inc. DE.....	NIA.....	Anthem Holding Corp.	Ownership.....	100.000 ...	Elevance Health, Inc. NO.....
. 0671 ...	Elevance Health, Inc.	12941 ..	20-4776597	0001156039	Wellpoint Tennessee, Inc. TN.....	IA.....	Wellpoint Corporation	Ownership.....	100.000 ...	Elevance Health, Inc. NO.....
. 0671 ...	Elevance Health, Inc.	95314 ..	75-2603231	0001156039	Wellpoint Texas, Inc. TX.....	IA.....	Wellpoint Corporation	Ownership.....	100.000 ...	Elevance Health, Inc. NO.....
. 0671 ...	Elevance Health, Inc.	14073 ..	27-3510384	0001156039	Wellpoint Washington, Inc. WA.....	IA.....	Wellpoint Corporation	Ownership.....	100.000 ...	Elevance Health, Inc. NO.....
. 0671 ...	Elevance Health, Inc.	11810 ..	84-1620480	0001156039	Wellpoint West Virginia, Inc. WV.....	IA.....	Wellpoint National Services, Inc.	Ownership.....	100.000 ...	Elevance Health, Inc. NO.....
. 0671 ...	Elevance Health, Inc.	84-1316462	0001156039	WestCare, Inc. CO.....	NIA.....	Paragon Healthcare, Inc.	Ownership.....	100.000 ...	Elevance Health, Inc. NO.....
. 0671 ...	Elevance Health, Inc.	26-4814272	0001156039	XCEL Reimbursement Solutions, LLC TX.....	NIA.....	Paragon Healthcare, Inc.	Ownership.....	100.000 ...	Elevance Health, Inc. NO.....

Asterisk	Explanation
0100	Insurer is deemed to be an insurance affiliate in column 10. However, it does not file an NAIC statutory statement because it is regulated by the New York State Department of Health or the California Department of Managed Health Care.

STATEMENT AS OF MARCH 31, 2025 OF THE Anthem HealthChoice HMO, Inc.

Asterisk	Explanation
0101	CCHA, LLC is a joint venture 50% owned by Anthem Partnership Holding Company, LLC and 50% owned by Colorado Community Health Alliance, LLC, a non-affiliate.
0102	Owned 81% by Centros Medicos Unidos del Oeste, LLC, 13% by Asociacion de Medicos del Oeste, Inc. (a non-affiliate) and 6% by Doctores Asociados del Noroeste, Inc. (a non-affiliate).
0103	Community Care Health Plan of Louisiana, Inc. is a joint venture 75% owned by Anthem Partnership Holding Company, LLC and 25% owned by Louisiana Health Service & Indemnity Company d/b/a Blue Cross and Blue Shield of Louisiana (a non-affiliate).
0104	AMH Health, LLC is a joint venture 64% owned by Anthem Partnership Holding Company, LLC and 36% by MaineHealth, a non-affiliate.
0105	Momentum Health Partners, LLC is a joint venture 50% owned by Anthem Partnership Holding Company, LLC and 50% owned by Blue Cross and Blue Shield of North Carolina, a non-affiliate.
0106	GR Health Solutions, LLC is a joint venture 50% owned by Anthem Partnership Holding Company, LLC and 50% owned by Independence Blue Cross, LLC, a non-affiliate.
0107	Owned 50% by Centro Medicina Familiar del Norte, LLC and 50% by ACO del Norte, LLC, a non-affiliated entity.
0108	Community Care Health Plan of Nebraska, Inc. is a joint venture 95% owned by Anthem Partnership Holding Company, LLC and 5% owned by Blue Cross and Blue Shield of Nebraska, a non-affiliate.
0109	TriadDD NY , LLC dba MyCompass (NY) is owned 25% by Alliance Care Management, LLC and 75% by non-affiliates.
0110	Community Care Health Plan of Kansas, Inc. is a joint venture 90% owned by Anthem Partnership Holding Company, LLC, 5% owned by Blue Cross and Blue Shield of Kansas (a non-affiliate), and 5% owned by Blue Cross and Blue Shield of Kansas City, a non-affiliate.
0111	APC Passe, LLC is 49% owned by Anthem Partnership Holding Company, LLC and 51% owned by the Arkansas Provider Coalition, LLC, which is not affiliated with Anthem, Inc.
0112	Government Healthcare Solutions LLC. is a joint venture 49% owned by National Government Services, Inc. and 51% owned by MKS2 LLC (non-affiliate)

SUPPLEMENTAL EXHIBITS AND SCHEDULES INTERROGATORIES

The following supplemental reports are required to be filed as part of your statement filing. However, in the event that your company does not transact the type of business for which the special report must be filed, your response of NO to the specific interrogatory will be accepted in lieu of filing a "NONE" report and a bar code will be printed below. If the supplement is required of your company but is not being filed for whatever reason enter SEE EXPLANATION and provide an explanation following the interrogatory questions.

	Response
1. Will the Medicare Part D Coverage Supplement be filed with the state of domicile and the NAIC with this statement?	NO
AUGUST FILING	
2. Will the regulator-only (non-public) Communication of Internal Control Related Matters Noted in Audit be filed with the state of domicile and electronically with the NAIC (as a regulator-only non-public document) by August 1? The response for 1st and 3rd quarters should be N/A. A NO response resulting with a bar code is only appropriate in the 2nd quarter.	N/A

Explanation:

1.

Bar Code:

1. Medicare Part D Coverage Supplement [Document Identifier 365]



OVERFLOW PAGE FOR WRITE-INS

Additional Write-ins for Assets Line 25

		Current Statement Date			4 Prior Year Net Admitted Assets
		1 Assets	2 Nonadmitted Assets	3 Net Admitted Assets (Cols. 1 - 2)	
2504.	New York assessment			0	149,867
2505.	Premium tax recoverable			0	39,058
2506.	Miscellaneous receivables			0	53,335
2597.	Summary of remaining write-ins for Line 25 from overflow page	0	0	0	242,260

SCHEDULE A - VERIFICATION

Real Estate

	1	2
	Year to Date	Prior Year Ended December 31
1. Book/adjusted carrying value, December 31 of prior year		
2. Cost of acquired:		
2.1 Actual cost at time of acquisition		
2.2 Additional investment made after acquisition		
3. Current year change in encumbrances		
4. Total gain (loss) on disposals		
5. Deduct amounts received on disposals		
6. Total foreign exchange change in book/adjusted carrying value		
7. Deduct current year's other than temporary impairment recognized		
8. Deduct current year's depreciation		
9. Book/adjusted carrying value at the end of current period (Lines 1+2+3+4-5+6-7-8)		
10. Deduct total nonadmitted amounts		
11. Statement value at end of current period (Line 9 minus Line 10)		

SCHEDULE B - VERIFICATION

Mortgage Loans

	1	2
	Year to Date	Prior Year Ended December 31
1. Book value/recorded investment excluding accrued interest, December 31 of prior year		
2. Cost of acquired:		
2.1 Actual cost at time of acquisition		
2.2 Additional investment made after acquisition		
3. Capitalized deferred interest and other		
4. Accrual of discount		
5. Unrealized valuation increase/(decrease)		
6. Total gain (loss) on disposals		
7. Deduct amounts received on disposals		
8. Deduct amortization of premium and mortgage interest paid and commitment fees		
9. Total foreign exchange change in book value/recorded investment excluding accrued interest		
10. Deduct current year's other than temporary impairment recognized		
11. Book value/recorded investment excluding accrued interest at end of current period (Lines 1+2+3+4+5+6-7-8+9-10)		
12. Total valuation allowance		
13. Subtotal (Line 11 plus Line 12)		
14. Deduct total nonadmitted amounts		
15. Statement value at end of current period (Line 13 minus Line 14)		

SCHEDULE BA - VERIFICATION

Other Long-Term Invested Assets

	1	2
	Year to Date	Prior Year Ended December 31
1. Book/adjusted carrying value, December 31 of prior year		
2. Cost of acquired:		
2.1 Actual cost at time of acquisition		
2.2 Additional investment made after acquisition		
3. Capitalized deferred interest and other		
4. Accrual of discount		
5. Unrealized valuation increase/(decrease)		
6. Total gain (loss) on disposals		
7. Deduct amounts received on disposals		
8. Deduct amortization of premium, depreciation and proportional amortization		
9. Total foreign exchange change in book/adjusted carrying value		
10. Deduct current year's other than temporary impairment recognized		
11. Book/adjusted carrying value at end of current period (Lines 1+2+3+4+5+6-7-8+9-10)		
12. Deduct total nonadmitted amounts		
13. Statement value at end of current period (Line 11 minus Line 12)		

SCHEDULE D - VERIFICATION

Bonds and Stocks

	1	2
	Year to Date	Prior Year Ended December 31
1. Book/adjusted carrying value of bonds and stocks, December 31 of prior year	235,690,069	239,890,020
2. Cost of bonds and stocks acquired	9,766,125	60,220,916
3. Accrual of discount	134,083	495,991
4. Unrealized valuation increase/(decrease)	(4,809)	1,823
5. Total gain (loss) on disposals	(317,874)	(1,183,058)
6. Deduct consideration for bonds and stocks disposed of	10,493,149	62,416,501
7. Deduct amortization of premium	269,536	1,319,122
8. Total foreign exchange change in book/adjusted carrying value	0	
9. Deduct current year's other than temporary impairment recognized	0	
10. Total investment income recognized as a result of prepayment penalties and/or acceleration fees	0	
11. Book/adjusted carrying value at end of current period (Lines 1+2+3+4+5-6-7+8-9+10)	234,504,909	235,690,069
12. Deduct total nonadmitted amounts	0	
13. Statement value at end of current period (Line 11 minus Line 12)	234,504,909	235,690,069

STATEMENT AS OF MARCH 31, 2025 OF THE Anthem HealthChoice HMO, Inc.

SCHEDULE D - PART 1B

Showing the Acquisitions, Dispositions and Non-Trading Activity
During the Current Quarter for all Bonds and Preferred Stock by NAIC Designation

NAIC Designation	1 Book/Adjusted Carrying Value Beginning of Current Quarter	2 Acquisitions During Current Quarter	3 Dispositions During Current Quarter	4 Non-Trading Activity During Current Quarter	5 Book/Adjusted Carrying Value End of First Quarter	6 Book/Adjusted Carrying Value End of Second Quarter	7 Book/Adjusted Carrying Value End of Third Quarter	8 Book/Adjusted Carrying Value December 31 Prior Year
ISSUER CREDIT OBLIGATIONS (ICO)								
1. NAIC 1 (a)	152,927,322	3,607,576	5,886,795	(192,831)	150,455,272	0	0	152,927,322
2. NAIC 2 (a)	15,756,959	1,000,000	824,659	(22,203)	15,910,097	0	0	15,756,959
3. NAIC 3 (a)	0	0	0	0	0	0	0	0
4. NAIC 4 (a)	483,863	0	0	(6,238)	477,625	0	0	483,863
5. NAIC 5 (a)	0	0	0	0	0	0	0	0
6. NAIC 6 (a)	0	0	0	0	0	0	0	0
7. Total ICO	169,168,144	4,607,576	6,711,454	(221,272)	166,842,994	0	0	169,168,144
ASSET-BACKED SECURITIES (ABS)								
8. NAIC 1	66,521,925	5,158,549	4,099,569	81,010	67,661,915	0	0	66,521,925
9. NAIC 2	0	0	0	0	0	0	0	0
10. NAIC 3	0	0	0	0	0	0	0	0
11. NAIC 4	0	0	0	0	0	0	0	0
12. NAIC 5	0	0	0	0	0	0	0	0
13. NAIC 6	0	0	0	0	0	0	0	0
14. Total ABS	66,521,925	5,158,549	4,099,569	81,010	67,661,915	0	0	66,521,925
PREFERRED STOCK								
15. NAIC 1	0	0	0	0	0	0	0	0
16. NAIC 2	0	0	0	0	0	0	0	0
17. NAIC 3	0	0	0	0	0	0	0	0
18. NAIC 4	0	0	0	0	0	0	0	0
19. NAIC 5	0	0	0	0	0	0	0	0
20. NAIC 6	0	0	0	0	0	0	0	0
21. Total Preferred Stock	0	0	0	0	0	0	0	0
22. Total ICO, ABS & Preferred Stock	235,690,069	9,766,125	10,811,023	(140,262)	234,504,909	0	0	235,690,069

(a) Book/Adjusted Carrying Value column for the end of the current reporting period includes the following amount of short-term and cash equivalent bonds by NAIC designation:

NAIC 1 \$0 ; NAIC 2 \$0 ; NAIC 3 \$0 NAIC 4 \$0 ; NAIC 5 \$0 ; NAIC 6 \$0

Schedule DA - Part 1 - Short-Term Investments

N O N E

Schedule DA - Verification - Short-Term Investments

N O N E

Schedule DB - Part A - Verification - Options, Caps, Floors, Collars, Swaps and Forwards

N O N E

Schedule DB - Part B - Verification - Futures Contracts

N O N E

Schedule DB - Part C - Section 1 - Replication (Synthetic Asset) Transactions (RSATs) Open

N O N E

Schedule DB-Part C-Section 2-Reconciliation of Replication (Synthetic Asset) Transactions Open

N O N E

Schedule DB - Verification - Book/Adjusted Carrying Value, Fair Value and Potential Exposure of
Derivatives

N O N E

SCHEDULE E - PART 2 - VERIFICATION

(Cash Equivalents)

	1	2
	Year To Date	Prior Year Ended December 31
1. Book/adjusted carrying value, December 31 of prior year	102,000,000	
2. Cost of cash equivalents acquired	15,000,000	311,000,000
3. Accrual of discount	0	0
4. Unrealized valuation increase/(decrease)	0	0
5. Total gain (loss) on disposals	0	0
6. Deduct consideration received on disposals	117,000,000	209,000,000
7. Deduct amortization of premium	0	0
8. Total foreign exchange change in book/adjusted carrying value	0	0
9. Deduct current year's other than temporary impairment recognized	0	0
10. Book/adjusted carrying value at end of current period (Lines 1+2+3+4+5-6-7+8-9)	0	102,000,000
11. Deduct total nonadmitted amounts	0	0
12. Statement value at end of current period (Line 10 minus Line 11)	0	102,000,000

Schedule A - Part 2 - Real Estate Acquired and Additions Made

N O N E

Schedule A - Part 3 - Real Estate Disposed

N O N E

Schedule B - Part 2 - Mortgage Loans Acquired and Additions Made

N O N E

Schedule B - Part 3 - Mortgage Loans Disposed, Transferred or Repaid

N O N E

Schedule BA - Part 2 - Other Long-Term Invested Assets Acquired and Additions Made

N O N E

Schedule BA - Part 3 - Other Long-Term Invested Assets Disposed, Transferred or Repaid

N O N E

STATEMENT AS OF MARCH 31, 2025 OF THE Anthem HealthChoice HMO, Inc.

SCHEDULE D - PART 3

Show All Long-Term Bonds and Stock Acquired During the Current Quarter

1	2	3	4	5	6	7	8	9
CUSIP Identification	Description	Date Acquired	Name of Vendor	Number of Shares of Stock	Actual Cost	Par Value	Paid for Accrued Interest and Dividends	NAIC Designation, NAIC Designation Modifier and SVO Administrative Symbol
25731V-AC-8	DOMINION ENERGY SOUTH SERIES 2025 5.300% 01/15/35	01/02/2025	TRUIST BANK		723,710	725,000	0	1.F FE
571676-BA-2	MARS INC SERIES 144A 5.200% 03/01/35	03/05/2025	JP Morgan		623,906	625,000	0	1.F FE
68233J-CU-6	ONCOR ELECTRIC DELIVERY 5.550% 06/15/54	01/21/2025	Tax Free Exchange		699,706	700,000	4,533	1.F FE
842400-JJ-3	SOUTHERN CAL EDISON 5.250% 03/15/30	03/12/2025	Various		255,254	0	0	1.G FE
90293H-AA-7	UC HEALTH LLC SERIES 2025 5.858% 08/01/35	03/20/2025	RBC Capital Markets		1,000,000	1,000,000	0	2.C FE
064064-AB-4	BANK OF NEW ZEALAND SERIES 144A 5.698% 01/28/35	01/21/2025	JP Morgan		610,000	610,000	0	1.G FE
74977R-DU-5	COOPERATIVE BABOBANK UA SERIES 144A 5.710% 01/21/33	01/13/2025	Morgan Stanley		695,000	695,000	0	1.G FE
0089999999. Subtotal - Issuer Credit Obligations - Corporate Bonds (Unaffiliated)					4,607,576	4,610,000	4,533	XXX
0489999999. Total - Issuer Credit Obligations (Unaffiliated)					4,607,576	4,610,000	4,533	XXX
0499999999. Total - Issuer Credit Obligations (Affiliated)					0	0	0	XXX
0509999997. Total - Issuer Credit Obligations - Part 3					4,607,576	4,610,000	4,533	XXX
0509999998. Total - Issuer Credit Obligations - Part 5					XXX	XXX	XXX	XXX
0509999999. Total - Issuer Credit Obligations					4,607,576	4,610,000	4,533	XXX
38384C-JF-7	GOVERNMENT NATIONAL MORTGAGE SERIES 2023-111 CLASS PZ 5.000% 05/20/53	03/01/2025	Interest Capitalization		8,102	8,102	0	1.A
38384D-J3-2	GOVERNMENT NATIONAL MORTGAGE SERIES 2023-169 CLASS ZE 5.500% 11/20/53	03/01/2025	Interest Capitalization		4,398	4,398	0	1.A
38384H-4U-9	GOVERNMENT NATIONAL MORTGAGE SERIES 2024-1 CLASS TZ 5.500% 01/20/54	03/01/2025	Interest Capitalization		9,151	9,151	0	1.A
38384H-SZ-7	GOVERNMENT NATIONAL MORTGAGE SERIES 2024-1 CLASS ZJ 5.000% 01/20/54	03/01/2025	Interest Capitalization		49,011	49,011	0	1.A
38384J-AN-4	GOVERNMENT NATIONAL MORTGAGE SERIES 2024-28 CLASS BZ 5.000% 02/20/54	03/01/2025	Interest Capitalization		12,431	12,431	0	1.A
38384K-CX-7	GOVERNMENT NATIONAL MORTGAGE SERIES 2024-19 CLASS ZG 5.500% 01/20/54	03/01/2025	Interest Capitalization		16,484	16,484	0	1.A
1019999999. Subtotal - Asset-Backed Securities - Financial Asset-Backed - Self-Liquidating - Agency Residential Mortgage-Backed Securities - Guaranteed (Exempt from RBC)					99,577	99,577	0	XXX
38376G-YN-4	GOVERNMENT NATIONAL MORTGAGE SERIES 2010-159 CLASS Z 4.500% 08/16/50	03/01/2025	Interest Capitalization		23,800	23,800	0	1.A
38384G-UZ-1	GOVERNMENT NATIONAL MORTGAGE SERIES 2023-196 CLASS ZQ 5.000% 05/20/53	03/01/2025	Interest Capitalization		3,562	3,562	0	1.A
1029999999. Subtotal - Asset-Backed Securities - Financial Asset-Backed - Self-Liquidating - Agency Commercial Mortgage-Backed Securities - Guaranteed (Exempt from RBC)					27,362	27,362	0	XXX
3136BN-ZZ-2	FANNIE MAE SERIES 2022-48 CLASS Z 3.500% 08/25/43	03/01/2025	Interest Capitalization		4,192	4,192	0	1.A
3136BQ-HT-9	FANNIE MAE SERIES 2023-38 CLASS AZ 2.500% 01/25/50	03/01/2025	Interest Capitalization		16,609	16,609	0	1.A
3137HC-3U-4	FREDDIE MAC SERIES 5400 CLASS ZP 5.000% 05/25/53	03/01/2025	Interest Capitalization		7,558	7,558	0	1.A
3137HD-MW-7	FREDDIE MAC SERIES 5428 CLASS ZY 5.500% 07/25/54	03/01/2025	Interest Capitalization		13,842	13,842	0	1.A
1039999999. Subtotal - Asset-Backed Securities - Financial Asset-Backed - Self-Liquidating - Agency Residential Mortgage-Backed Securities - Not/Partially Guaranteed (Not Exempt from RBC)					42,201	42,201	0	XXX
05608F-AJ-2	BX TRUST SERIES 2019-0C11 CLASS C 144A 3.856% 12/09/41	03/19/2025	JP Morgan		400,149	435,000	885	1.A
05608R-AG-0	BX TRUST SERIES 2021-ARIA CLASS C 144A 6.080% 10/15/36	03/03/2025	JP Morgan		699,891	700,000	2,007	1.A
08163R-BQ-8	BENCHMARK MORTGAGE TRUST SERIES 2022-B35 CLASS A5 4.443% 05/15/55	01/17/2025	BOFA SECURITIES, INC.		564,375	600,000	1,481	1.A
16706G-AA-5	CHI COMMERCIAL MORTGAGE TRUST SERIES 2025-SFT CLASS A 144A 5.665% 04/15/42	03/14/2025	WELLS FARGO SECURITIES		500,000	500,000	2,046	1.A FE
44216X-AA-3	HOUSTON GALLERIA MALL TRUST SERIES 2025-GHLR CLASS A 144A 5.462% 02/05/45	03/04/2025	BOFA SECURITIES, INC.		769,922	750,000	455	1.A FE
563136-AG-5	MANHATTAN WEST SERIES 2020-OMI CLASS C 144A 2.335% 09/10/40	03/24/2025	JP Morgan		304,954	330,000	514	1.A
62957F-AE-9	NY COMMERCIAL MORTGAGE TRUST SERIES 2025-299P CLASS C 144A 5.761% 02/10/47	03/25/2025	Wells Fargo		401,234	395,000	1,580	1.G FE
74970W-AE-0	ROCC TRUST SERIES 2024-ONTR CLASS C 144A 6.471% 11/13/41	03/27/2025	BOFA SECURITIES, INC.		513,770	500,000	2,427	1.A
78449R-AE-5	SLG OFFICE TRUST SERIES 2021-OVA CLASS B 144A 2.707% 07/15/41	01/09/2025	BOFA SECURITIES, INC.		835,114	1,000,000	677	1.A
1079999999. Subtotal - Asset-Backed Securities - Financial Asset-Backed - Self-Liquidating - Non-Agency Commercial Mortgage-Backed Securities (Unaffiliated)					4,989,409	5,210,000	12,072	XXX
1889999999. Total - Asset-Backed Securities (Unaffiliated)					5,158,549	5,379,140	12,072	XXX
1899999999. Total - Asset-Backed Securities (Affiliated)					0	0	0	XXX
1909999997. Total - Asset-Backed Securities - Part 3					5,158,549	5,379,140	12,072	XXX
1909999998. Total - Asset-Backed Securities - Part 5					XXX	XXX	XXX	XXX
1909999999. Total - Asset-Backed Securities					5,158,549	5,379,140	12,072	XXX
2009999999. Total - Issuer Credit Obligations and Asset-Backed Securities					9,766,125	9,989,140	16,605	XXX
4509999997. Total - Preferred Stocks - Part 3					0	XXX	0	XXX
4509999998. Total - Preferred Stocks - Part 5					XXX	XXX	XXX	XXX
4509999999. Total - Preferred Stocks					0	XXX	0	XXX
5989999997. Total - Common Stocks - Part 3					0	XXX	0	XXX
5989999998. Total - Common Stocks - Part 5					XXX	XXX	XXX	XXX
5989999999. Total - Common Stocks					0	XXX	0	XXX

SCHEDULE D - PART 3

Show All Long-Term Bonds and Stock Acquired During the Current Quarter

1	2	3	4	5	6	7	8	9
CUSIP Identification	Description	Date Acquired	Name of Vendor	Number of Shares of Stock	Actual Cost	Par Value	Paid for Accrued Interest and Dividends	NAIC Designation, NAIC Designation Modifier and SVO Admini- strative Symbol
5999999999. Total - Preferred and Common Stocks					0	XXX	0	XXX
6009999999 - Totals					9,766,125	XXX	16,605	XXX

STATEMENT AS OF MARCH 31, 2025 OF THE Anthem HealthChoice HMO, Inc.

SCHEDULE D - PART 4

Show All Long-Term Bonds and Stock Sold, Redeemed or Otherwise Disposed of During the Current Quarter

1	2	3	4	5	6	7	8	9	Change In Book/Adjusted Carrying Value					15	16	17	18	19	20	21
									10	11	12	13	14							
CUSIP Identification	Description	Disposal Date	Name of Purchaser	Number of Shares of Stock	Consideration	Par Value	Actual Cost	Prior Year Book/ Adjusted Carrying Value	Unrealized Valuation Increase/ (Decrease)	Current Year's (Amortization)/ Accretion	Current Year's Other Than Temporary Impairment Recognized	Total Change in Book/ Adjusted Carrying Value (10 + 11 - 12)	Total Foreign Exchange Change in Book /Adjusted Carrying Value	Book/ Adjusted Carrying Value at Disposal Date	Foreign Exchange Gain (Loss) on Disposal	Realized Gain (Loss) on Disposal	Total Gain (Loss) on Disposal	Bond Interest/ Stock Dividends Received During Year	Stated Contractual Maturity Date	NAIC Designation, NAIC Designation Modifier and SVO Administrative Symbol
..59333F-WD-8	MIAMI DADE CNTY FL SERIES A 5.000% 07/01/36	03/24/2025	PR GILBOY & ASSOCIATES		1,055,540	1,000,000	1,163,900	1,105,328	0	(5,193)	0	(5,193)	0	1,100,135	0	(44,595)	(44,595)	36,667	07/01/2036	1.C FE
0049999999. Subtotal - Issuer Credit Obligations - Municipal Bonds - General Obligations (Direct and Guaranteed)					1,055,540	1,000,000	1,163,900	1,105,328	0	(5,193)	0	(5,193)	0	1,100,135	0	(44,595)	(44,595)	36,667	XXX	XXX
..146201-DL-9	CARTER CNTY OK PUBLIC FACS AUT 5.000% 09/01/30	03/28/2025	D.A. Davidson		808,519	785,000	889,295	827,381	0	(2,722)	0	(2,722)	0	824,659	0	(16,141)	(16,141)	22,896	09/01/2030	2.B FE
..38611T-DH-7	GRAND PARKWAY TRANSPRTN CORP T SERIES B 2.535% 10/01/35	03/27/2025	Merrill Lynch Pierce Fenner		152,414	190,000	190,000	190,000	0	0	0	0	0	190,000	0	(37,586)	(37,586)	2,368	10/01/2035	1.C FE
0059999999. Subtotal - Issuer Credit Obligations - Municipal Bonds - Special Revenues					960,933	975,000	1,079,295	1,017,381	0	(2,722)	0	(2,722)	0	1,014,659	0	(53,727)	(53,727)	25,264	XXX	XXX
..438516-CM-6	HONEYWELL INTERNATIONAL 4.500% 01/15/34	02/07/2025	JP Morgan		536,194	560,000	555,078	555,734	0	42	0	42	0	555,776	0	(19,581)	(19,581)	14,350	01/15/2034	1.F FE
..68233J-CT-9	ONCOR ELECTRIC DELIVERY SERIES 144A 5.550% 06/15/54	01/21/2025	Tax Free Exchange		699,706	700,000	699,706	699,706	0	0	0	0	0	699,706	0	0	0	4,533	06/15/2054	1.F FE
..74368C-BL-7	PROTECTIVE LIFE GLOBAL SERIES 144A 3.218% 03/28/25	03/28/2025	Maturity		1,320,000	1,320,000	1,320,000	1,320,000	0	0	0	0	0	1,320,000	0	0	0	21,239	03/28/2025	1.D FE
..832432-AN-8	SMITHSONIAN INSTITUTION 1.867% 09/01/29	03/28/2025	JP Morgan		891,640	1,000,000	1,000,000	1,000,000	0	0	0	0	0	1,000,000	0	(108,360)	(108,360)	10,891	09/01/2029	1.A FE
..22550L-2H-3	CREDIT SUISSE NEW YORK SERIES FXD 3.700% 02/21/25	02/21/2025	Maturity		980,000	980,000	978,785	979,937	0	63	0	63	0	980,000	0	0	0	18,130	02/21/2025	1.E FE
0089999999. Subtotal - Issuer Credit Obligations - Corporate Bonds (Unaffiliated)					4,427,540	4,560,000	4,553,569	4,555,377	0	105	0	105	0	4,555,482	0	(127,941)	(127,941)	69,143	XXX	XXX
..11042C-AA-8	BRITISH AIR 21 1 A PPT SERIES 144A 2.900% 09/15/36	03/15/2025	Redemption 100.0000		11,257	11,257	10,531	10,688	0	19	0	19	0	10,706	0	551	551	82	09/15/2036	1.D FE
..24736X-AA-6	DELTA AIR LINES SERIES 15-1 3.625% 01/30/29	01/30/2025	Redemption 100.0000		30,572	30,572	30,379	30,468	0	4	0	4	0	30,472	0	100	100	554	01/30/2029	1.F FE
0129999999. Subtotal - Issuer Credit Obligations - Single Entity Backed Obligations (Unaffiliated)					41,829	41,829	40,910	41,156	0	23	0	23	0	41,178	0	651	651	636	XXX	XXX
0489999999. Total - Issuer Credit Obligations (Unaffiliated)					6,485,842	6,576,829	6,837,674	6,719,242	0	(7,787)	0	(7,787)	0	6,711,454	0	(225,612)	(225,612)	131,710	XXX	XXX
0499999999. Total - Issuer Credit Obligations (Affiliated)					0	0	0	0	0	0	0	0	0	0	0	0	0	0	XXX	XXX
0509999997. Total - Issuer Credit Obligations - Part 4					6,485,842	6,576,829	6,837,674	6,719,242	0	(7,787)	0	(7,787)	0	6,711,454	0	(225,612)	(225,612)	131,710	XXX	XXX
0509999998. Total - Issuer Credit Obligations - Part 5					XXX	XXX	XXX	XXX	XXX	XXX	XXX	XXX	XXX	XXX	XXX	XXX	XXX	XXX	XXX	XXX
0509999999. Total - Issuer Credit Obligations					6,485,842	6,576,829	6,837,674	6,719,242	0	(7,787)	0	(7,787)	0	6,711,454	0	(225,612)	(225,612)	131,710	XXX	XXX
..38383H-KD-0	GOVERNMENT NATIONAL MORTGAGE SERIES 2022-206 CLASS CN 3.000% 02/20/52	03/01/2025	Paydown		5,415	5,415	4,734	4,779	0	636	0	636	0	5,415	0	0	0	24	02/20/2052	1.A
..38383L-EF-3	GOVERNMENT NATIONAL MORTGAGE SERIES 2022-189 CLASS AT 3.000% 07/20/51	03/01/2025	Paydown		7,941	7,941	6,999	7,102	0	839	0	839	0	7,941	0	0	0	36	07/20/2051	1.A
..38383P-C8-2	GOVERNMENT NATIONAL MORTGAGE SERIES 2022-68 CLASS MN 3.500% 04/20/52	03/01/2025	Paydown	1	1	1	1	1	0	0	0	0	0	1	0	0	0	0	04/20/2052	1.A
..38383V-FN-3	GOVERNMENT NATIONAL MORTGAGE SERIES 2023-1 CLASS HD 3.500% 01/20/52	03/01/2025	Paydown	1,777	1,777	1,641	1,653	1,653	0	125	0	125	0	1,777	0	0	0	10	01/20/2052	1.A
..38384A-BU-6	GOVERNMENT NATIONAL MORTGAGE SERIES 2023-63 CLASS MA 3.500% 05/20/50	03/01/2025	Paydown	1,812	1,812	1,690	1,701	1,701	0	111	0	111	0	1,812	0	0	0	10	05/20/2050	1.A
1019999999. Subtotal - Asset-Backed Securities - Financial Asset-Backed - Self-Liquidating - Agency Residential Mortgage-Backed Securities - Guaranteed (Exempt from RBC)					16,946	16,946	15,065	15,236	0	1,711	0	1,711	0	16,946	0	0	0	80	XXX	XXX
..38380R-GQ-7	GOVERNMENT NATIONAL MORTGAGE SERIES 2020-170 CLASS AM 1.500% 11/16/62	03/01/2025	Paydown		9,893	9,893	6,545	6,585	0	3,308	0	3,308	0	9,893	0	0	0	25	11/16/2062	1.A
..38381D-DB-0	GOVERNMENT NATIONAL MORTGAGE SERIES 2021-150 CLASS AP 1.750% 11/16/63	03/01/2025	Paydown		12,976	12,976	9,018	9,084	0	3,892	0	3,892	0	12,976	0	0	0	54	11/16/2063	1.A
1029999999. Subtotal - Asset-Backed Securities - Financial Asset-Backed - Self-Liquidating - Agency Commercial Mortgage-Backed Securities - Guaranteed (Exempt from RBC)					22,869	22,869	15,563	15,669	0	7,200	0	7,200	0	22,869	0	0	0	79	XXX	XXX
..3132DI-E5-8	FHLMC POOL SD8256 4.000% 10/01/52	03/01/2025	Paydown		68,281	68,281	65,973	66,042	0	2,239	0	2,239	0	68,281	0	0	0	451	10/01/2052	1.A
..3132DI-E6-6	FHLMC POOL SD8257 4.500% 10/01/52	03/01/2025	Paydown		6,415	6,415	6,255	6,259	0	155	0	155	0	6,415	0	0	0	48	10/01/2052	1.A

STATEMENT AS OF MARCH 31, 2025 OF THE Anthem HealthChoice HMO, Inc.

SCHEDULE D - PART 4

Show All Long-Term Bonds and Stock Sold, Redeemed or Otherwise Disposed of During the Current Quarter

1	2	3	4	5	6	7	8	9	Change In Book/Adjusted Carrying Value					15	16	17	18	19	20	21
									10	11	12	13	14							
CUSIP Identification	Description	Disposal Date	Name of Purchaser	Number of Shares of Stock	Consideration	Par Value	Actual Cost	Prior Year Book/ Adjusted Carrying Value	Unrealized Valuation Increase/ (Decrease)	Current Year's (Amortization)/ Accretion	Current Year's Other Than Temporary Impairment Recognized	Total Change in Book/ Adjusted Carrying Value (10 + 11 - 12)	Total Foreign Exchange Change in Book /Adjusted Carrying Value	Book/ Adjusted Carrying Value at Disposal Date	Foreign Exchange Gain (Loss) on Disposal	Realized Gain (Loss) on Disposal	Total Gain (Loss) on Disposal	Bond Interest/ Stock Dividends Received During Year	Stated Contractual Maturity Date	NAIC Designation, NAIC Designation Modifier and SVO Administrative Symbol
..3136B6-HH-9	FANNIE MAE SERIES 2019-58 CLASS LP 3.000% 10/25/49	03/01/2025	Paydown		2,340	2,340	2,404	2,391	0	(51)	0	(51)	0	2,340	0	0	0	13	10/25/2049	1.A
..3137FN-BV-1	FREDDIE MAC SERIES 4908 CLASS BD 3.000% 04/25/49	03/01/2025	Paydown		1,827	1,827	1,886	1,872	0	(45)	0	(45)	0	1,827	0	0	0	9	04/25/2049	1.A
..3137H9-4H-9	FREDDIE MAC SERIES 5268 CLASS B 4.500% 10/25/52	03/01/2025	Paydown		2,813	2,813	2,702	2,710	0	103	0	103	0	2,813	0	0	0	20	10/25/2052	1.A
..3140FY-FR-8	FNMA POOL BF0175 2.500% 01/01/57	03/01/2025	Paydown		16,299	16,299	15,592	15,665	0	634	0	634	0	16,299	0	0	0	71	01/01/2057	1.A
..3140HU-JS-1	FNMA POOL BK4772 4.000% 08/01/48	03/01/2025	Paydown		2,273	2,273	2,449	2,437	0	(165)	0	(165)	0	2,273	0	0	0	13	08/01/2048	1.A
..3140NK-4E-8	FNMA POOL BY3520 5.500% 06/01/53	03/01/2025	Paydown		5,518	5,518	5,508	5,508	0	10	0	10	0	5,518	0	0	0	71	06/01/2053	1.A
1039999999. Subtotal - Asset-Backed Securities - Financial Asset-Backed - Self-Liquidating - Agency Residential Mortgage-Backed Securities - Not/Partially Guaranteed (Not Exempt from RBC)					105,766	105,766	102,769	102,884	0	2,880	0	2,880	0	105,766	0	0	0	696	XXX	XXX
..0554BW-AA-5	BARCLAYS COMMERCIAL MORTGAGE SERIES 2018-TALL CLASS A 144A 5.238% 03/15/37	02/28/2025	Pershing		381,250	400,000	371,500	395,454	0	3,597	0	3,597	0	399,051	0	(17,801)	(17,801)	4,561	03/15/2037	1.A
..05609J-AJ-1	BXHPP TRUST SERIES 2021-FILM CLASS B 144A 5.333% 08/15/36	03/25/2025	Pershing		643,900	685,000	635,338	684,999	0	1	0	1	0	685,000	0	(41,100)	(41,100)	10,284	08/15/2036	1.A
..17291N-AA-9	CITIGROUP COMMERCIAL MORTGAG SERIES 2023-SMRT CLASS A 144A 5.820% 06/10/28	03/24/2025	BARCLAYS CAPITAL		301,684	295,000	303,850	301,172	0	(409)	0	(409)	0	300,763	0	921	921	5,436	06/10/2028	1.A
..30227F-AE-0	EXTENDED STAY AMERICA TRUST SERIES 2021-ESH CLASS B 144A 5.814% 07/15/38	03/03/2025	STONEX		1,024,388	1,023,749	1,024,388	1,023,749	0	0	0	0	0	1,023,749	0	640	640	13,115	07/15/2038	1.A
..30227F-AE-0	EXTENDED STAY AMERICA TRUST SERIES 2021-ESH CLASS B 144A 5.814% 07/15/38	02/15/2025	Paydown		15,585	15,585	15,594	15,585	0	0	0	0	0	15,585	0	0	0	131	07/15/2038	1.A
..30227F-AG-5	EXTENDED STAY AMERICA TRUST SERIES 2021-ESH CLASS C 144A 6.133% 07/15/38	03/15/2025	Paydown		3,733	3,733	3,617	3,733	0	0	0	0	0	3,733	0	0	0	36	07/15/2038	1.A
..44421G-AA-1	HUDSON YARDS SERIES 2019-30HY CLASS A 144A 3.228% 07/10/39	03/19/2025	Goldman Sachs & Co		408,253	445,000	435,834	435,325	0	387	0	387	0	435,712	0	(27,459)	(27,459)	4,349	07/10/2039	1.A
..46651E-AA-2	JP MORGAN CHASE COMMERCIAL SERIES 2019-OSB CLASS A 144A 3.397% 06/05/39	03/24/2025	BOFA SECURITIES, INC.		504,764	545,000	502,435	515,329	0	1,399	0	1,399	0	516,728	0	(11,965)	(11,965)	5,863	06/05/2039	1.A
..61774L-BN-8	MORGAN STANLEY CAPITAL I TRUST SERIES 2022-L8 CLASS AS 3.793% 04/15/55	03/03/2025	BOFA SECURITIES, INC.		270,984	300,000	266,602	268,112	0	617	0	617	0	268,728	0	2,256	2,256	2,908	04/15/2055	1.A
..61776E-AA-1	MORGAN STANLEY CAPITAL I TRUST SERIES 2024-BPR2 CLASS A 144A 7.291% 05/05/29	03/01/2025	Paydown		3,715	3,715	3,868	3,865	0	(150)	0	(150)	0	3,715	0	0	0	54	05/05/2029	1.A
1079999999. Subtotal - Asset-Backed Securities - Financial Asset-Backed - Self-Liquidating - Non-Agency Commercial Mortgage-Backed Securities (Unaffiliated)					3,558,256	3,716,782	3,563,026	3,647,323	0	5,442	0	5,442	0	3,652,764	0	(94,508)	(94,508)	46,737	XXX	XXX
..30166A-AF-1	EXETER AUTOMOBILE RECEIVABLES SERIES 2021-3A CLASS D 1.550% 06/15/27	03/15/2025	Paydown		67,483	67,483	62,000	65,524	0	1,959	0	1,959	0	67,483	0	0	0	174	06/15/2027	1.E FE
..43284H-AB-5	HILTON GRAND VACATIONS TRUST SERIES 2019-AA CLASS B 144A 2.540% 07/25/33	03/25/2025	Paydown		9,492	9,492	9,073	9,252	0	240	0	240	0	9,492	0	0	0	39	07/25/2033	1.F FE
..55389T-AB-7	MWV OWNER TRUST SERIES 2021-11A CLASS B 144A 1.440% 01/22/41	03/20/2025	Paydown		13,546	13,546	13,544	13,545	0	2	0	2	0	13,546	0	0	0	32	01/22/2041	1.F FE
..63941X-AA-5	NAVIENT STUDENT LOAN TRUST SERIES 2020-FA CLASS A 144A 1.220% 07/15/69	03/15/2025	Paydown		4,918	4,918	4,821	4,843	0	76	0	76	0	4,918	0	0	0	10	07/15/2069	1.A FE
..89231W-AA-1	TOYOTA AUTO LOAN EXTENDED NOT SERIES 2023-1A CLASS A 144A 4.930% 06/25/36	03/20/2025	BOFA SECURITIES, INC.		202,201	200,000	199,948	199,956	0	2	0	2	0	199,958	0	2,246	2,246	2,355	06/25/2036	1.A FE
1119999999. Subtotal - Asset-Backed Securities - Financial Asset-Backed - Self-Liquidating - Other Financial Asset-Backed Securities - Self-Liquidating (Unaffiliated)					297,640	295,439	289,386	293,120	0	2,279	0	2,279	0	295,397	0	2,246	2,246	2,610	XXX	XXX
..33767J-AA-0	FIRSTKEY HOMES 2020 SFR1 TRUST SERIES 2020-SFR2 CLASS A 144A 1.266% 10/19/37	03/01/2025	Paydown		5,830	5,830	5,283	5,636	0	194	0	194	0	5,830	0	0	0	16	10/19/2037	1.A FE
1519999999. Subtotal - Asset-Backed Securities - Non-Financial Asset-Backed Securities - Practical Expedient - Lease-Backed Securities - Practical Expedient (Unaffiliated)					5,830	5,830	5,283	5,636	0	194	0	194	0	5,830	0	0	0	16	XXX	XXX
1889999999. Total - Asset-Backed Securities (Unaffiliated)					4,007,307	4,163,632	3,991,092	4,079,868	0	19,706	0	19,706	0	4,099,572	0	(92,262)	(92,262)	50,218	XXX	XXX

STATEMENT AS OF MARCH 31, 2025 OF THE Anthem HealthChoice HMO, Inc.

SCHEDULE D - PART 4

Show All Long-Term Bonds and Stock Sold, Redeemed or Otherwise Disposed of During the Current Quarter

1	2	3	4	5	6	7	8	9	Change In Book/Adjusted Carrying Value					15	16	17	18	19	20	21
									10	11	12	13	14							
CUSIP Ident- ification	Description	Disposal Date	Name of Purchaser	Number of Shares of Stock	Consid- eration	Par Value	Actual Cost	Prior Year Book/ Adjusted Carrying Value	Unrealized Valuation Increase/ (Decrease)	Current Year's (Amor- tization)/ Accretion	Current Year's Other Than Temporary Impairment Recog- nized	Total Change in Book/ Adjusted Carrying Value (10 + 11 - 12)	Total Foreign Exchange Change in Book /Adjusted Carrying Value	Book/ Adjusted Carrying Value at Disposal Date	Foreign Exchange Gain (Loss) on Disposal	Realized Gain (Loss) on Disposal	Total Gain (Loss) on Disposal	Bond Interest/ Stock Dividends Received During Year	Stated Con- tractual Maturity Date	NAIC Desig- nation, NAIC Desig- nation Modifier and SVO Admini- strative Symbol
1899999999. Total - Asset-Backed Securities (Affiliated)				0	0	0	0	0	0	0	0	0	0	0	0	0	0	0	XXX	XXX
1909999997. Total - Asset-Backed Securities - Part 4				4,007,307	4,163,632	3,991,092	4,079,868	0	0	19,706	0	19,706	0	4,099,572	0	(92,262)	(92,262)	50,218	XXX	XXX
1909999998. Total - Asset-Backed Securities - Part 5				XXX	XXX	XXX	XXX	XXX	XXX	XXX	XXX	XXX	XXX	XXX	XXX	XXX	XXX	XXX	XXX	XXX
1909999999. Total - Asset-Backed Securities				4,007,307	4,163,632	3,991,092	4,079,868	0	0	19,706	0	19,706	0	4,099,572	0	(92,262)	(92,262)	50,218	XXX	XXX
2009999999. Total - Issuer Credit Obligations and Asset-Backed Securities				10,493,149	10,740,461	10,828,766	10,799,110	0	0	11,919	0	11,919	0	10,811,026	0	(317,874)	(317,874)	181,928	XXX	XXX
4509999997. Total - Preferred Stocks - Part 4				0	XXX	0	0	0	0	0	0	0	0	0	0	0	0	0	XXX	XXX
4509999998. Total - Preferred Stocks - Part 5				XXX	XXX	XXX	XXX	XXX	XXX	XXX	XXX	XXX	XXX	XXX	XXX	XXX	XXX	XXX	XXX	XXX
4509999999. Total - Preferred Stocks				0	XXX	0	0	0	0	0	0	0	0	0	0	0	0	0	XXX	XXX
5989999997. Total - Common Stocks - Part 4				0	XXX	0	0	0	0	0	0	0	0	0	0	0	0	0	XXX	XXX
5989999998. Total - Common Stocks - Part 5				XXX	XXX	XXX	XXX	XXX	XXX	XXX	XXX	XXX	XXX	XXX	XXX	XXX	XXX	XXX	XXX	XXX
5989999999. Total - Common Stocks				0	XXX	0	0	0	0	0	0	0	0	0	0	0	0	0	XXX	XXX
5999999999. Total - Preferred and Common Stocks				0	XXX	0	0	0	0	0	0	0	0	0	0	0	0	0	XXX	XXX
6009999999 - Totals				10,493,149	XXX	10,828,766	10,799,110	0	0	11,919	0	11,919	0	10,811,026	0	(317,874)	(317,874)	181,928	XXX	XXX

Schedule DB - Part A - Section 1 - Options, Caps, Floors, Collars, Swaps and Forwards Open
N O N E

Schedule DB - Part B - Section 1 - Futures Contracts Open
N O N E

Schedule DB - Part B - Section 1B - Brokers with whom cash deposits have been made
N O N E

Schedule DB - Part D - Section 1 - Counterparty Exposure for Derivative Instruments Open
N O N E

Schedule DB - Part D-Section 2 - Collateral for Derivative Instruments Open - Pledged By
N O N E

Schedule DB - Part D-Section 2 - Collateral for Derivative Instruments Open - Pledged To
N O N E

Schedule DB - Part E - Derivatives Hedging Variable Annuity Guarantees
N O N E

SCHEDULE DL - PART 1
SECURITIES LENDING COLLATERAL ASSETS

Reinvested Collateral Assets Owned Current Statement Date
(Securities lending collateral assets reported in aggregate on Line 10 of the Assets page (Line 9 for Separate Accounts)
and not included on Schedules A, B, BA, D, DB and E)

1	2	3	4	5	6	7
CUSIP Identification	Description	Restricted Asset Code	NAIC Designation, NAIC Designation Modifier and SVO Administrative Symbol	Fair Value	Book/Adjusted Carrying Value	Maturity Date
912810-RF-7	UNITED STATES OF AMERICA BOND FIXED 1.375% 15/FEB/2044 USD 100		1.A	142,428	142,428	02/15/2044
912810-RL-4	UNITED STATES OF AMERICA BOND FIXED 0.75% 15/FEB/2045 USD 100		1.A	73,005	73,005	02/15/2045
912810-SH-2	UNITED STATES OF AMERICA BOND FIXED 2.875% 15/MAY/2049 USD 100		1.A	75,025	75,025	05/15/2049
912810-SK-5	UNITED STATES OF AMERICA BOND FIXED 2.375% 15/NOV/2049 USD 100		1.A	5,100	5,100	11/15/2049
912810-SP-4	UNITED STATES OF AMERICA BOND FIXED 1.375% 15/AUG/2050 USD 100		1.A	24,519	24,519	08/15/2050
912810-SR-0	UNITED STATES OF AMERICA BOND FIXED 1.125% 15/MAY/2040 USD 100		1.A	8,989	8,989	05/15/2040
912810-SR-0	UNITED STATES OF AMERICA BOND FIXED 1.125% 15/MAY/2040 USD 100		1.A	392	392	05/15/2040
912810-SS-8	UNITED STATES OF AMERICA BOND FIXED 1.625% 15/NOV/2050 USD 100		1.A	3,102	3,102	11/15/2050
912810-ST-6	UNITED STATES OF AMERICA BOND FIXED 1.375% 15/NOV/2040 USD 100		1.A	1,612	1,612	11/15/2040
912810-SIN-9	UNITED STATES OF AMERICA BOND FIXED 1.875% 15/FEB/2041 USD 100		1.A	1,041	1,041	02/15/2041
912810-SX-7	UNITED STATES OF AMERICA BOND FIXED 2.375% 15/MAY/2051 USD 100		1.A	36,059	36,059	05/15/2051
912810-SX-7	UNITED STATES OF AMERICA BOND FIXED 2.375% 15/MAY/2051 USD 100		1.A	8,553	8,553	05/15/2051
912810-SY-5	UNITED STATES OF AMERICA BOND FIXED 2.25% 15/MAY/2041 USD 100		1.A	2,119	2,119	05/15/2041
912810-SZ-2	UNITED STATES OF AMERICA BOND FIXED 2% 15/AUG/2051 USD 100		1.A	17,557	17,557	08/15/2051
912810-SZ-2	UNITED STATES OF AMERICA BOND FIXED 2% 15/AUG/2051 USD 100		1.A	5,642	5,642	08/15/2051
912810-TA-6	UNITED STATES OF AMERICA BOND FIXED 1.75% 15/AUG/2041 USD 100		1.A	58,352	58,352	08/15/2041
912810-TB-4	UNITED STATES OF AMERICA BOND FIXED 1.875% 15/NOV/2051 USD 100		1.A	47,672	47,672	11/15/2051
912810-TC-2	UNITED STATES OF AMERICA BOND FIXED 2% 15/NOV/2041 USD 100		1.A	19,955	19,955	11/15/2041
912810-TD-0	UNITED STATES OF AMERICA BOND FIXED 2.25% 15/FEB/2052 USD 100		1.A	.0	.0	02/15/2052
912810-TE-8	UNITED STATES OF AMERICA BOND FIXED 0.125% 15/FEB/2052 USD 100		1.A	7,911	7,911	02/15/2052
912810-TF-5	UNITED STATES OF AMERICA BOND FIXED 2.375% 15/FEB/2042 USD 100		1.A	14,455	14,455	02/15/2042
912810-TH-1	UNITED STATES OF AMERICA BOND FIXED 3.25% 15/MAY/2042 USD 100		1.A	26,580	26,580	05/15/2042
912810-TH-1	UNITED STATES OF AMERICA BOND FIXED 3.25% 15/MAY/2042 USD 100		1.A	1,291	1,291	05/15/2042
912810-TM-0	UNITED STATES OF AMERICA BOND FIXED 4% 15/NOV/2042 USD 100		1.A	3,206	3,206	11/15/2042
912810-TP-3	UNITED STATES OF AMERICA BOND FIXED 1.5% 15/FEB/2053 USD 100		1.A	30,031	30,031	02/15/2053
912810-TQ-1	UNITED STATES OF AMERICA BOND FIXED 3.875% 15/FEB/2043 USD 100		1.A	6,684	6,684	02/15/2043
912810-TS-7	UNITED STATES OF AMERICA BOND FIXED 3.875% 15/MAY/2043 USD 100		1.A	5,506	5,506	05/15/2043
912810-UC-0	UNITED STATES OF AMERICA BOND FIXED 4.25% 15/AUG/2054 USD 100		1.A	5,320	5,320	08/15/2054
912828-GS-4	UNITED STATES OF AMERICA NOTES FIXED 2.375% 30/APR/2026 USD 100		1.A	4,165	4,165	04/30/2026
912828-GT-2	UNITED STATES OF AMERICA NOTES FIXED 2.375% 15/MAY/2029 USD 100		1.A	194	194	05/15/2029
912828-TB-0	UNITED STATES OF AMERICA NOTES FIXED 1.875% 30/JUN/2026 USD 100		1.A	2,188	2,188	06/30/2026
912828-YD-6	UNITED STATES OF AMERICA NOTES FIXED 1.375% 31/AUG/2026 USD 100		1.A	3,283	3,283	08/31/2026
912828-YS-3	UNITED STATES OF AMERICA NOTES FIXED 1.75% 15/NOV/2029 USD 100		1.A	9,081	9,081	11/15/2029
912828-Z3-7	UNITED STATES OF AMERICA NOTES FIXED 0.125% 15/JAN/2030 USD 100		1.A	56,753	56,753	01/15/2030
912828-Z9-4	UNITED STATES OF AMERICA NOTES FIXED 1.5% 15/FEB/2030 USD 100		1.A	616	616	02/15/2030
912828-ZE-3	UNITED STATES OF AMERICA NOTES FIXED 0.625% 31/MAR/2027 USD 100		1.A	3,613	3,613	03/31/2027
912828-ZN-3	UNITED STATES OF AMERICA NOTES FIXED 0.5% 30/APR/2027 USD 100		1.A	1,736	1,736	04/30/2027
912828-ZQ-6	UNITED STATES OF AMERICA NOTES FIXED 0.625% 15/MAY/2030 USD 100		1.A	10,894	10,894	05/15/2030
91282C-AD-3	UNITED STATES OF AMERICA NOTES FIXED 0.375% 31/JUL/2027 USD 100		1.A	137	137	07/31/2027
91282C-AH-4	UNITED STATES OF AMERICA NOTES FIXED 0.5% 31/AUG/2027 USD 100		1.A	185	185	08/31/2027
91282C-AL-5	UNITED STATES OF AMERICA NOTES FIXED 0.375% 30/SEP/2027 USD 100		1.A	1,429	1,429	09/30/2027
91282C-AL-5	UNITED STATES OF AMERICA NOTES FIXED 0.375% 30/SEP/2027 USD 100		1.A	568	568	09/30/2027
91282C-AV-3	UNITED STATES OF AMERICA NOTES FIXED 0.875% 15/NOV/2030 USD 100		1.A	8,269	8,269	11/15/2030
91282C-PF-4	UNITED STATES OF AMERICA NOTES FIXED 0.125% 15/JAN/2031 USD 100		1.A	6,964	6,964	01/15/2031
91282C-BJ-9	UNITED STATES OF AMERICA NOTES FIXED 0.75% 31/JAN/2028 USD 100		1.A	8,678	8,678	01/31/2028
91282C-BP-5	UNITED STATES OF AMERICA NOTES FIXED 1.125% 29/FEB/2028 USD 100		1.A	4,846	4,846	02/29/2028
91282C-BS-9	UNITED STATES OF AMERICA NOTES FIXED 1.25% 31/MAR/2028 USD 100		1.A	17,000	17,000	03/31/2028
91282C-CA-7	UNITED STATES OF AMERICA NOTES FIXED 0.125% 15/APR/2026 USD 100		1.A	13,367	13,367	04/15/2026
91282C-CA-7	UNITED STATES OF AMERICA NOTES FIXED 0.125% 15/APR/2026 USD 100		1.A	4,584	4,584	04/15/2026
91282C-CB-5	UNITED STATES OF AMERICA NOTES FIXED 1.625% 15/MAY/2031 USD 100		1.A	5,816	5,816	05/15/2031
91282C-CE-9	UNITED STATES OF AMERICA NOTES FIXED 1.25% 31/MAY/2028 USD 100		1.A	.4	.4	05/31/2028
91282C-CJ-8	UNITED STATES OF AMERICA NOTES FIXED 0.875% 30/JUN/2026 USD 100		1.A	3,822	3,822	06/30/2026
91282C-CY-4	UNITED STATES OF AMERICA NOTES FIXED 0.625% 31/JUL/2026 USD 100		1.A	14,655	14,655	07/31/2026
91282C-CR-0	UNITED STATES OF AMERICA NOTES FIXED 1% 31/JUL/2028 USD 100		1.A	9,343	9,343	07/31/2028
91282C-CS-8	UNITED STATES OF AMERICA NOTES FIXED 1.25% 15/AUG/2031 USD 100		1.A	59,513	59,513	08/15/2031
91282C-CS-8	UNITED STATES OF AMERICA NOTES FIXED 1.25% 15/AUG/2031 USD 100		1.A	9,239	9,239	08/15/2031
91282C-CV-1	UNITED STATES OF AMERICA NOTES FIXED 1.125% 31/AUG/2028 USD 100		1.A	915	915	08/31/2028
91282C-CZ-2	UNITED STATES OF AMERICA NOTES FIXED 0.875% 30/SEP/2026 USD 100		1.A	445	445	09/30/2026
91282C-DC-2	UNITED STATES OF AMERICA NOTES FIXED 0.125% 15/OCT/2026 USD 100		1.A	11,585	11,585	10/15/2026
91282C-DF-5	UNITED STATES OF AMERICA NOTES FIXED 1.375% 31/OCT/2028 USD 100		1.A	2,908	2,908	10/31/2028
91282C-DL-2	UNITED STATES OF AMERICA NOTES FIXED 1.5% 30/NOV/2028 USD 100		1.A	7,196	7,196	11/30/2028
91282C-DY-4	UNITED STATES OF AMERICA NOTES FIXED 1.875% 15/FEB/2032 USD 100		1.A	26,340	26,340	02/15/2032
91282C-EB-3	UNITED STATES OF AMERICA NOTES FIXED 1.875% 28/FEB/2029 USD 100		1.A	15,037	15,037	02/28/2029
91282C-EC-1	UNITED STATES OF AMERICA NOTES FIXED 1.875% 28/FEB/2027 USD 100		1.A	3,941	3,941	02/28/2027
91282C-EJ-6	UNITED STATES OF AMERICA NOTES FIXED 0.125% 15/APR/2027 USD 100		1.A	25,901	25,901	04/15/2027
91282C-FH-9	UNITED STATES OF AMERICA NOTES FIXED 3.125% 31/AUG/2027 USD 100		1.A	321	321	08/31/2027
91282C-FT-3	UNITED STATES OF AMERICA NOTES FIXED 4% 31/OCT/2029 USD 100		1.A	638	638	10/31/2029
91282C-GH-8	UNITED STATES OF AMERICA NOTES FIXED 3.5% 31/JAN/2028 USD 100		1.A	69,231	69,231	01/31/2028
91282C-GP-0	UNITED STATES OF AMERICA NOTES FIXED 4% 29/FEB/2028 USD 100		1.A	22,036	22,036	02/29/2028
91282C-GZ-8	UNITED STATES OF AMERICA NOTES FIXED 3.5% 30/APR/2030 USD 100		1.A	70,723	70,723	04/30/2030
91282C-HA-2	UNITED STATES OF AMERICA NOTES FIXED 3.5% 30/APR/2028 USD 100		1.A	10,132	10,132	04/30/2028
91282C-HF-1	UNITED STATES OF AMERICA NOTES FIXED 3.75% 31/MAY/2030 USD 100		1.A	828	828	05/31/2030
91282C-HQ-7	UNITED STATES OF AMERICA NOTES FIXED 4.125% 31/JUL/2028 USD 100		1.A	50	50	07/31/2028
91282C-HX-2	UNITED STATES OF AMERICA NOTES FIXED 4.375% 31/AUG/2028 USD 100		1.A	15,498	15,498	08/31/2028
91282C-HX-2	UNITED STATES OF AMERICA NOTES FIXED 4.375% 31/AUG/2028 USD 100		1.A	13,975	13,975	08/31/2028
91282C-JA-0	UNITED STATES OF AMERICA NOTES FIXED 4.625% 30/SEP/2028 USD 100		1.A	3,165	3,165	09/30/2028
91282C-JF-9	UNITED STATES OF AMERICA NOTES FIXED 4.875% 31/OCT/2028 USD 100		1.A	1,302	1,302	10/31/2028
91282C-JG-7	UNITED STATES OF AMERICA NOTES FIXED 4.875% 31/OCT/2030 USD 100		1.A	3,958	3,958	10/31/2030
91282C-KD-2	UNITED STATES OF AMERICA NOTES FIXED 4.25% 28/FEB/2029 USD 100		1.A	14,658	14,658	02/28/2029
91282C-KD-2	UNITED STATES OF AMERICA NOTES FIXED 4.25% 28/FEB/2029 USD 100		1.A	5,024	5,024	02/28/2029
91282C-KN-0	UNITED STATES OF AMERICA NOTES FIXED 4.625% 30/APR/2031 USD 100		1.A	12,013	12,013	04/30/2031
0019999999	Subtotal - Issuer Credit Obligations (Schedule D, Part 1, Section 1 type) - U.S. Government Obligations (Exempt from RBC)			1,230,866	1,230,866	XXX
0489999999	Total - Issuer Credit Obligations (Schedule D, Part 1, Section 1 type) - (Unaffiliated)			1,230,866	1,230,866	XXX
0499999999	Total - Issuer Credit Obligations (Schedule D, Part 1, Section 1 type) - (Affiliated)			0	0	XXX
0509999999	Total - Issuer Credit Obligations (Schedule D, Part 1, Section 1 type)			1,230,866	1,230,866	XXX
1889999999	Total - Asset-Backed Securities (Schedule D, Part 1, Section 2 type) - (Unaffiliated)			0	0	XXX
1899999999	Total - Asset-Backed Securities (Schedule D, Part 1, Section 2 type) - (Affiliated)			0	0	XXX
1909999999	Total - Asset-Backed Securities (Schedule D, Part 1, Section 2 type)			0	0	XXX
2009999999	Total - Issuer Credit Obligations and Asset-Backed Securities			1,230,866	1,230,866	XXX
4109999999	Total - Preferred Stocks (Schedule D, Part 2, Section 1 type) - Industrial and Miscellaneous (Unaffiliated)			0	0	XXX
4409999999	Total - Preferred Stocks (Schedule D, Part 2, Section 1 type) - Parent, Subsidiaries and Affiliates			0	0	XXX
4509999999	Total - Preferred Stocks (Schedule D, Part 2, Section 1 type)			0	0	XXX

SCHEDULE DL - PART 1
SECURITIES LENDING COLLATERAL ASSETS

Reinvested Collateral Assets Owned Current Statement Date
(Securities lending collateral assets reported in aggregate on Line 10 of the Assets page (Line 9 for Separate Accounts)
and not included on Schedules A, B, BA, D, DB and E)

1	2	3	4	5	6	7
CUSIP Identification	Description	Restricted Asset Code	NAIC Designation, NAIC Designation Modifier and SVO Administrative Symbol	Fair Value	Book/Adjusted Carrying Value	Maturity Date
5109999999. Total - Common Stocks (Schedule D, Part 2, Section 2 type) - Industrial and Miscellaneous (Unaffiliated)				0	0	XXX
5409999999. Total - Common Stocks (Schedule D, Part 2, Section 2 type) - Mutual Funds				0	0	XXX
5609999999. Total - Common Stocks (Schedule D, Part 2, Section 2 type) - Unit Investment Trusts				0	0	XXX
5809999999. Total - Common Stocks (Schedule D, Part 2, Section 2 type) - Closed-End Funds				0	0	XXX
5979999999. Total - Common Stocks (Schedule D, Part 2, Section 2 type) - Parent, Subsidiaries and Affiliates				0	0	XXX
5989999999. Total - Common Stocks (Schedule D, Part 2, Section 2 type)				0	0	XXX
5999999999. Total - Preferred and Common Stocks				0	0	XXX
000000-00-0	PROTECTIVE LIFE INSURANCE COMPANY		1.D	23,876	23,876	06/30/2025
000000-00-0	BOFA SECURITIES, INC		1.E	694,781	694,781	07/01/2025
000000-00-0	BOFA SECURITIES, INC		1.E	71,627	71,627	07/01/2025
000000-00-0	BOFA SECURITIES, INC		1.E	716,269	716,269	07/01/2025
000000-00-0	PERSHING LLC		1.E	238,756	238,756	08/04/2025
000000-00-0	PERSHING LLC		1.E	191,005	191,005	08/04/2025
000000-00-0	AUSTRALIA NEW ZEALAND		1.D	119,385	119,378	12/22/2025
000000-00-0	ING (US) Funding LLC		1.F	143,246	143,254	09/25/2025
000000-00-0	THUNDER BAY FUNDING LLC		1.F	47,377	47,228	06/03/2025
000000-00-0	UNITED STATES OF AMERICA BILL ZERO CPN 02/OCT/2025 USD 100		1.A	1	1	10/02/2025
000000-00-0	UNITED STATES OF AMERICA NOTES FIXED 0.25% 30/SEP/2025 USD 100		1.A	1,036	1,036	09/30/2025
000000-00-0	UNITED STATES OF AMERICA NOTES FIXED 0.375% 30/NOV/2025 USD 100		1.A	18,215	18,215	11/30/2025
000000-00-0	UNITED STATES OF AMERICA NOTES FIXED 0.375% 31/DEC/2025 USD 100		1.A	1,271	1,271	12/31/2025
000000-00-0	UNITED STATES OF AMERICA NOTES FIXED 0.5% 28/FEB/2026 USD 100		1.A	26,882	26,882	02/28/2026
000000-00-0	UNITED STATES OF AMERICA NOTES FIXED 3.5% 15/SEP/2025 USD 100		1.A	4,329	4,329	09/15/2025
000000-00-0	UNITED STATES OF AMERICA NOTES FIXED 5% 31/AUG/2025 USD 100		1.A	24,988	24,988	08/31/2025
000000-00-0	UNITED STATES OF AMERICA NOTES FIXED 5% 30/SEP/2025 USD 100		1.A	3,731	3,731	09/30/2025
000000-00-0	UNITED STATES OF AMERICA NOTES FIXED 5% 31/OCT/2025 USD 100		1.A	4,573	4,573	10/31/2025
000000-00-0	UNITED STATES OF AMERICA NOTES FIXED 4.625% 28/FEB/2026 USD 100		1.A	1,187	1,187	02/28/2026
000000-00-0	UNITED STATES OF AMERICA NOTES FIXED 4.625% 28/FEB/2026 USD 100		1.A	378	378	02/28/2026
9509999999. Subtotal - Short-Term Invested Assets (Schedule DA, Part 1 type)				2,332,913	2,332,764	XXX
000000-00-0	ABN Amro Bank N.V.			66,852	66,852	04/01/2025
000000-00-0	BANCO SANTANDER SA NY			76,402	76,402	04/01/2025
000000-00-0	CANADIAN IMPERIAL BANK TOR			81,734	81,734	04/01/2025
000000-00-0	DNB NOR BANK ASA NEW YORK			80,692	80,692	04/01/2025
000000-00-0	DZ BANK AG NEW YORK			23,876	23,876	04/01/2025
000000-00-0	FIRST ABU DHABI BANK USA NV			95,503	95,503	04/01/2025
000000-00-0	LANDESBANK BADEN-WURTEMBERG LDN			119,378	119,378	04/01/2025
000000-00-0	MIZUHO BANK LIMITED LONDON			57,302	57,302	04/01/2025
000000-00-0	NORDEA BANK ABP, NEW YORK BRANCH			81,177	81,177	04/01/2025
000000-00-0	RABOBANK NETHERLANDS			66,852	66,852	04/01/2025
000000-00-0	RABOBANK NEW YORK			4,775	4,775	04/01/2025
000000-00-0	SKANDI NY			62,077	62,077	04/01/2025
000000-00-0	SVENSKA NY			62,077	62,077	04/01/2025
000000-00-0	NATL BANK CANADA			200,555	200,555	04/07/2025
000000-00-0	BANK OF MONTREAL, LONDON			95,376	95,000	04/11/2025
000000-00-0	SUMITOMO MITSUI TRUST BANK LTD, LDN			94,992	94,461	05/14/2025
000000-00-0	SUMITOMO MITSUI TRUST BANK LTD, LDN			95,178	94,435	04/28/2025
000000-00-0	SUMITOMO MITSUI TRUST BANK LTD, LDN			47,758	47,751	06/06/2025
000000-00-0	Mitsubishi UFJ Trust & Bank Co			71,017	70,556	06/09/2025
000000-00-0	CIC LONDON			90,264	88,655	05/12/2025
000000-00-0	NATIONAL AUSTRALIA BANK LONDON			71,650	71,627	05/21/2025
000000-00-0	RABOBANK LONDON			76,438	76,402	07/03/2025
000000-00-0	RABOBANK LONDON			71,618	71,627	02/04/2026
000000-00-0	RABOBANK LONDON			71,669	71,627	07/30/2025
000000-00-0	RABOBANK LONDON			47,741	47,751	08/12/2025
000000-00-0	BANK OF AMERICA NA			119,384	119,378	07/09/2025
000000-00-0	BANK OF MONTREAL CHICAGO			47,783	47,751	08/07/2025
000000-00-0	BANK OF MONTREAL CHICAGO			28,664	28,651	01/08/2026
000000-00-0	BANK OF MONTREAL CHICAGO			71,700	71,627	11/06/2025
000000-00-0	BANK OF NOVA SCOTIA HOUSTON			95,520	95,503	05/02/2025
000000-00-0	BANK OF NOVA SCOTIA HOUSTON			47,788	47,751	11/06/2025
000000-00-0	BARCLAYS NEW YORK			143,295	143,254	07/30/2025
000000-00-0	CIBC NY			143,350	143,254	09/23/2025
000000-00-0	CIBC NY			71,638	71,627	01/23/2026
000000-00-0	CIBC NY			143,215	143,254	12/05/2025
000000-00-0	COMMONWEALTH BANK AUS, NEW YORK			95,508	95,503	04/10/2025
000000-00-0	COMMONWEALTH BANK AUS, NEW YORK			71,649	71,627	01/16/2026
000000-00-0	CREDIT AGRICOLE CIB, NY			19,102	19,101	05/01/2025
000000-00-0	CIC NY			23,876	23,876	04/28/2025
000000-00-0	CIC NY			71,632	71,627	08/07/2025
000000-00-0	MUFG Bank Ltd, New York Branch			71,619	71,627	09/08/2025
000000-00-0	MIT UFJ TR NY			66,905	66,902	08/08/2025
000000-00-0	MIT UFJ TR NY			47,759	47,781	07/16/2025
000000-00-0	MIT UFJ TR NY			95,511	95,583	08/25/2025
000000-00-0	MIZUHO BANK LIMITED NEW YORK			42,975	42,978	07/22/2025
000000-00-0	OCBC NEW YORK			47,734	47,820	12/05/2025
000000-00-0	OCBC NEW YORK			119,336	119,378	12/05/2025
000000-00-0	OCBC NEW YORK			47,741	47,751	12/15/2025
000000-00-0	ROYAL BANK OF CANADA NY			76,496	76,402	02/02/2026
000000-00-0	ROYAL BANK OF CANADA NY			119,404	119,378	12/12/2025
000000-00-0	ROYAL BANK OF CANADA NY			47,757	47,751	04/22/2025
000000-00-0	ROYAL BANK OF CANADA NY			105,073	105,053	05/08/2025
000000-00-0	ROYAL BANK OF CANADA NY			71,692	71,627	08/15/2025
000000-00-0	SUMITOMO MITSUI BANKING CORP NY			71,646	71,627	07/09/2025
000000-00-0	SUMITOMO MITSUI BANKING CORP NY			71,645	71,627	07/30/2025
000000-00-0	SUMITOMO MITSUI BANKING CORP NY			47,767	47,751	10/01/2025
000000-00-0	SVENSKA NY			47,762	47,751	05/15/2025
000000-00-0	SVENSKA NY			95,541	95,503	01/21/2026
000000-00-0	SVENSKA NY			85,934	85,952	12/12/2025
000000-00-0	SVENSKA NY			95,495	95,503	12/30/2025
000000-00-0	TORONTO DOMINION NY			47,783	47,751	08/12/2025
000000-00-0	TORONTO DOMINION NY			95,501	95,503	05/09/2025
000000-00-0	TORONTO DOMINION NY			47,746	47,751	03/20/2026
000000-00-0	WESTPAC BKG CORP, NEW YORK			71,636	71,627	04/28/2025
9609999999. Subtotal - Cash (Schedule E Part 1 type)				4,845,512	4,841,300	XXX
000000-00-0	CONSTELLATION FUNDING COMPANY, LLC		1.F	33,263	33,265	05/09/2025

SCHEDULE DL - PART 1
SECURITIES LENDING COLLATERAL ASSETS

Reinvested Collateral Assets Owned Current Statement Date
(Securities lending collateral assets reported in aggregate on Line 10 of the Assets page (Line 9 for Separate Accounts)
and not included on Schedules A, B, BA, D, DB and E)

1	2	3	4	5	6	7
CUSIP Identification	Description	Restricted Asset Code	NAIC Designation, NAIC Designation Modifier and SVO Administrative Symbol	Fair Value	Book/Adjusted Carrying Value	Maturity Date
.....	CONSTELLATION FUNDING COMPANY, LLC	1.F	132,935	132,674	05/16/2025
.....	IONIC SER III CL A	1.A	28,593	28,432	04/16/2025
.....	IONIC SER III CL A	1.A	71,232	71,011	05/14/2025
.....	SALISBURY RECEIVABLES COMPANY LLC	1.F	33,119	33,069	06/13/2025
018616-74-8	ALLIANCE BERNSTEIN GOVT FD	1.A	42,499	42,499	04/01/2025
09248U-70-0	TFDXX LEX BLACKROCK FED FUND	1.A	86,510	86,510	04/01/2025
261908-10-7	DREYFUS TREASURY & AGENCY LEX	1.A	48,974	48,974	04/01/2025
31607A-70-3	FIDELITY INSTITUITONAL GOVT	1.A	14,325	14,325	04/01/2025
316175-10-8	FIGXX FIDELITY INST GOVT CLASS 1	1.A	38,201	38,201	04/01/2025
44330V-48-0	HSBC US GOVT FUND LEX	1.A	23,732	23,732	04/01/2025
52470G-79-1	WESTERN ASST GOV FD	1.A	23,876	23,876	04/01/2025
61747C-70-7	MS GOVT US	1.A	11,938	11,938	04/01/2025
61747C-70-7	MS GOVT US LEX	1.A	21,785	21,785	04/01/2025
.....	BANK OF AMERICA N.A.	1.E	57,302	57,302	04/01/2025
.....	CANTOR FITZGERAL & CO	1.A	5,192	5,192	04/01/2025
.....	DEUTSCHE BANK SECURITIES INC.	1.F	101,251	101,251	04/01/2025
.....	NATWEST MARKETS SECURITIES INC	1.F	47,751	47,751	04/01/2025
.....	NOMURA SECURITIES INTERNATIONAL INC	1.A	95,503	95,503	04/01/2025
.....	RBC CAPITAL MARKETS LLC	1.D	143,254	143,254	04/01/2025
.....	TD PRIME SERVICES LLC	1.A	358,134	358,134	04/01/2025
.....	VIRTU AMERICAS LLC	1.A	119,378	119,378	04/01/2025
.....	UNITED OF OMAHA LIFE INSURANCE	1.E	143,254	143,254	04/30/2025
.....	UNITED OF OMAHA LIFE INSURANCE	1.E	14,325	14,325	04/30/2025
.....	BANK OF MONTREAL, LONDON	1.E	71,627	71,627	04/21/2025
.....	BOFA SECURITIES, INC	1.E	334,259	334,259	05/05/2025
.....	BOFA SECURITIES, INC	1.E	238,756	238,756	05/05/2025
.....	BOFA SECURITIES, INC	1.E	191,005	191,005	05/05/2025
.....	DEUTSCHE BANK SECURITIES INC.	1.F	143,254	143,254	05/05/2025
.....	ROYAL BANK CANADA TORONTO	1.D	358,134	358,134	05/05/2025
.....	ROYAL BANK CANADA TORONTO	1.D	305,608	305,608	05/05/2025
.....	ROYAL BANK CANADA TORONTO	1.D	119,378	119,378	05/05/2025
.....	ROYAL BANK CANADA TORONTO	1.D	238,756	238,756	05/05/2025
.....	ROYAL BANK CANADA TORONTO	1.D	262,632	262,632	05/05/2025
.....	TD PRIME SERVICES LLC	1.A	191,005	191,005	05/05/2025
.....	TD PRIME SERVICES LLC	1.A	109,828	109,828	05/05/2025
.....	CHESHAM FINANCE LIMITED SERIES I	1.F	71,609	71,584	04/02/2025
.....	IONIC SER III CL A	1.A	167,067	166,987	04/03/2025
.....	UNITED STATES OF AMERICA NOTES FIXED 2.625% 15/APR/2025 USD 100	1.A	1,215	1,215	04/15/2025
9709999999. Subtotal - Cash Equivalents (Schedule E Part 2 type)				4,500,459	4,499,664	XXX
9999999999 - Totals				12,909,750	12,904,594	XXX

General Interrogatories:

1. Total activity for the year Fair Value \$ 3,850,452 Book/Adjusted Carrying Value \$ 3,847,042
2. Average balance for the year Fair Value \$ 10,370,112 Book/Adjusted Carrying Value \$ 10,367,165
3. Reinvested securities lending collateral assets book/adjusted carrying value included in this schedule by NAIC designation:
NAIC 1 \$ 8,063,294 NAIC 2 \$ 0 NAIC 3 \$ 0 NAIC 4 \$ 0 NAIC 5 \$ 0 NAIC 6 \$ 0

STATEMENT AS OF MARCH 31, 2025 OF THE Anthem HealthChoice HMO, Inc.

SCHEDULE DL - PART 2
SECURITIES LENDING COLLATERAL ASSETS

Reinvested Collateral Assets Owned Current Statement Date
(Securities lending collateral assets included on Schedules A, B, BA, D, DB and E
and not reported in aggregate on Line 10 of the Assets page (Line 9 for Separate Accounts))

[illegible]

General Interrogatories:

1. Total activity for the year
2. Average balance for the year

Fair Value \$	Book/Adjusted Carrying Value \$
Fair Value \$	Book/Adjusted Carrying Value \$

SCHEDULE E - PART 1 - CASH

Month End Depository Balances

1	2	3	4	5	Book Balance at End of Each Month During Current Quarter			9
					6	7	8	
					First Month	Second Month	Third Month	
Depository	Restricted Asset Code	Rate of Interest	Amount of Interest Received During Current Quarter	Amount of Interest Accrued at Current Statement Date				*
101 S. Tryon Street, 19th Floor, Charlotte, NC 28255								
Bank of America		0.000	0	0	23,523	(55,896)	(74,555)	XXX.
4 New York Plaza, 13th Floor, New York, NY 10004		0.000	0	0	1,769,058	2,769,642	7,181,611	XXX.
JP Morgan Chase								
0199998. Deposits in ... depositories that do not exceed the allowable limit in any one depository (See instructions) - Open Depositories	XXX	XXX						XXX
0199999. Totals - Open Depositories	XXX	XXX	0	0	1,792,581	2,713,746	7,107,056	XXX
0299998. Deposits in ... depositories that do not exceed the allowable limit in any one depository (See instructions) - Suspended Depositories	XXX	XXX						XXX
0299999. Totals - Suspended Depositories	XXX	XXX	0	0	0	0	0	XXX
0399999. Total Cash on Deposit	XXX	XXX	0	0	1,792,581	2,713,746	7,107,056	XXX
0499999. Cash in Company's Office	XXX	XXX	XXX	XXX				XXX
.....							
.....							
.....							
.....							
.....							
.....							
.....							
.....							
.....							
.....							
.....							
.....							
0599999. Total - Cash	XXX	XXX	0	0	1,792,581	2,713,746	7,107,056	XXX

Schedule E - Part 2 - Cash Equivalents - Investments Owned End of Current Quarter

N O N E