HEALTH QUARTERLY STATEMENT

AS OF MARCH 31, 2018

OF THE CONDITION AND AFFAIRS OF THE

Anthem Health Plans of Maine, Inc.

NAIC Group Code 0671 (Current) 0671 (Prior) NAIC Company Code 52618 Employer's ID Number 31-1705652

Organized under the Laws of Maine, State of Domicile or Port of Entry ME

Country of Domicile United States of America

Licensed as business type: Other

Is HMO Federally Qualified? Yes [ ] No [X]

Incorporated/Organized 03/10/2000 Commenced Business 06/05/2000

Statutory Home Office 2 Gannett Drive (Street and Number), South Portland , ME, US 04106-6911 (City or Town, State, Country and Zip Code)

Main Administrative Office 2 Gannett Drive (Street and Number)

South Portland , ME, US 04106-6911 (City or Town, State, Country and Zip Code), 866-583-6182 (Area Code) (Telephone Number)

Mail Address 2 Gannett Drive (Street and Number or P.O. Box), South Portland , ME, US 04106-6911 (City or Town, State, Country and Zip Code)

Primary Location of Books and Records 2 Gannett Drive (Street and Number)

South Portland , ME, US 04106-6911 (City or Town, State, Country and Zip Code), 866-583-6182 (Area Code) (Telephone Number)

Internet Website Address www.anthem.com

Statutory Statement Contact Dan Wolke (Name), 317-488-6245 (Area Code) (Telephone Number)

dan.wolke@anthem.com (E-mail Address), 317-488-6200 (FAX Number)

OFFICERS

President and Chairperson	Daniel Patrick Corcoran	Treasurer	Vincent Edward Scher #
Secretary	Kathleen Susan Kiefer	Assistant Treasurer	Eric (Rick) Kenneth Noble

OTHER

Mark Daniel Justus, Valuation Actuary

DIRECTORS OR TRUSTEES

Daniel Patrick Corcoran	Carter Allen Beck	Kathleen Susan Kiefer
Ronald William Penczek	Vincent Edward Scher #	John Edward Gallina
Catherine Irene Kelaghan		

State of Maine
County of Cumberland SS:

The officers of this reporting entity being duly sworn, each depose and say that they are the described officers of said reporting entity, and that on the reporting period stated above, all of the herein described assets were the absolute property of the said reporting entity, free and clear from any liens or claims thereon, except as herein stated, and that this statement, together with related exhibits, schedules and explanations therein contained, annexed or referred to, is a full and true statement of all the assets and liabilities and of the condition and affairs of the said reporting entity as of the reporting period stated above, and of its income and deductions therefrom for the period ended, and have been completed in accordance with the NAIC Annual Statement Instructions and Accounting Practices and Procedures manual except to the extent that: (1) state law may differ; or, (2) that state rules or regulations require differences in reporting not related to accounting practices and procedures, according to the best of their information, knowledge and belief, respectively. Furthermore, the scope of this attestation by the described officers also includes the related corresponding electronic filing with the NAIC, when required, that is an exact copy (except for formatting differences due to electronic filing) of the enclosed statement. The electronic filing may be requested by various regulators in lieu of or in addition to the enclosed statement.

Daniel Patrick Corcoran President	Kathleen Susan Kiefer Secretary	Vincent Edward Scher Treasurer

Subscribed and sworn to before me this 7th day of May, 2018

a. Is this an original filing? Yes [X] No [ ]
b. If no,
1. State the amendment number
2. Date filed
3. Number of pages attached

SHARON W. BERRY

Notary Public, Maine
My Commission Expires January 8, 2024

ASSETS

		Current Statement Date 1 Assets	2 Nonadmitted Assets	3 Net Admitted Assets (Cols. 1 - 2)	4 December 31 Prior Year Net Admitted Assets
1.	Bonds	263,957,774	0	263,957,774	217,739,541
2.	Stocks:				
	2.1 Preferred stocks			0	
	2.2 Common stocks			0	
3.	Mortgage loans on real estate:				
	3.1 First liens			0	
	3.2 Other than first liens			0	
4.	Real estate:				
	4.1 Properties occupied by the company (less $ ..... encumbrances)	72,500	0	72,500	72,500
	4.2 Properties held for the production of income (less $ ..... encumbrances)			0	
	4.3 Properties held for sale (less $ ..... encumbrances)			0	
5.	Cash ($ (8,283,449)), cash equivalents ($ 12,385,142) and short-term investments ($ .....)	4,101,693		4,101,693	14,456,693
6.	Contract loans (including $ ..... premium notes)			0	
7.	Derivatives			0	
8.	Other invested assets	203,267		203,267	137,479
9.	Receivables for securities			0	
10.	Securities lending reinvested collateral assets	2,891,468		2,891,468	5,636,270
11.	Aggregate write-ins for invested assets	0	0	0	0
12.	Subtotals, cash and invested assets (Lines 1 to 11)	271,226,702	0	271,226,702	238,042,483
13.	Title plants less $ ..... charged off (for Title insurers only)			0	
14.	Investment income due and accrued	1,693,388	0	1,693,388	1,916,816
15.	Premiums and considerations:				
	15.1 Uncollected premiums and agents' balances in the course of collection	26,813,973	3,192,249	23,621,724	38,266,803
	15.2 Deferred premiums, agents' balances and installments booked but deferred and not yet due (including $ 19,062,721 earned but unbilled premiums)	19,062,721	0	19,062,721	19,601,623
	15.3 Accrued retrospective premiums ($ 943,627) and contracts subject to redetermination ($ 2,238,060)	3,181,687	0	3,181,687	2,327,761
16.	Reinsurance:				
	16.1 Amounts recoverable from reinsurers	19,750	0	19,750	582,818
	16.2 Funds held by or deposited with reinsured companies			0	
	16.3 Other amounts receivable under reinsurance contracts			0	
17.	Amounts receivable relating to uninsured plans	34,901,975	1,729,658	33,172,317	32,487,159
18.1	Current federal and foreign income tax recoverable and interest thereon			0	829,517
18.2	Net deferred tax asset	9,833,828	2,410,322	7,423,506	7,487,433
19.	Guaranty funds receivable or on deposit	220,481	0	220,481	220,481
20.	Electronic data processing equipment and software			0	
21.	Furniture and equipment, including health care delivery assets ($ .....)	3,817,076	3,817,076	0	0
22.	Net adjustment in assets and liabilities due to foreign exchange rates			0	
23.	Receivables from parent, subsidiaries and affiliates			0	16,013,029
24.	Health care ($ 61,522,697) and other amounts receivable	66,935,450	5,412,753	61,522,697	74,697,389
25.	Aggregate write-ins for other than invested assets	70,899,930	966,443	69,933,487	65,489,646
26.	Total assets excluding Separate Accounts, Segregated Accounts and Protected Cell Accounts (Lines 12 to 25)	508,606,961	17,528,501	491,078,460	497,962,958
27.	From Separate Accounts, Segregated Accounts and Protected Cell Accounts			0	
28.	Total (Lines 26 and 27)	508,606,961	17,528,501	491,078,460	497,962,958
	DETAILS OF WRITE-INS				
1101.					
1102.					
1103.					
1198.	Summary of remaining write-ins for Line 11 from overflow page	0	0	0	0
1199.	Totals (Lines 1101 through 1103 plus 1198)(Line 11 above)	0	0	0	0
2501.	FEP Assets Held By Agent	69,759,747	0	69,759,747	65,322,456
2502.	Miscellaneous Receivables	371,951	198,211	173,740	167,190
2503.	Prepaid Expenses	768,232	768,232	0	0
2598.	Summary of remaining write-ins for Line 25 from overflow page	0	0	0	0
2599.	Totals (Lines 2501 through 2503 plus 2598)(Line 25 above)	70,899,930	966,443	69,933,487	65,489,646

LIABILITIES, CAPITAL AND SURPLUS

		Current Period			Prior Year
		1 Covered	2 Uncovered	3 Total	4 Total
1.	Claims unpaid (less $ 0 reinsurance ceded)	110,723,102	2,257,018	112,980,120	142,546,150
2.	Accrued medical incentive pool and bonus amounts	2,770,867		2,770,867	3,916,151
3.	Unpaid claims adjustment expenses	2,185,933		2,185,933	2,627,729
4.	Aggregate health policy reserves, including the liability of $ 0 for medical loss ratio rebate per the Public Health Service Act	117,331,483		117,331,483	115,228,149
5.	Aggregate life policy reserves			0	
6.	Property/casualty unearned premium reserve			0	
7.	Aggregate health claim reserves	70,407		70,407	71,391
8.	Premiums received in advance	11,321,028		11,321,028	8,083,578
9.	General expenses due or accrued	19,204,471		19,204,471	3,957,937
10.1	Current federal and foreign income tax payable and interest thereon (including $ on realized gains (losses))	4,952,452		4,952,452	
10.2	Net deferred tax liability			0	
11.	Ceded reinsurance premiums payable			0	
12.	Amounts withheld or retained for the account of others	222,431		222,431	223,825
13.	Remittances and items not allocated	6,339,448		6,339,448	15,194,771
14.	Borrowed money (including $ current) and interest thereon $ (including $ current)			0	
15.	Amounts due to parent, subsidiaries and affiliates	11,659,650		11,659,650	0
16.	Derivatives			0	
17.	Payable for securities	5,299,300		5,299,300	
18.	Payable for securities lending	2,891,468		2,891,468	5,636,270
19.	Funds held under reinsurance treaties (with $ authorized reinsurers, $ unauthorized reinsurers and $ certified reinsurers)			0	
20.	Reinsurance in unauthorized and certified ($) companies			0	
21.	Net adjustments in assets and liabilities due to foreign exchange rates			0	
22.	Liability for amounts held under uninsured plans	21,929,849		21,929,849	25,231,097
23.	Aggregate write-ins for other liabilities (including $ 2,466,917 current)	4,008,023	0	4,008,023	9,860,650
24.	Total liabilities (Lines 1 to 23)	320,909,912	2,257,018	323,166,930	332,577,698
25.	Aggregate write-ins for special surplus funds	XXX	XXX	12,025,665	33,382,497
26.	Common capital stock	XXX	XXX	2,500,000	2,500,000
27.	Preferred capital stock	XXX	XXX		
28.	Gross paid in and contributed surplus	XXX	XXX	120,652,900	120,652,900
29.	Surplus notes	XXX	XXX		
30.	Aggregate write-ins for other than special surplus funds	XXX	XXX	0	0
31.	Unassigned funds (surplus)	XXX	XXX	32,732,965	8,849,863
32.	Less treasury stock, at cost:				
	32.1 shares common (value included in Line 26 $)	XXX	XXX		
	32.2 shares preferred (value included in Line 27 $)	XXX	XXX		
33.	Total capital and surplus (Lines 25 to 31 minus Line 32)	XXX	XXX	167,911,530	165,385,260
34.	Total liabilities, capital and surplus (Lines 24 and 33)	XXX	XXX	491,078,460	497,962,958
	DETAILS OF WRITE-INS				
2301.	Escheat Liability	1,715,755		1,715,755	1,663,432
2302.	Other premium liability	1,030,607		1,030,607	1,342,510
2303.	Performance Guarantee Liability	659,848		659,848	507,026
2398.	Summary of remaining write-ins for Line 23 from overflow page	601,813	0	601,813	6,347,682
2399.	Totals (Lines 2301 through 2303 plus 2398)(Line 23 above)	4,008,023	0	4,008,023	9,860,650
2501.	Deferred gain on sale-leaseback transaction	XXX	XXX	12,025,665	12,347,874
2502.	Estimated ACA Health Insurer fee	XXX	XXX	0	21,034,623
2503.		XXX	XXX		
2598.	Summary of remaining write-ins for Line 25 from overflow page	XXX	XXX	0	0
2599.	Totals (Lines 2501 through 2503 plus 2598)(Line 25 above)	XXX	XXX	12,025,665	33,382,497
3001.		XXX	XXX		
3002.		XXX	XXX		
3003.		XXX	XXX		
3098.	Summary of remaining write-ins for Line 30 from overflow page	XXX	XXX	0	0
3099.	Totals (Lines 3001 through 3003 plus 3098)(Line 30 above)	XXX	XXX	0	0

STATEMENT OF REVENUE AND EXPENSES

		Current Year To Date		Prior Year To Date	Prior Year Ended December 31
		1 Uncovered	2 Total	3 Total	4 Total
1.	Member Months	XXX	1,074,797	1,177,214	4,670,930
2.	Net premium income (including $ 0 non-health premium income)	XXX	244,498,045	296,523,415	1,166,212,759
3.	Change in unearned premium reserves and reserve for rate credits	XXX	(1,735,990)	(8,915,252)	(26,670,469)
4.	Fee-for-service (net of $ 0 medical expenses)	XXX			
5.	Risk revenue	XXX			
6.	Aggregate write-ins for other health care related revenues	XXX	0	0	0
7.	Aggregate write-ins for other non-health revenues	XXX	0	0	0
8.	Total revenues (Lines 2 to 7)	XXX	242,762,055	287,608,163	1,139,542,290
	Hospital and Medical:				
9.	Hospital/medical benefits	3,007,021	150,521,605	185,089,339	759,789,341
10.	Other professional services	49,312	2,468,413	2,354,589	9,849,648
11.	Outside referrals				0
12.	Emergency room and out-of-area	131,900	6,602,463	6,311,922	25,470,207
13.	Prescription drugs	831,849	41,639,643	44,534,025	195,252,337
14.	Aggregate write-ins for other hospital and medical	0	0	0	0
15.	Incentive pool, withhold adjustments and bonus amounts		69,503	1,937,646	8,789,422
16.	Subtotal (Lines 9 to 15)	4,020,082	201,301,627	240,227,521	999,150,955
	Less:				
17.	Net reinsurance recoveries			12,684	281,683
18.	Total hospital and medical (Lines 16 minus 17)	4,020,082	201,301,627	240,214,837	998,869,272
19.	Non-health claims (net)				
20.	Claims adjustment expenses, including $ 3,675,054 cost containment expenses		6,271,786	6,221,113	31,989,954
21.	General administrative expenses		30,832,485	17,266,829	61,119,570
22.	Increase in reserves for life and accident and health contracts (including $ increase in reserves for life only)				0
23.	Total underwriting deductions (Lines 18 through 22)	4,020,082	238,405,898	263,702,779	1,091,978,796
24.	Net underwriting gain or (loss) (Lines 8 minus 23)	XXX	4,356,157	23,905,384	47,563,494
25.	Net investment income earned		2,192,743	1,461,368	6,339,836
26.	Net realized capital gains (losses) less capital gains tax of $ 199,173		977,296	380,367	2,114,593
27.	Net investment gains (losses) (Lines 25 plus 26)	0	3,170,039	1,841,735	8,454,429
28.	Net gain or (loss) from agents' or premium balances charged off [(amount recovered $) (amount charged off $ 5,062)]		(5,062)	(10,483)	(89,957)
29.	Aggregate write-ins for other income or expenses	0	147,027	(308,483)	315,530
30.	Net income or (loss) after capital gains tax and before all other federal income taxes (Lines 24 plus 27 plus 28 plus 29)	XXX	7,668,161	25,428,153	56,243,497
31.	Federal and foreign income taxes incurred	XXX	5,582,797	7,213,762	18,502,460
32.	Net income (loss) (Lines 30 minus 31)	XXX	2,085,364	18,214,391	37,741,037
	DETAILS OF WRITE-INS				
0601.		XXX			
0602.		XXX			
0603.		XXX			
0698.	Summary of remaining write-ins for Line 6 from overflow page	XXX	0	0	0
0699.	Totals (Lines 0601 through 0603 plus 0698)(Line 6 above)	XXX	0	0	0
0701.		XXX			
0702.		XXX			
0703.		XXX			
0798.	Summary of remaining write-ins for Line 7 from overflow page	XXX	0	0	0
0799.	Totals (Lines 0701 through 0703 plus 0798)(Line 7 above)	XXX	0	0	0
1401.					
1402.					
1403					
1498.	Summary of remaining write-ins for Line 14 from overflow page	0	0	0	0
1499.	Totals (Lines 1401 through 1403 plus 1498)(Line 14 above)	0	0	0	0
2901.	Miscellaneous income (expense)	0	147,027	(308,483)	315,530
2902.					
2903					
2998.	Summary of remaining write-ins for Line 29 from overflow page	0	0	0	0
2999.	Totals (Lines 2901 through 2903 plus 2998)(Line 29 above)	0	147,027	(308,483)	315,530

STATEMENT OF REVENUE AND EXPENSES (Continued)

		1 Current Year to Date	2 Prior Year to Date	3 Prior Year Ended December 31
	CAPITAL AND SURPLUS ACCOUNT			
33.	Capital and surplus prior reporting year	165,385,260	150,447,929	150,447,929
34.	Net income or (loss) from Line 32	2,085,364	18,214,391	37,741,037
35.	Change in valuation basis of aggregate policy and claim reserves			
36.	Change in net unrealized capital gains (losses) less capital gains tax of $ 1,546	71,604	(784)	(209,547)
37.	Change in net unrealized foreign exchange capital gain or (loss)			
38.	Change in net deferred income tax	145,949	(2,001,250)	(8,616,087)
39.	Change in nonadmitted assets	545,562	1,530,011	6,310,763
40	Change in unauthorized and certified reinsurance	0		
41.	Change in treasury stock	0		
42.	Change in surplus notes	0		
43.	Cumulative effect of changes in accounting principles			
44.	Capital Changes:			
	44.1 Paid in	0		
	44.2 Transferred from surplus (Stock Dividend)	0		
	44.3 Transferred to surplus			
45.	Surplus adjustments:			
	45.1 Paid in	0		
	45.2 Transferred to capital (Stock Dividend)			
	45.3 Transferred from capital			
46.	Dividends to stockholders			(19,000,000)
47.	Aggregate write-ins for gains or (losses) in surplus	(322,209)	(322,209)	(1,288,835)
48.	Net change in capital & surplus (Lines 34 to 47)	2,526,270	17,420,159	14,937,331
49.	Capital and surplus end of reporting period (Line 33 plus 48)	167,911,530	167,868,088	165,385,260
	DETAILS OF WRITE-INS			
4701.	Deferred gain on sale-leaseback transaction	(322,209)	(322,209)	(1,288,835)
4702.				
4703.				
4798.	Summary of remaining write-ins for Line 47 from overflow page	0	0	0
4799.	Totals (Lines 4701 through 4703 plus 4798)(Line 47 above)	(322,209)	(322,209)	(1,288,835)

CASH FLOW

		1 Current Year To Date	2 Prior Year To Date	3 Prior Year Ended December 31
	Cash from Operations			
1.	Premiums collected net of reinsurance	257,654,671	296,369,478	1,148,550,362
2.	Net investment income	2,413,300	1,900,781	6,745,288
3.	Miscellaneous income	0		
4.	Total (Lines 1 to 3)	260,067,971	298,270,259	1,155,295,650
5.	Benefit and loss related payments	231,450,857	245,658,712	962,365,822
6.	Net transfers to Separate Accounts, Segregated Accounts and Protected Cell Accounts			
7.	Commissions, expenses paid and aggregate write-ins for deductions	25,886,252	24,228,004	86,498,760
8.	Dividends paid to policyholders			
9.	Federal and foreign income taxes paid (recovered) net of $ 199,173 tax on capital gains (losses)	0	0	19,475,500
10.	Total (Lines 5 through 9)	257,337,109	269,886,716	1,068,340,082
11.	Net cash from operations (Line 4 minus Line 10)	2,730,862	28,383,543	86,955,567
	Cash from Investments			
12.	Proceeds from investments sold, matured or repaid:			
	12.1 Bonds	22,913,869	12,616,806	110,436,759
	12.2 Stocks	0		
	12.3 Mortgage loans	0		
	12.4 Real estate	0		
	12.5 Other invested assets	0		
	12.6 Net gains or (losses) on cash, cash equivalents and short-term investments	(149)		(1,932)
	12.7 Miscellaneous proceeds	8,044,102	708,969	4,848,866
	12.8 Total investment proceeds (Lines 12.1 to 12.7)	30,957,822	13,325,775	115,283,693
13.	Cost of investments acquired (long-term only):			
	13.1 Bonds	68,266,906	14,562,111	137,276,855
	13.2 Stocks	0		
	13.3 Mortgage loans	0		
	13.4 Real estate	0		
	13.5 Other invested assets	0		
	13.6 Miscellaneous applications	0	822,838	
	13.7 Total investments acquired (Lines 13.1 to 13.6)	68,266,906	15,384,949	137,276,855
14.	Net increase (or decrease) in contract loans and premium notes	0		
15.	Net cash from investments (Line 12.8 minus Line 13.7 and Line 14)	(37,309,084)	(2,059,174)	(21,993,162)
	Cash from Financing and Miscellaneous Sources			
16.	Cash provided (applied):			
	16.1 Surplus notes, capital notes	0		
	16.2 Capital and paid in surplus, less treasury stock	0		
	16.3 Borrowed funds	0		
	16.4 Net deposits on deposit-type contracts and other insurance liabilities	0		
	16.5 Dividends to stockholders	0	0	19,000,000
	16.6 Other cash provided (applied)	24,223,223	(537,396)	(24,921,009)
17.	Net cash from financing and miscellaneous sources (Line 16.1 through Line 16.4 minus Line 16.5 plus Line 16.6)	24,223,223	(537,396)	(43,921,009)
	RECONCILIATION OF CASH, CASH EQUIVALENTS AND SHORT-TERM INVESTMENTS			
18.	Net change in cash, cash equivalents and short-term investments (Line 11, plus Lines 15 and 17)	(10,354,999)	25,786,973	21,041,396
19.	Cash, cash equivalents and short-term investments:			
	19.1 Beginning of year	14,456,693	(6,584,704)	(6,584,704)
	19.2 End of period (Line 18 plus Line 19.1)	4,101,693	19,202,269	14,456,693

Note: Supplemental disclosures of cash flow information for non-cash transactions:

20.0001.			

EXHIBIT OF PREMIUMS, ENROLLMENT AND UTILIZATION

	1	Comprehensive (Hospital & Medical)		4	5	6	7	8	9	10
	Total	2 Individual	3 Group	Medicare Supplement	Vision Only	Dental Only	Federal Employees Health Benefit Plan	Title XVIII Medicare	Title XIX Medicaid	Other
Total Members at end of:										
1. Prior Year	382,011	24,402	106,009	19,811	136,883	22,703	36,168	3,846	0	32,189
2. First Quarter	358,254	3,271	101,993	19,951	141,326	22,957	36,207	74		32,475
3. Second Quarter	0									
4. Third Quarter	0									
5. Current Year	0									
6. Current Year Member Months	1,074,797	10,271	308,142	59,728	420,659	69,533	108,611	220		97,633
Total Member Ambulatory Encounters for Period:										
7 Physician	318,834	6,325	207,030	53,615			51,694	170		
8. Non-Physician	205,290	2,117	71,318	82,439			49,093	323		
9. Total	524,124	8,442	278,348	136,054	0	0	100,787	493	0	0
10. Hospital Patient Days Incurred	15,875	355	7,812	5,131			2,560	17		
11. Number of Inpatient Admissions	3,873	67	1,926	1,247			632	1		
12. Health Premiums Written (a)	244,512,477	6,230,193	163,610,622	12,720,407	1,817,005	2,239,419	55,641,542	109,302		2,143,987
13. Life Premiums Direct	0									
14. Property/Casualty Premiums Written	0									
15. Health Premiums Earned	242,776,487	6,230,193	167,161,981	11,870,321	1,814,219	2,238,986	51,204,251	112,549		2,143,987
16. Property/Casualty Premiums Earned	0									
17. Amount Paid for Provision of Health Care Services	232,013,925	9,027,267	155,021,368	11,376,847	1,310,643	1,539,407	47,518,029	5,261,380		958,984
18. Amount Incurred for Provision of Health Care Services	201,301,627	570,557	139,343,191	10,487,021	1,283,385	1,551,433	46,855,395	(418,040)		1,628,685

(a) For health premiums written: amount of Medicare Title XVIII exempt from state taxes or fees $ 109,302

CLAIMS UNPAID AND INCENTIVE POOL, WITHHOLD AND BONUS (Reported and Unreported)

Aging Analysis of Unpaid Claims

1 Account	2 1 - 30 Days	3 31 - 60 Days	4 61 - 90 Days	5 91 - 120 Days	6 Over 120 Days	7 Total
Claims Unpaid (Reported)						
0299999 Aggregate accounts not individually listed-uncovered	2,255,618	1,223	124	52	0	2,257,017
0399999 Aggregate accounts not individually listed-covered	55,141,360	39,935	4,055	1,703	1,526,201	56,713,254
0499999 Subtotals	57,396,978	41,158	4,179	1,755	1,526,201	58,970,271
0599999 Unreported claims and other claim reserves						54,009,849
0699999 Total amounts withheld						
0799999 Total claims unpaid						112,980,120
0899999 Accrued medical incentive pool and bonus amounts						2,770,867

UNDERWRITING AND INVESTMENT EXHIBIT

ANALYSIS OF CLAIMS UNPAID - PRIOR YEAR - NET OF REINSURANCE

Line of Business	Claims Paid Year to Date		Liability End of Current Quarter		5	6
	1 On Claims Incurred Prior to January 1 of Current Year	2 On Claims Incurred During the Year	3 On Claims Unpaid Dec. 31 of Prior Year	4 On Claims Incurred During the Year	Claims Incurred in Prior Years (Columns 1 + 3)	Estimated Claim Reserve and Claim Liability December 31 of Prior Year
1. Comprehensive (hospital and medical)	96,285,287	78,270,066	7,476,078	76,694,316	103,761,365	107,391,864
2. Medicare Supplement	7,431,872	4,651,273	331,949	6,411,460	7,763,821	7,633,238
3. Dental Only	250,891	1,291,440	66,025	375,202	316,916	429,201
4. Vision Only	256,765	1,053,878	17,150	263,468	273,915	307,876
5. Federal Employees Health Benefits Plan	18,340,840	29,023,358	688,592	17,809,421	19,029,432	19,020,443
6. Title XVIII - Medicare	3,670,577	2,651,963	700,115	672,752	4,370,692	6,960,621
7 Title XIX - Medicaid	0	0	0	0	0	0
8. Other health	576,820	382,164	259,135	1,284,864	835,955	874,298
9. Health subtotal (Lines 1 to 8)	126,813,052	117,324,142	9,539,044	103,511,483	136,352,096	142,617,541
10. Healthcare receivables (a)	5,686,659	7,651,397	0	0	5,686,659	0
11. Other non-health	0	0	0	0	0	0
12. Medical incentive pools and bonus amounts	1,721,446	(506,659)	2,143,440	627,427	3,864,886	3,916,151
13. Totals (Lines 9-10+11+12)	122,847,839	109,166,086	11,682,484	104,138,910	134,530,323	146,533,692

(a) Excludes $ 53,597,394 loans or advances to providers not yet expensed.

NOTES TO FINANCIAL STATEMENTS

For the purposes of the quarterly interim financial information, it is presumed that the users of the interim financial information have read or have access to the Annual Statement as of December 31, 2017. This presentation addresses only significant events occurring since the last Annual Statement.

1. Summary of Significant Accounting Policies and Going Concern

A. Accounting Practices

The accompanying financial statements of Anthem Health Plans of Maine, Inc. (the "Company") have been prepared in conformity with the National Association of Insurance Commissioners' ("NAIC") *Annual Statement Instructions* and in accordance with accounting practices prescribed by the NAIC *Accounting Practices and Procedures Manual* ("NAIC SAP"), subject to any deviations prescribed or permitted by the Maine Bureau of Insurance (the "Bureau").

A reconciliation of the Company's net income and capital and surplus between NAIC SAP and practices prescribed and permitted by the Bureau is shown below:

	SSAP #	F/S Page	F/S Line #	March 31, 2018	December 31, 2017
Net Income					
(1) Anthem Health Plans of Maine, Inc. state basis (Page 4, Line 32, Columns 2 & 4)	XXX	XXX	XXX	$ 2,085,364	$ 37,741,037
(2) State Prescribed Practices that is an increase/(decrease) from NAIC SAP:				—	—
(3) State Permitted Practices that is an increase/(decrease) from NAIC SAP:				—	—
(4) NAIC SAP (1-2-3=4)	XXX	XXX	XXX	$ 2,085,364	$ 37,741,037
Surplus					
(5) Anthem Health Plans of Maine, Inc. state basis (Page 3, Line 33, Columns 3 & 4)	XXX	XXX	XXX	$167,911,530	$ 165,385,260
(6) State Prescribed Practices that is an increase/(decrease) from NAIC SAP:				—	—
(7) State Permitted Practices that is an increase/(decrease) from NAIC SAP:				—	—
(8) NAIC SAP (5-6-7=8)	XXX	XXX	XXX	$167,911,530	$ 165,385,260

B. Use of Estimates in the Preparation of the Financial Statements

No significant change.

C. Accounting Policies

(1) - (5) No significant change.

(6) Loan-backed securities are stated at amortized cost. Pre-payment assumptions for loan-backed securities and structured securities were obtained from broker-dealer survey values or internal estimates. These assumptions are consistent with the current interest rate and economic environment. The retrospective adjustment method is used to value all loan-backed securities. Non-investment grade loan-backed securities are stated at the lower of amortized cost or fair value.
(7) - (16) No significant change.

D. Going Concern

Not applicable.

2. Accounting Changes and Corrections of Errors

Not applicable.

3. Business Combinations and Goodwill

Not applicable.

4. Discontinued Operations

Not applicable.

5. Investments

A. - C.

Not applicable**.**

D. Loan-Backed Securities

(1) Prepayment assumptions for single-class and multi-class mortgage-backed and asset-backed securities were obtained from broker-dealer survey values or internal estimates. The Company used various third-party pricing sources in determining the market value of its loan-backed securities.
(2) The Company did not recognize other-than-temporary impairments on its loan-backed securities during the three months ended March 31, 2018.
(3) The Company did not hold other-than-temporary impairments on its loan-backed securities at March 31, 2018.
(4) The Company had no impaired securities for which an other-than-temporary impairment had not been recognized in earnings as a realized loss at March 31, 2018.
(5) The Company had no impaired loan-backed securities at March 31, 2018.

E. Dollar Repurchase Agreements and/or Securities Lending Transactions

(1) Not applicable.
(2) No significant change.
(3) Collateral Received

a. No significant change.
b. The fair value of that collateral and of the portion of that collateral that it has sold or repledged $ 2,891,959
c. No significant change.

(4) Not applicable.
(5) No significant change.

(6) Not applicable.
(7) Not applicable.

F. Repurchase Agreements Transactions Accounted for as Secured Borrowing

The Company did not enter into repurchase agreement transactions accounted for as secured borrowing at March 31, 2018.

G. Reverse Repurchase Agreements Transactions Accounted for as Secured Borrowing

The Company did not enter into reverse repurchase agreement transactions accounted for as a secured borrowing at March 31, 2018.

H. Repurchase Agreements Transactions Accounted for as a Sale

The Company did not enter into repurchase agreement transactions accounted for as a sale at March 31, 2018.

I. Reverse Repurchase Agreements Transactions Accounted for as a Sale

The Company did not enter into reverse repurchase agreement transactions accounted for as a sale at March 31, 2018.

J. Real Estate

No significant change.

K. Investments in Low-Income Housing Tax Credits

No significant change.

L. Restricted Assets

No significant change.

M. Working Capital Finance Investments

Not applicable.

N. Offsetting and Netting of Assets and Liabilities

The Company did not have any offsetting or netting of assets and liabilities at March 31, 2018.

O. Structured Notes

Not applicable.

P. 5* Securities

The Company has no 5* Securities as of March 31, 2018.

Q. Short Sales

The Company did not have any short sales at March 31, 2018.

R. Prepayment Penalty and Acceleration Fees

The Company did not have any prepayment penalty or acceleration fees at March 31, 2018.

6. Joint Ventures, Partnerships and Limited Liability Companies

No significant change.

7. Investment Income

No significant change.

8. Derivative Instruments

No significant change.

9. Income Taxes

No significant change.

10. Information Concerning Parent, Subsidiaries, Affiliates and Other Related Parties

A. - C.

No significant change.

D. Amounts Due to or from Related Parties

At March 31, 2018, the Company reported no amounts due from affiliates and $11,659,650 due to affiliates. The payable balance represents intercompany transactions that will be settled in accordance with the settlement terms of the intercompany agreement.

E. - N.

No significant change.

11. Debt

Not applicable.

12. Retirement Plans, Deferred Compensation, Postemployment Benefits and Compensated Absences and Other Postretirement Benefit Plans

A. Defined Benefit Plan

Not applicable.

B. Not applicable.

C. Not applicable.

D. Not applicable.

E. Defined Contribution Plans

Not applicable.

F. Multiemployer Plans

The Company does not participate in a multiemployer plan.

NOTES TO FINANCIAL STATEMENTS

G. Consolidated/Holding Company Plans

No significant change.

H. Post Employment Benefits and Compensated Absences

Not applicable.

I. Impact of Medicare Modernization Act on Postretirement Benefits (INT 04-17)

Not applicable.

13. Capital and Surplus, Shareholders' Dividend Restrictions and Quasi-Reorganizations

(1) - (8)

No significant change.

(9) Changes in Special Surplus Funds

The change in balances of special surplus funds from the prior year are due to changes in the amounts segregated for the estimated Affordable Care Act ("ACA") health insurer fee. As of March 31, 2018, the Company fully expensed the estimated 2018 insurer fee. The insurer fee was suspended for 2019.

(10) - (13)

No significant change.

14. Liabilities, Contingencies and Assessments

A. Contingent Commitments

No significant change.

B. Assessments

(1) - (2)

No significant change.

(3) Guaranty Fund Liabilities and Assets Related to Insolvencies of Entities That Wrote Long-Term Care Contracts.

a. Discount Rate Applied 3.5%

b. The Undiscounted and Discounted Amount of the Guaranty Fund Assessments and Related Assets by Insolvency:

	Guaranty Fund Assessment		Related Assets	
Name of the Insolvency	Undiscounted	Discounted	Undiscounted	Discounted
Penn Treaty Network America Insurance Company and its subsidiary, American Network Insurance Company (collectively "Penn Treaty")	$ 272,124	$ 189,026	$ 267,266	$ 220,481

c. Number of Jurisdictions, Ranges of Years Used to Discount and Weighted Average Number of Years of the Discounting Time Period for Payables and Recoverables by Insolvency:

	Payables			Recoverables		
Name of the Insolvency	Number of Jurisdictions	Range of Years	Weighted Average Number of Years	Number of Jurisdictions	Range of Years	Weighted Average Number of Years
Penn Treaty	1	1-21	5.6	1	2-27	9.1

C. - F.

No significant change.

15. Leases

No significant change.

16. Information About Financial Instruments With Off-Balance Sheet Risk and Financial Instruments With Concentrations of Credit Risk

No significant change.

17. Sale, Transfer and Servicing of Financial Assets and Extinguishments of Liabilities

A. Transfers of Receivables Reported as Sales

No significant change.

B. Transfer and Servicing of Financial Assets

(1) No significant change.

(2) - (7) Not applicable.

C. Wash Sales

(1) In the course of the Company's asset management, securities may be sold and reacquired within 30 days of the sale date to enhance the yield on the investments.

(2) At March 31, 2018, there were no wash sales involving securities with an NAIC designation of 3 or below or unrated.

18. Gain or Loss to the Reporting Entity from Uninsured Plans and the Uninsured Portion of Partially Insured Plans

A. Administrative Services Only Plans

No significant change.

B. Administrative Services Contract Plans

No significant change.

C. Medicare or Other Similarly Structured Cost-Based Reimbursement Contract

No significant change.

19. Direct Premium Written/Produced by Managing General Agents/Third Party Administrators

Not applicable.

20. Fair Value Measurements

A.

(1) Fair Value Measurement at Reporting Date

Description for each class of asset or liability	(Level 1)	(Level 2)	(Level 3)	Total	Net Asset Value ("NAV") Included in Level 2
a. Assets at fair value					
Bonds					
Industrial and misc	$ —	$ 3,105,456	$ —	$ 3,105,456	$ —
Total bonds	$ —	$ 3,105,456	$ —	$ 3,105,456	$ —
Total assets at fair value	$ —	$ 3,105,456	$ —	$ 3,105,456	$ —

(2) Fair Value Measurement in (Level 3) of the Fair Value Hierarchy

There are no investments in Level 3 as of March 31, 2018.

(3) The Company's policy is to recognize transfers between Levels, if any, as of the beginning of the reporting period.

(4) Fair values of bonds are based on quoted market prices, where available. These fair values are obtained primarily from third party pricing services, which generally use Level 1 or Level 2 inputs, for the determination of fair value to facilitate fair value measurements and disclosures. Level 2 securities primarily include United States government securities, corporate securities, securities from states, municipalities and political subdivisions, residential mortgage-backed securities and certain other asset-backed securities. For securities not actively traded, the third party pricing services may use quoted market prices of comparable instruments or discounted cash flow analyses, incorporating inputs that are currently observable in the markets for similar securities. Inputs that are often used in the valuation methodologies include, but are not limited to, broker quotes, benchmark yields, credit spreads, default rates and prepayment speeds.

As the Company is responsible for the determination of fair value, the Company performs monthly analyses on the prices received from third parties to determine whether the prices are reasonable estimates of fair value. The Company's analyses include a review of month-to-month price fluctuations and, as needed, a comparison of pricing services' valuations for the identical security.

Cash equivalents primarily consist of highly rated money market funds or bonds with original maturities of three months or less. Due to the high ratings and short-term nature of these investments, all cash equivalents are designated as Level 1, except for investments in U.S. Treasury securities, which are designated as Level 2.

There have been no significant changes in the valuation techniques during the current period.

B. Fair Value Measurements Under Other Accounting Pronouncements

Not applicable.

C. Financial Instruments

Type of Financial Instrument	Aggregate Fair Value	Admitted Assets	(Level 1)	(Level 2)	(Level 3)	Not Practicable (Carrying Value)
Bonds	$ 261,663,955	$ 263,957,774	$ —	$ 261,663,955	$ —	$ —
Cash Equivalents	12,385,142	12,385,142	—	12,385,142	—	—
Securities lending collateral asset	2,891,959	2,891,468	2,122,695	769,264	—	—

D. Not Practicable to Estimate Fair Value

There are no financial instruments that were not practicable to estimate at fair value.

21. Other Items

No significant change.

22. Events Subsequent

Subsequent events have been considered through May 11, 2018 for the statutory statement issued on May 14, 2018. There were no events occurring subsequent to March 31, 2018 requiring recognition or disclosure.

23. Reinsurance

No significant change.

24. Retrospectively Rated Contracts & Contracts Subject to Redetermination

A. - D.

No significant change.

NOTES TO FINANCIAL STATEMENTS

E. Risk Sharing Provisions of the Affordable Care Act ("ACA")

(1) Did the reporting entity write accident and health insurance premium that is subject to the Affordable Care Act risk sharing provisions (YES/NO)? Yes

(2) Impact of Risk-Sharing Provisions of the Affordable Care Act on Admitted Assets, Liabilities and Revenue for the Current Year

a.	Permanent ACA Risk Adjustment Program Assets	
	Assets	
	1. Premium adjustments receivable due to ACA Risk Adjustment (including high risk pool premium)	$ 1,718,529
	Liabilities	
	2. Risk adjustment user fees payable for ACA Risk Adjustment	$ 68,924
	3. Premium adjustments payable due to ACA Risk Adjustment (including high risk pool premium)	$ 9,156,341
	Operations (Revenue & Expense)	
	4. Reported as revenue in premium for accident and health contracts (written/collected) due to ACA Risk Adjustment	$ 479,458
	5. Reported in expenses as ACA risk adjustment user fees (incurred/paid)	$ 6,915
b.	Transitional ACA Reinsurance Program	
	Assets	
	1. Amounts recoverable for claims paid due to ACA Reinsurance	$ 19,750
	2. Amounts recoverable for claims unpaid due to ACA Reinsurance (contra liability)	$ —
	3. Amounts receivable relating to uninsured plans for contributions for ACA Reinsurance	$ —
	Liabilities	
	4. Liabilities for contributions payable due to ACA Reinsurance - not reported as ceded premium	$ —
	5. Ceded reinsurance premiums payable due to ACA Reinsurance	$ —
	6. Liability for amounts held under uninsured plans contributions for ACA Reinsurance	$ —
	Operations (Revenue & Expense)	
	7. Ceded reinsurance premiums due to ACA Reinsurance	$ —
	8. Reinsurance recoveries (income statement) due to ACA Reinsurance payments or expected payments	$ —
	9. ACA Reinsurance contributions - not reported as ceded premium	$ —
c.	Temporary ACA Risk Corridors Program	
	Assets	
	1. Accrued retrospective premium due to ACA Risk Corridors	$ —
	Liabilities	
	2. Reserve for rate credits or policy experience rating refunds due to ACA Risk Corridors	$ —
	Operations (Revenue & Expense)	
	3. Effect of ACA Risk Corridors on net premium income (paid/received)	$ —
	4. Effect of ACA Risk Corridors on change in reserves for rate credits	$ —

Line items where the amount is zero is due to no balance and/or no activity as of the reporting date.

NOTES TO FINANCIAL STATEMENTS

(3) Roll-forward of prior year ACA risk-sharing provisions for the following asset (gross of any nonadmission) and liability balances, along with the reasons for adjustments to prior year balance.

	Accrued During the Prior Year on Business Written Before December 31 of the Prior Year		Received or Paid as of the Current Year on Business Written Before December 31 of the Prior Year		Differences		Adjustments			Unsettled Balances as of the Reporting Date	
					Prior Year Accrued Less Payments (Col 1 - 3)	Prior Year Accrued Less Payments (Col 2 - 4)	To Prior Year Balances	To Prior Year Balances		Cumulative Balance from Prior Years (Col 1 - 3 + 7)	Cumulative Balance from Prior Years (Col 2 - 4 + 8)
	1	2	3	4	5	6	7	8		9	10
	Receivable	(Payable)	Receivable	(Payable)	Receivable	(Payable)	Receivable	(Payable)	Ref	Receivable	(Payable)
a. Permanent ACA Risk Adjustment Program											
1. Premium adjustments receivable (including high risk pool payments)	$ 1,152,846	$ —	$ —	$ —	$ 1,152,846	$ —	$ —	$ —	A	$ 1,152,846	$ —
2. Premium adjustments (payable) (including high risk pool premiums)	$ —	$ 9,070,115	$ —	$ —	$ —	$ 9,070,115	$ —	$ —	B	$ —	$ 9,070,115
3. Subtotal ACA Permanent Risk Adjustment Program	$ 1,152,846	$ 9,070,115	$ —	$ —	$ 1,152,846	$ 9,070,115	$ —	$ —		$ 1,152,846	$ 9,070,115
b. Transitional ACA Reinsurance Program											
1. Amounts recoverable for claims paid	$ 582,818	$ —	$ 563,068	$ —	$ 19,750	$ —	$ —	$ —	C	$ 19,750	$ —
2. Amounts recoverable for claims unpaid (contra liability)	$ —	$ —	$ —	$ —	$ —	$ —	$ —	$ —	D	$ —	$ —
3. Amounts receivable relating to uninsured plans	$ —	$ —	$ —	$ —	$ —	$ —	$ —	$ —	E	$ —	$ —
4. Liabilities for contributions payable due to ACA Reinsurance - not reported as ceded premium	$ —	$ —	$ —	$ —	$ —	$ —	$ —	$ —	F	$ —	$ —
5. Ceded reinsurance premiums payable	$ —	$ —	$ —	$ —	$ —	$ —	$ —	$ —	G	$ —	$ —
6 Liability for amounts held under uninsured plans	$ —	$ —	$ —	$ —	$ —	$ —	$ —	$ —	H	$ —	$ —
7. Subtotal ACA Transitional Reinsurance Program	$ 582,818	$ —	$ 563,068	$ —	$ 19,750	$ —	$ —	$ —		$ 19,750	$ —
c. Temporary ACA Risk Corridors Program											
1. Accrued retrospective premium	$ —	$ —	$ —	$ —	$ —	$ —	$ —	$ —	I	$ —	$ —
2. Reserve for rate credits or policy experience rating refunds	$ —	$ —	$ —	$ —	$ —	$ —	$ —	$ —	J	$ —	$ —
3. Subtotal ACA Risk Corridors Program	$ —	$ —	$ —	$ —	$ —	$ —	$ —	$ —		$ —	$ —
d. Total for ACA Risk Sharing Provisions	$ 1,735,664	$ 9,070,115	$ 563,068	$ —	$ 1,172,596	$ 9,070,115	$ —	$ —		$ 1,172,596	$ 9,070,115

Explanations of adjustments

A Not applicable.

B Not applicable.

C Not applicable.

D Not applicable.

E Not applicable.

F Not applicable.

G Not applicable.

H Not applicable.

I Not applicable.

J Not applicable.

(4) Roll-Forward of Risk Corridors Asset and Liability Balances by Program Benefit Year.

Risk Corridors Program Year	Accrued During the Prior Year on Business Written Before December 31 of the Prior Year		Received or Paid as of the Current Year on Business Written Before December 31 of the Prior Year		Differences		Adjustments			Unsettled Balances as of the Reporting Date	
					Prior Year Accrued Less Payments (Col 1 - 3)	Prior Year Accrued Less Payments (Col 2 - 4)	To Prior Year Balances	To Prior Year Balances		Cumulative Balance from Prior Years (Col 1 - 3 + 7)	Cumulative Balance from Prior Years (Col 2 - 4 + 8)
	1	2	3	4	5	6	7	8		9	10
	Receivable	(Payable)	Receivable	(Payable)	Receivable	(Payable)	Receivable	(Payable)	Ref	Receivable	(Payable)
a. 2014											
1. Accrued retrospective premium	$ —	$ —	$ —	$ —	$ —	$ —	$ —	$ —	A	$ —	$ —
2. Reserve for rate credits for policy experience rating refunds	$ —	$ —	$ —	$ —	$ —	$ —	$ —	$ —	B	$ —	$ —
b. 2015											
1. Accrued retrospective premium	$ —	$ —	$ —	$ —	$ —	$ —	$ —	$ —	C	$ —	$ —
2. Reserve for rate credits for policy experience rating refunds	$ —	$ —	$ —	$ —	$ —	$ —	$ —	$ —	D	$ —	$ —
c. 2016											
1. Accrued retrospective premium	$ —	$ —	$ —	$ —	$ —	$ —	$ —	$ —	E	$ —	$ —
2. Reserve for rate credits for policy experience rating refunds	$ —	$ —	$ —	$ —	$ —	$ —	$ —	$ —	F	$ —	$ —
d. Total for Risk Corridors	$ —	$ —	$ —	$ —	$ —	$ —	$ —	$ —		$ —	$ —

Explanations of adjustments

A Not applicable.
B Not applicable.
C Not applicable.
D Not applicable.
E Not applicable.
F Not applicable.

24E(4)d (Columns 1 through 10) should equal 24E(3)c3 (Column 1 through 10 respectively)

(5) ACA Risk Corridors Receivable as of Reporting Date.

Risk Corridors Program Year	1 Estimated Amount to be Filed or Final Amount Filed with CMS	2 Non-Accrued Amounts for Impairment or Other Reasons	3 Amounts received from CMS	4 Asset Balance (Gross of Non-admissions) (1 - 2 - 3)	5 Non-admitted Amount	6 Net Admitted Asset (4 - 5)
a. 2014	$ —	$ —	$ —	$ —	$ —	$ —
b. 2015	$ —	$ —	$ —	$ —	$ —	$ —
c. 2016	$ —	$ —	$ —	$ —	$ —	$ —
d. Total (a + b + c)	$ —	$ —	$ —	$ —	$ —	$ —

24E(5)d (Columns 4) should equal 24E(3)c1 (Column 9)
24E(5)d (Columns 6) should equal 24E(2)c1

25. Change in Incurred Claims and Claim Adjustment Expenses

A. The estimated cost of claims and claim adjustment expense attributable to insured events of prior years decreased by $10,726,795 during 2018. This is approximately 7.2% of unpaid claims and claim adjustment expenses of $149,161,421 as of December 31, 2017. The redundancy reflects the decreases in estimated claims and claims adjustment expenses as a result of claims payment during the year, and as additional information is received regarding claims incurred prior to 2018. Recent claim development trends are also taken into account in evaluating the overall adequacy of unpaid claims and unpaid claim adjustment expense.

B. There were no significant changes in methodologies and assumptions used in calculating the liability for unpaid losses and loss adjustment expenses.

26. Intercompany Pooling Arrangements

Not applicable.

NOTES TO FINANCIAL STATEMENTS

27. Structured Settlements

Not applicable.

28. Health Care Receivables

No significant change.

29. Participating Policies

Not applicable.

30. Premium Deficiency Reserves

The Company did not record any premium deficiency reserves at March 31, 2018.

31. Anticipated Salvage and Subrogation

No significant change.

GENERAL INTERROGATORIES

PART 1 - COMMON INTERROGATORIES

GENERAL

1.1 Did the reporting entity experience any material transactions requiring the filing of Disclosure of Material Transactions with the State of Domicile, as required by the Model Act? ..... Yes [ ] No [X]

1.2 If yes, has the report been filed with the domiciliary state? ..... Yes [ ] No [ ]

2.1 Has any change been made during the year of this statement in the charter, by-laws, articles of incorporation, or deed of settlement of the reporting entity? ..... Yes [ ] No [X]

2.2 If yes, date of change: .....

3.1 Is the reporting entity a member of an Insurance Holding Company System consisting of two or more affiliated persons, one or more of which is an insurer? ..... Yes [X] No [ ]
If yes, complete Schedule Y, Parts 1 and 1A.

3.2 Have there been any substantial changes in the organizational chart since the prior quarter end? ..... Yes [ ] No [X]

3.3 If the response to 3.2 is yes, provide a brief description of those changes.

3.4 Is the reporting entity publicly traded or a member of a publicly traded group? ..... Yes [X] No [ ]

3.5 If the response to 3.4 is yes, provide the CIK (Central Index Key) code issued by the SEC for the entity/group. 0001156039

4.1 Has the reporting entity been a party to a merger or consolidation during the period covered by this statement? ..... Yes [ ] No [X]

4.2 If yes, provide the name of the entity, NAIC Company Code, and state of domicile (use two letter state abbreviation) for any entity that has ceased to exist as a result of the merger or consolidation.

1 Name of Entity	2 NAIC Company Code	3 State of Domicile

5. If the reporting entity is subject to a management agreement, including third-party administrator(s), managing general agent(s), attorney-in-fact, or similar agreement, have there been any significant changes regarding the terms of the agreement or principals involved? ..... Yes [ ] No [X] N/A [ ]
If yes, attach an explanation.

6.1 State as of what date the latest financial examination of the reporting entity was made or is being made. 12/31/2017

6.2 State the as of date that the latest financial examination report became available from either the state of domicile or the reporting entity. This date should be the date of the examined balance sheet and not the date the report was completed or released. 12/31/2013

6.3 State as of what date the latest financial examination report became available to other states or the public from either the state of domicile or the reporting entity. This is the release date or completion date of the examination report and not the date of the examination (balance sheet date). 06/29/2015

6.4 By what department or departments?
State of Maine Bureau of Insurance

6.5 Have all financial statement adjustments within the latest financial examination report been accounted for in a subsequent financial statement filed with Departments? ..... Yes [ ] No [ ] N/A [X]

6.6 Have all of the recommendations within the latest financial examination report been complied with? ..... Yes [ ] No [ ] N/A [X]

7.1 Has this reporting entity had any Certificates of Authority, licenses or registrations (including corporate registration, if applicable) suspended or revoked by any governmental entity during the reporting period? ..... Yes [ ] No [X]

7.2 If yes, give full information:

8.1 Is the company a subsidiary of a bank holding company regulated by the Federal Reserve Board? ..... Yes [ ] No [X]

8.2 If response to 8.1 is yes, please identify the name of the bank holding company.

8.3 Is the company affiliated with one or more banks, thrifts or securities firms? ..... Yes [ ] No [X]

8.4 If response to 8.3 is yes, please provide below the names and location (city and state of the main office) of any affiliates regulated by a federal regulatory services agency [i.e. the Federal Reserve Board (FRB), the Office of the Comptroller of the Currency (OCC), the Federal Deposit Insurance Corporation (FDIC) and the Securities Exchange Commission (SEC)] and identify the affiliate's primary federal regulator.

1 Affiliate Name	2 Location (City, State)	3 FRB	4 OCC	5 FDIC	6 SEC

GENERAL INTERROGATORIES

9.1 Are the senior officers (principal executive officer, principal financial officer, principal accounting officer or controller, or persons performing similar functions) of the reporting entity subject to a code of ethics, which includes the following standards? Yes [X] No [ ]
(a) Honest and ethical conduct, including the ethical handling of actual or apparent conflicts of interest between personal and professional relationships;
(b) Full, fair, accurate, timely and understandable disclosure in the periodic reports required to be filed by the reporting entity;
(c) Compliance with applicable governmental laws, rules and regulations;
(d) The prompt internal reporting of violations to an appropriate person or persons identified in the code; and
(e) Accountability for adherence to the code.
9.11 If the response to 9.1 is No, please explain:

9.2 Has the code of ethics for senior managers been amended? Yes [X] No [ ]
9.21 If the response to 9.2 is Yes, provide information related to amendment(s).
Administrative changes were made in February 2018 to update the President & CEO letter, and to clarify our sexual harassment policy.
9.3 Have any provisions of the code of ethics been waived for any of the specified officers? Yes [ ] No [X]
9.31 If the response to 9.3 is Yes, provide the nature of any waiver(s).

FINANCIAL

10.1 Does the reporting entity report any amounts due from parent, subsidiaries or affiliates on Page 2 of this statement? Yes [ ] No [X]
10.2 If yes, indicate any amounts receivable from parent included in the Page 2 amount: $ 0

INVESTMENT

11.1 Were any of the stocks, bonds, or other assets of the reporting entity loaned, placed under option agreement, or otherwise made available for use by another person? (Exclude securities under securities lending agreements.) Yes [ ] No [X]
11.2 If yes, give full and complete information relating thereto:

12. Amount of real estate and mortgages held in other invested assets in Schedule BA: $ 0
13. Amount of real estate and mortgages held in short-term investments: $ 0
14.1 Does the reporting entity have any investments in parent, subsidiaries and affiliates? Yes [ ] No [X]
14.2 If yes, please complete the following:

	1 Prior Year-End Book/Adjusted Carrying Value	2 Current Quarter Book/Adjusted Carrying Value
14.21 Bonds	$ 0	$ 0
14.22 Preferred Stock	$ 0	$ 0
14.23 Common Stock	$ 0	$ 0
14.24 Short-Term Investments	$ 0	$ 0
14.25 Mortgage Loans on Real Estate	$ 0	$ 0
14.26 All Other	$ 0	$ 0
14.27 Total Investment in Parent, Subsidiaries and Affiliates (Subtotal Lines 14.21 to 14.26)	$ 0	$ 0
14.28 Total Investment in Parent included in Lines 14.21 to 14.26 above	$	$

15.1 Has the reporting entity entered into any hedging transactions reported on Schedule DB? Yes [ ] No [X]
15.2 If yes, has a comprehensive description of the hedging program been made available to the domiciliary state? Yes [ ] No [ ]
If no, attach a description with this statement.

GENERAL INTERROGATORIES

16. For the reporting entity's security lending program, state the amount of the following as of the current statement date:

16.1 Total fair value of reinvested collateral assets reported on Schedule DL, Parts 1 and 2. $ 2,891,961

16.2 Total book adjusted/carrying value of reinvested collateral assets reported on Schedule DL, Parts 1 and 2 $ 2,891,468

16.3 Total payable for securities lending reported on the liability page. $ 2,891,468

17. Excluding items in Schedule E - Part 3 - Special Deposits, real estate, mortgage loans and investments held physically in the reporting entity's offices, vaults or safety deposit boxes, were all stocks, bonds and other securities, owned throughout the current year held pursuant to a custodial agreement with a qualified bank or trust company in accordance with Section 1, III - General Examination Considerations, F. Outsourcing of Critical Functions, Custodial or Safekeeping Agreements of the NAIC Financial Condition Examiners Handbook? Yes [X] No [ ]

17.1 For all agreements that comply with the requirements of the NAIC Financial Condition Examiners Handbook, complete the following:

1 Name of Custodian(s)	2 Custodian Address
JP Morgan Chase Bank, N.A	383 Madison Ave, New York, NY 10179

17.2 For all agreements that do not comply with the requirements of the NAIC Financial Condition Examiners Handbook, provide the name, location and a complete explanation:

1 Name(s)	2 Location(s)	3 Complete Explanation(s)

17.3 Have there been any changes, including name changes, in the custodian(s) identified in 17.1 during the current quarter? Yes [X] No [ ]

17.4 If yes, give full information relating thereto:

1 Old Custodian	2 New Custodian	3 Date of Change	4 Reason
Bank of New York Mellon Corporation	JP Morgan Chase Bank, N.A	02/01/2018	Operational decision to change custodian

17.5 Investment management – Identify all investment advisors, investment managers, broker/dealers, including individuals that have the authority to make investment decisions on behalf of the reporting entity. For assets that are managed internally by employees of the reporting entity, note as such. ["…that have access to the investment accounts"; "…handle securities"]

1 Name of Firm or Individual	2 Affiliation
Anthem, Inc.	I
McDonnell Investment Management, LLC	U
Pacific Investment Management Company	U

17.5097 For those firms/individuals listed in the table for Question 17.5, do any firms/individuals unaffiliated with the reporting entity (i.e. designated with a "U") manage more than 10% of the reporting entity's assets? Yes [X] No [ ]

17.5098 For firms/individuals unaffiliated with the reporting entity (i.e. designated with a "U") listed in the table for Question 17.5, does the total assets under management aggregate to more than 50% of the reporting entity's assets? Yes [X] No [ ]

17.6 For those firms or individuals listed in the table for 17.5 with an affiliation code of "A" (affiliated) or "U" (unaffiliated), provide the information for the table below.

1 Central Registration Depository Number	2 Name of Firm or Individual	3 Legal Entity Identifier (LEI)	4 Registered With	5 Investment Management Agreement (IMA) Filed
113878	McDonnell Investment Management, LLC		Securities Exchange Commission	NO
104559	Pacific Investment Management Company	549300KGPYQZXGMYYN38	Securities Exchange Commission	NO

18.1 Have all the filing requirements of the Purposes and Procedures Manual of the NAIC Investment Analysis Office been followed? Yes [X] No [ ]

18.2 If no, list exceptions:

19. By self-designating 5*GI securities, the reporting entity is certifying the following elements for each self-designated 5*GI security:

a. Documentation necessary to permit a full credit analysis of the security does not exist.

b. Issuer or obligor is current on all contracted interest and principal payments.

c. The insurer has an actual expectation of ultimate payment of all contracted interest and principal.

Has the reporting entity self-designated 5*GI securities? Yes [ ] No [X]

GENERAL INTERROGATORIES

PART 2 - HEALTH

1. Operating Percentages:

1.1 A&H loss percent ..... 84.4 %

1.2 A&H cost containment percent ..... 1.5 %

1.3 A&H expense percent excluding cost containment expenses ..... 13.8 %

2.1 Do you act as a custodian for health savings accounts? ..... Yes [ ] No [X]

2.2 If yes, please provide the amount of custodial funds held as of the reporting date ..... $

2.3 Do you act as an administrator for health savings accounts? ..... Yes [ ] No [X]

2.4 If yes, please provide the balance of the funds administered as of the reporting date ..... $

3. Is the reporting entity licensed or chartered, registered, qualified, eligible or writing business in at least two states? ..... Yes [ ] No [X]

3.1 If no, does the reporting entity assume reinsurance business that covers risks residing in at least one state other than the state of domicile of the reporting entity? ..... Yes [ ] No [X]

SCHEDULE S - CEDED REINSURANCE

Showing All New Reinsurance Treaties - Current Year to Date

1 NAIC Company Code	2 ID Number	3 Effective Date	4 Name of Reinsurer	5 Domiciliary Jurisdiction	6 Type of Reinsurance Ceded	7 Type of Reinsurer	8 Certified Reinsurer Rating (1 through 6)	9 Effective Date of Certified Reinsurer Rating

NONE

SCHEDULE T - PREMIUMS AND OTHER CONSIDERATIONS

Current Year to Date - Allocated by States and Territories

	1	Direct Business Only							
		2	3	4	5	6	7	8	9
States, etc.	Active Status (a)	Accident and Health Premiums	Medicare Title XVIII	Medicaid Title XIX	Federal Employees Health Benefits Program Premiums	Life and Annuity Premiums & Other Considerations	Property/ Casualty Premiums	Total Columns 2 Through 7	Deposit-Type Contracts
1. Alabama AL	N							0	
2. Alaska AK	N							0	
3. Arizona AZ	N							0	
4. Arkansas AR	N							0	
5. California CA	N							0	
6. Colorado CO	N							0	
7. Connecticut CT	N							0	
8. Delaware DE	N							0	
9. District of Columbia DC	N							0	
10. Florida FL	N							0	
11. Georgia GA	N							0	
12. Hawaii HI	N							0	
13. Idaho ID	N							0	
14. Illinois IL	N							0	
15. Indiana IN	N							0	
16. Iowa IA	N							0	
17. Kansas KS	N							0	
18. Kentucky KY	N							0	
19. Louisiana LA	N							0	
20. Maine ME	L	188,761,633	109,302		55,641,542			244,512,477	
21. Maryland MD	N							0	
22. Massachusetts MA	N							0	
23. Michigan MI	N							0	
24. Minnesota MN	N							0	
25. Mississippi MS	N							0	
26. Missouri MO	N							0	
27. Montana MT	N							0	
28. Nebraska NE	N							0	
29. Nevada NV	N							0	
30. New Hampshire NH	N							0	
31. New Jersey NJ	N							0	
32. New Mexico NM	N							0	
33. New York NY	N							0	
34. North Carolina NC	N							0	
35. North Dakota ND	N							0	
36. Ohio OH	N							0	
37. Oklahoma OK	N							0	
38. Oregon OR	N							0	
39. Pennsylvania PA	N							0	
40. Rhode Island RI	N							0	
41. South Carolina SC	N							0	
42. South Dakota SD	N							0	
43. Tennessee TN	N							0	
44. Texas TX	N							0	
45. Utah UT	N							0	
46. Vermont VT	N							0	
47. Virginia VA	N							0	
48. Washington WA	N							0	
49. West Virginia WV	N							0	
50. Wisconsin WI	N							0	
51. Wyoming WY	N							0	
52. American Samoa AS	N							0	
53. Guam GU	N							0	
54. Puerto Rico PR	N							0	
55. U.S. Virgin Islands VI	N							0	
56. Northern Mariana Islands MP	N							0	
57. Canada CAN	N							0	
58. Aggregate Other Aliens OT	XXX	0	0	0	0	0	0	0	0
59. Subtotal	XXX	188,761,633	109,302	0	55,641,542	0	0	244,512,477	0
60. Reporting Entity Contributions for Employee Benefit Plans	XXX							0	
61. Totals (Direct Business)	XXX	188,761,633	109,302	0	55,641,542	0	0	244,512,477	0
DETAILS OF WRITE-INS									
58001.	XXX								
58002.	XXX								
58003.	XXX								
58998. Summary of remaining write-ins for Line 58 from overflow page	XXX	0	0	0	0	0	0	0	0
58999. Totals (Lines 58001 through 58003 plus 58998)(Line 58 above)	XXX	0	0	0	0	0	0	0	0

(a) Active Status Counts:

L - Licensed or Chartered - Licensed Insurance carrier or domiciled RRG 1
R - Registered - Non-domiciled RRGs 0
E - Eligible - Reporting entities eligible or approved to write surplus lines in the state 0
Q - Qualified - Qualified or accredited reinsurer 0
N - None of the above - Not allowed to write business in the state 56

SCHEDULE Y – INFORMATION CONCERNING ACTIVITIES OF INSURER MEMBERS OF A HOLDING COMPANY GROUP
PART 1 – ORGANIZATIONAL CHART

ALL SUBSIDIARIES 100% OWNED AND LLC'S ARE CONTROLLED BY MEMBERS UNLESS OTHERWISE NOTED

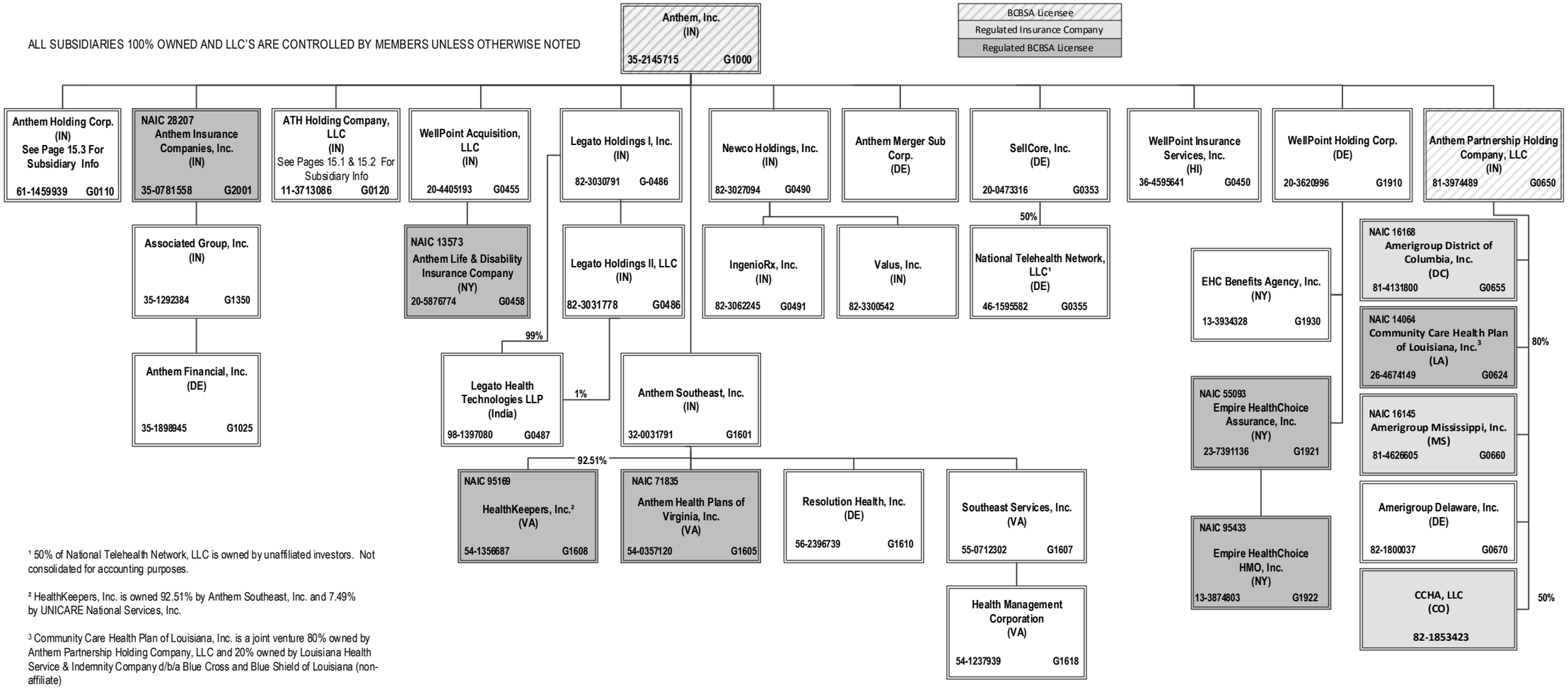

[1] 50% of National Telehealth Network, LLC is owned by unaffiliated investors. Not consolidated for accounting purposes.

[2] HealthKeepers, Inc. is owned 92.51% by Anthem Southeast, Inc. and 7.49% by UNICARE National Services, Inc.

[3] Community Care Health Plan of Louisiana, Inc. is a joint venture 80% owned by Anthem Partnership Holding Company, LLC and 20% owned by Louisiana Health Service & Indemnity Company d/b/a Blue Cross and Blue Shield of Louisiana (non-affiliate)

[4] CCHA, LLC is a joint venture 50% owned by Anthem Partnership Holding Company, LLC and 50% owned by Colorado Community Health Alliance, LLC (non-affiliate)

SCHEDULE Y – INFORMATION CONCERNING ACTIVITIES OF INSURER MEMBERS OF A HOLDING COMPANY GROUP
PART 1 – ORGANIZATIONAL CHART

ALL SUBSIDIARIES 100% OWNED AND LLC'S ARE CONTROLLED BY MEMBERS UNLESS OTHERWISE NOTED

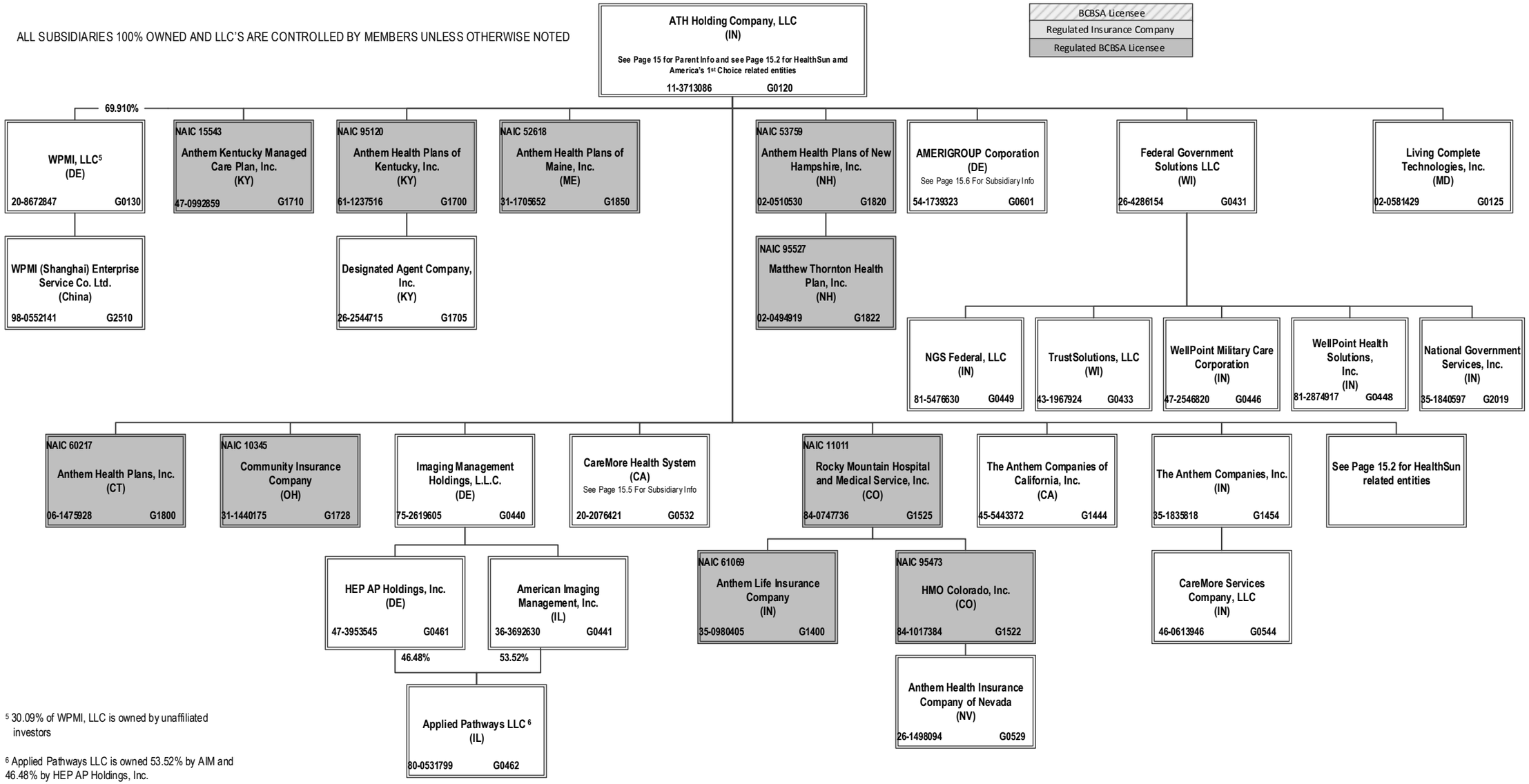

[5] 30.09% of WPMI, LLC is owned by unaffiliated investors

[6] Applied Pathways LLC is owned 53.52% by AIM and 46.48% by HEP AP Holdings, Inc.

SCHEDULE Y – INFORMATION CONCERNING ACTIVITIES OF INSURER MEMBERS OF A HOLDING COMPANY GROUP
PART 1 – ORGANIZATIONAL CHART

ALL SUBSIDIARIES 100% OWNED AND LLC'S ARE CONTROLLED BY MEMBERS UNLESS OTHERWISE NOTED

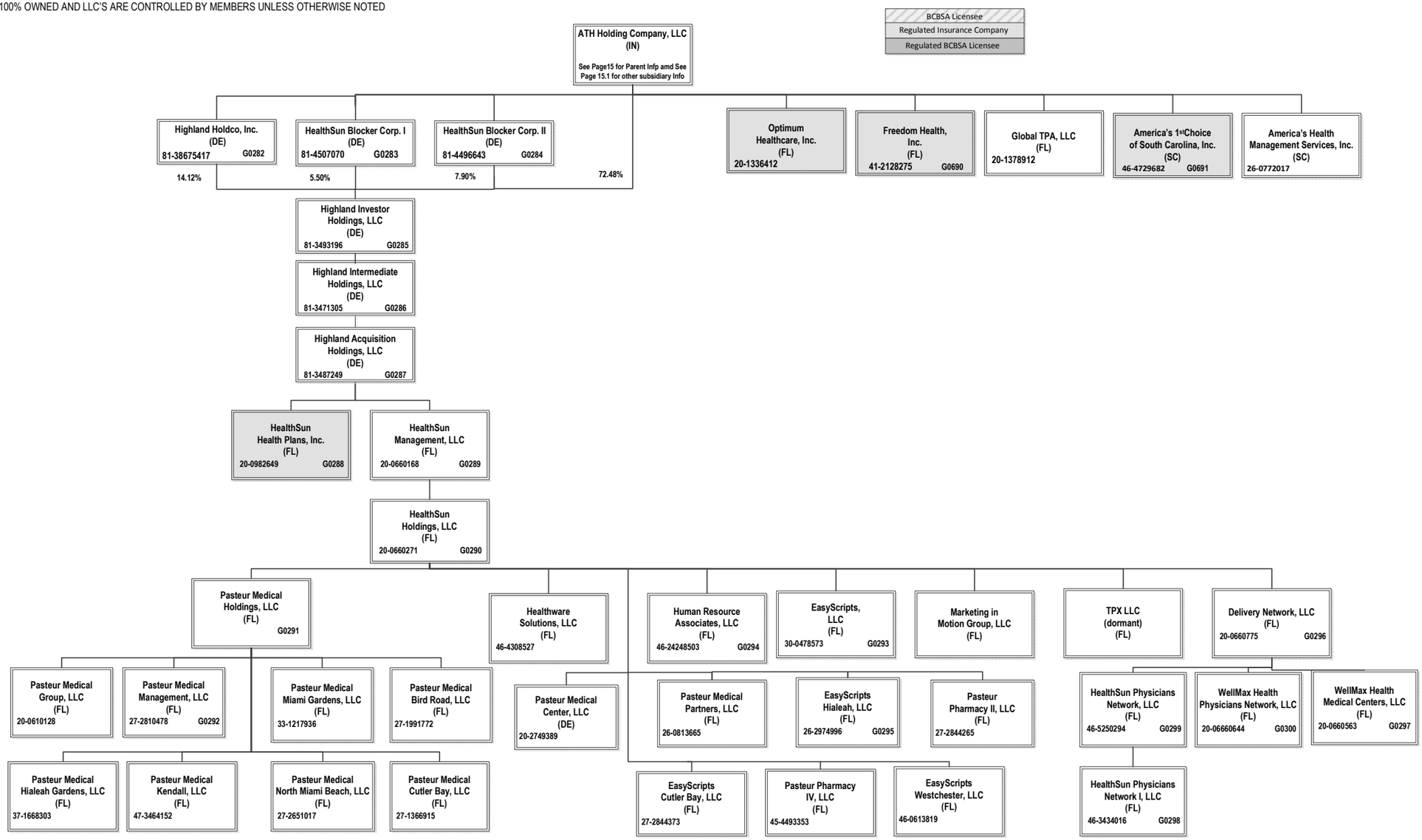

SCHEDULE Y – INFORMATION CONCERNING ACTIVITIES OF INSURER MEMBERS OF A HOLDING COMPANY GROUP
PART 1 – ORGANIZATIONAL CHART

ALL SUBSIDIARIES 100% OWNED AND LLC'S ARE CONTROLLED BY MEMBERS UNLESS OTHERWISE NOTED

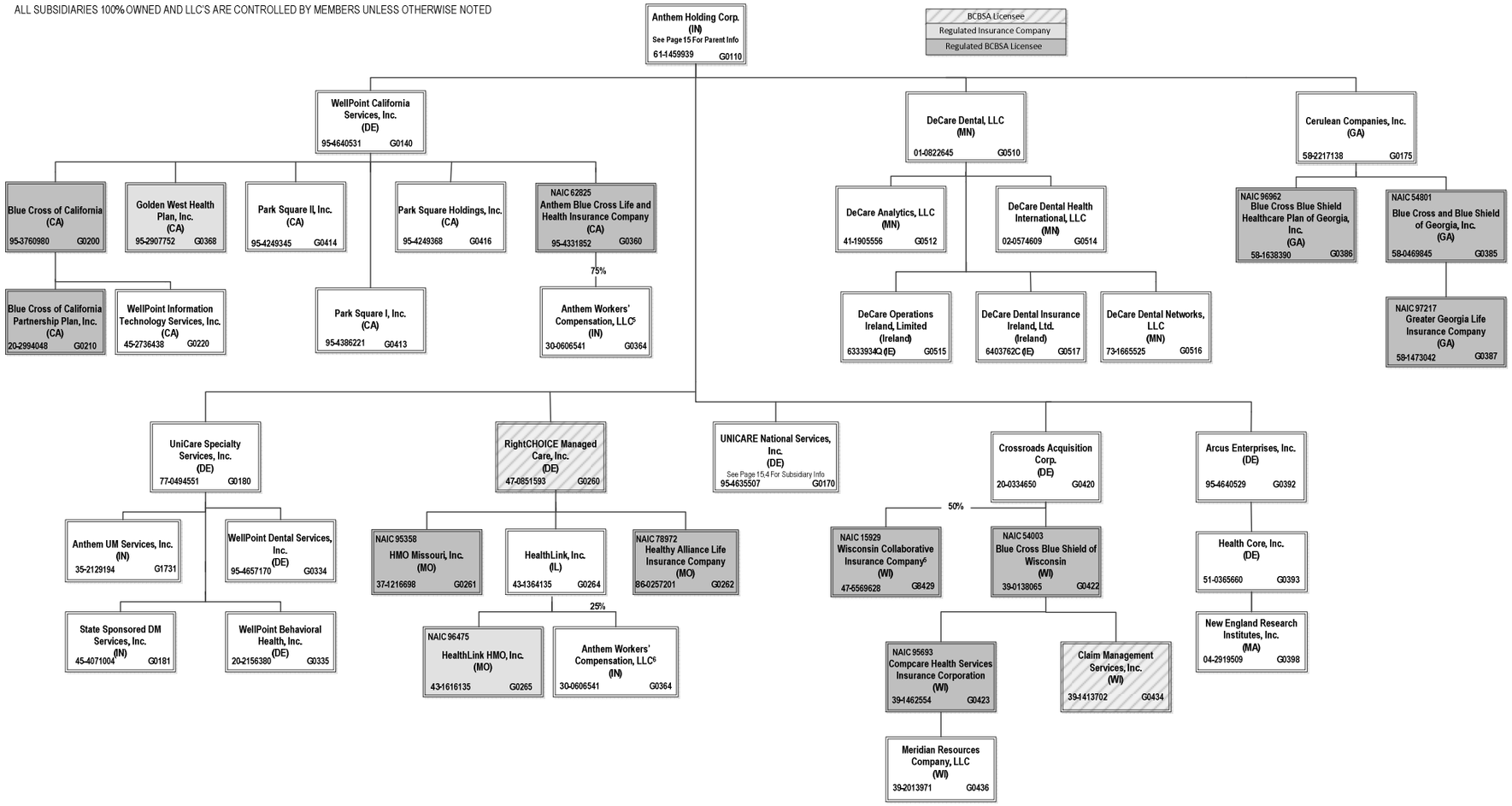

[5] 50% of WCIC is owned by Aurora Health Care, Inc. (non-affiliate). Not consolidated for accounting purposes.

[6] Anthem Workers' Compensation LLC is owned 75% by Anthem Blue Cross Life and Health Insurance Company and 25% by HealthLink, Inc.

SCHEDULE Y – INFORMATION CONCERNING ACTIVITIES OF INSURER MEMBERS OF A HOLDING COMPANY GROUP
PART 1 – ORGANIZATIONAL CHART

ALL SUBSIDIARIES 100% OWNED AND LLC'S ARE CONTROLLED BY MEMBERS UNLESS OTHERWISE NOTED

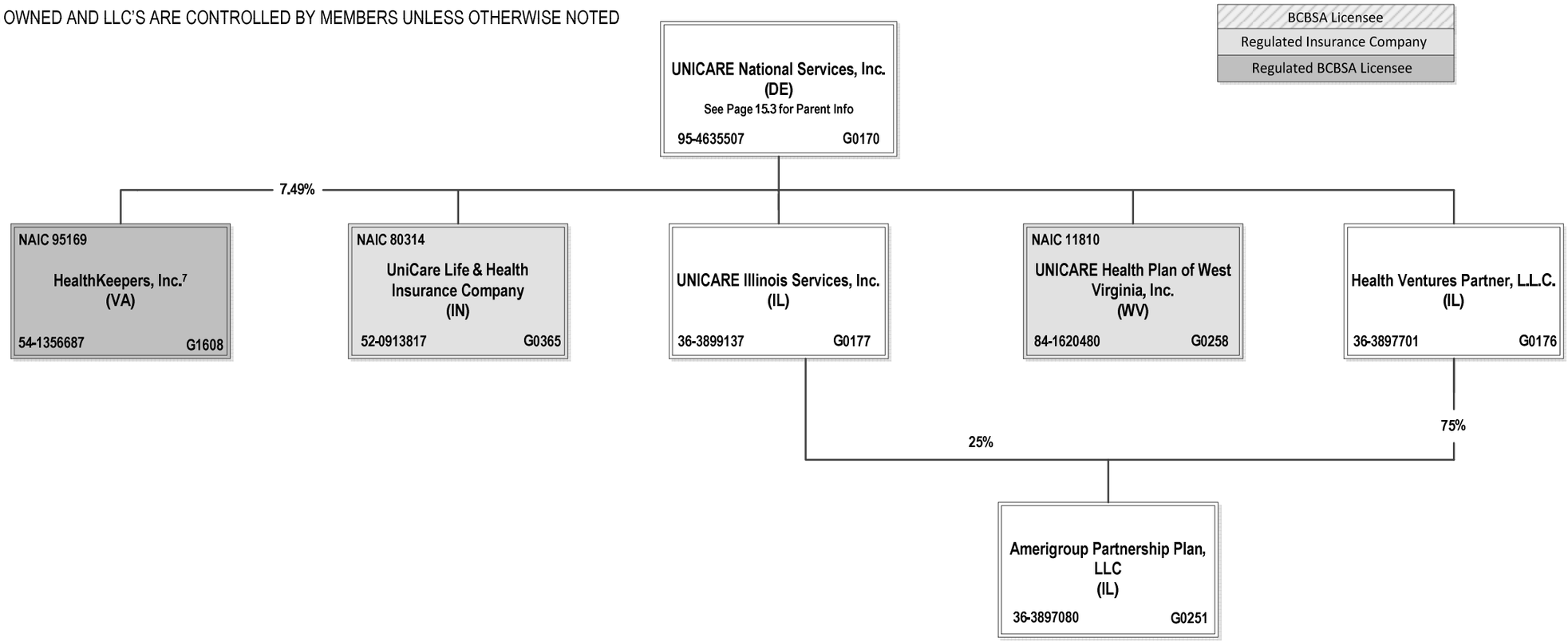

[7] HealthKeepers, Inc. is owned 92.51% by Anthem Southeast, Inc. and 7.49% by UNICARE National Services, Inc.

SCHEDULE Y – INFORMATION CONCERNING ACTIVITIES OF INSURER MEMBERS OF A HOLDING COMPANY GROUP
PART 1 – ORGANIZATIONAL CHART

ALL SUBSIDIARIES 100% OWNED AND LLC'S ARE CONTROLLED BY MEMBERS UNLESS OTHERWISE NOTED

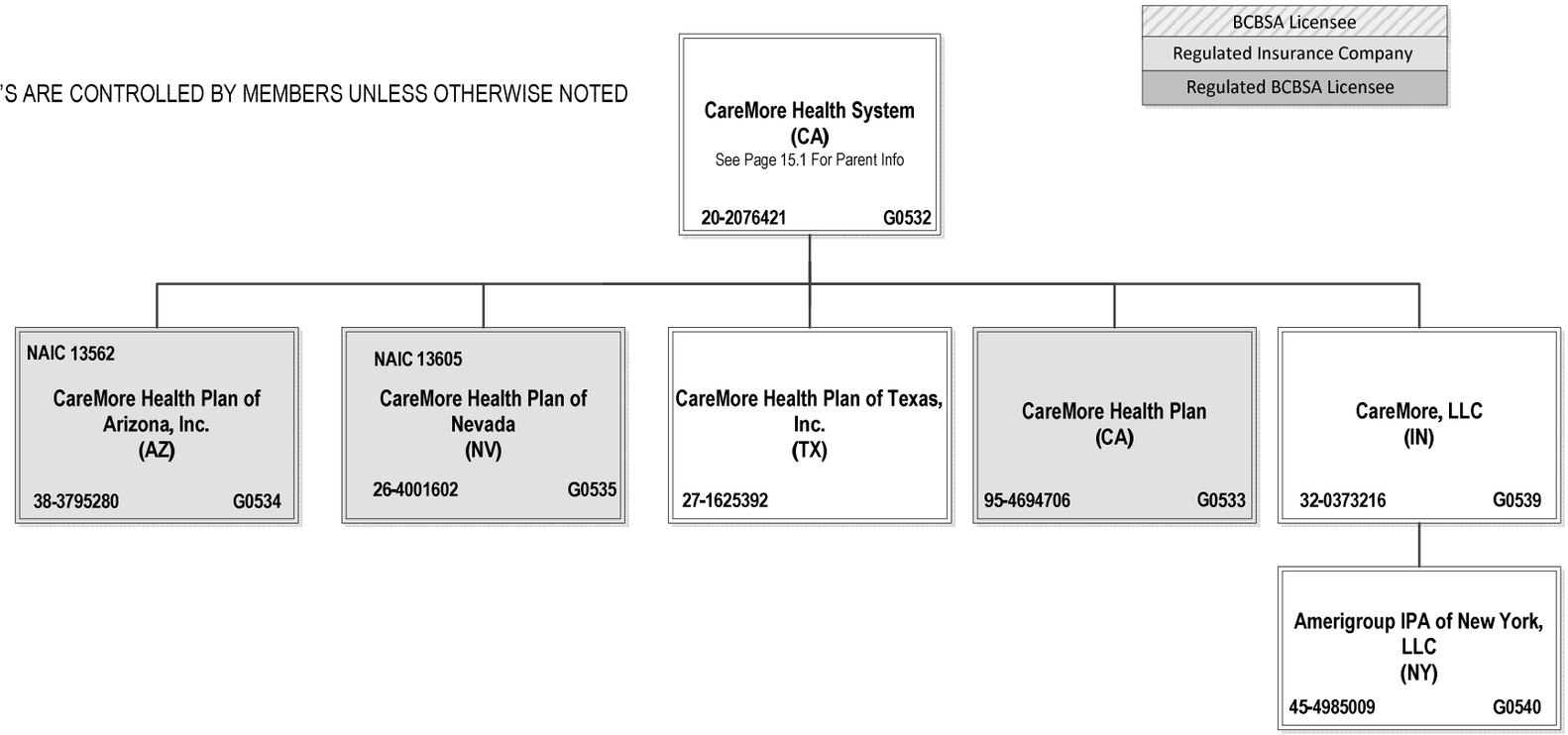

SCHEDULE Y – INFORMATION CONCERNING ACTIVITIES OF INSURER MEMBERS OF A HOLDING COMPANY GROUP
PART 1 – ORGANIZATIONAL CHART

ALL SUBSIDIARIES 100% OWNED AND LLC'S ARE CONTROLLED BY MEMBERS UNLESS OTHERWISE NOTED

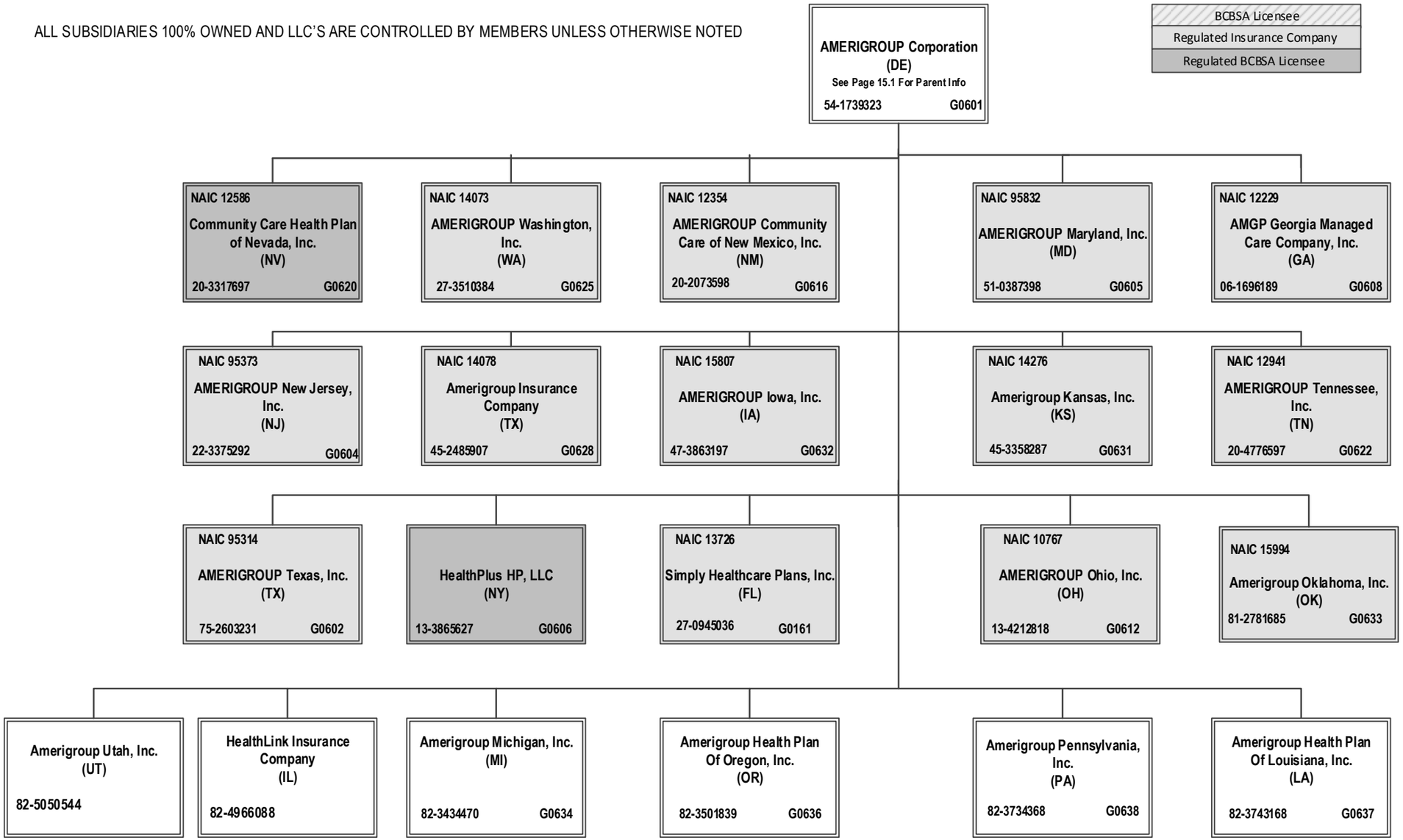

SCHEDULE Y

PART 1A - DETAIL OF INSURANCE HOLDING COMPANY SYSTEM

1 Group Code	2 Group Name	3 NAIC Company Code	4 ID Number	5 Federal RSSD	6 CIK	7 Name of Securities Exchange if Publicly Traded (U.S. or International)	8 Names of Parent, Subsidiaries Or Affiliates	9 Domiciliary Location	10 Relationship to Reporting Entity	11 Directly Controlled by (Name of Entity/Person)	12 Type of Control (Ownership, Board, Management, Attorney-in-Fact, Influence, Other)	13 If Control is Ownership Provide Percentage	14 Ultimate Controlling Entity(ies)/Person(s)	15 Is an SCA Filing Required? (Y/N)	16 *
0671	Anthem, Inc.		36-3692630		0001156039		American Imaging Management, Inc.	IL	NIA	Imaging Management Holdings, L.L.C.	Ownership	100.000	Anthem, Inc.	N	
0671	Anthem, Inc.	15544	46-4729682		0001156039		America's 1st Choice of South Carolina, Inc.	SC	IA	ATH Holding Company, LLC	Ownership	100.000	Anthem, Inc.	N	
0671	Anthem, Inc.		26-0772017		0001156039		America's Health Management Services, Inc.	SC	NIA	ATH Holding Company, LLC	Ownership	100.000	Anthem, Inc.	N	
0671	Anthem, Inc.	12354	20-2073598		0001156039		AMERIGROUP Community Care of New Mexico, Inc.	NM	IA	AMERIGROUP Corporation	Ownership	100.000	Anthem, Inc.	N	
0671	Anthem, Inc.		54-1739323		0001156039		AMERIGROUP Corporation	DE	NIA	ATH Holding Company, LLC	Ownership	100.000	Anthem, Inc.	N	
0671	Anthem, Inc.		82-1800037		0001156039		AMERIGROUP Delaware, Inc	DE	NIA	Anthem Partnership Holding Company, LLC	Ownership	100.000	Anthem, Inc.	N	
0671	Anthem, Inc.	16168	81-4131800		0001156039		Amerigroup District of Columbia, Inc.	DC	IA	Anthem Partnership Holding Company, LLC	Ownership	100.000	Anthem, Inc.	N	
0671	Anthem, Inc.		82-3743168		0001156039		Amerigroup Health Plan of Louisiana, Inc.	LA	NIA	AMERIGROUP Corporation	Ownership	100.000	Anthem, Inc.	N	
0671	Anthem, Inc.		82-3501839		0001156039		Amerigroup Health Plan of Oregan, Inc.	OR	NIA	AMERIGROUP Corporation	Ownership	100.000	Anthem, Inc.	N	
0671	Anthem, Inc.	14078	45-2485907		0001156039		Amerigroup Insurance Company	TX	IA	AMERIGROUP Corporation	Ownership	100.000	Anthem, Inc.	N	
0671	Anthem, Inc.	15807	47-3863197		0001156039		AMERIGROUP Iowa, Inc.	IA	IA	AMERIGROUP Corporation	Ownership	100.000	Anthem, Inc.	N	
0671	Anthem, Inc.		45-4985009		0001156039		Amerigroup IPA of New York, LLC	NY	NIA	CareMore, LLC	Ownership	100.000	Anthem, Inc.	N	
0671	Anthem, Inc.	14276	45-3358287		0001156039		Amerigroup Kansas, Inc.	KS	IA	AMERIGROUP Corporation	Ownership	100.000	Anthem, Inc.	N	
0671	Anthem, Inc.	95832	51-0387398		0001156039		AMERIGROUP Maryland, Inc.	MD	IA	AMERIGROUP Corporation	Ownership	100.000	Anthem, Inc.	N	
0671	Anthem, Inc.		82-3434470		0001156039		Amerigroup Michigan, Inc.	MI	NIA	AMERIGROUP Corporation	Ownership	100.000	Anthem, Inc.	N	
0671	Anthem, Inc.	16145	81-4626605		0001156039		Amerigroup Mississippi, Inc.	MS	IA	Anthem Partnership Holding Company, LLC	Ownership	100.000	Anthem, Inc.	N	
0671	Anthem, Inc.	95373	22-3375292		0001156039		AMERIGROUP New Jersey, Inc.	NJ	IA	AMERIGROUP Corporation	Ownership	100.000	Anthem, Inc.	N	
0671	Anthem, Inc.	10767	13-4212818		0001156039		AMERIGROUP Ohio, Inc.	OH	IA	AMERIGROUP Corporation	Ownership	100.000	Anthem, Inc.	N	
0671	Anthem, Inc.	15994	81-2781685		0001156039		AMERIGROUP Oklahoma, Inc.	OK	IA	AMERIGROUP Corporation	Ownership	100.000	Anthem, Inc.	N	
0671	Anthem, Inc.		36-3897080		0001156039		Amerigroup Partnership Plan, LLC	IL	NIA	Health Ventures Partner, L.L.C.	Ownership	75.000	Anthem, Inc.	N	
0671	Anthem, Inc.		36-3897080		0001156039		Amerigroup Partnership Plan, LLC	IL	NIA	UNICARE Illinois Services, Inc.	Ownership	25.000	Anthem, Inc.	N	
0671	Anthem, Inc.		82-3734368		0001156039		Amerigroup Pennsylvania, Inc.	PA	NIA	AMERIGROUP Corporation	Ownership	25.000	Anthem, Inc.	N	
0671	Anthem, Inc.	12941	20-4776597		0001156039		AMERIGROUP Tennessee, Inc.	TN	IA	AMERIGROUP Corporation	Ownership	100.000	Anthem, Inc.	N	
0671	Anthem, Inc.	95314	75-2603231		0001156039		AMERIGROUP Texas, Inc.	TX	IA	AMERIGROUP Corporation	Ownership	100.000	Anthem, Inc.	N	
0671	Anthem, Inc.	14073	27-3510384		0001156039		AMERIGROUP Washington, Inc.	WA	IA	AMERIGROUP Corporation	Ownership	100.000	Anthem, Inc.	N	
0671	Anthem, Inc.		82-5050544		0001156039		AMERIGROUP Utah, Inc.	UT	NIA	AMERIGROUP Corporation	Ownership	100.000	Anthem, Inc.	N	
0671	Anthem, Inc.	12229	06-1696189		0001156039		AMGP Georgia Managed Care Company, Inc.	GA	IA	AMERIGROUP Corporation	Ownership	100.000	Anthem, Inc.	N	
0671	Anthem, Inc.	62825	95-4331852		0001156039		Anthem Blue Cross Life and Health Insurance Company	CA	IA	WellPoint California Services, Inc.	Ownership	100.000	Anthem, Inc.	N	
0671	Anthem, Inc.		35-1898945		0001156039		Anthem Financial, Inc.	DE	NIA	Associated Group, Inc.	Ownership	100.000	Anthem, Inc.	N	
0671	Anthem, Inc.		26-1498094		0001156039		Anthem Health Insurance Company of Nevada	NV	NIA	HMO Colorado, Inc.	Ownership	100.000	Anthem, Inc.	N	
0671	Anthem, Inc.	95120	61-1237516		0001156039		Anthem Health Plans of Kentucky, Inc.	KY	IA	ATH Holding Company, LLC	Ownership	100.000	Anthem, Inc.	Y	0108
0671	Anthem, Inc.	52618	31-1705652		0001156039		Anthem Health Plans of Maine, Inc.	ME	RE	ATH Holding Company, LLC	Ownership	100.000	Anthem, Inc.	N	
0671	Anthem, Inc.	53759	02-0510530		0001156039		Anthem Health Plans of New Hampshire, Inc.	NH	IA	ATH Holding Company, LLC	Ownership	100.000	Anthem, Inc.	N	
0671	Anthem, Inc.	71835	54-0357120	40003317	0001156039		Anthem Health Plans of Virginia, Inc.	VA	IA	Anthem Southeast, Inc.	Ownership	100.000	Anthem, Inc.	N	
0671	Anthem, Inc.	60217	06-1475928		0001156039		Anthem Health Plans, Inc.	CT	IA	ATH Holding Company, LLC	Ownership	100.000	Anthem, Inc.	N	
0671	Anthem, Inc.		61-1459939		0001156039		Anthem Holding Corp.	IN	NIA	Anthem, Inc.	Ownership	100.000	Anthem, Inc.	N	
0671	Anthem, Inc.		35-2145715		0001156039	New York Stock Exchange (NYSE)	Anthem, Inc.	IN	UIP				Anthem, Inc.	N	
0671	Anthem, Inc.	28207	35-0781558		0001156039		Anthem Insurance Companies, Inc.	IN	IA	Anthem, Inc.	Ownership	100.000	Anthem, Inc.	Y	0108
0671	Anthem, Inc.	15543	47-0992859		0001156039		Anthem Kentucky Managed Care Plan, Inc.	KY	IA	ATH Holding Company, LLC	Ownership	100.000	Anthem, Inc.	N	
0671	Anthem, Inc.	13573	20-5876774		0001156039		Anthem Life & Disability Insurance Company	NY	IA	WellPoint Acquisition, LLC	Ownership	100.000	Anthem, Inc.	N	
0671	Anthem, Inc.	61069	35-0980405		0001156039		Anthem Life Insurance Company	IN	IA	Rocky Mountain Hospital and Medical Service, Inc.	Ownership	100.000	Anthem, Inc.	N	
0671	Anthem, Inc.				0001156039		Anthem Merger Sub Corp.	DE	NIA	Anthem, Inc.	Ownership	100.000	Anthem, Inc.	N	
0671	Anthem, Inc.		81-3974489		0001156039		Anthem Partnership Holding Company, LLC	DE	NIA	Anthem, Inc.	Ownership	100.000	Anthem, Inc.	N	
0671	Anthem, Inc.		32-0031791		0001156039		Anthem Southeast, Inc.	IN	NIA	Anthem, Inc.	Ownership	100.000	Anthem, Inc.	N	
0671	Anthem, Inc.		35-2129194		0001156039		Anthem UM Services, Inc.	IN	NIA	UNICARE Specialty Services, Inc.	Ownership	100.000	Anthem, Inc.	N	
0671	Anthem, Inc.		30-0606541		0001156039		Anthem Workers' Compensation, LLC	IN	NIA	Anthem Blue Cross Life and Health Insurance Company	Ownership	75.000	Anthem, Inc.	N	
0671	Anthem, Inc.		30-0606541		0001156039		Anthem Workers' Compensation, LLC	IN	NIA	HealthLink, Inc.	Ownership	25.000	Anthem, Inc.	N	

SCHEDULE Y

PART 1A - DETAIL OF INSURANCE HOLDING COMPANY SYSTEM

1 Group Code	2 Group Name	3 NAIC Company Code	4 ID Number	5 Federal RSSD	6 CIK	7 Name of Securities Exchange if Publicly Traded (U.S. or International)	8 Names of Parent, Subsidiaries Or Affiliates	9 Domiciliary Location	10 Relationship to Reporting Entity	11 Directly Controlled by (Name of Entity/Person)	12 Type of Control (Ownership, Board, Management, Attorney-in-Fact, Influence, Other)	13 If Control is Ownership Provide Percentage	14 Ultimate Controlling Entity(ies)/Person(s)	15 Is an SCA Filing Required? (Y/N)	16 *
0671	Anthem, Inc.				0001156039		Applied Pathways, LLC	IL	NIA	American Imaging Management, Inc./HEP AP Holdings, Inc.	Ownership	100.000	Anthem, Inc.	N	0107
0671	Anthem, Inc.		95-4640529		0001156039		Arcus Enterprises, Inc.	DE	NIA	Anthem Holding Corp.	Ownership	100.000	Anthem, Inc.	N	
0671	Anthem, Inc.		35-1292384		0001156039		Associated Group, Inc.	IN	NIA	Anthem Insurance Companies, Inc.	Ownership	100.000	Anthem, Inc.	N	
0671	Anthem, Inc.		11-3713086		0001156039		ATH Holding Company, LLC	IN	UDP	Anthem, Inc.	Ownership	100.000	Anthem, Inc.	N	
0671	Anthem, Inc.	54801	58-0469845		0001156039		Blue Cross and Blue Shield of Georgia, Inc.	GA	IA	Cerulean Companies, Inc.	Ownership	100.000	Anthem, Inc.	N	
0671	Anthem, Inc.	96962	58-1638390		0001156039		Blue Cross Blue Shield Healthcare Plan of Georgia, Inc.	GA	IA	Cerulean Companies, Inc.	Ownership	100.000	Anthem, Inc.	N	
0671	Anthem, Inc.	54003	39-0138065		0001156039		Blue Cross Blue Shield of Wisconsin	WI	IA	Crossroads Acquisition Corp.	Ownership	100.000	Anthem, Inc.	Y	
0671	Anthem, Inc.		95-3760980		0001156039		Blue Cross of California	CA	IA	WellPoint California Services, Inc.	Ownership	100.000	Anthem, Inc.	N	0101
0671	Anthem, Inc.		20-2994048		0001156039		Blue Cross of California Partnership Plan, Inc.	CA	IA	Blue Cross of California	Ownership	100.000	Anthem, Inc.	N	0102
0671	Anthem, Inc.		95-4694706		0001156039		CareMore Health Plan	CA	IA	CareMore Health System	Ownership	100.000	Anthem, Inc.	N	0103
0671	Anthem, Inc.	13562	38-3795280		0001156039		CareMore Health Plan of Arizona, Inc.	AZ	IA	CareMore Health System	Ownership	100.000	Anthem, Inc.	N	
0671	Anthem, Inc.	13605	26-4001602		0001156039		CareMore Health Plan of Nevada	NV	IA	CareMore Health System	Ownership	100.000	Anthem, Inc.	N	
0671	Anthem, Inc.		27-1625392		0001156039		CareMore Health Plan of Texas, Inc.	TX	NIA	CareMore Health System	Ownership	100.000	Anthem, Inc.	N	
0671	Anthem, Inc.		32-0373216		0001156039		CareMore, LLC	IN	NIA	CareMore Health System	Ownership	100.000	Anthem, Inc.	N	
0671	Anthem, Inc.		20-2076421		0001156039		CareMore Health System	CA	NIA	ATH Holding Company, LLC	Ownership	100.000	Anthem, Inc.	N	
0671	Anthem, Inc.		46-0613946		0001156039		CareMore Services Company, LLC	IN	NIA	The Anthem Companies, Inc.	Ownership	100.000	Anthem, Inc.	N	
0671	Anthem, Inc.		58-2217138		0001156039		Cerulean Companies, Inc.	GA	NIA	Anthem Holding Corp.	Ownership	100.000	Anthem, Inc.	N	
0671	Anthem, Inc.		39-1413702		0001156039		Claim Management Services, Inc.	WI	NIA	Blue Cross Blue Shield of Wisconsin	Ownership	100.000	Anthem, Inc.	N	
0671	Anthem, Inc.	16345			0001156039		CCHA, LLC	CO	IA	Anthem Partnership Holding Company, LLC	Ownership	50.000	Anthem, Inc.	N	0107
0671	Anthem, Inc.	14064	26-4674149		0001156039		Community Care Health Plan of Louisiana, Inc.	LA	IA	Anthem Partnership Holding Company, LLC	Ownership	80.000	Anthem, Inc.	N	0109
0671	Anthem, Inc.	12586	20-3317697		0001156039		Community Care Health Plan of Nevada, Inc.	NV	IA	AMERIGROUP Corporation	Ownership	100.000	Anthem, Inc.	N	
0671	Anthem, Inc.	10345	31-1440175		0001156039		Community Insurance Company	OH	IA	ATH Holding Company, LLC	Ownership	100.000	Anthem, Inc.	N	
0671	Anthem, Inc.	95693	39-1462554		0001156039		Compcare Health Services Insurance Corporation	WI	IA	Blue Cross Blue Shield of Wisconsin	Ownership	100.000	Anthem, Inc.	N	
0671	Anthem, Inc.		20-0334650		0001156039		Crossroads Acquisition Corp.	DE	NIA	Anthem Holding Corp.	Ownership	100.000	Anthem, Inc.	N	
0671	Anthem, Inc.		41-1905556		0001156039		DeCare Analytics, LLC	MN	NIA	DeCare Dental, LLC	Ownership	100.000	Anthem, Inc.	N	
0671	Anthem, Inc.		02-0574609		0001156039		DeCare Dental Health International, LLC	MN	NIA	DeCare Dental, LLC	Ownership	100.000	Anthem, Inc.	N	
0671	Anthem, Inc.				0001156039		DeCare Dental Insurance Ireland, Ltd.	IRL	NIA	DeCare Dental, LLC	Ownership	100.000	Anthem, Inc.	N	
0671	Anthem, Inc.		73-1665525		0001156039		DeCare Dental Networks, LLC	MN	NIA	DeCare Dental, LLC	Ownership	100.000	Anthem, Inc.	N	
0671	Anthem, Inc.		01-0822645		0001156039		DeCare Dental, LLC	MN	NIA	Anthem Holding Corp.	Ownership	100.000	Anthem, Inc.	N	
0671	Anthem, Inc.				0001156039		DeCare Operations Ireland, Limited	IRL	NIA	DeCare Dental, LLC	Ownership	100.000	Anthem, Inc.	N	
0671	Anthem, Inc.		20-0660775		0001156039		Delivery Network, LLC	FL	NIA	HealthSun Holdings, LLC	Ownership	100.000	Anthem, Inc.	N	
0671	Anthem, Inc.		26-2544715		0001156039		Designated Agent Company, Inc.	KY	NIA	Anthem Health Plans of Kentucky, Inc.	Ownership	100.000	Anthem, Inc.	N	
0671	Anthem, Inc.		27-2844373		0001156039		EasyScripts Cutler Bay, LLC	FL	NIA	HealthSun Holdings, LLC	Ownership	100.000	Anthem, Inc.	N	
0671	Anthem, Inc.		37-1668303		0001156039		EasyScripts Hialeah, LLC	FL	NIA	HealthSun Holdings, LLC	Ownership	100.000	Anthem, Inc.	N	
0671	Anthem, Inc.		30-0478573		0001156039		EasyScripts LLC	FL	NIA	HealthSun Holdings, LLC	Ownership	100.000	Anthem, Inc.	N	
0671	Anthem, Inc.		46-0613819		0001156039		EasyScripts Westchester, LLC	FL	NIA	HealthSun Holdings, LLC	Ownership	100.000	Anthem, Inc.	N	
0671	Anthem, Inc.		13-3934328		0001156039		EHC Benefits Agency, Inc.	NY	NIA	WellPoint Holding Corp	Ownership	100.000	Anthem, Inc.	N	
0671	Anthem, Inc.	55093	23-7391136		0001156039		Empire HealthChoice Assurance, Inc.	NY	IA	WellPoint Holding Corp	Ownership	100.000	Anthem, Inc.	N	
0671	Anthem, Inc.	95433	13-3874803		0001156039		Empire HealthChoice HMO, Inc.	NY	IA	Empire HealthChoice Assurance, Inc.	Ownership	100.000	Anthem, Inc.	N	
0671	Anthem, Inc.		26-4286154		0001156039		Federal Government Solutions, LLC	WI	NIA	ATH Holding Company, LLC	Ownership	100.000	Anthem, Inc.	N	
0671	Anthem, Inc.	10119	41-2128275		0001156039		Freedom Health, Inc.	FL	NIA	ATH Holding Company, LLC	Ownership	100.000	Anthem, Inc.	N	
0671	Anthem, Inc.		20-1378912		0001156039		Global TPA, LLC	FL	NIA	ATH Holding Company, LLC	Ownership	100.000	Anthem, Inc.	N	
0671	Anthem, Inc.		95-2907752		0001156039		Golden West Health Plan, Inc.	CA	IA	WellPoint California Services, Inc.	Ownership	100.000	Anthem, Inc.	N	0104
0671	Anthem, Inc.	97217	58-1473042		0001156039		Greater Georgia Life Insurance Company	GA	IA	Blue Cross and Blue Shield of Georgia, Inc.	Ownership	100.000	Anthem, Inc.	N	
0671	Anthem, Inc.		51-0365660		0001156039		Health Core, Inc.	DE	NIA	Arcus Enterprises, Inc.	Ownership	100.000	Anthem, Inc.	N	
0671	Anthem, Inc.		54-1237939		0001156039		Health Management Corporation	VA	NIA	Southeast Services, Inc.	Ownership	100.000	Anthem, Inc.	N	
0671	Anthem, Inc.		36-3897701		0001156039		Health Ventures Partner, L.L.C.	IL	NIA	UNICARE National Services, Inc.	Ownership	100.000	Anthem, Inc.	N	
0671	Anthem, Inc.	95169	54-1356687		0001156039		HealthKeepers, Inc.	VA	IA	Anthem Southeast, Inc.	Ownership	92.510	Anthem, Inc.	N	

SCHEDULE Y

PART 1A - DETAIL OF INSURANCE HOLDING COMPANY SYSTEM

1 Group Code	2 Group Name	3 NAIC Company Code	4 ID Number	5 Federal RSSD	6 CIK	7 Name of Securities Exchange if Publicly Traded (U.S. or International)	8 Names of Parent, Subsidiaries Or Affiliates	9 Domiciliary Location	10 Relationship to Reporting Entity	11 Directly Controlled by (Name of Entity/Person)	12 Type of Control (Ownership, Board, Management, Attorney-in-Fact, Influence, Other)	13 If Control is Ownership Provide Percentage	14 Ultimate Controlling Entity(ies)/Person(s)	15 Is an SCA Filing Required? (Y/N)	16 *
0671	Anthem, Inc.	95169	54-1356687		0001156039		HealthKeepers, Inc.	VA	IA	UNICARE National Services, Inc.	Ownership	7.490	Anthem, Inc.	N	
0671	Anthem, Inc.	96475	43-1616135		0001156039		HealthLink HMO, Inc.	MO	IA	HealthLink, Inc.	Ownership	100.000	Anthem, Inc.	N	
0671	Anthem, Inc.		43-1364135		0001156039		HealthLink, Inc.	IL	NIA	RightCHOICE Managed Care, Inc.	Ownership	100.000	Anthem, Inc.	N	
0671	Anthem, Inc.		82-4966088		0001156039		HealthLink Insurance Company	IL	NIA	AMERIGROUP Corporation	Ownership	100.000	Anthem, Inc.	N	
0671	Anthem, Inc.		13-3865627		0001156039		HealthPlus HP, LLC	NY	IA	AMERIGROUP Corporation	Ownership	100.000	Anthem, Inc.	N	0100
0671	Anthem, Inc.		81-4507070		0001156039		HealthSun Blocker Corp. I	DE	NIA	ATH Holding Company, LLC	Ownership	100.000	Anthem, Inc.	N	
0671	Anthem, Inc.		81-4496643		0001156039		HealthSun Blocker Corp. II	DE	NIA	ATH Holding Company, LLC	Ownership	100.000	Anthem, Inc.	N	
0671	Anthem, Inc.	10122	20-0982649		0001156039		HealthSun Health Plans, Inc.	FL	IA	Highland Acquisition Holdings, LLC	Ownership	100.000	Anthem, Inc.	N	
0671	Anthem, Inc.		20-0660271		0001156039		HealthSun Holdings, LLC	FL	NIA	HealthSun Management, LLC	Ownership	100.000	Anthem, Inc.	N	
0671	Anthem, Inc.		20-0660168		0001156039		HealthSun Management, LLC	FL	NIA	Highland Acquisition Holdings, LLC	Ownership	100.000	Anthem, Inc.	N	
0671	Anthem, Inc.		46-5250294		0001156039		HealthSun Physicians Network, LLC	FL	NIA	Delivery Network, LLC	Ownership	100.000	Anthem, Inc.	N	
0671	Anthem, Inc.		46-3434016		0001156039		HealthSun Physicians Network I, LLC	FL	NIA	HealthSun Physicians Network, LLC	Ownership	100.000	Anthem, Inc.	N	
0671	Anthem, Inc.		46-4308527		0001156039		Healthware Solutions, LLC	FL	NIA	HealthSun Holdings, LLC	Ownership	100.000	Anthem, Inc.	N	
0671	Anthem, Inc.	78972	86-0257201		0001156039		Healthy Alliance Life Insurance Company	MO	IA	RightCHOICE Managed Care, Inc.	Ownership	100.000	Anthem, Inc.	N	
0671	Anthem, Inc.		47-3953545		0001156039		HEP AP Holdings, Inc.	DE	NIA	Imaging Management Holdings, L.L.C.	Ownership	100.000	Anthem, Inc.	N	
0671	Anthem, Inc.		81-3867547		0001156039		Highland Holdco, Inc.	DE	NIA	ATH Holding Company, LLC	Ownership	100.000	Anthem, Inc.	N	
0671	Anthem, Inc.		81-3487249		0001156039		Highland Acquisition Holdings, LLC	DE	NIA	Highland Intermediate Holdings, LLC	Ownership	100.000	Anthem, Inc.	N	
0671	Anthem, Inc.		81-3471305		0001156039		Highland Intermediate Holdings, LLC	DE	NIA	Highland Investor Holdings, LLC	Ownership	100.000	Anthem, Inc.	N	
0671	Anthem, Inc.		81-3493196		0001156039		Highland Investor Holdings, LLC	DE	NIA	ATH Holding Company, LLC	Ownership	100.000	Anthem, Inc.	N	
0671	Anthem, Inc.	95473	84-1017384		0001156039		HMO Colorado, Inc.	CO	IA	Rocky Mountain Hospital and Medical Service, Inc.	Ownership	100.000	Anthem, Inc.	Y	0108
0671	Anthem, Inc.	95358	37-1216698		0001156039		HMO Missouri, Inc.	MO	IA	RightCHOICE Managed Care, Inc.	Ownership	100.000	Anthem, Inc.	N	
0671	Anthem, Inc.				0001156039		Human Resource Associates, LLC	FL	NIA	HealthSun Holdings, LLC					
0671	Anthem, Inc.		75-2619605		0001156039		Imaging Management Holdings, L.L.C.	DE	NIA	ATH Holding Company, LLC	Ownership	100.000	Anthem, Inc.	N	
0671	Anthem, Inc.		82-3062245		0001156039		IngenioRX, Inc.	IN	NIA	Newco Holdings, Inc.	Ownership	100.000	Anthem, Inc.	N	
0671	Anthem, Inc.				0001156039		Legato Health Technologies LLC	IN	NIA	Legato Holdings I, Inc.	Ownership	100.000	Anthem, Inc.	N	0110
0671	Anthem, Inc.		82-3030791		0001156039		Legato Holdings I, Inc.	IN	NIA	Anthem, Inc.	Ownership	100.000	Anthem, Inc.	N	
0671	Anthem, Inc.		82-3031178		0001156039		Legato Holdings II, Inc.	IN	NIA	Legato Holdings I, Inc.	Ownership	100.000	Anthem, Inc.	N	
0671	Anthem, Inc.		02-0581429		0001156039		Living Complete Technologies, Inc.	MD	NIA	ATH Holding Company, LLC	Ownership	100.000	Anthem, Inc.	N	
0671	Anthem, Inc.				0001156039		Marketing in Motion Gorup, LLC	FL	NIA	HealthSun Holdings, LLC	Ownership	100.000	Anthem, Inc.	N	
0671	Anthem, Inc.	95527	02-0494919		0001156039		Matthew Thornton Health Plan, Inc.	NH	IA	Anthem Health Plans of New Hampshire, Inc.	Ownership	100.000	Anthem, Inc.	N	
0671	Anthem, Inc.		39-2013971		0001156039		Meridian Resource Company, LLC	WI	NIA	Compcare Health Services Insurance Corporation	Ownership	100.000	Anthem, Inc.	N	
0671	Anthem, Inc.		35-1840597		0001156039		National Government Services, Inc.	IN	NIA	Federal Government Solutions, LLC	Ownership	100.000	Anthem, Inc.	N	
0671	Anthem, Inc.		46-1595582		0001156039		National Telehealth Network, LLC	DE	NIA	Sellcore, Inc.	Ownership	50.000	Anthem, Inc.	N	0105
0671	Anthem, Inc.		04-2919509		0001156039		New England Research Institute, Inc.	MA	NIA	Health Core, Inc.	Ownership	100.000	Anthem, Inc.	N	
0671	Anthem, Inc.		82-3027094		0001156039		Newco Holdings, Inc.	IN	NIA	Anthem, Inc.	Ownership	100.000	Anthem, Inc.	N	
0671	Anthem, Inc.		81-5476630		0001156039		NGS Federal, LLC	IN	NIA	Federal Government Solutions, LLC	Ownership	100.000	Anthem, Inc.	N	
0671	Anthem, Inc.	12259	20-1336412		0001156039		Optimum Healthcare, Inc.	FL	NIA	ATH Holding Company, LLC	Ownership	100.000	Anthem, Inc.	N	
0671	Anthem, Inc.		95-4249368		0001156039		Park Square Holdings, Inc.	CA	NIA	WellPoint California Services, Inc.	Ownership	100.000	Anthem, Inc.	N	
0671	Anthem, Inc.		95-4386221		0001156039		Park Square I, Inc.	CA	NIA	WellPoint California Services, Inc.	Ownership	100.000	Anthem, Inc.	N	
0671	Anthem, Inc.		95-4249345		0001156039		Park Square II, Inc.	CA	NIA	WellPoint California Services, Inc.	Ownership	100.000	Anthem, Inc.	N	
0671	Anthem, Inc.		27-1991772		0001156039		Pasteur Medical Birds Road, LLC	FL	NIA	Pasteur Medical Holdings, LLC	Ownership	100.000	Anthem, Inc.	N	
0671	Anthem, Inc.		20-2749389		0001156039		Pasteur Medical Center, LLC	DE	NIA	HealthSun Holdings, LLC	Ownership	100.000	Anthem, Inc.	N	
0671	Anthem, Inc.		27-1366915		0001156039		Pasteur Medical Cutler Bay, LLC	FL	NIA	Pasteur Medical Holdings, LLC	Ownership	100.000	Anthem, Inc.	N	
0671	Anthem, Inc.		20-0610128		0001156039		Pasteur Medical Group, LLC	FL	NIA	Pasteur Medical Holdings, LLC	Ownership	100.000	Anthem, Inc.	N	
0671	Anthem, Inc.		37-1668303		0001156039		Pasteur Medical Hialeah Gardens, LLC	FL	NIA	Pasteur Medical Holdings, LLC	Ownership	100.000	Anthem, Inc.	N	
0671	Anthem, Inc.		45-1616220		0001156039		Pasteur Medical Holdings, LLC	FL	NIA	HealthSun Holdings, LLC	Ownership	100.000	Anthem, Inc.	N	
0671	Anthem, Inc.		47-3464152		0001156039		Pasteur Medical Kendall, LLC	FL	NIA	Pasteur Medical Holdings, LLC	Ownership	100.000	Anthem, Inc.	N	
0671	Anthem, Inc.		27-2810478		0001156039		Pasteur Medical Management, LLC	FL	NIA	Pasteur Medical Holdings, LLC	Ownership	100.000	Anthem, Inc.	N	
0671	Anthem, Inc.		33-1217936		0001156039		Pasteur Medical Miami Gardens, LLC	FL	NIA	Pasteur Medical Holdings, LLC	Ownership	100.000	Anthem, Inc.	N	
0671	Anthem, Inc.		27-2651017		0001156039		Pasteur Medical North Miami Beach, LLC	FL	NIA	Pasteur Medical Holdings, LLC	Ownership	100.000	Anthem, Inc.	N	
0671	Anthem, Inc.		26-0813665		0001156039		Pasteur Medical Partners, LLC	FL	NIA	HealthSun Holdings, LLC	Ownership	100.000	Anthem, Inc.	N	

SCHEDULE Y

PART 1A - DETAIL OF INSURANCE HOLDING COMPANY SYSTEM

1 Group Code	2 Group Name	3 NAIC Company Code	4 ID Number	5 Federal RSSD	6 CIK	7 Name of Securities Exchange if Publicly Traded (U.S. or International)	8 Names of Parent, Subsidiaries Or Affiliates	9 Domiciliary Location	10 Relationship to Reporting Entity	11 Directly Controlled by (Name of Entity/Person)	12 Type of Control (Ownership, Board, Management, Attorney-in-Fact, Influence, Other)	13 If Control is Ownership Provide Percentage	14 Ultimate Controlling Entity(ies)/Person(s)	15 Is an SCA Filing Required? (Y/N)	16 *
0671	Anthem, Inc.		27-2844265		0001156039		Pasteur Pharmacy II, LLC	FL	NIA	HealthSun Holdings, LLC	Ownership	100.000	Anthem, Inc.	N	
0671	Anthem, Inc.		45-4493353		0001156039		Pasteur Pharmacy IV, LLC	FL	NIA	HealthSun Holdings, LLC	Ownership	100.000	Anthem, Inc.	N	
0671	Anthem, Inc.		56-2396739		0001156039		Resolution Health, Inc.	DE	NIA	Anthem Southeast, Inc.	Ownership	100.000	Anthem, Inc.	N	
0671	Anthem, Inc.		47-0851593		0001156039		RightCHOICE Managed Care, Inc.	DE	NIA	Anthem Holding Corp.	Ownership	100.000	Anthem, Inc.	N	
0671	Anthem, Inc.	11011	84-0747736		0001156039		Rocky Mountain Hospital and Medical Service, Inc.	CO	IA	ATH Holding Company, LLC	Ownership	100.000	Anthem, Inc.	N	
0671	Anthem, Inc.		20-0473316		0001156039		SellCore, Inc.	DE	NIA	Anthem, Inc.	Ownership	100.000	Anthem, Inc.	N	
0671	Anthem, Inc.	13726	27-0945036		0001156039		Simply Healthcare Plans, Inc.	FL	IA	AMERIGROUP Corporation	Ownership	100.000	Anthem, Inc.	N	
0671	Anthem, Inc.		55-0712302		0001156039		Southeast Services, Inc.	VA	NIA	Anthem Southeast, Inc.	Ownership	100.000	Anthem, Inc.	N	
0671	Anthem, Inc.		45-4071004		0001156039		State Sponsored DM Services, Inc.	IN	NIA	UNICARE Specialty Services, Inc.	Ownership	100.000	Anthem, Inc.	N	
0671	Anthem, Inc.		35-1835818		0001156039		The Anthem Companies, Inc.	IN	NIA	ATH Holding Company, LLC	Ownership	100.000	Anthem, Inc.	N	
0671	Anthem, Inc.		45-5443372		0001156039		The Anthem Companies of California, Inc.	CA	NIA	ATH Holding Company, LLC	Ownership	100.000	Anthem, Inc.	N	
0671	Anthem, Inc.				0001156039		TPX LLC	FL	NIA	HealthSun Holdings, LLC	Ownership	100.000	Anthem, Inc.	N	
0671	Anthem, Inc.		43-1967924		0001156039		TrustSolutions, LLC	WI	NIA	Federal Government Solutions, LLC	Ownership	100.000	Anthem, Inc.	N	
0671	Anthem, Inc.	11810	84-1620480		0001156039		UNICARE Health Plan of West Virginia, Inc.	WV	IA	UNICARE National Services, Inc.	Ownership	100.000	Anthem, Inc.	N	
0671	Anthem, Inc.		36-3899137		0001156039		UNICARE Illinois Services, Inc.	IL	NIA	UNICARE National Services, Inc.	Ownership	100.000	Anthem, Inc.	N	
0671	Anthem, Inc.	80314	52-0913817		0001156039		UNICARE Life & Health Insurance Company	IN	IA	UNICARE National Services, Inc.	Ownership	100.000	Anthem, Inc.	N	
0671	Anthem, Inc.		95-4635507		0001156039		UNICARE National Services, Inc.	DE	NIA	Anthem Holding Corp.	Ownership	100.000	Anthem, Inc.	N	
0671	Anthem, Inc.		82-3300542		0001156039		UNICARE Specialty Services, Inc.	DE	NIA	Anthem Holding Corp.	Ownership	100.000	Anthem, Inc.	N	
0671	Anthem, Inc.		20-0660563		0001156039		Valus, Inc.	IN	NIA	IngenioRX, Inc.	Ownership	100.000	Anthem, Inc.	N	
0671	Anthem, Inc.		20-0660644		0001156039		WellMax Health Medical Centers, LLC	FL	NIA	Delivery Network, LLC	Ownership	100.000	Anthem, Inc.	N	
0671	Anthem, Inc.		36-4014617		0001156039		WellMax Health Physicians Network, LLC	FL	NIA	Delivery Network, LLC	Ownership	100.000	Anthem, Inc.	N	
0671	Anthem, Inc.		20-4405193		0001156039		WellPoint Acquisition, LLC	IN	NIA	Anthem, Inc.	Ownership	100.000	Anthem, Inc.	N	
0671	Anthem, Inc.		20-2156380		0001156039		WellPoint Behavioral Health, Inc.	DE	NIA	UNICARE Specialty Services, Inc.	Ownership	100.000	Anthem, Inc.	N	
0671	Anthem, Inc.		95-4640531		0001156039		WellPoint California Services, Inc.	DE	NIA	Anthem Holding Corp.	Ownership	100.000	Anthem, Inc.	N	
0671	Anthem, Inc.		95-4657170		0001156039		WellPoint Dental Services, Inc.	DE	NIA	UNICARE Specialty Services, Inc.	Ownership	100.000	Anthem, Inc.	N	
0671	Anthem, Inc.		81-2874917		0001156039		WellPoint Health Solutions, Inc.	DE	NIA	Federal Government Solutions, LLC	Ownership	100.000	Anthem, Inc.	N	
0671	Anthem, Inc.		20-3620996		0001156039		WellPoint Holding Corp	DE	NIA	Anthem, Inc.	Ownership	100.000	Anthem, Inc.	N	
0671	Anthem, Inc.		45-2736438		0001156039		WellPoint Information Technology Services, Inc.	CA	NIA	Blue Cross of California	Ownership	100.000	Anthem, Inc.	N	
0671	Anthem, Inc.		47-2546820		0001156039		WellPoint Insurance Services, Inc.	HI	NIA	Anthem, Inc.	Ownership	100.000	Anthem, Inc.	N	
0671	Anthem, Inc.		47-2546820		0001156039		WellPoint Military Care Corporation	IN	NIA	Federal Government Solutions, LLC	Ownership	100.000	Anthem, Inc.	N	
0671	Anthem, Inc.	15929	47-5569628		0001156039		Wisconsin Collaborative Insurance Company	WI	IA	Crossroads Acquisition Corp.	Ownership	50.000	Anthem, Inc.	N	0107
0671	Anthem, Inc.		98-0552141		0001156039		WPMI (Shanghai) Enterprise Service Co. Ltd.	CHN	NIA	WPMI, LLC	Ownership	100.000	Anthem, Inc.	N	
0671	Anthem, Inc.		20-8672847		0001156039		WPMI, LLC	DE	NIA	ATH Holding Company, LLC	Ownership	69.910	Anthem, Inc.	N	0106

Asterisk	Explanation
0100	Insurer is deemed to be an insurance affiliate in column 10, but does not have an NAIC Company Code in column 3 because it is regulated by the New York State Department of Health.
0101	Insurer is deemed to be an insurance affiliate in column 10, but does not have an NAIC Company Code in column 3 because it is regulated by the California Department of Managed Health Care.
0102	Insurer is deemed to be an insurance affiliate in column 10, but does not have an NAIC Compnay Code in column 3 because it is regulated by the California Department of Managed Health Care.
0103	Insurer is deemed to be an insurance affiliate in column 10, but does not have an NAIC Company Code in column 3 because it is regulated by the California Department of Managed Health Care.
0104	Insurer is deemed to be an insurance affiliate in column 10, but does not have an NAIC Company Code in column 3 because it is regulated by the California Department of Managed Health Care.
0105	50% owned by unaffiliated investors
0106	30.09% owned by unaffiliated investors
0107	50% owned by an unaffiliated investor
0108	Received exemption from domestic regulator
0109	20% owned by an unaffiliated investor
0110	Legato Health Technologies LLP is a Limited Liabilty Partnership formed under the laws of India, and is 99% owned by Legato Holdings I, Inc. an Indiana corporation, and 1% owned by Legato Holdings II, LLC, an Indiana Limited Liability company.

SUPPLEMENTAL EXHIBITS AND SCHEDULES INTERROGATORIES

The following supplemental reports are required to be filed as part of your statement filing. However, in the event that your company does not transact the type of business for which the special report must be filed, your response of NO to the specific interrogatory will be accepted in lieu of filing a "NONE" report and a bar code will be printed below. If the supplement is required of your company but is not being filed for whatever reason enter SEE EXPLANATION and provide an explanation following the interrogatory questions.

		Response
1.	Will the Medicare Part D Coverage Supplement be filed with the state of domicile and the NAIC with this statement?	NO

Explanation:

1.

Bar Code:

1. Medicare Part D Coverage Supplement [Document Identifier 365]

5 2 6 1 8 2 0 1 8 3 6 5 0 0 0 0 1

OVERFLOW PAGE FOR WRITE-INS

Additional Write-ins for Liabilities Line 23

	Current Period			Prior Year
	1 Covered	2 Uncovered	3 Total	4 Total
2304. Other Liabilities	526,959		526,959	2,822,735
2305. Blue Card Liabilties	74,854		74,854	670,707
2306. FEP Special Advance	0		0	2,854,240
2397. Summary of remaining write-ins for Line 23 from overflow page	601,813	0	601,813	6,347,682

SCHEDULE A - VERIFICATION

Real Estate

		1 Year to Date	2 Prior Year Ended December 31
1.	Book/adjusted carrying value, December 31 of prior year	72,500	72,500
2.	Cost of acquired:		
	2.1 Actual cost at time of acquisition		
	2.2 Additional investment made after acquisition		
3.	Current year change in encumbrances		0
4.	Total gain (loss) on disposals		
5.	Deduct amounts received on disposals		
6.	Total foreign exchange change in book/adjusted carrying value		0
7.	Deduct current year's other than temporary impairment recognized		0
8.	Deduct current year's depreciation		0
9.	Book/adjusted carrying value at the end of current period (Lines 1+2+3+4-5+6-7-8)	72,500	72,500
10.	Deduct total nonadmitted amounts		0
11.	Statement value at end of current period (Line 9 minus Line 10)	72,500	72,500

SCHEDULE B - VERIFICATION

Mortgage Loans

		1 Year to Date	2 Prior Year Ended December 31
1.	Book value/recorded investment excluding accrued interest, December 31 of prior year		
2.	Cost of acquired:		
	2.1 Actual cost at time of acquisition		
	2.2 Additional investment made after acquisition		
3.	Capitalized deferred interest and other		
4.	Accrual of discount		
5.	Unrealized valuation increase (decrease)		
6.	Total gain (loss) on disposals		
7.	Deduct amounts received on disposals		
8.	Deduct amortization of premium and mortgage interest points and commitment fees		
9.	Total foreign exchange change in book value/recorded investment excluding accrued interest		
10.	Deduct current year's other than temporary impairment recognized		
11.	Book value/recorded investment excluding accrued interest at end of current period (Lines 1+2+3+4+5+6-7-8+9-10)		
12.	Total valuation allowance		
13.	Subtotal (Line 11 plus Line 12)		
14.	Deduct total nonadmitted amounts		
15.	Statement value at end of current period (Line 13 minus Line 14)		

NONE

SCHEDULE BA - VERIFICATION

Other Long-Term Invested Assets

		1 Year to Date	2 Prior Year Ended December 31
1.	Book/adjusted carrying value, December 31 of prior year	137,479	137,985
2.	Cost of acquired:		
	2.1 Actual cost at time of acquisition		
	2.2 Additional investment made after acquisition		
3.	Capitalized deferred interest and other		0
4.	Accrual of discount		
5.	Unrealized valuation increase (decrease)	65,788	(506)
6.	Total gain (loss) on disposals		
7.	Deduct amounts received on disposals		
8.	Deduct amortization of premium and depreciation		
9.	Total foreign exchange change in book/adjusted carrying value		0
10.	Deduct current year's other than temporary impairment recognized		0
11.	Book/adjusted carrying value at end of current period (Lines 1+2+3+4+5+6-7-8+9-10)	203,267	137,479
12.	Deduct total nonadmitted amounts		
13.	Statement value at end of current period (Line 11 minus Line 12)	203,267	137,479

SCHEDULE D - VERIFICATION

Bonds and Stocks

		1 Year to Date	2 Prior Year Ended December 31
1.	Book/adjusted carrying value of bonds and stocks, December 31 of prior year	217,739,541	190,140,929
2.	Cost of bonds and stocks acquired	68,266,906	137,276,855
3.	Accrual of discount	160,309	467,095
4.	Unrealized valuation increase (decrease)	7,364	(264,608)
5.	Total gain (loss) on disposals	854,409	1,437,606
6.	Deduct consideration for bonds and stocks disposed of	22,913,869	110,436,759
7.	Deduct amortization of premium	156,886	881,577
8.	Total foreign exchange change in book/adjusted carrying value		
9.	Deduct current year's other than temporary impairment recognized		
10.	Total investment income recognized as a result of prepayment penalties and/or acceleration fees		
11.	Book/adjusted carrying value at end of current period (Lines 1+2+3+4+5-6-7+8-9+10)	263,957,774	217,739,541
12.	Deduct total nonadmitted amounts		
13.	Statement value at end of current period (Line 11 minus Line 12)	263,957,774	217,739,541

SCHEDULE D - PART 1B

Showing the Acquisitions, Dispositions and Non-Trading Activity
During the Current Quarter for all Bonds and Preferred Stock by NAIC Designation

NAIC Designation	1 Book/Adjusted Carrying Value Beginning of Current Quarter	2 Acquisitions During Current Quarter	3 Dispositions During Current Quarter	4 Non-Trading Activity During Current Quarter	5 Book/Adjusted Carrying Value End of First Quarter	6 Book/Adjusted Carrying Value End of Second Quarter	7 Book/Adjusted Carrying Value End of Third Quarter	8 Book/Adjusted Carrying Value December 31 Prior Year
BONDS								
1. NAIC 1 (a)	186,301,139	502,954,700	446,651,978	(929,397)	241,674,464	0	0	186,301,139
2. NAIC 2 (a)	28,626,171	1,001,002	2,018,574	954,396	28,562,995	0	0	28,626,171
3. NAIC 3 (a)	3,111,600	3,000,000	15,781	9,638	6,105,457	0	0	3,111,600
4. NAIC 4 (a)	0				0			
5. NAIC 5 (a)	0				0			
6. NAIC 6 (a)	0				0			
7. Total Bonds	218,038,910	506,955,702	448,686,333	34,637	276,342,916	0	0	218,038,910
PREFERRED STOCK								
8. NAIC 1	0				0			
9. NAIC 2	0				0			
10. NAIC 3	0				0			
11. NAIC 4	0				0			
12. NAIC 5	0				0			
13. NAIC 6	0				0			
14. Total Preferred Stock	0	0	0	0	0	0	0	0
15. Total Bonds and Preferred Stock	218,038,910	506,955,702	448,686,333	34,637	276,342,916	0	0	218,038,910

(a) Book/Adjusted Carrying Value column for the end of the current reporting period includes the following amount of short-term and cash equivalent bonds by NAIC designation:

NAIC 1 $ 12,385,142 ; NAIC 2 $ 0 ; NAIC 3 $ 0 NAIC 4 $ 0 ; NAIC 5 $ 0 ; NAIC 6 $ 0

SCHEDULE DA - PART 1

Short-Term Investments

	1 Book/Adjusted Carrying Value	2 Par Value	3 Cost	4 Interest Collected Year-to-Date	5 Paid for Accrued Interest Year-to-Date
9199999 Totals		XXX			

NONE

SCHEDULE DA - VERIFICATION

Short-Term Investments

		1 Year To Date	2 Prior Year Ended December 31
1.	Book/adjusted carrying value, December 31 of prior year	0	870,724
2.	Cost of short-term investments acquired		323,556,965
3.	Accrual of discount		5,031
4.	Unrealized valuation increase (decrease)		
5.	Total gain (loss) on disposals		(2,305)
6.	Deduct consideration received on disposals		324,430,415
7.	Deduct amortization of premium		
8.	Total foreign exchange change in book/adjusted carrying value		
9.	Deduct current year's other than temporary impairment recognized		
10.	Book/adjusted carrying value at end of current period (Lines 1+2+3+4+5-6-7+8-9)	0	0
11.	Deduct total nonadmitted amounts		0
12.	Statement value at end of current period (Line 10 minus Line 11)	0	0

Schedule DB - Part A - Verification - Options, Caps, Floors, Collars, Swaps and Forwards

N O N E

Schedule DB - Part B - Verification - Futures Contracts

N O N E

Schedule DB - Part C - Section 1 - Replication (Synthetic Asset) Transactions (RSATs) Open

N O N E

Schedule DB-Part C-Section 2-Reconciliation of Replication (Synthetic Asset) Transactions Open

N O N E

Schedule DB - Verification - Book/Adjusted Carrying Value, Fair Value and Potential Exposure of Derivatives

N O N E

SCHEDULE E - PART 2 - VERIFICATION

(Cash Equivalents)

		1 Year To Date	2 Prior Year Ended December 31
1.	Book/adjusted carrying value, December 31 of prior year	16,841,203	20,587
2.	Cost of cash equivalents acquired	641,537,785	280,704,813
3.	Accrual of discount	23,850	22,538
4.	Unrealized valuation increase (decrease)		
5.	Total gain (loss) on disposals	(149)	375
6.	Deduct consideration received on disposals	646,017,547	263,907,110
7.	Deduct amortization of premium		
8.	Total foreign exchange change in book/adjusted carrying value		
9.	Deduct current year's other than temporary impairment recognized		
10.	Book/adjusted carrying value at end of current period (Lines 1+2+3+4+5-6-7+8-9)	12,385,142	16,841,203
11.	Deduct total nonadmitted amounts		
12.	Statement value at end of current period (Line 10 minus Line 11)	12,385,142	16,841,203

Schedule A - Part 2 - Real Estate Acquired and Additions Made

N O N E

Schedule A - Part 3 - Real Estate Disposed

N O N E

Schedule B - Part 2 - Mortgage Loans Acquired and Additions Made

N O N E

Schedule B - Part 3 - Mortgage Loans Disposed, Transferred or Repaid

N O N E

Schedule BA - Part 2 - Other Long-Term Invested Assets Acquired and Additions Made

N O N E

Schedule BA - Part 3 - Other Long-Term Invested Assets Disposed, Transferred or Repaid

N O N E

SCHEDULE D - PART 3

Show All Long-Term Bonds and Stock Acquired During the Current Quarter

1 CUSIP Identification	2 Description	3 Foreign	4 Date Acquired	5 Name of Vendor	6 Number of Shares of Stock	7 Actual Cost	8 Par Value	9 Paid for Accrued Interest and Dividends	10 NAIC Designation or Market Indicator (a)
3138WJ-6C-7	FNMA POOL AS8966 4.000% 03/01/47		02/27/2018	J.P.MORGAN SECURITIE		10,230,078	10,000,000	0	1
3140FP-DG-1	FNMA POOL BE3702 4.000% 06/01/47		02/27/2018	J.P.MORGAN SECURITIE		10,230,079	10,000,000	0	1
3140GT-6Z-8	FNMA POOL BH5387 4.000% 09/01/47		02/27/2018	J.P.MORGAN SECURITIE		10,230,078	10,000,000	0	1
3140GV-MJ-1	FNMA POOL BH6660 4.000% 08/01/47		02/27/2018	J.P.MORGAN SECURITIE		10,230,078	10,000,000	0	1
3140Q7-FZ-5	FNMA POOL CA0183 4.000% 08/01/47		02/27/2018	J.P.MORGAN SECURITIE		10,230,078	10,000,000	0	1
31418C-S4-7	FNMA POOL MA3238 3.500% 12/01/47		01/18/2018	Citigroup Global Markets		5,761,905	5,665,633	11,567	1
3199999. Subtotal - Bonds - U.S. Special Revenues						56,912,296	55,665,633	11,567	XXX
075887-BZ-1	BECTON DICKINSON AND CO SERIES 144A 4.400% 01/15/21		01/01/2018	Taxable Exchange		1,001,002	1,000,000	0	2FE
605417-CA-0	MISSISSIPPI POWER CO 2.942% 03/27/20		03/22/2018	Bony/Barclays Capital Inc		3,000,000	3,000,000	0	3FE
92343V-EN-0	VERIZON COMMUNICATIONS 3.376% 02/15/25		01/19/2018	Tax Free Exchange		960,862	994,000	14,262	2FE
63859U-BC-6	NATIONWIDE BLDG SOCIETY SERIES 144A 2.350% 01/21/20	D	02/21/2018	Bony/Barclays Capital Inc		592,746	600,000	1,253	1FE
87249T-AC-8	TICP CLO LTD SERIES 2018-IIA CLASS A1 144A 2.585% 04/20/28	D	03/21/2018	Citigroup Global Markets		5,000,000	5,000,000	0	1FE
92329X-AQ-1	VENTURE CDO LTD SERIES 2014-16A CLASS ARR 144A 2.570% 01/15/28	D	01/18/2018	Piper Jeffries & Co		800,000	800,000	0	1FE
3899999. Subtotal - Bonds - Industrial and Miscellaneous (Unaffiliated)						11,354,610	11,394,000	15,515	XXX
8399997. Total - Bonds - Part 3						68,266,906	67,059,633	27,082	XXX
8399998. Total - Bonds - Part 5						XXX	XXX	XXX	XXX
8399999. Total - Bonds						68,266,906	67,059,633	27,082	XXX
8999997. Total - Preferred Stocks - Part 3						0	XXX	0	XXX
8999998. Total - Preferred Stocks - Part 5						XXX	XXX	XXX	XXX
8999999. Total - Preferred Stocks						0	XXX	0	XXX
9799997. Total - Common Stocks - Part 3						0	XXX	0	XXX
9799998. Total - Common Stocks - Part 5						XXX	XXX	XXX	XXX
9799999. Total - Common Stocks						0	XXX	0	XXX
9899999. Total - Preferred and Common Stocks						0	XXX	0	XXX
9999999 - Totals						68,266,906	XXX	27,082	XXX

(a) For all common stock bearing the NAIC market indicator "U" provide: the number of such issues .....

SCHEDULE D - PART 4

Show All Long-Term Bonds and Stock Sold, Redeemed or Otherwise Disposed of During the Current Quarter

1	2	3	4	5	6	7	8	9	10	Change In Book/Adjusted Carrying Value					16	17	18	19	20	21	22
										11	12	13	14	15							
CUSIP Ident-ification	Description	For-eign	Disposal Date	Name of Purchaser	Number of Shares of Stock	Consid-eration	Par Value	Actual Cost	Prior Year Book/ Adjusted Carrying Value	Unrealized Valuation Increase/ (Decrease)	Current Year's (Amor-tization)/ Accretion	Current Year's Other Than Temporary Impairment Recog-nized	Total Change in Book/ Adjusted Carrying Value (11 + 12 - 13)	Total Foreign Exchange Change in Book /Adjusted Carrying Value	Book/ Adjusted Carrying Value at Disposal Date	Foreign Exchange Gain (Loss) on Disposal	Realized Gain (Loss) on Disposal	Total Gain (Loss) on Disposal	Bond Interest/ Stock Dividends Received DuringYear	Stated Con-tractual Maturity Date	NAIC Desig-nation or Market In-dicator (a)
13063C-KQ-2	CALIFORNIA ST 4.000% 05/01/23		01/18/2018	J P Morgan		3,339,750	3,000,000	3,356,750	3,223,355	0	(2,290)	0	(2,290)	0	3,221,065	0	118,685	118,685	27,000	05/01/2023	1FE
677521-MA-1	OHIO STATE 5.000% 09/15/23		01/18/2018	J P Morgan		2,342,780	2,000,000	2,296,500	2,155,012	0	(1,432)	0	(1,432)	0	2,153,581	0	189,199	189,199	35,278	09/15/2023	1FE
882722-XU-0	TEXAS ST COLLEGE STUDENT LN 5.000% 08/01/25		01/18/2018	WEDBUSH MORGAN SECUR		1,952,350	1,760,000	1,985,069	1,848,720	0	(1,349)	0	(1,349)	0	1,847,371	0	104,980	104,980	41,800	08/01/2025	1FE
97705L-E9-4	WISCONSIN ST 5.000% 05/01/22		01/18/2018	Raymond James & Associates		551,855	500,000	576,385	528,386	0	(472)	0	(472)	0	527,914	0	23,941	23,941	5,625	05/01/2022	1FE
1799999. Subtotal - Bonds - U.S. States, Territories and Possessions						8,186,735	7,260,000	8,214,704	7,755,473	0	(5,543)	0	(5,543)	0	7,749,931	0	436,805	436,805	109,703	XXX	XXX
199491-5X-5	COLUMBUS OHIO 5.000% 07/01/23		01/18/2018	Janney Montgomery Scott		854,063	750,000	928,958	833,697	0	(1,035)	0	(1,035)	0	832,662	0	21,400	21,400	20,938	07/01/2023	1FE
741701-K6-2	PRINCE GEORGES CNTY MD 5.000% 09/15/25		01/18/2018	RBC		1,117,700	1,000,000	1,189,200	1,076,532	0	(1,142)	0	(1,142)	0	1,075,390	0	42,310	42,310	17,639	09/15/2025	1FE
2499999. Subtotal - Bonds - U.S. Political Subdivisions of States, Territories and Possessions						1,971,763	1,750,000	2,118,158	1,910,229	0	(2,177)	0	(2,177)	0	1,908,052	0	63,710	63,710	38,577	XXX	XXX
23542J-BX-2	DALLAS TX WTRWKS & SWR SYS REV 5.000% 10/01/23		01/18/2018	RBC		1,267,398	1,135,000	1,221,352	1,199,633	0	(944)	0	(944)	0	1,198,689	0	68,709	68,709	17,498	10/01/2023	1Z
23542J-CT-0	DALLAS TX WTRWKS & SWR SYS REV 5.000% 10/01/23		01/18/2018	Janney Montgomery Scott		963,082	865,000	926,891	911,354	0	(676)	0	(676)	0	910,678	0	52,404	52,404	13,335	10/01/2023	1FE
3128MJ-2S-8	FHLMC GOLD POOL G08784 3.500% 10/01/47		03/01/2018	Paydown		123,306	123,306	126,774	126,757	0	(3,451)	0	(3,451)	0	123,306	0	0	0	715	10/01/2047	1
3128MJ-2W-9	FHLMC GOLD POOL G08788 3.500% 11/01/47		03/01/2018	Paydown		28,818	28,818	29,686	29,679	0	(861)	0	(861)	0	28,818	0	0	0	168	11/01/2047	1
3128MJ-2X-7	FHLMC GOLD POOL G08789 4.000% 11/01/47		03/01/2018	Paydown		156,869	156,869	165,264	165,204	0	(8,335)	0	(8,335)	0	156,869	0	0	0	1,090	11/01/2047	1
31418C-S4-7	FNMA POOL MA3238 3.500% 12/01/47		03/01/2018	Paydown		42,143	42,143	42,859	0	0	(716)	0	(716)	0	42,143	0	0	0	182	12/01/2047	1
387874-WD-8	GRANT CNTY PUBLIC UTILITY DI 2 5.000% 01/01/22		01/18/2018	Morgan Stanley		2,194,620	2,000,000	2,339,940	2,120,376	0	(2,257)	0	(2,257)	0	2,118,118	0	76,502	76,502	55,833	01/01/2022	1FE
495289-7B-0	KING CNTY WASH SWR REV REF SERIES B 5.000% 01/01/24		01/18/2018	Pershing		442,576	405,000	436,221	427,685	0	(425)	0	(425)	0	427,260	0	15,315	15,315	11,306	01/01/2024	1Z
495289-7N-4	KING CNTY WASH SWR REV REF SERIES B 5.000% 01/01/24		01/18/2018	Merrill Lynch Pierce Fenner		649,907	595,000	635,645	624,573	0	(552)	0	(552)	0	624,021	0	25,886	25,886	16,610	01/01/2024	1FE
650028-TD-5	NEW YORK ST TWY AUTH ST PERS 5.000% 03/15/24		01/18/2018	Morgan Stanley		2,202,740	2,000,000	2,323,200	2,119,461	0	(2,069)	0	(2,069)	0	2,117,392	0	85,348	85,348	35,278	03/15/2024	1FE
89602N-6F-6	TRIBOROUGH BRDG & TUNL AUTH NY SERIES A 5.000% 01/01/23		01/18/2018	Siebert Brandford Shank US		1,253,301	1,110,000	1,230,695	1,194,448	0	(1,169)	0	(1,169)	0	1,193,279	0	60,022	60,022	30,988	01/01/2023	1Z
89602N-6P-4	TRIBOROUGH BRDG & TUNL AUTH NY SERIES A 5.000% 01/01/23		01/18/2018	Cabrera Capital Markets		440,657	390,000	429,697	417,806	0	(384)	0	(384)	0	417,422	0	23,235	23,235	10,888	01/01/2023	1FE
3199999. Subtotal - Bonds - U.S. Special Revenues						9,765,417	8,851,136	9,908,224	9,336,976	0	(21,839)	0	(21,839)	0	9,357,995	0	407,421	407,421	193,891	XXX	XXX
067383-AC-3	CR BARD INC 4.400% 01/15/21		01/01/2018	Taxable Exchange		1,001,002	1,000,000	1,148,020	1,057,611	0	101	0	101	0	1,057,712	0	(56,710)	(56,710)	22,544	01/15/2021	2FE
07386H-UL-3	BEAR STEARNS ALT A TRUST SERIES 2005-5 CLASS 24A1 3.897% 07/25/35		03/01/2018	Paydown		114,927	113,200	104,852	104,974	0	9,952	0	9,952	0	114,927	0	0	0	453	07/25/2035	1FM
2254W0-NZ-4	CS FIRST BOSTON COMMERCIAL MOR SERIES 2005-11 CLASS 6A6 6.000% 12/25/35		03/01/2018	Paydown		15,781	15,781	13,927	12,869	1,094	1,818	0	2,912	0	15,781	0	0	0	157	12/25/2035	3FM
3622EB-AB-4	GSAA HOME EQUITY TRUST SERIES 2007-4 CLASS A2 2.072% 03/25/37		03/26/2018	Paydown		175,638	175,638	98,871	99,978	0	75,660	0	75,660	0	175,638	0	0	0	512	03/25/2037	1FM
45660K-AA-9	INDYMAC INDX MORTGAGE LOAN TRU SERIES 2006-AR39 CLASS A1 2.052% 02/25/37		03/26/2018	Paydown		125,621	125,621	118,711	118,668	0	6,953	0	6,953	0	125,621	0	0	0	362	02/25/2037	1FM
92343V-EB-6	VERIZON COMMUNICATIONS SERIES SERIES 144A 3.376% 02/15/25		01/19/2018	Tax Free Exchange		960,862	994,000	959,144	960,660	0	202	0	202	0	960,862	0	0	0	14,262	02/15/2025	2FE
63859U-BC-6	NATIONWIDE BLDG SOCIETY SERIES 144A 2.350% 01/21/20	D	03/07/2018	Corporate Action		596,123	600,000	592,746	0	0	197	0	197	0	592,943	0	3,183	3,183	1,998	01/21/2020	1FE
3899999. Subtotal - Bonds - Industrial and Miscellaneous (Unaffiliated)						2,989,954	3,024,240	3,036,271	2,354,760	1,094	94,883	0	95,977	0	3,043,484	0	(53,527)	(53,527)	40,288	XXX	XXX
8399997. Total - Bonds - Part 4						22,913,869	20,885,376	23,277,357	21,357,438	1,094	65,324	0	66,418	0	22,059,462	0	854,409	854,409	382,459	XXX	XXX
8399998. Total - Bonds - Part 5						XXX	XXX	XXX	XXX	XXX	XXX	XXX	XXX	XXX	XXX	XXX	XXX	XXX	XXX	XXX	XXX
8399999. Total - Bonds						22,913,869	20,885,376	23,277,357	21,357,438	1,094	65,324	0	66,418	0	22,059,462	0	854,409	854,409	382,459	XXX	XXX
8999997. Total - Preferred Stocks - Part 4						0	XXX	0	0	0	0	0	0	0	0	0	0	0	0	XXX	XXX
8999998. Total - Preferred Stocks - Part 5						XXX	XXX	XXX	XXX	XXX	XXX	XXX	XXX	XXX	XXX	XXX	XXX	XXX	XXX	XXX	XXX
8999999. Total - Preferred Stocks						0	XXX	0	0	0	0	0	0	0	0	0	0	0	0	XXX	XXX
9799997. Total - Common Stocks - Part 4						0	XXX	0	0	0	0	0	0	0	0	0	0	0	0	XXX	XXX
9799998. Total - Common Stocks - Part 5						XXX	XXX	XXX	XXX	XXX	XXX	XXX	XXX	XXX	XXX	XXX	XXX	XXX	XXX	XXX	XXX

SCHEDULE D - PART 4

Show All Long-Term Bonds and Stock Sold, Redeemed or Otherwise Disposed of During the Current Quarter

1	2	3	4	5	6	7	8	9	10	Change In Book/Adjusted Carrying Value					16	17	18	19	20	21	22
										11	12	13	14	15							
CUSIP Ident-ification	Description	For-eign	Disposal Date	Name of Purchaser	Number of Shares of Stock	Consid-eration	Par Value	Actual Cost	Prior Year Book/ Adjusted Carrying Value	Unrealized Valuation Increase/ (Decrease)	Current Year's (Amor-tization)/ Accretion	Current Year's Other Than Temporary Impairment Recog-nized	Total Change in Book/ Adjusted Carrying Value (11 + 12 - 13)	Total Foreign Exchange Change in Book /Adjusted Carrying Value	Book/ Adjusted Carrying Value at Disposal Date	Foreign Exchange Gain (Loss) on Disposal	Realized Gain (Loss) on Disposal	Total Gain (Loss) on Disposal	Bond Interest/ Stock Dividends Received DuringYear	Stated Con-tractual Maturity Date	NAIC Desig-nation or Market In-dicator (a)
9799999. Total - Common Stocks						0	XXX	0	0	0	0	0	0	0	0	0	0	0	0	XXX	XXX
9899999. Total - Preferred and Common Stocks						0	XXX	0	0	0	0	0	0	0	0	0	0	0	0	XXX	XXX
9999999 - Totals						22,913,869	XXX	23,277,357	21,357,438	1,094	65,324	0	66,418	0	22,059,462	0	854,409	854,409	382,459	XXX	XXX

(a) For all common stock bearing the NAIC market indicator "U" provide: the number of such issues.....

Schedule DB - Part A - Section 1 - Options, Caps, Floors, Collars, Swaps and Forwards Open

N O N E

Schedule DB - Part B - Section 1 - Futures Contracts Open

N O N E

Schedule DB - Part B - Section 1B - Brokers with whom cash deposits have been made

N O N E

Schedule DB - Part D - Section 1 - Counterparty Exposure for Derivative Instruments Open

N O N E

Schedule DB - Part D-Section 2 - Collateral for Derivative Instruments Open - Pledged By

N O N E

Schedule DB - Part D-Section 2 - Collateral for Derivative Instruments Open - Pledged To

N O N E

SCHEDULE DL - PART 1
SECURITIES LENDING COLLATERAL ASSETS

Reinvested Collateral Assets Owned Current Statement Date
(Securities lending collateral assets reported in aggregate on Line 10 of the Assets page and not included on Schedules A, B, BA, D, DB and E)

1 CUSIP Identification	2 Description	3 Code	4 NAIC Designation/ Market Indicator	5 Fair Value	6 Book/Adjusted Carrying Value	7 Maturity Date
0599999. Total - U.S. Government Bonds				0	0	XXX
1099999. Total - All Other Government Bonds				0	0	XXX
1799999. Total - U.S. States, Territories and Possessions Bonds				0	0	XXX
2499999. Total - U.S. Political Subdivisions Bonds				0	0	XXX
3199999. Total - U.S. Special Revenues Bonds				0	0	XXX
06417G-Q2-7	BANK OF NOVA SCOTIA HOUSTON		1	61,151	61,177	03/20/2019
3299999. Subtotal - Bonds - Industrial and Miscellaneous (Unaffiliated) - Issuer Obligations				61,151	61,177	XXX
3899999. Total - Industrial and Miscellaneous (Unaffiliated) Bonds				61,151	61,177	XXX
4899999. Total - Hybrid Securities				0	0	XXX
5599999. Total - Parent, Subsidiaries and Affiliates Bonds				0	0	XXX
6099999. Subtotal - SVO Identified Funds				0	0	XXX
6199999. Total - Issuer Obligations				61,151	61,177	XXX
6299999. Total - Residential Mortgage-Backed Securities				0	0	XXX
6399999. Total - Commercial Mortgage-Backed Securities				0	0	XXX
6499999. Total - Other Loan-Backed and Structured Securities				0	0	XXX
6599999. Total - SVO Identified Funds				0	0	XXX
6699999. Total Bonds				61,151	61,177	XXX
7099999. Total - Preferred Stocks				0	0	XXX
7599999. Total - Common Stocks				0	0	XXX
7699999. Total - Preferred and Common Stocks				0	0	XXX
000000-00-0	DEUTSCHE BANK AG, LONDON BRANCH			244,710	244,710	06/07/2018
000000-00-0	MORGAN STANLEY			244,710	244,710	06/20/2018
03664B-F5-0	Antalis SA			24,377	24,338	06/05/2018
13606B-UA-2	CIBC NY			39,146	39,154	09/17/2018
13608C-ER-9	CANADIAN IMPERIAL BK OF COMM CP			58,725	58,730	09/17/2018
16115W-EX-1	CHARTA LLC			73,158	73,035	05/31/2018
22549L-JU-0	CREDIT SUISSE, NY			61,177	61,177	09/07/2018
2363F7-F4-5	DANSKE CORP			63,384	63,272	06/04/2018
48802W-3C-0	KELLS FUNDING, LLC			73,032	72,984	06/22/2018
53944R-F4-5	LMA AMERICAS LLC			60,935	60,834	06/04/2018
56274M-EV-0	MANHATTAN ASSET FUNDING COMPANY			24,390	24,342	05/29/2018
60700A-TY-0	MIZUHO BANK LIMITED NEW YORK			48,946	48,942	06/07/2018
65602U-J6-6	NORINCHUKIN BANK LONDON			58,695	58,730	09/04/2018
69033L-2G-3	OCBC NEW YORK			48,947	48,942	06/06/2018
69033L-2S-7	OCBC NEW YORK			24,474	24,471	06/14/2018
76582K-EM-9	RIDGEFIELD FUNDING COMPANY, LLC A			9,760	9,738	05/21/2018
78012U-BM-6	ROYAL BANK OF CANADA			48,931	48,942	09/17/2018
78012U-BU-8	ROYAL BANK OF CANADA NY			48,935	48,942	09/17/2018
83369Y-ZR-0	SOCIETE GENERALE NEW YORK			39,157	39,154	05/31/2018
85325T-ZH-1	STANDARD CHARTERED NY			48,937	48,942	08/22/2018
86564E-6J-0	SUMITOMO MITSUI TRUST BANK LTD,NY			24,471	24,471	05/21/2018
86565B-AW-1	SUMITOMO BK NY			29,368	29,365	06/07/2018
86958J-QM-4	SVENSKA NY			48,949	49,101	01/03/2019
89233H-EM-2	TOYOTA MOTOR CREDIT CORP			24,403	24,355	05/21/2018
8999999. Total - Short-Term Invested Assets (Schedule DA type)				1,471,717	1,471,381	XXX
000000-00-0	CITIGROUP GLOBAL MARKETS INC			318,123	318,123	04/02/2018
000000-00-0	ML PIERCE FENNER & SMITH INC			23,148	23,148	04/02/2018
000000-00-0	NATIXIS NEW YORK BRANCH			244,710	244,710	04/02/2018
000000-00-0	PERSHING LLC			244,710	244,710	04/02/2018
000000-00-0	CITIGROUP GLOBAL MARKETS INC			78,307	78,307	04/02/2018
000000-00-0	ABBEY NATL TSY SERV STAMFORD			48,942	48,942	04/02/2018
000000-00-0	LANDESBANK HESSEN THUR LDN			24,471	24,471	04/03/2018
000000-00-0	BANK OF MONTREAL, LONDON			97,884	97,884	04/04/2018
000000-00-0	SHINKIN CENTRAL BANK			39,154	39,154	04/02/2018
000000-00-0	SHIZUOKA BANK NEW YORK			68,519	68,519	05/09/2018
05582W-X5-8	BNP PARIBAS, NY			19,577	19,577	05/11/2018
16706B-3C-0	THE CHIBA BANK LTD NEW YORK BRANCH			48,949	48,942	05/18/2018
16891U-5J-6	CHINA CONSTRUCTION BANK CORP NY			24,468	24,471	04/20/2018
45581C-DL-6	IND AND COM BK OF CHINA LTD, NY BR			24,445	24,392	04/20/2018
55607L-EG-5	MACQUARIE BANK LTD			19,527	19,479	05/16/2018
82124M-EM-8	SHEFFIELD RECEIVABLE CORP.			34,159	34,081	05/21/2018
9199999. Total - Cash Equivalents (Schedule E Part 2 type)				1,359,093	1,358,910	XXX
9999999 - Totals				2,891,961	2,891,468	XXX

General Interrogatories:

1. Total activity for the year Fair Value $ (2,744,311) Book/Adjusted Carrying Value $ (2,744,802)
2. Average balance for the year Fair Value $ 1,256,904 Book/Adjusted Carrying Value $ 1,256,778
3. Reinvested securities lending collateral assets book/adjusted carrying value included in this schedule by NAIC designation:
   NAIC 1 $ 61,177 NAIC 2 $ 0 NAIC 3 $ 0 NAIC 4 $ 0 NAIC 5 $ 0 NAIC 6 $ 0

SCHEDULE DL - PART 2
SECURITIES LENDING COLLATERAL ASSETS

Reinvested Collateral Assets Owned Current Statement Date
(Securities lending collateral assets included on Schedules A, B, BA, D, DB and E and not reported in aggregate on Line 10 of the Assets page)

1 CUSIP Identification	2 Description	3 Code	4 NAIC Designation/ Market Indicator	5 Fair Value	6 Book/Adjusted Carrying Value	7 Maturity Date
9999999 - Totals						XXX

NONE

General Interrogatories:

1. Total activity for the year Fair Value $ ---------- Book/Adjusted Carrying Value $ ----------
2. Average balance for the year Fair Value $ ---------- Book/Adjusted Carrying Value $ ----------

SCHEDULE E - PART 1 - CASH

Month End Depository Balances

1		2	3	4	5	Book Balance at End of Each Month During Current Quarter			9
						6	7	8	
Depository		Code	Rate of Interest	Amount of Interest Received During Current Quarter	Amount of Interest Accrued at Current Statement Date	First Month	Second Month	Third Month	*
Bank of America	Hartford, CT					(10,815,305)	(4,845,652)	(9,019,036)	XXX
Citibank	New Castle, DE					707,298	678,863	107,743	XXX
JP Morgan Chase Bank, N.A.	New York, NY					(353,957)	761,436	627,844	XXX
0199998. Deposits in ... depositories that do not exceed the allowable limit in any one depository (See instructions) - Open Depositories		XXX	XXX	0	0	0			XXX
0199999. Totals - Open Depositories		XXX	XXX	0	0	(10,461,964)	(3,405,353)	(8,283,449)	XXX
0299998. Deposits in ... depositories that do not exceed the allowable limit in any one depository (See instructions) - Suspended Depositories		XXX	XXX						XXX
0299999. Totals - Suspended Depositories		XXX	XXX	0	0	0	0	0	XXX
0399999. Total Cash on Deposit		XXX	XXX	0	0	(10,461,964)	(3,405,353)	(8,283,449)	XXX
0499999. Cash in Company's Office		XXX	XXX	XXX	XXX				XXX
0599999. Total - Cash		XXX	XXX	0	0	(10,461,964)	(3,405,353)	(8,283,449)	XXX

SCHEDULE E - PART 2 - CASH EQUIVALENTS

Show Investments Owned End of Current Quarter

1 CUSIP	2 Description	3 Code	4 Date Acquired	5 Rate of Interest	6 Maturity Date	7 Book/Adjusted Carrying Value	8 Amount of Interest Due and Accrued	9 Amount Received During Year
0599999. Total - U.S. Government Bonds						0	0	0
1099999. Total - All Other Government Bonds						0	0	0
1799999. Total - U.S. States, Territories and Possessions Bonds						0	0	0
2499999. Total - U.S. Political Subdivisions Bonds						0	0	0
	FED HOME LN DISCOUNT NT		02/27/2018	1.600	04/27/2018	11,886,229	0	17,433
	FED HOME LN DISCOUNT NT		03/15/2018	1.740	05/11/2018	199,613	0	154
	FED HOME LN DISCOUNT NT		03/29/2018	1.680	05/22/2018	299,300	0	0
2599999. Subtotal - Bonds - U.S. Special Revenues - Issuer Obligations						12,385,142	0	17,587
3199999. Total - U.S. Special Revenues Bonds						12,385,142	0	17,587
3899999. Total - Industrial and Miscellaneous (Unaffiliated) Bonds						0	0	0
4899999. Total - Hybrid Securities						0	0	0
5599999. Total - Parent, Subsidiaries and Affiliates Bonds						0	0	0
6099999. Subtotal - SVO Identified Funds						0	0	0
7799999. Total - Issuer Obligations						12,385,142	0	17,587
7899999. Total - Residential Mortgage-Backed Securities						0	0	0
7999999. Total - Commercial Mortgage-Backed Securities						0	0	0
8099999. Total - Other Loan-Backed and Structured Securities						0	0	0
8199999. Total - SVO Identified Funds						0	0	0
8399999. Total Bonds						12,385,142	0	17,587
8899999 - Total Cash Equivalents						12,385,142	0	17,587