

Crash Summary Report

Report Selections and Input Parameters

REPORT SELECTIONS

- Crash Summary I - Single Element** **Section Detail** **Crash Summary II** **1320 Public** **1320 Private** **1320 Summary**

REPORT DESCRIPTION

#1430

REPORT PARAMETERS

Year 2014, Start Month 1 through Year 2016 End Month: 12

Route: **0095S**

Start Node: **41275**

Start Offset: **0**

Exclude First Node

End Node: **41274**

End Offset: **0**

Exclude Last Node

Crash Summary I

Sections

Start Node	End Node	Element	Offset Begin - End	Route - MP	Section U/R Length	Total Crashes	K	Injury Crashes				Percent Injury	Annual HMVM	Crash Rate	Critical Rate	CRF	
								A	B	C	PD						
41274 Non Int I 95 SB	41275	3119833	0 - 0.27	0095S - 125.31 INT 95 SB	0.27	1	2	0	0	0	0	2	0.0	0.01291	51.64	153.84	0.00
													Statewide Crash Rate: 62.92				
Study Years:		3.00	Section Totals:		0.27		2	0	0	0	0	2	0.0	0.01291	51.64	153.84	0.34

Crash Summary

Section Details

Start Node	End Node	Element	Offset Begin - End	Route - MP	Total Crashes	K	Injury Crashes				Crash Report	Crash Date	Crash Mile Point	Injury Degree
							A	B	C	PD				
41274	41275	3119833	0 - 0.27	0095S - 125.31	2	0	0	0	0	2	2016-32659	11/10/2016	125.46	PD
											2014-16677	06/22/2014	125.52	PD
Totals:					2	0	0	0	0	2				

Crash Summary II - Characteristics

Crashes by Day and Hour

Day Of Week	AM											PM											Un	Tot		
	Hour of Day											Hour of Day														
	12	1	2	3	4	5	6	7	8	9	10	11	12	1	2	3	4	5	6	7	8	9	10	11		
SUNDAY	0	0	0	1	0	0	0	0	0	0	0	0	0	0	0	0	0	0	0	0	0	0	0	0	0	1
MONDAY	0	0	0	0	0	0	0	0	0	0	0	0	0	0	0	0	0	0	0	0	0	0	0	0	0	0
TUESDAY	0	0	0	0	0	0	0	0	0	0	0	0	0	0	0	0	0	0	0	0	0	0	0	0	0	0
WEDNESDAY	0	0	0	0	0	0	0	0	0	0	0	0	0	0	0	0	0	0	0	0	0	0	0	0	0	0
THURSDAY	0	0	0	0	0	0	0	0	0	0	0	0	0	0	0	0	0	0	0	0	0	0	1	0	0	1
FRIDAY	0	0	0	0	0	0	0	0	0	0	0	0	0	0	0	0	0	0	0	0	0	0	0	0	0	0
SATURDAY	0	0	0	0	0	0	0	0	0	0	0	0	0	0	0	0	0	0	0	0	0	0	0	0	0	0
Totals	0	0	0	1	0	0	0	0	0	0	0	0	0	0	0	0	0	0	0	0	0	0	1	0	0	2

Vehicle Counts by Type

Unit Type	Total	Unit Type	Total
1-Passenger Car	2	23-Bicyclist	0
2-(Sport) Utility Vehicle	0	24-Witness	0
3-Passenger Van	0	25-Other	0
4-Cargo Van (10K lbs or Less)	0	Total	2
5-Pickup	0		
6-Motor Home	0		
7-School Bus	0		
8-Transit Bus	0		
9-Motor Coach	0		
10-Other Bus	0		
11-Motorcycle	0		
12-Moped	0		
13-Low Speed Vehicle	0		
14-Autocycle	0		
15-Experimental	0		
16-Other Light Trucks (10,000 lbs or Less)	0		
17-Medium/Heavy Trucks (More than 10,000 lbs)	0		
18-ATV - (4 wheel)	0		
20-ATV - (2 wheel)	0		
21-Snowmobile	0		
22-Pedestrian	0		

Crash Summary II - Characteristics

Crashes by Driver Action at Time of Crash

Driver Action at Time of Crash	Dr 1	Dr 2	Dr 3	Dr 4	Dr 5	Other	Total
No Contributing Action	2	0	0	0	0	0	2
Ran Off Roadway	0	0	0	0	0	0	0
Failed to Yield Right-of-Way	0	0	0	0	0	0	0
Ran Red Light	0	0	0	0	0	0	0
Ran Stop Sign	0	0	0	0	0	0	0
Disregarded Other Traffic Sign	0	0	0	0	0	0	0
Disregarded Other Road Markings	0	0	0	0	0	0	0
Exceeded Posted Speed Limit	0	0	0	0	0	0	0
Drove Too Fast For Conditions	0	0	0	0	0	0	0
Improper Turn	0	0	0	0	0	0	0
Improper Backing	0	0	0	0	0	0	0
Improper Passing	0	0	0	0	0	0	0
Wrong Way	0	0	0	0	0	0	0
Followed Too Closely	0	0	0	0	0	0	0
Failed to Keep in Proper Lane	0	0	0	0	0	0	0
Operated Motor Vehicle in Erratic, Reckless, Careless, Negligent or Aggressive Manner	0	0	0	0	0	0	0
Swerved or Avoided Due to Wind, Slippery Surface, Motor Vehicle, Object, Non-Motorist in Roadway	0	0	0	0	0	0	0
Over-Correcting/Over-Steering	0	0	0	0	0	0	0
Other Contributing Action	0	0	0	0	0	0	0
Unknown	0	0	0	0	0	0	0
Total	2	0	0	0	0	0	2

Crashes by Apparent Physical Condition And Driver

Apparent Physical Condition	Dr 1	Dr 2	Dr 3	Dr 4	Dr 5	Other	Total
Apparently Normal	2	0	0	0	0	0	2
Physically Impaired or Handicapped	0	0	0	0	0	0	0
Emotional(Depressed, Angry, Disturbed, etc.)	0	0	0	0	0	0	0
Ill (Sick)	0	0	0	0	0	0	0
Asleep or Fatigued	0	0	0	0	0	0	0
Under the Influence of Medications/Drugs/Alcohol	0	0	0	0	0	0	0
Other	0	0	0	0	0	0	0
Total	2	0	0	0	0	0	2

Driver Age by Unit Type

Age	Driver	Bicycle	SnowMobile	Pedestrian	ATV	Total
09-Under	0	0	0	0	0	0
10-14	0	0	0	0	0	0
15-19	0	0	0	0	0	0
20-24	2	0	0	0	0	2
25-29	0	0	0	0	0	0
30-39	0	0	0	0	0	0
40-49	0	0	0	0	0	0
50-59	0	0	0	0	0	0
60-69	0	0	0	0	0	0
70-79	0	0	0	0	0	0
80-Over	0	0	0	0	0	0
Unknown	0	0	0	0	0	0
Total	2	0	0	0	0	2

Crash Summary II - Characteristics

Most Harmful Event			
Most Harmful Event	Total	Most Harmful Event	Total
1-Overturn / Rollover	0	38-Other Fixed Object (wall, building, tunnel, etc.)	0
2-Fire / Explosion	0	39-Unknown	0
3-Immersion	0	40-Gate or Cable	0
4-Jackknife	0	41-Pressure Ridge	0
5-Cargo / Equipment Loss Or Shift	0	Total	2
6-Fell / Jumped from Motor Vehicle	0		
7-Thrown or Falling Object	0		
8-Other Non-Collision	1		
9-Pedestrian	0		
10-Pedalcycle	0		
11-Railway Vehicle - Train, Engine	0		
12-Animal	1		
13-Motor Vehicle in Transport	0		
14-Parked Motor Vehicle	0		
15-Struck by Falling, Shifting Cargo or Anything Set in Motion by Motor Vehicle	0		
16-Work Zone / Maintenance Equipment	0		
17-Other Non-Fixed Object	0		
18-Impact Attenuator / Crash Cushion	0		
19-Bridge Overhead Structure	0		
20-Bridge Pier or Support	0		
21-Bridge Rail	0		
22-Cable Barrier	0		
23-Culvert	0		
24-Curb	0		
25-Ditch	0		
26-Embankment	0		
27-Guardrail Face	0		
28-Guardrail End	0		
29-Concrete Traffic Barrier	0		
30-Other Traffic Barrier	0		
31-Tree (Standing)	0		
32-Utility Pole / Light Support	0		
33-Traffic Sign Support	0		
34-Traffic Signal Support	0		
35-Fence	0		
36-Mailbox	0		
37-Other Post Pole or Support	0		

Traffic Control Devices		
Traffic Control Device	Total	
1-Traffic Signals (Stop & Go)	0	
2-Traffic Signals (Flashing)	0	
3-Advisory/Warning Sign	0	
4-Stop Signs - All Approaches	0	
5-Stop Signs - Other	0	
6-Yield Sign	0	
7-Curve Warning Sign	0	
8-Officer, Flagman, School Patrol	0	
9-School Bus Stop Arm	0	
10-School Zone Sign	0	
11-R.R. Crossing Device	0	
12-No Passing Zone	0	
13-None	2	
14-Other	0	
Total	2	

Injury Data		
Severity Code	Injury Crashes	Number Of Injuries
K	0	0
A	0	0
B	0	0
C	0	0
PD	2	0
Total	2	0

Road Character	
Road Grade	Total
1-Level	1
2-On Grade	1
3-Top of Hill	0
4-Bottom of Hill	0
5-Other	0
Total	2

Light	
Light Condition	Total
1-Daylight	0
2-Dawn	0
3-Dusk	0
4-Dark - Lighted	0
5-Dark - Not Lighted	2
6-Dark - Unknown Lighting	0
7-Unknown	0
Total	2

Crash Summary II - Characteristics

Crashes by Year and Month

Month	2014	2015	2016	Total
JANUARY	0	0	0	0
FEBRUARY	0	0	0	0
MARCH	0	0	0	0
APRIL	0	0	0	0
MAY	0	0	0	0
JUNE	1	0	0	1
JULY	0	0	0	0
AUGUST	0	0	0	0
SEPTEMBER	0	0	0	0
OCTOBER	0	0	0	0
NOVEMBER	0	0	1	1
DECEMBER	0	0	0	0
Total	1	0	1	2

Report is limited to the last 10 years of data.

Crash Summary II - Characteristics

Crashes by Crash Type and Type of Location

Crash Type	Straight Road	Curved Road	Three Leg Intersection	Four Leg Intersection	Five or More Leg Intersection	Driveways	Bridges	Interchanges	Other	Parking Lot	Private Way	Cross Over	Railroad Crossing	Traffic Circle-Roundabout	Total
Object in Road	0	0	0	0	0	0	0	0	0	0	0	0	0	0	0
Rear End - Sideswipe	0	0	0	0	0	0	0	0	0	0	0	0	0	0	0
Head-on - Sideswipe	0	0	0	0	0	0	0	0	0	0	0	0	0	0	0
Intersection Movement	0	0	0	0	0	0	0	0	0	0	0	0	0	0	0
Pedestrians	0	0	0	0	0	0	0	0	0	0	0	0	0	0	0
Train	0	0	0	0	0	0	0	0	0	0	0	0	0	0	0
Went Off Road	0	0	0	0	0	0	0	0	0	0	0	0	0	0	0
All Other Animal	0	0	0	0	0	0	0	0	0	0	0	0	0	0	0
Bicycle	0	0	0	0	0	0	0	0	0	0	0	0	0	0	0
Other	1	0	0	0	0	0	0	0	0	0	0	0	0	0	1
Jackknife	0	0	0	0	0	0	0	0	0	0	0	0	0	0	0
Rollover	0	0	0	0	0	0	0	0	0	0	0	0	0	0	0
Fire	0	0	0	0	0	0	0	0	0	0	0	0	0	0	0
Submersion	0	0	0	0	0	0	0	0	0	0	0	0	0	0	0
Thrown or Falling Object	0	0	0	0	0	0	0	0	0	0	0	0	0	0	0
Bear	0	0	0	0	0	0	0	0	0	0	0	0	0	0	0
Deer	1	0	0	0	0	0	0	0	0	0	0	0	0	0	1
Moose	0	0	0	0	0	0	0	0	0	0	0	0	0	0	0
Turkey	0	0	0	0	0	0	0	0	0	0	0	0	0	0	0
Total	2	0	0	0	0	0	0	0	0	0	0	0	0	0	2

Maine Department Of Transportation - Traffic Engineering, Crash Records Section

Crash Summary II - Characteristics

Crashes by Weather, Light Condition and Road Surface

Weather Light	Dry	Ice/Frost	Mud, Dirt, Gravel	Oil	Other	Sand	Slush	Snow	Unknown	Water (Standing, Moving)	Wet	Total
Blowing Sand, Soil, Dirt												
Dark - Lighted	0	0	0	0	0	0	0	0	0	0	0	0
Dark - Not Lighted	0	0	0	0	0	0	0	0	0	0	0	0
Dark - Unknown Lighting	0	0	0	0	0	0	0	0	0	0	0	0
Dawn	0	0	0	0	0	0	0	0	0	0	0	0
Daylight	0	0	0	0	0	0	0	0	0	0	0	0
Dusk	0	0	0	0	0	0	0	0	0	0	0	0
Unknown	0	0	0	0	0	0	0	0	0	0	0	0
Blowing Snow												
Dark - Lighted	0	0	0	0	0	0	0	0	0	0	0	0
Dark - Not Lighted	0	0	0	0	0	0	0	0	0	0	0	0
Dark - Unknown Lighting	0	0	0	0	0	0	0	0	0	0	0	0
Dawn	0	0	0	0	0	0	0	0	0	0	0	0
Daylight	0	0	0	0	0	0	0	0	0	0	0	0
Dusk	0	0	0	0	0	0	0	0	0	0	0	0
Unknown	0	0	0	0	0	0	0	0	0	0	0	0
Clear												
Dark - Lighted	0	0	0	0	0	0	0	0	0	0	0	0
Dark - Not Lighted	2	0	0	0	0	0	0	0	0	0	0	2
Dark - Unknown Lighting	0	0	0	0	0	0	0	0	0	0	0	0
Dawn	0	0	0	0	0	0	0	0	0	0	0	0
Daylight	0	0	0	0	0	0	0	0	0	0	0	0
Dusk	0	0	0	0	0	0	0	0	0	0	0	0
Unknown	0	0	0	0	0	0	0	0	0	0	0	0
Cloudy												
Dark - Lighted	0	0	0	0	0	0	0	0	0	0	0	0
Dark - Not Lighted	0	0	0	0	0	0	0	0	0	0	0	0
Dark - Unknown Lighting	0	0	0	0	0	0	0	0	0	0	0	0
Dawn	0	0	0	0	0	0	0	0	0	0	0	0
Daylight	0	0	0	0	0	0	0	0	0	0	0	0
Dusk	0	0	0	0	0	0	0	0	0	0	0	0
Unknown	0	0	0	0	0	0	0	0	0	0	0	0

Maine Department Of Transportation - Traffic Engineering, Crash Records Section

Crash Summary II - Characteristics

Crashes by Weather, Light Condition and Road Surface

Weather Light	Dry	Ice/Frost	Mud, Dirt, Gravel	Oil	Other	Sand	Slush	Snow	Unknown	Water (Standing, Moving)	Wet	Total
Fog, Smog, Smoke												
Dark - Lighted	0	0	0	0	0	0	0	0	0	0	0	0
Dark - Not Lighted	0	0	0	0	0	0	0	0	0	0	0	0
Dark - Unknown Lighting	0	0	0	0	0	0	0	0	0	0	0	0
Dawn	0	0	0	0	0	0	0	0	0	0	0	0
Daylight	0	0	0	0	0	0	0	0	0	0	0	0
Dusk	0	0	0	0	0	0	0	0	0	0	0	0
Unknown	0	0	0	0	0	0	0	0	0	0	0	0
Other												
Dark - Lighted	0	0	0	0	0	0	0	0	0	0	0	0
Dark - Not Lighted	0	0	0	0	0	0	0	0	0	0	0	0
Dark - Unknown Lighting	0	0	0	0	0	0	0	0	0	0	0	0
Dawn	0	0	0	0	0	0	0	0	0	0	0	0
Daylight	0	0	0	0	0	0	0	0	0	0	0	0
Dusk	0	0	0	0	0	0	0	0	0	0	0	0
Unknown	0	0	0	0	0	0	0	0	0	0	0	0
Rain												
Dark - Lighted	0	0	0	0	0	0	0	0	0	0	0	0
Dark - Not Lighted	0	0	0	0	0	0	0	0	0	0	0	0
Dark - Unknown Lighting	0	0	0	0	0	0	0	0	0	0	0	0
Dawn	0	0	0	0	0	0	0	0	0	0	0	0
Daylight	0	0	0	0	0	0	0	0	0	0	0	0
Dusk	0	0	0	0	0	0	0	0	0	0	0	0
Unknown	0	0	0	0	0	0	0	0	0	0	0	0
Severe Crosswinds												
Dark - Lighted	0	0	0	0	0	0	0	0	0	0	0	0
Dark - Not Lighted	0	0	0	0	0	0	0	0	0	0	0	0
Dark - Unknown Lighting	0	0	0	0	0	0	0	0	0	0	0	0
Dawn	0	0	0	0	0	0	0	0	0	0	0	0
Daylight	0	0	0	0	0	0	0	0	0	0	0	0
Dusk	0	0	0	0	0	0	0	0	0	0	0	0
Unknown	0	0	0	0	0	0	0	0	0	0	0	0

Crash Summary II - Characteristics

Crashes by Weather, Light Condition and Road Surface

Weather Light	Dry	Ice/Frost	Mud, Dirt, Gravel	Oil	Other	Sand	Slush	Snow	Unknown	Water (Standing, Moving)	Wet	Total
Sleet, Hail (Freezing Rain or Drizzle)												
Dark - Lighted	0	0	0	0	0	0	0	0	0	0	0	0
Dark - Not Lighted	0	0	0	0	0	0	0	0	0	0	0	0
Dark - Unknown Lighting	0	0	0	0	0	0	0	0	0	0	0	0
Dawn	0	0	0	0	0	0	0	0	0	0	0	0
Daylight	0	0	0	0	0	0	0	0	0	0	0	0
Dusk	0	0	0	0	0	0	0	0	0	0	0	0
Unknown	0	0	0	0	0	0	0	0	0	0	0	0
Snow												
Dark - Lighted	0	0	0	0	0	0	0	0	0	0	0	0
Dark - Not Lighted	0	0	0	0	0	0	0	0	0	0	0	0
Dark - Unknown Lighting	0	0	0	0	0	0	0	0	0	0	0	0
Dawn	0	0	0	0	0	0	0	0	0	0	0	0
Daylight	0	0	0	0	0	0	0	0	0	0	0	0
Dusk	0	0	0	0	0	0	0	0	0	0	0	0
Unknown	0	0	0	0	0	0	0	0	0	0	0	0
TOTAL	2	0	0	0	0	0	0	0	0	0	0	2

Maine Crash Report Summary

Crash Date: **6/22/2014** Time: **03:30** City: **Hampden** Street/Highway: **I 95 SB**
 Start Node: **41274** Non Int I 95 SB End Node: **41275** Int of I 95 SB RAMP ON FROM COLD BROOK RD Offset: **0.06**
 OE Start Node: **41274** Non Int I 95 SB OE End Node: **41275** Int of I 95 SB RAMP ON FROM COLD BROOK RD

Type of Crash: 10 - Other	Type of Location: 1 - Straight Road
Weather: 1 - Clear	Light: 5 - Dark - Not Lighted
Road Grade: 1 - Level	Surface Condition: 1 - Dry
Traffic Control: 13 - None	
Cont. Circ. Env 1 1 - None	Cont. Circ. Env 2
Cont. Circ. Road 1 1 - None	Cont. Circ. Road 2

Narrative

Unit one was traveling south on I-95 and had just left Dysart's fuel stop. While driving, the hood swung away from the front end opening up and bending the hinges and smashing the windshield. The hood was damaged as a result.

Diagram

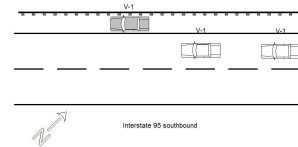

Unit: 1

Type: **1 - Passenger Car**

Most Damaged Area: **12 - Front**

Pre-Crash Actions: **1 - Following roadway**

Seq. Events 1: **16 - Other Non-Collision**

Seq. Events 3:

Driver Distracted By: **1 - Not Distracted**

Driver Action 1: **1 - No Contributing Action**

Veh. Travel Dir.: **2 - Southbound**

Most Harmful Event: **8 - Other Non-Collision**

Contrib Circ. - Vehicle: **15 - Other**

Seq. Events 2:

Seq. Events 4:

Cond. at Time Crash: **1 - Apparently Normal**

Driver Action 2:

Person Type	Age	Sex	Injury Degree
1 - Driver	21	2 - Female	5 - No Injury

Maine Crash Report Summary

Crash Date: **11/10/2016** Time: **22:05** City: **Hampden** Street/Highway: **I 95 SB**
 Start Node: **41274** Non Int I 95 SB End Node: **41275** Int of I 95 SB RAMP ON FROM COLD BROOK RD Offset: **0.12**
 OE Start Node: **41274** Non Int I 95 SB OE End Node: **41275** Int of I 95 SB RAMP ON FROM COLD BROOK RD

Type of Crash: **17 - Deer** Type of Location: **1 - Straight Road**
 Weather: **1 - Clear** Light: **5 - Dark - Not Lighted**
 Road Grade: **2 - On Grade** Surface Condition: **1 - Dry**
 Traffic Control: **13 - None**
 Cont. Circ. Env 1 **5 - Animal(s) in Roadway** Cont. Circ. Env 2
 Cont. Circ. Road 1 **1 - None** Cont. Circ. Road 2

Narrative Diagram

Unit 1 was traveling southbound on Interstate 95 in Hermon, when a deer entered the roadway. Unit 1 unable to avoid the animal, struck and killed the deer.

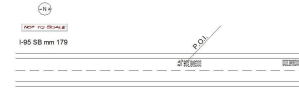

Unit: 1 Type: **1 - Passenger Car** Veh. Travel Dir.: **2 - Southbound**
 Most Damaged Area: **12 - Front** Most Harmful Event: **12 - Animal**
 Pre-Crash Actions: **1 - Following roadway** Contrib Circ. - Vehicle: **1 - None**
 Seq. Events 1: **20 - Animal** Seq. Events 2:
 Seq. Events 3: Seq. Events 4:
 Driver Distracted By: **1 - Not Distracted** Cond. at Time Crash: **1 - Apparently Normal**
 Driver Action 1: **1 - No Contributing Action** Driver Action 2:

Person Type	Age	Sex	Injury Degree
6 - Driver/Owner	20	1 - Male	5 - No Injury