

# PERFORMANCE ALERT



## \*\*\*\*\* ALI Print Button \*\*\*\*\*

The **ALI Print** button in the **ALI Tools** is used when it is necessary to print the ALI screen. The two ways to do this are detailed below.

### 1. **ALI Print** from a call:

The **ALI Print** button is available when on a 911 call. It is located in the **ALI Tools**, top middle of the Guardian screen.



a. While on a call the **ALI Print** button will be available.

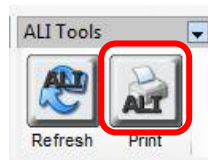

b. Click the **ALI Print** button and it will immediately print to your printer.

### 2. **ALI Print** button from **Call History**.

The **ALI Print** button is available for a call opened from the **Call History** window. The **Call History** button is located on the **Left Navigation Bar**.

To use:

- a. Click on the **Call History** button to view past calls.

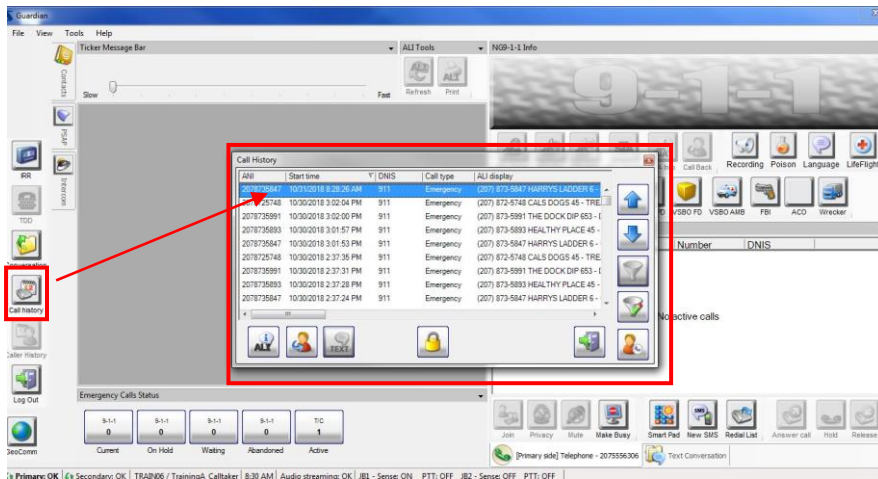

- b. Locate call and highlight it.
- c. Click on the **ALI** button in the bottom left of the **Call History** screen to redisplay the ALI of the chosen call.

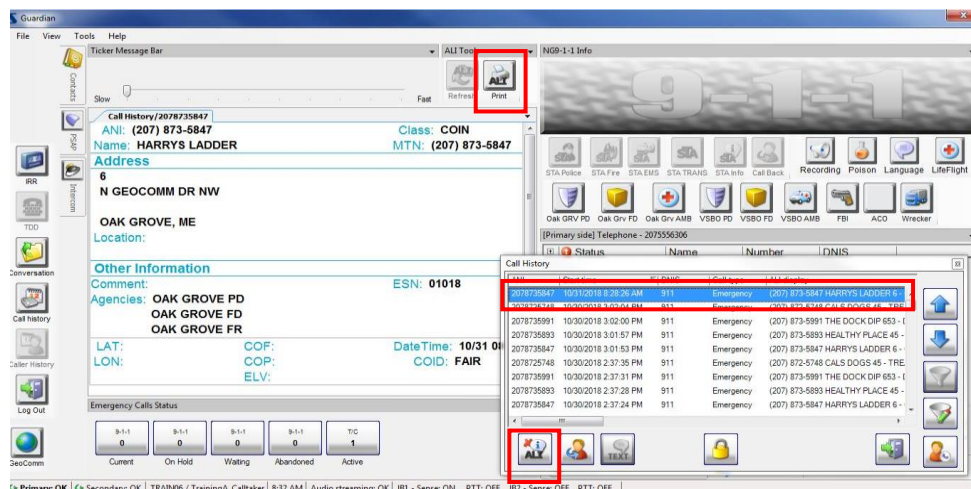

Click on the **ALI Print** button and it will immediately print to your printer.

**NOTE: After printing the ALI screen dispose of the prints appropriately.**

**Please contact the Emergency 9-1-1 Center 1 (866) 984-3911 with any system issues.**