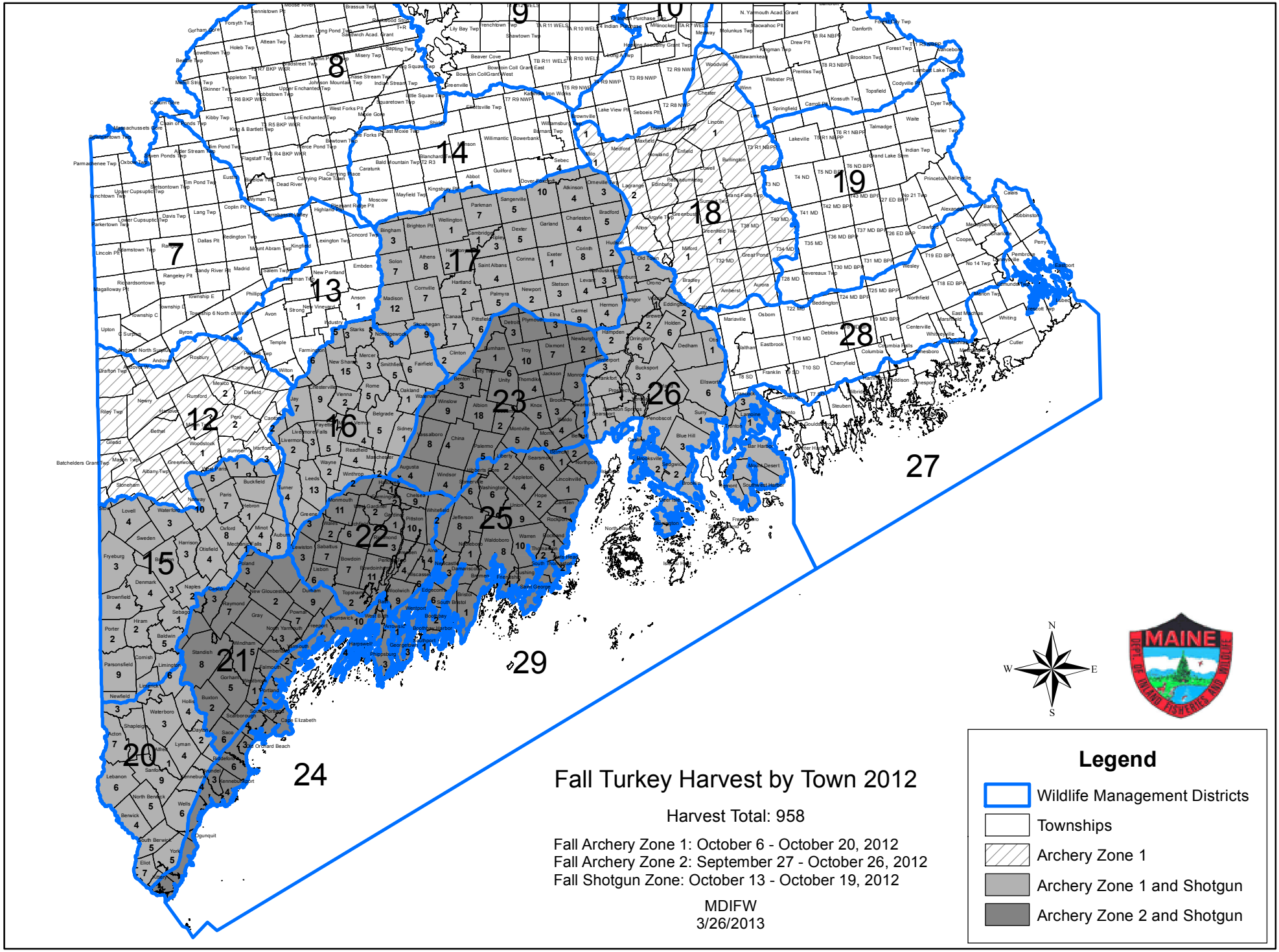
Fall Turkey Harvest by Town 2012
Harvest Total: 958
Fall Archery Zone 1: October 6 - October 20, 2012
Fall Archery Zone 2: September 27 - October 26, 2012
Fall Shotgun Zone: October 13 - October 19, 2012
MDIFW
3/26/2013
Legend
Wildlife Management Districts
Townships
Archery Zone 1
Archery Zone 1 and Shotgun
Archery Zone 2 and Shotgun
N
W
E
S
MAINE