

LESSONS LEARNED FROM THE TEXAS RESPONSE TO HURRICANE HARVEY

EYE OF THE STORM

Report of the Governor's Commission to Rebuild Texas



Crystal Inn

VALERO
2.19
2.25
2.99

DOWELL LAKES

ch
DOWELL LAKES
From the \$179s
DOWN PAYMENT ASSISTANCE
PROGRAM & MORE!
NO LEASE WHEN YOU RENT!
ALL CREDIT DATA REVIEWED
CALL-57-HOUSE

SPEED
LIMIT
35

Hurricane Harvey, 2017

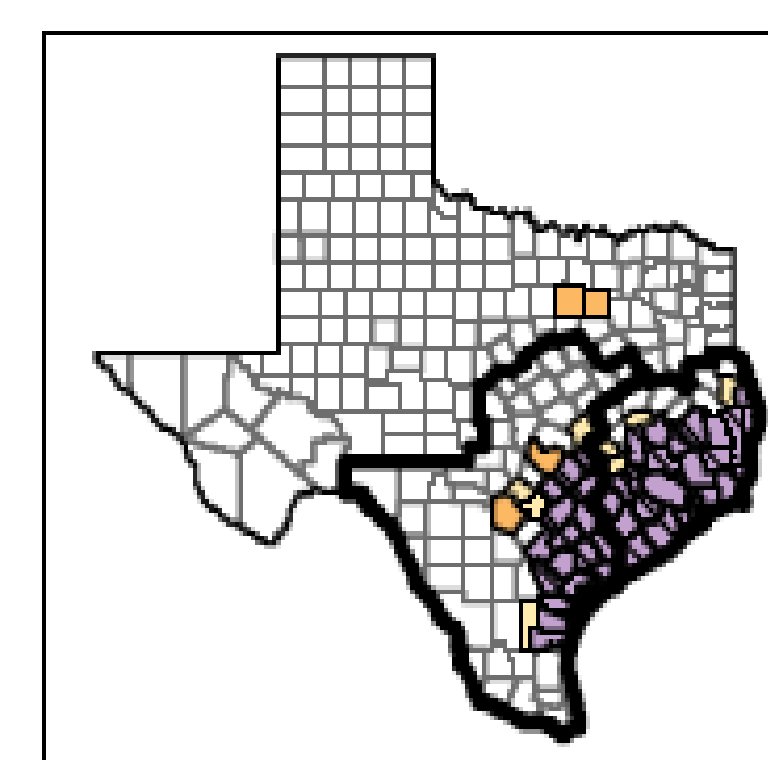
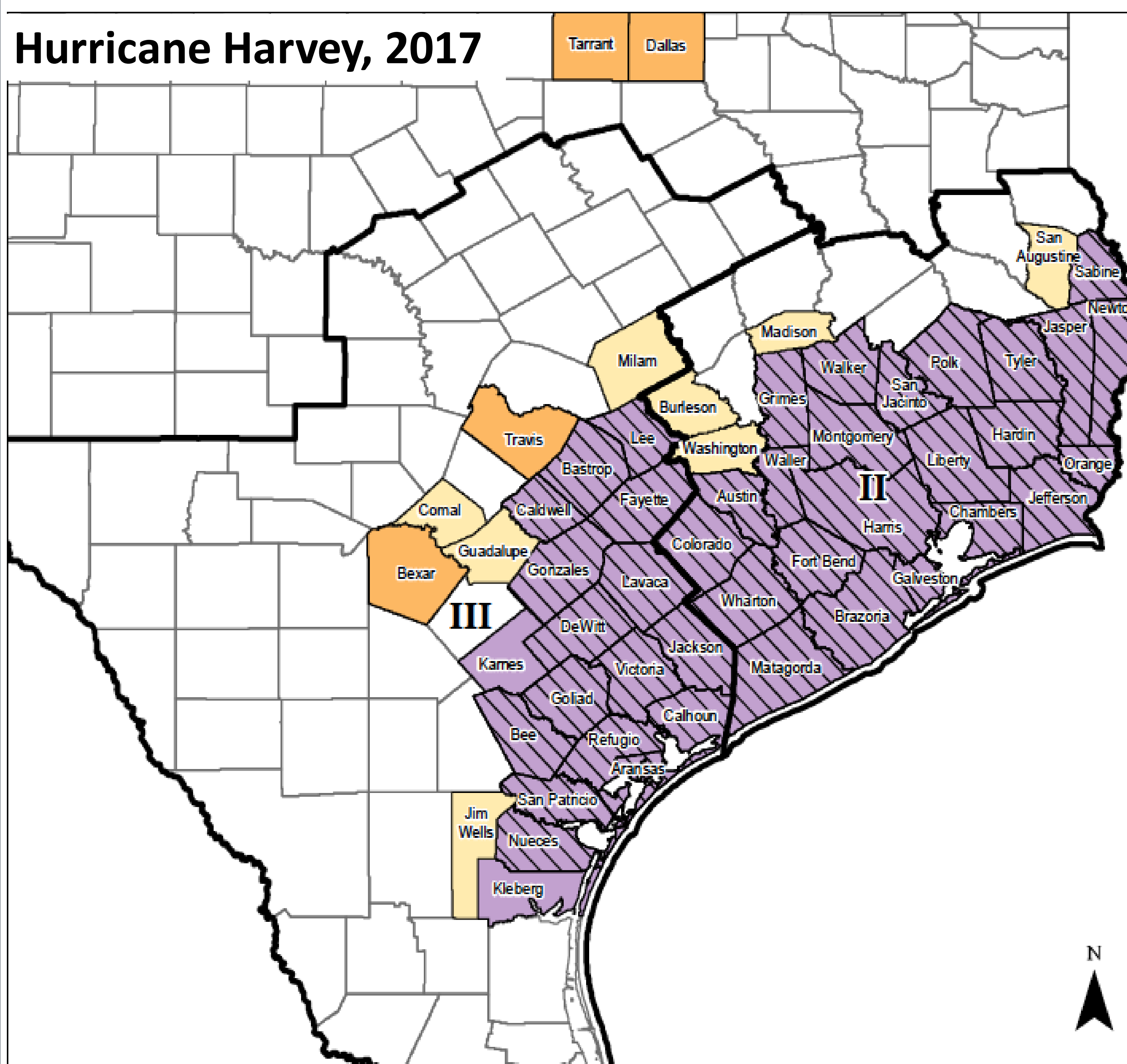

Description

This map shows designated counties for Hurricane Harvey as of 11/1/2017.

Legend

- Branch Boundary
- County Boundary

Designated

- IA & PA Cat: A-G (39)
- IA & PA Cat: A-B (2)
- PA Cat: B (4)
- PA Cat: A-G (8)



0 25 50 100 Miles

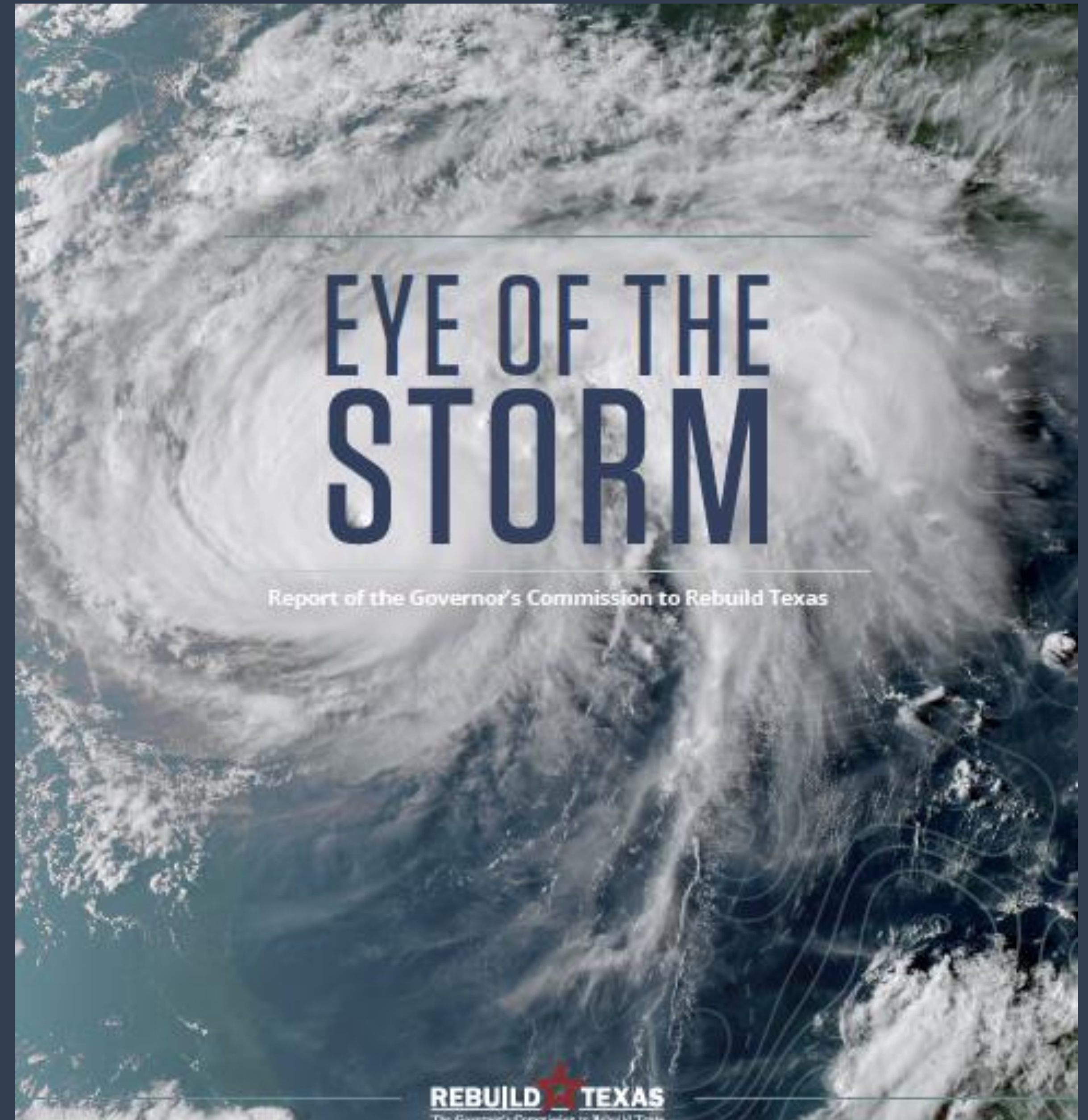

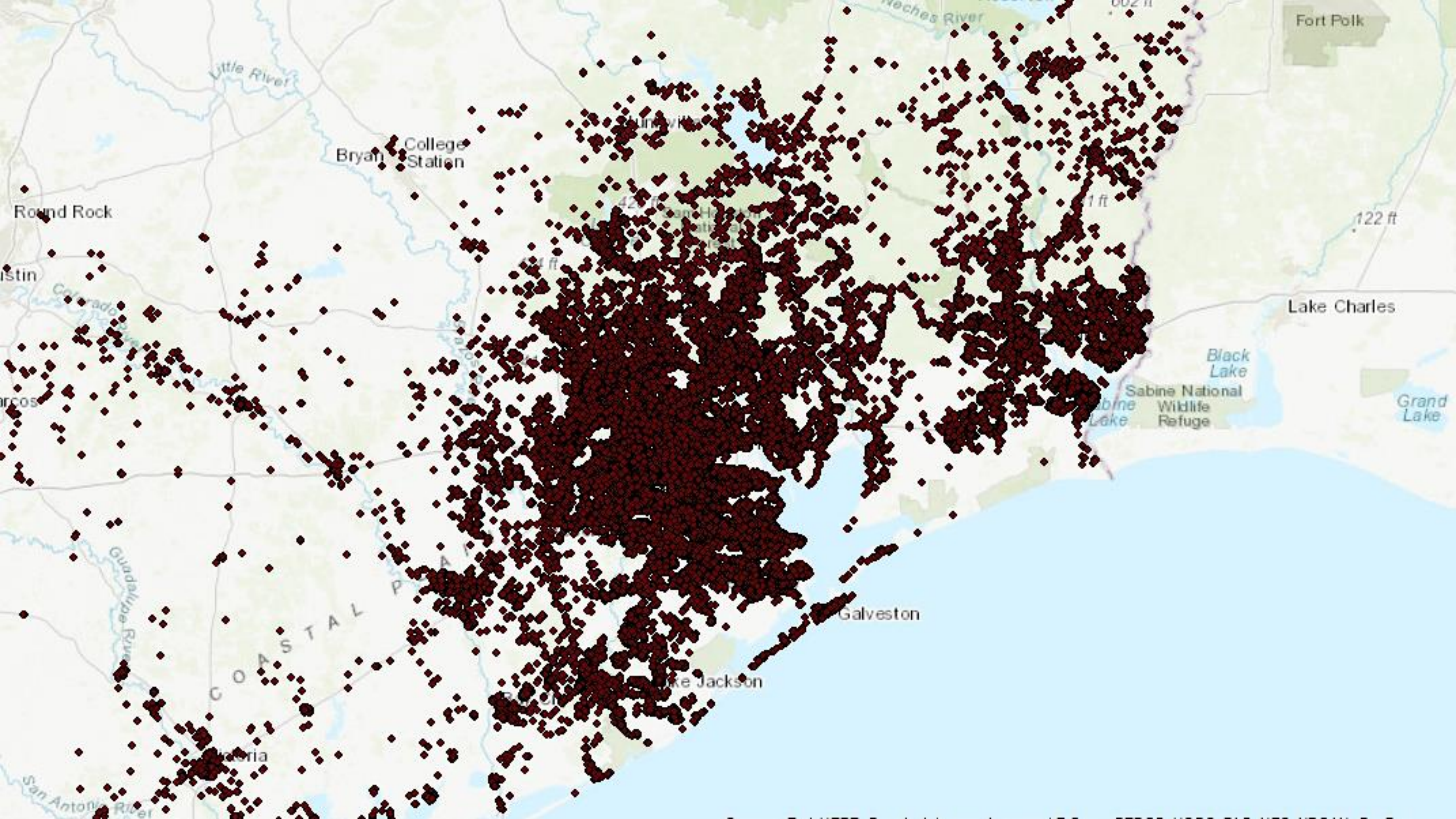

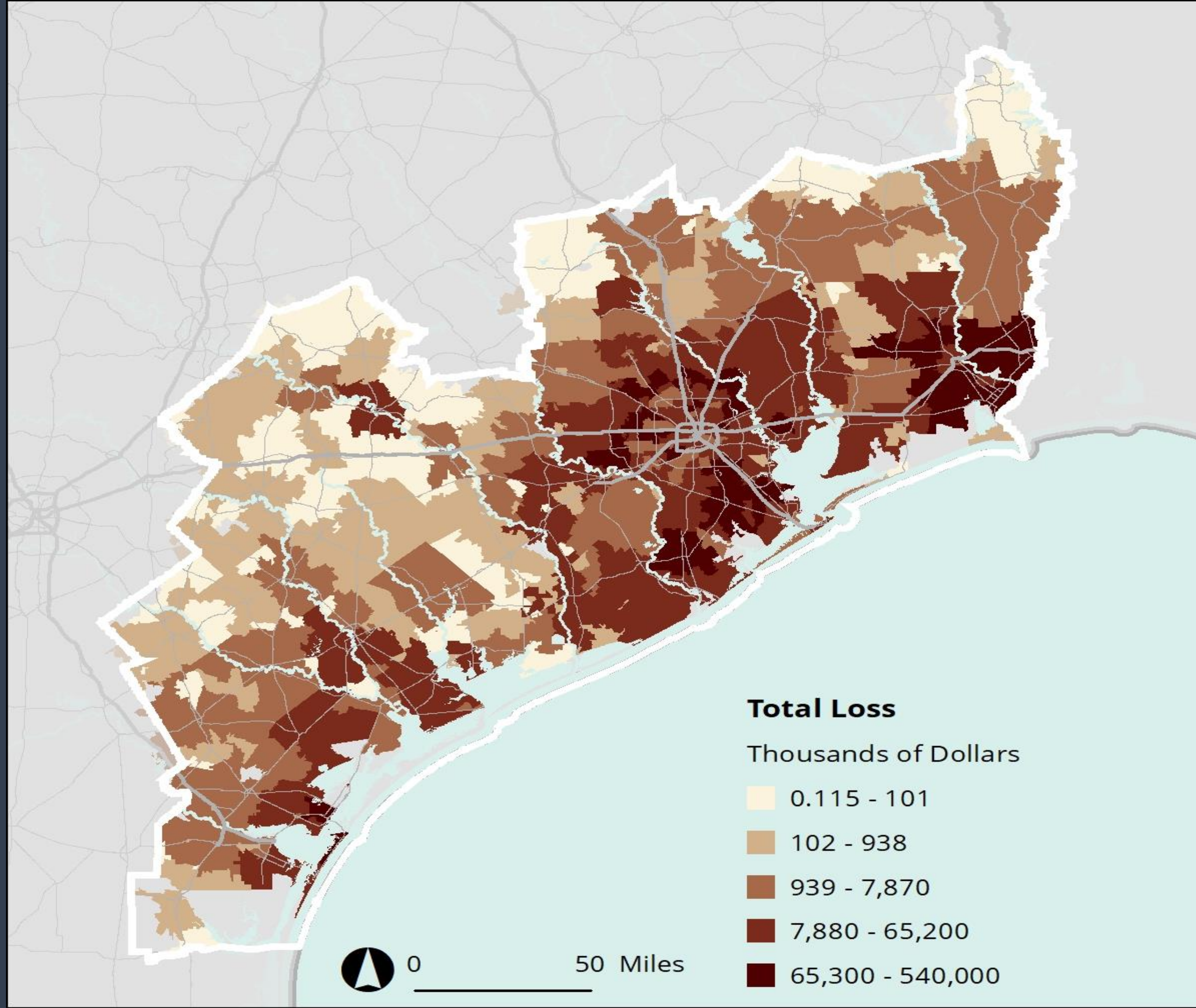

Hurricane Harvey

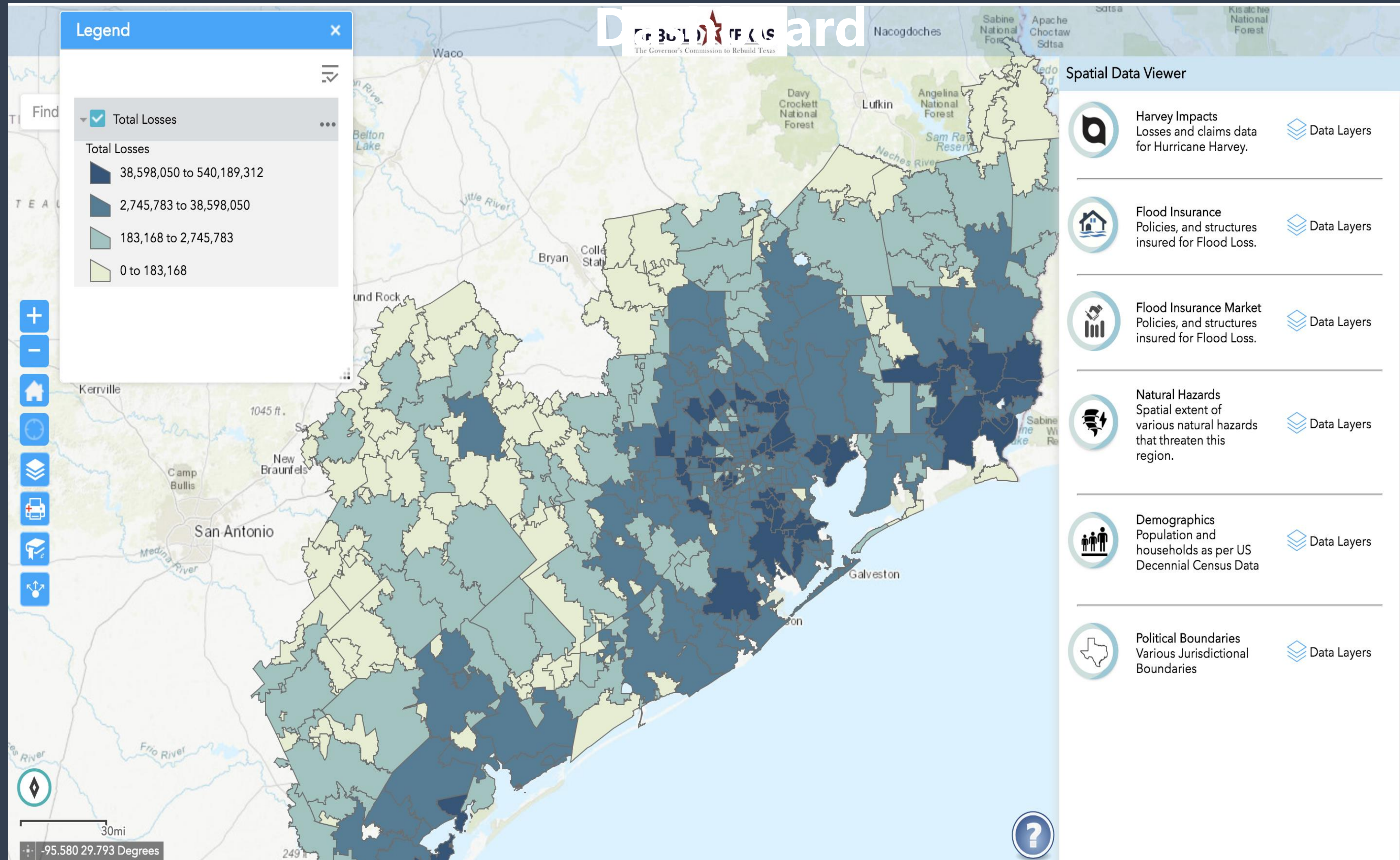

Flood Mitigation Framework

- Avoid:
 - *Get Out of the Way*
- Accommodate:
 - *Let It Flood*
- Resist:
 - *Stand and Fight*
- Communicate:
 - *Tell the Story of Risk*

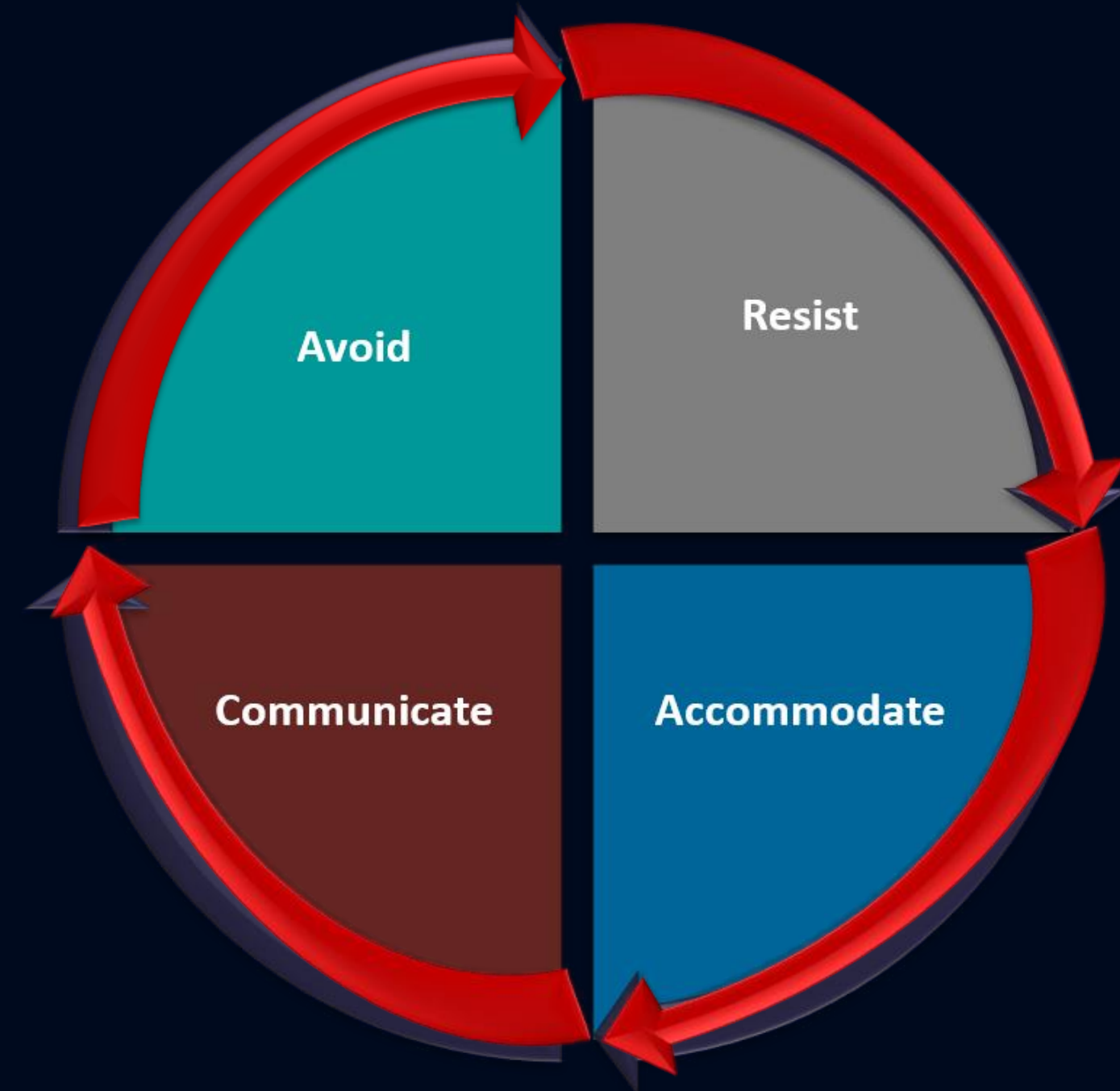

AVOIDANCE

VERTICAL AVOIDANCE, ELEVATED STRUCTURES











AVOIDANCE

HORIZONTAL AVOIDANCE, OPEN SPACE PROTECTION





ACCOMMODATE











RESIST







DUNE PROTECTION



RESISTANCE

MULTI-FUNCTIONAL BARRIERS



COMMUNICATE



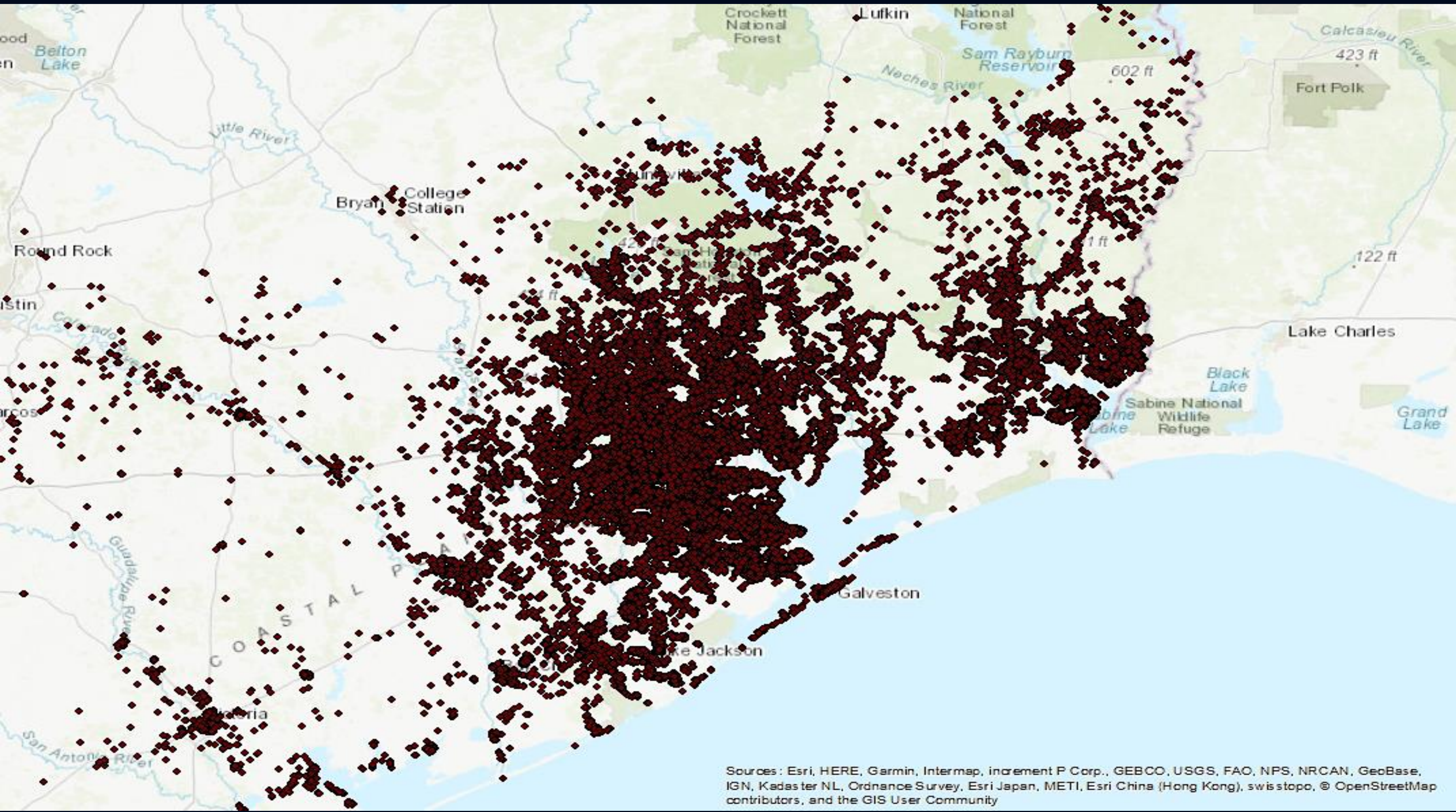

Measuring, Mapping and Managing Flood Risk in Texas

Interactive Map Catalog



- Introduction
- Damage Plain Continuous
- Damage Plain Flood Scale
- Damage Plain
- Flood Hazard Comparison

<http://www.texascoastalatlascatalog.com/FloodHazardMapCatalog>

IDRT Damage Plain

i

Legend

Damage plain

Return Period

500-year

250-Year

100-Year

50-Year

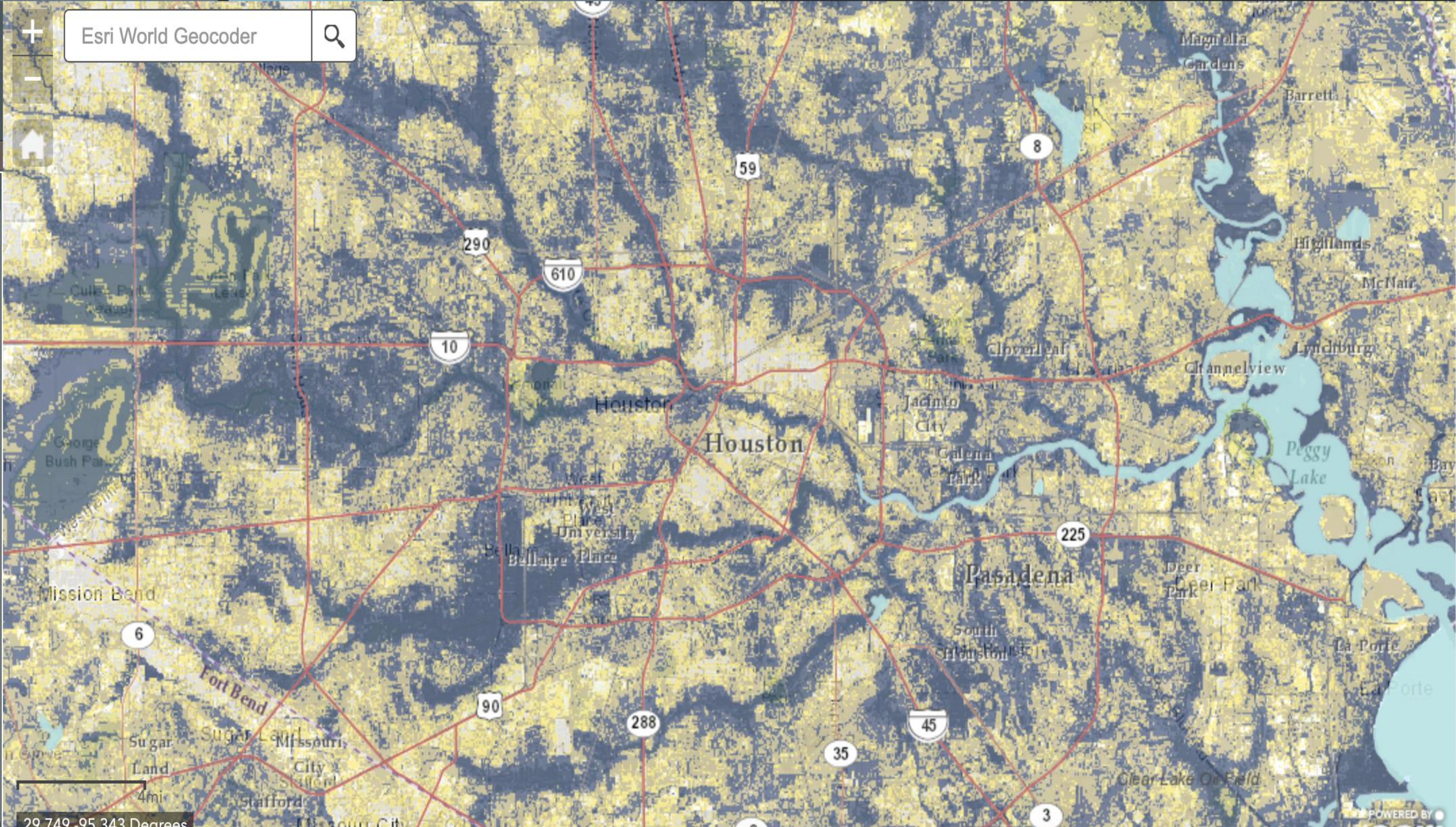



The Damage Plain vs. The Floodplain

A comparison of the FEMA 100-year and 500-year floodplains (right) and the equivalent areas of the Damage Plain (left).

500 - year
100 - year



Measuring, Mapping, and Managing Flood Risk in Texas

- Introduction
- Damage Plain Continuous
- Damage Plain
- Damage Plain Flood Scale
- Damage Plain Comparison

Each point represents a structure rated on a scale ranging from an extremely low to an extremely high chance of experiencing flood damage. Each flood scale category has the following percent chance of being flooded over a 10-year period:

- Extremely High (>65%)
- High (<65%)
- Medium (<10%)
- Low (<1%)
- Extremely Low (<0.1%)

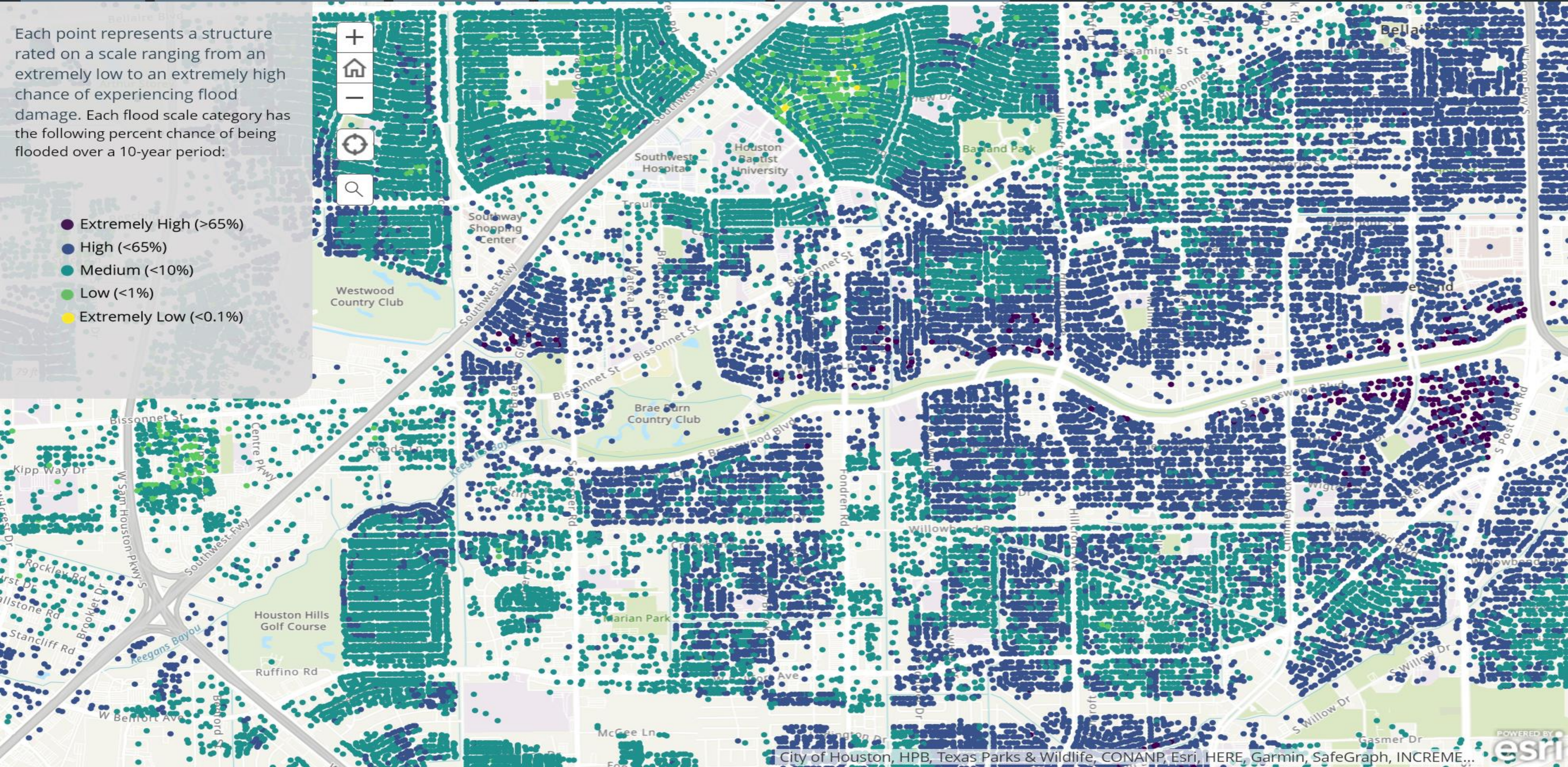



1-800-PACK-RAT

PORTABLE STORAGE + MOVING

1-800-722-5728 www.1800packrat.com

BERKSHIRE
HATHAWAY
HomeServices

Anderson Properties
281-433-7621

Scott Mendell
InnerLoopLifestyle.com

DIDN'T
FLOOD



Buyers Be-Where

[ABOUT US](#)

[METHODOLOGY](#)

[MITIGATION](#)

Understand your flood and fire risk and take action

Buyer's Be-Where is a free tool to assess the flood and fire risk to individual residential structures in Hurricane Harvey impacted areas in Texas. Created for public use by the Institute for a Disaster Resilient Texas.



Buyers Be-Where

Your risk results for 109 Harold St, Houston, TX 77006



This property has a **high flood risk** and **moderate fire risk**. View the tabs below for details and mitigation tactics.

Flood Risk
High

Fire Risk
Moderate

Flood Risk Profile

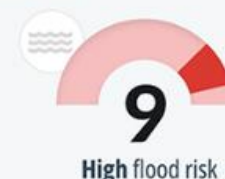

FEMA Flood Zone ⓘ
Special Flood Hazard Area ⓘ
Insurance Required

Our risk assessment indicates that this property is **highly vulnerable to flooding**. If you own this property, we recommend taking immediate action to protect against potential damage.

This property is in the FEMA Special Flood Hazard Area (SFHA). Properties in the SFHA **require flood insurance** if you have a federally-backed mortgage.

[Download full report](#)



[Learn](#) how your risk is calculated



[Download](#) a detailed report



[Explore](#) mitigation strategies

In addition
to Local Jurisdictions and
Other Institutions of Higher Education,

23 State and Federal Agencies
were included in legislation

Eye of the Storm

44 Recommendations by the #’s

10 FEMA Bills requiring
federal involvement

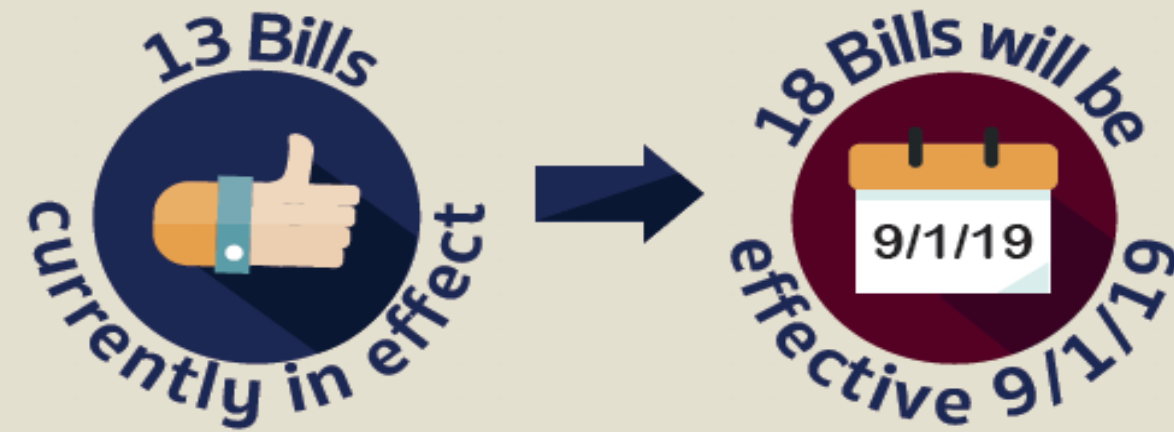

Bills signed by the Governor
that address the
44 Recommendations

6
Legislatively Mandated
Task forces/
Study groups

9
TEMAC Committees
created by TDEM

30
Reports/Plans/Actions
are required

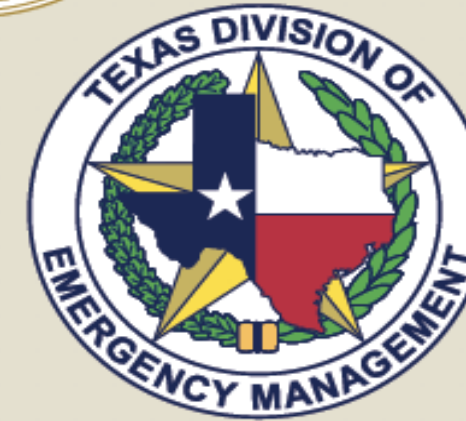

43/44
Recommendations
Addressed by Legislation

17/31 Bills
Affect TDEM Directly

2 Recommendations
Addressed Outside Legislation
Rec. 2 - GA Executive order 5
Rec. 4 - TDEM Funding

WHAT AREAS DO THE BILLS AFFECT?



LEGISLATIVE HIGHLIGHTS

- Evaluate and propose options for a state-local partnership to help future-proof Texas against flood events on a watershed basis – stat. directive.
- Requiring seller's disclosure notice for residential property regarding floodplains, flood pools, or reservoirs.
- Flood control planning and the funding of flood planning, mitigation, and infrastructure projects.
- Local enhanced freeboard requirements



LEGISLATIVE HIGHLIGHTS

- **State and regional flood planning requirements.**
 - Prepare and adopt a comprehensive state flood plan that incorporates the regional flood plans
- **Institutionalize the use of extension agents from the Texas A&M AgriLife Extension Service as a “force extender” in support of the Texas Division of Emergency Management**
- **Establish and fund a new Institute for a Disaster Resilient Texas to be established within Texas A&M University**



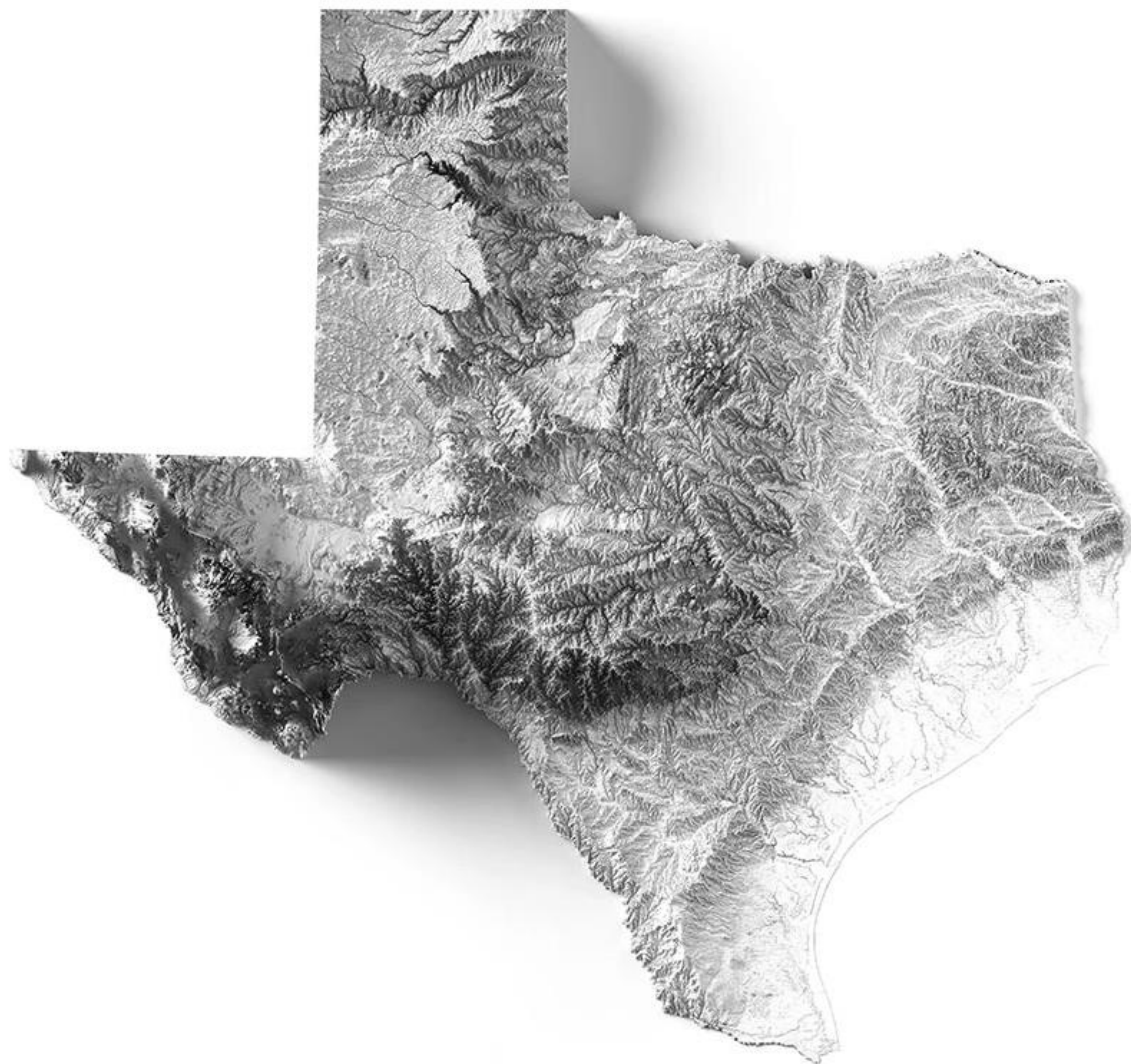

Our mission is to enhance
disaster resilience by
bridging the gap between
research and decision
making.



IDRT

MAJOR INSTITUTE STATE-LEVEL PROJECTS



Risk Communication Platform for Residents



Texas Disaster Information System

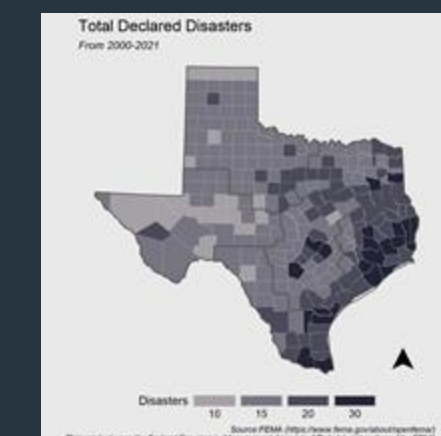

State Hazard Mitigation Plan

CHALLENGES AND MISSED OPPORTUNITIES

CHALLENGES

- Coordinating across multiple agencies and levels of government
- Planning for the future in the face of unprecedented response
- Converting data to decision support and communicating to diverse stakeholders
- Prioritizing policies for legislative session
- Implementing policies and programs
- Local level buy-in

MISSED OPPORTUNITIES

- Statewide flood resilient building code
- State level acquisition program for flood vulnerable properties
- Longer term presence of the Rebuild TX Commission
- Prioritize protection over recovery



Thank You



Learn more at idrt.tamug.edu

