

When approaching any stopped vehicle on the road, Maine's **'Slow Down, Move Over'** law requires drivers to:

- Move over to a non-adjacent lane if possible
- or if unable to move over, Slow down to pass at a reasonable and prudent speed.

#### **On the Shoulder in a Single Lane**

Slow down and check for cars coming from the opposite direction. Providing enough room for the people assisting the stopped vehicle to move around, carefully drive around them and cross into the opposite lane if needed.

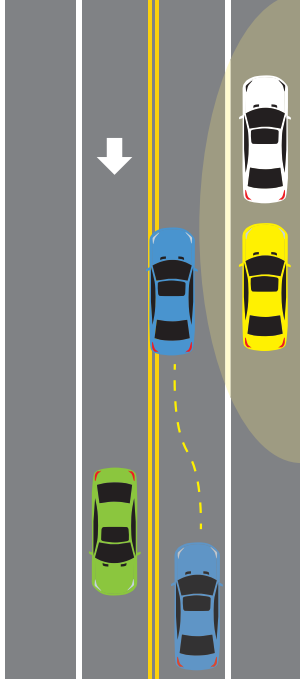

**When There's a  
Stopped Vehicle**

# **Slow Down, Move Over**

### **In a Double Lane**

Slow down and check for other cars, providing enough room for the people assisting the stopped vehicle to move around, carefully drive around them and merge into the other lane.

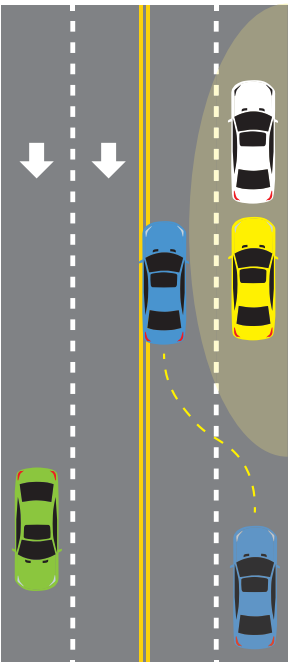

### **On the Shoulder in a Double Lane**

Slow down and check for cars behind and next to you. Carefully drive around the vehicles and merge into the other lane.

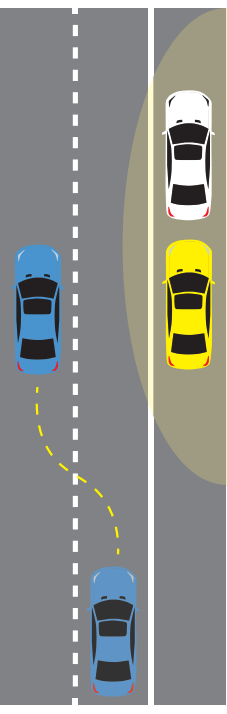

### **In a Single Lane**

Slow down and watch for cars coming in the opposite direction. When clear, cross into the opposite lane and move around the stopped vehicles before returning to your original lane.

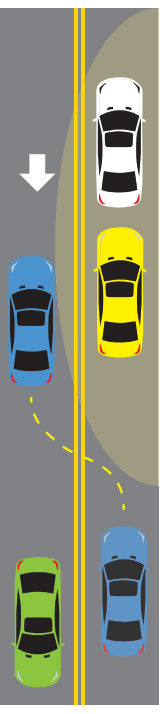

Find more information at  
<https://www.maine.gov/dps/bhs/>

Follow Us:  

Printed using federal NHTSA funds