STATE OF MAINE
DEPARTMENT OF TRANSPORTATION

MaineDOT

NORTH WINDHAM

CUMBERLAND COUNTY

NORTH WINDHAM
ROADWAY & INTERSECTION IMPROVEMENTS

WIN 026662.00
PROJECT LENGTH : 5.03 MILES

JUNE 2025

vhb

PLAN

0 50 100 200
SCALE IN FEET

COLOR KEY
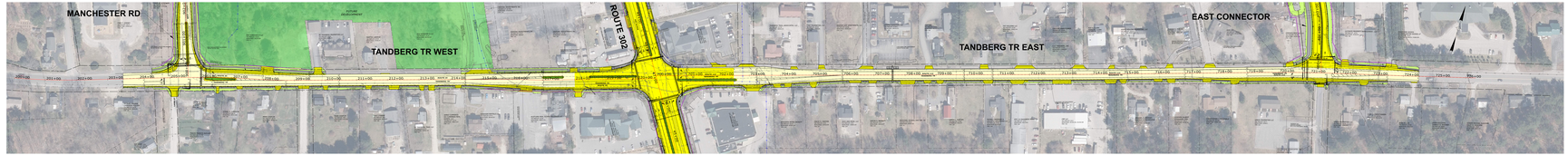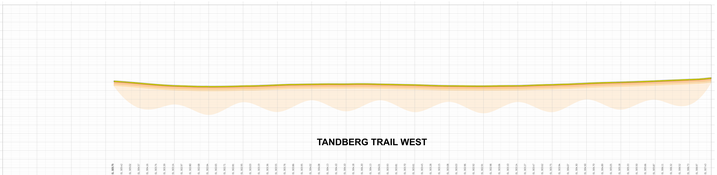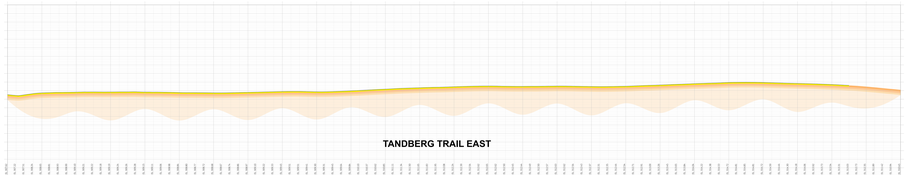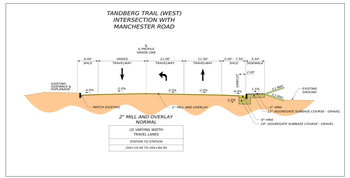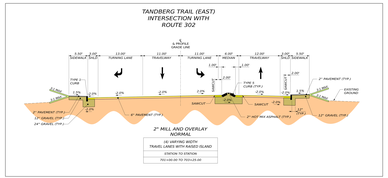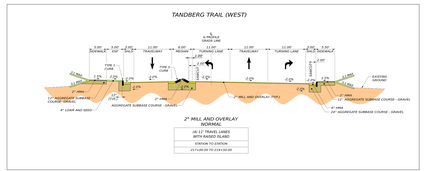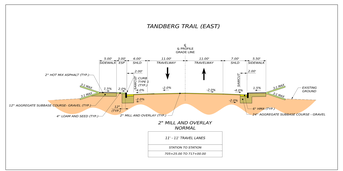
- 0' PAVEMENT
- 0' MILL AND OVERLAY
- 0' INSULATION, paved
- 0' DRIVES, paved
- 0' DRIVES, gravel
- 0' SIDEWALK
- 0' SLOPE, GRADE
- 0' TREES, TO BE REMOVED
- BLDGS., TREES ALL REMOVED
- 0' RIGHT-OF-WAY