STATE OF MAINE
DEPARTMENT OF TRANSPORTATION

MaineDOT

NORTH WINDHAM

CUMBERLAND COUNTY

NORTH WINDHAM
ROADWAY & INTERSECTION IMPROVEMENTS

WIN 026662.00
PROJECT LENGTH : 5.03 MILES

JUNE 2025

vhb

PLAN

50 0 50 100
Scale of Feet

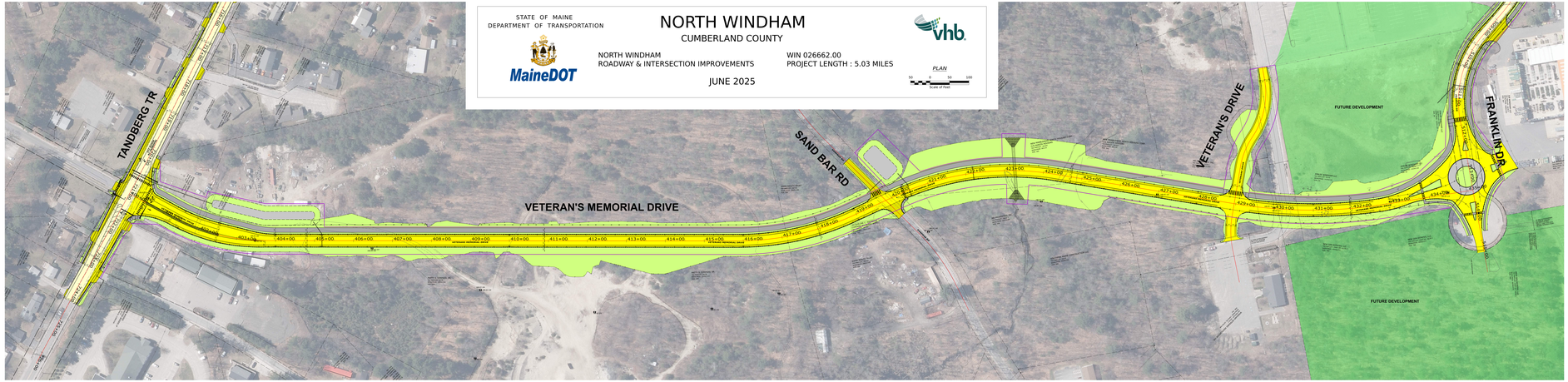

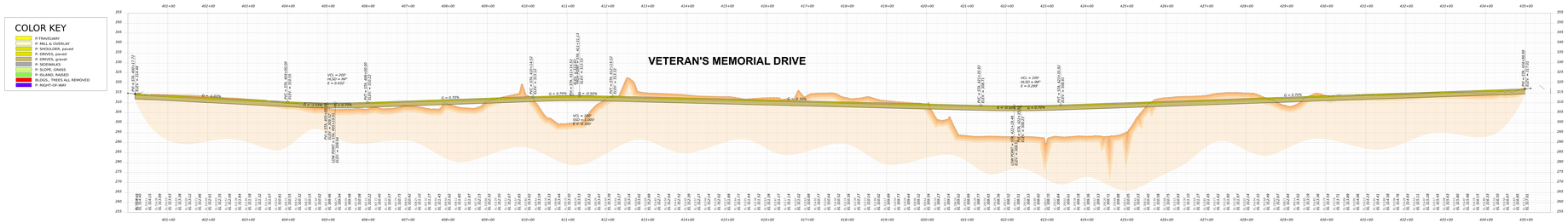

VETERANS MEMORIAL DRIVE
(East Connector)

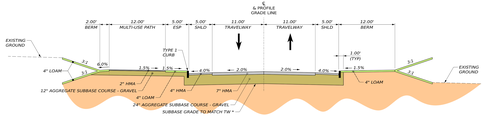

NORMAL CROWN

11' - 12' TRAVEL LANES
STATION TO STATION
402+50.00 TO 432+50.00

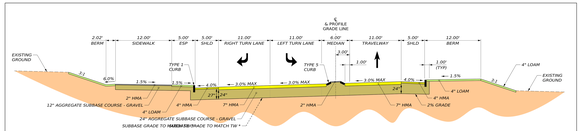

SUPERELEVATED WITH RAISED MEDIAN

11' - 12' TRAVEL LANES
STATION TO STATION
402+40.00 TO 402+52.00