

MAINE TURNPIKE AUTHORITY,
Formerly -
ROBERT W. BARTLETT,
ARCHIE L. BARTLETT &
NELLIE BARTLETT
Parcel No. 3-A - 3.73 Acres
(See Kennebunk Supplemental Sheet 4 & 5)

RALPH W. LITTLEFIELD,
RUSSELL E. LITTLEFIELD,
HAZEL M. KRONA
ELEANOR S. LITTLEFIELD,
JOHN H. LITTLEFIELD,
WILLIAM S. LITTLEFIELD } HEIRS OF,
HAROLD G. LITTLEFIELD
Parcel No. 38 - 3.07 Acres

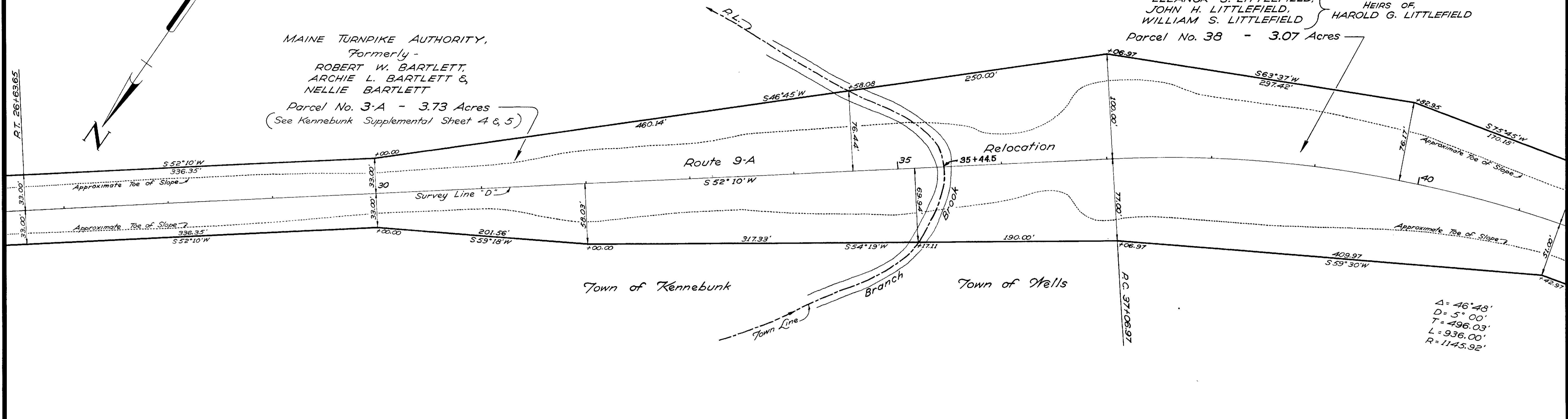

RALPH W. LITTLEFIELD,
RUSSELL E. LITTLEFIELD,
HAZEL M. KRONA
ELEANOR S. LITTLEFIELD,
JOHN H. LITTLEFIELD,
WILLIAM S. LITTLEFIELD } HEIRS OF,
HAROLD G. LITTLEFIELD
Parcel No. 38 - 3.07 Acres

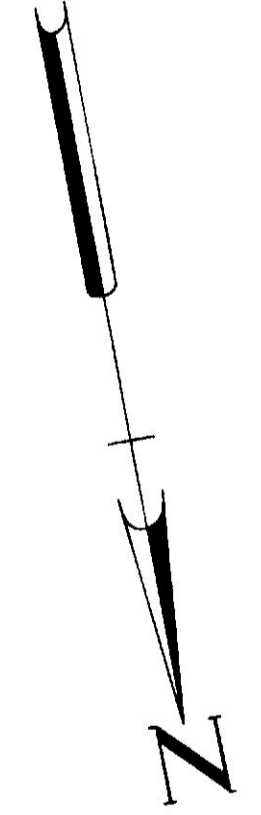
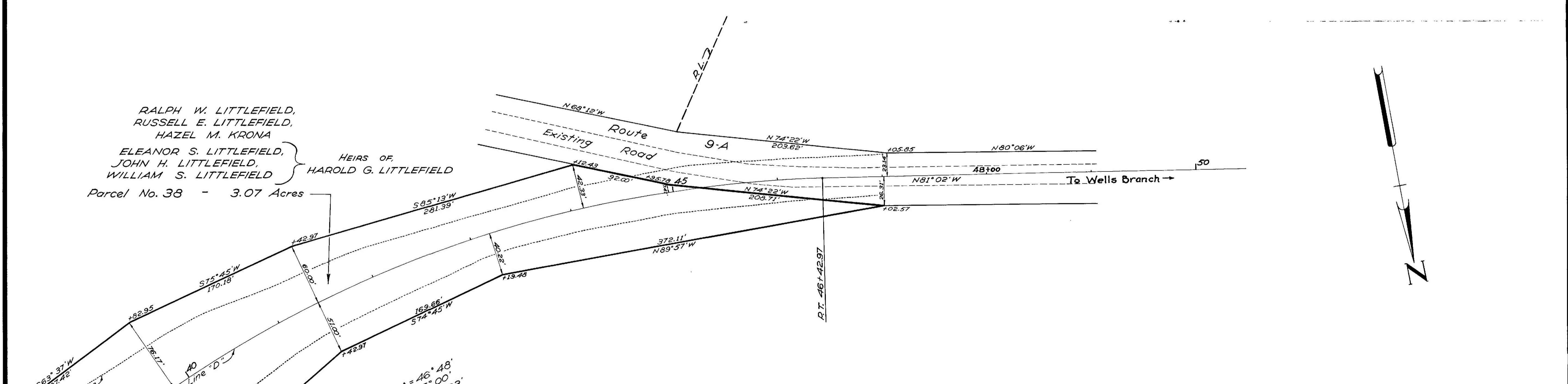

MAINE STATE HIGHWAY COMMISSION
RIGHT OF WAY MAP

STATE AID HIGHWAY NO.2-KENNEBUNK YORK COUNTY
STATE AID HIGHWAY NO.4-WELLS

APPROVED: *[Signature]* CHAIRMAN
[Signature]
[Signature] CHIEF ENGINEER

DATE: JUNE 1947
SCALE: 1 INCH = 50 FEET
SHEET NO. 2 OF 2 SHEETS

S.H.C. FILE NO. S-16-74

FILED B 22 P 46

NO.	GRANTOR	COUNTY RECORD		
		INSTRUMENT	DATE	BOOK PAGE
3A	Maine Turnpike Authority	G.C.	9-25-47	1094 263
38	Heirs of Harold G. Littlefield	Condemn.	6-25-47	1093 33