

Date: 3/30/2022

Username: Benjamin.Singer

Division: ROW

Filename: ... \ROCKLAND\001_RWPLAN1.dgn

Town, County, State _____ Approx. Property Lines _____ P.L. Existing Right of Way _____ Limits of Wrought Portion _____ L.O.W.P. Control Of Access _____ C.O.A. New Right of Way _____ New Easement _____ New Temporary Rights _____ New R/W Within Existing R/W _____	New R/W Along Existing R/W _____ Building _____ Trees Conifer _____ Deciduous _____ Tree Line _____ Water Edge _____ Ledge _____ Fence CHAIN LINK _____ BARB WIRE _____ STOCKADE _____ Sign _____ Well _____ Mailbox _____	PLAN LEGEND Existing Proposed Sanitary Sewer _____ Telephone Line _____ Electric Line _____ Water Line _____ Underdrain Line _____ Gas Line _____ Guardrail _____ Culvert _____ Traveled Way _____ Ditch _____ Catch Basin _____ Manhole _____ Sewer Manhole _____ Utility Pole _____ Fire Hydrant _____ Curbing _____	Cut Line _____ Stonewall _____ Baseline _____ Monument _____ Iron Rod Found _____ IRF Replacement Pin Set _____ Fill Line _____ Retaining Wall _____ Traverse Point _____ Pipe Found _____ IPF	THIS PLAN WAS PREPARED IN CONNECTION WITH THE DEPARTMENT'S ACQUISITION OF REAL PROPERTY FOR TRANSPORTATION PURPOSES. IT CANNOT BE USED TO ESTABLISH LEGAL BOUNDARIES BETWEEN ABUTTING PROPERTY OWNERS. 	STATE OF MAINE REGISTRY OF DEEDS COUNTY _____ RECEIVED _____, at _____ h _____ m _____ M and recorded in Plan Bk _____, Pg. _____ Attest: _____ REGISTER
--	---	--	---	--	--

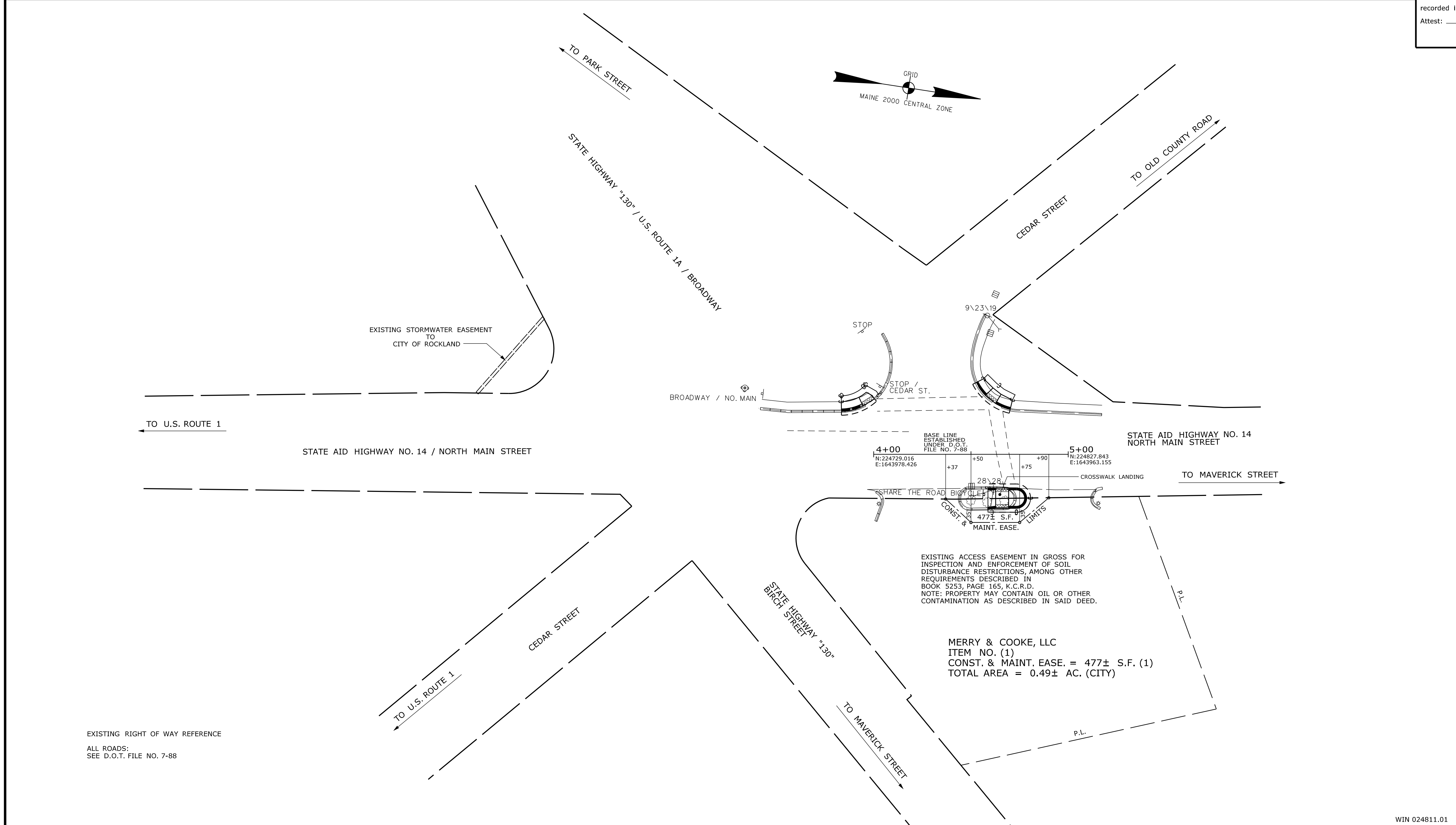

ITEM	TECH	CHECKED
EXISTING CONDITION PLAN	B.S.	M.A.D.
FINAL RIGHT OF WAY	B.S.	J.D.F.
AREAS	B.S.	J.D.F.

STATE OF MAINE
 DEPARTMENT OF TRANSPORTATION
16 STATE HOUSE STATION - AUGUSTA, ME 04333-0016 - 207-624-3460
 ROCKLAND
 RIGHT OF WAY MAP

REVISIONS				PLAN FILED IN PLAN BOOK				PAGE COUNTY RECORD				BRUCE A. VAN NOTE COMMISSIONER JOYCE NOEL TAYLOR CHIEF ENGINEER DATE _____	STATE AID HIGHWAY NO. 14 NORTH MAIN STREET		SHEET NUMBER	
NO.	DATE	DESCRIPTION	BY	NO.	GRANTOR	INSTRUMENT	DATE	BOOK	PAGE	ROCKLAND KNOX COUNTY			1			
										STATE PROJECT NO. 24811.01			OF 8			
										DECEMBER 2021			RIGHT-OF-WAY MAP			
										SCALE 1" = 25'			SHEET 1 OF 1			
										D.O.T. FILE NO. 7-173						

WIN 024811.01

Date: 3/30/2022

Username: Benjamin.Singer

Division: ROW

Filename: ... \CAMDEN\001_RWPLAN1.dgn

PLAN LEGEND	
Town, County, State _____ Approx. Property Lines _____ Existing Right of Way _____ Limits of Wrought Portion _____ Control Of Access _____ New Right of Way _____ New Easement _____ New Temporary Rights _____ New R/W Within Existing R/W _____	New R/W Along Existing R/W _____ Building _____ Trees: Conifer _____, Deciduous _____ Tree Line _____ Water Edge _____ Ledge _____ Fence: CHAIN LINK _____, BARB WIRE _____, STOCKADE _____ Sign _____ Clearing Limit Line _____ Bush Line _____ Rock/Boulder _____ Flag Pole _____ Well _____ Mailbox _____ Sanitary Sewer _____ Telephone Line _____ Electric Line _____ Water Line _____ Underdrain Line _____ Gas Line _____ Guardrail _____ Culvert _____ Traveled Way _____ Ditch _____ Catch Basin _____ Manhole _____ Sewer Manhole _____ Utility Pole _____ Fire Hydrant _____ Curbing _____ Existing _____ Proposed _____ Existing _____ Proposed _____ Cut Line _____ Stonewall _____ Baseline _____ Monument _____ Iron Rod Found _____ Replacement Pin Set _____ Fill Line _____ Retaining Wall _____ _____ Traverse Point _____ Pipe Found _____

THIS PLAN WAS PREPARED IN CONNECTION WITH THE DEPARTMENT'S ACQUISITION OF REAL PROPERTY FOR TRANSPORTATION PURPOSES. IT CANNOT BE USED TO ESTABLISH LEGAL BOUNDARIES BETWEEN ABUTTING PROPERTY OWNERS.

STATE OF MAINE
REGISTRY OF DEEDS

COUNTY _____
 RECEIVED _____,
 at _____ h _____ m _____ M and
 recorded in Plan Bk _____, Pg. _____
 Attest: _____
 REGISTER

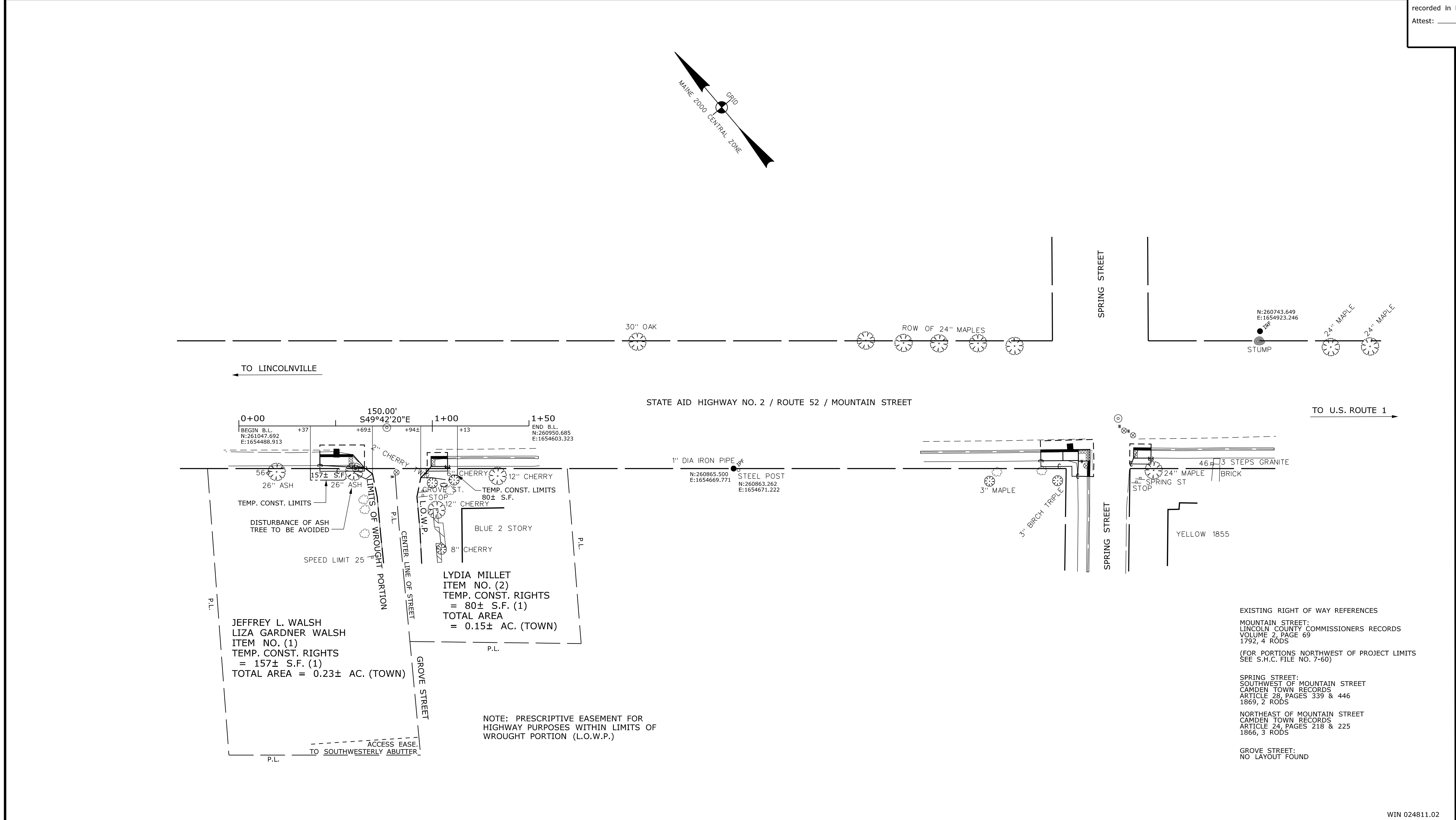

ITEM	TECH	CHECKED
EXISTING CONDITION PLAN	B.S.	M.A.D.
FINAL RIGHT OF WAY	B.S.	J.D.F.
AREAS	B.S.	J.D.F.

STATE OF MAINE
DEPARTMENT OF TRANSPORTATION
16 STATE HOUSE STATION - AUGUSTA, ME 04333-0016 - 207-624-3460
CAMDEN
RIGHT OF WAY MAP

REVISIONS			PLAN FILED IN PLAN BOOK				PAGE COUNTY RECORD						
NO.	DATE	DESCRIPTION	BY	NO.	GRANTOR	INSTRUMENT	DATE	BOOK	PAGE				

BRUCE A. VAN NOTE
 COMMISSIONER
 JOYCE NOEL TAYLOR
 CHIEF ENGINEER

DATE _____

STATE AID HIGHWAY NO. 2
 ROUTE 52 / MOUNTAIN STREET
 CAMDEN KNOX COUNTY
 STATE PROJECT NO. 24811.02

DECEMBER 2021
 SCALE 1" = 25'

RIGHT-OF-WAY MAP
 SHEET 1 OF 1

D.O.T. FILE NO. 7-174

SHEET NUMBER
 2
 OF 8

WIN 024811.02

PLAN LEGEND	
Town, County, State Approx. Property Lines Existing Right of Way Limits of Wrought Portion Control Of Access New Right of Way New Easement New Temporary Rights New R/W Within Existing R/W	New R/W Along Existing R/W Building Trees Tree Line Water Edge Ledge Fence Sign Clearing Limit Line Conifer Deciduous Bush Line Rock/Boulder Flag Pole CHAIN LINK BARB WIRE STOCKADE WELL Mailbox
Sanitary Sewer Telephone Line Electric Line Water Line Underdrain Line Gas Line Guardrail Culvert	Existing Proposed Traveled Way Ditch Catch Basin Manhole Sewer Manhole Utility Pole Fire Hydrant Curbing
Cut Line Stonewall Baseline Monument Iron Rod Found Replacement Pin Set	Existing Proposed Fill Line Retaining Wall Traverse Point Pipe Found

THIS PLAN WAS PREPARED IN CONNECTION WITH THE DEPARTMENT'S ACQUISITION OF REAL PROPERTY FOR TRANSPORTATION PURPOSES. IT CANNOT BE USED TO ESTABLISH LEGAL BOUNDARIES BETWEEN ABUTTING PROPERTY OWNERS.

Scale of Feet
 30 0 30 60 90 120

STATE OF MAINE
 REGISTRY OF DEEDS

COUNTY _____
 RECEIVED _____,
 at _____ h _____ m _____ M and
 recorded in Plan Bk _____, Pg. _____
 Attest: _____ REGISTER

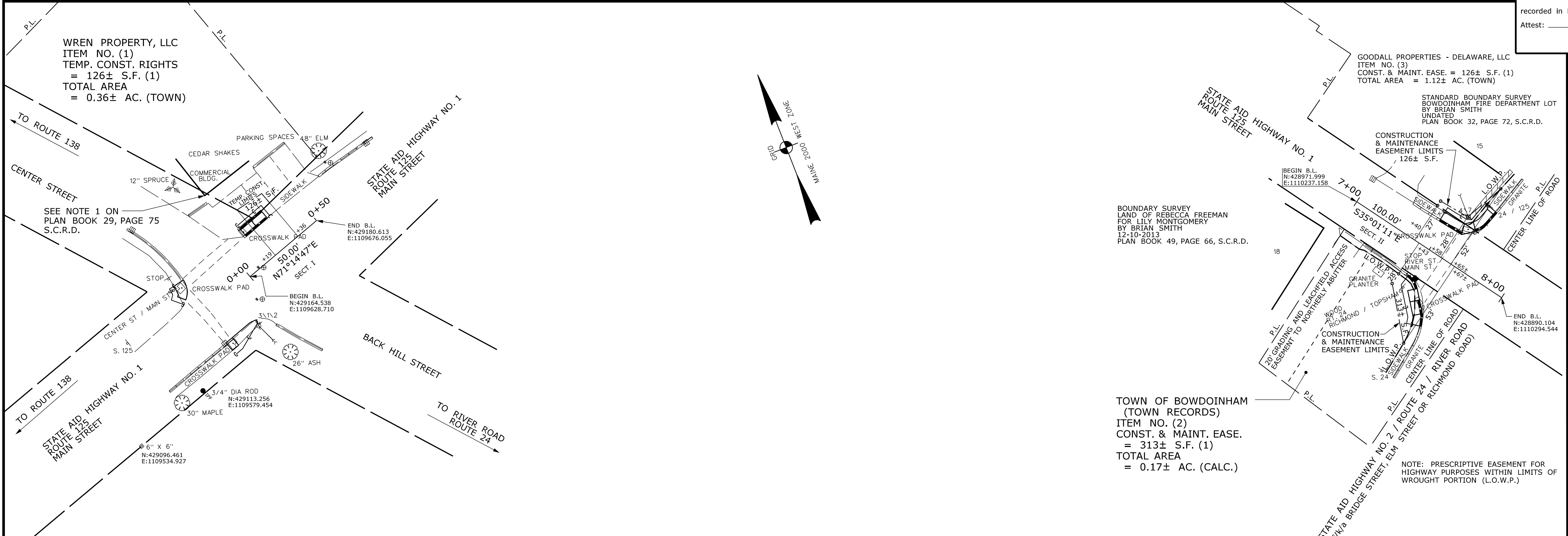

EXISTING RIGHT OF WAY INFORMATION

MAIN STREET (WEST OF CENTER STREET)
 LINCOLN COUNTY COMMISSIONERS RECORDS
 VOL. 5, PAGE 142
 1820, 4 RODS

MAIN STREET (EAST OF CENTER STREET)
 BOWDOINHAM TOWN MEETING RECORDS
 MAY 25, 1831
 VARIABLE WIDTH
 4 RODS AT CENTER STREET
 3 RODS AT "CHURCH STREET"
 2-1/2 RODS AT RIVER ROAD
 SEE PLAN BOOK 49, PAGE 66, S.C.R.D.

CENTER STREET AND BACK HILL STREET
 LINCOLN COUNTY COMMISSIONERS RECORDS
 VOL. 4, PAGE 228
 1811, 4 RODS
 SEE PLAN BOOK 49, PAGE 66,
 AND NOTE 1 ON PLAN BOOK 29, PAGE 75, S.C.R.D.

RIVER ROAD
 NO LAYOUT FOUND

ITEM	TECH	CHECKED
EXISTING CONDITION PLAN	B.S.	M.A.D.
FINAL RIGHT OF WAY AREAS	B.S.	J.D.F.
	B.S.	J.D.F.

STATE OF MAINE DEPARTMENT OF TRANSPORTATION 16 STATE HOUSE STATION - AUGUSTA, ME 04333-0016 - 207-624-3460
BOWDOINHAM RIGHT OF WAY MAP

REVISIONS			PLAN FILED IN PLAN BOOK				PAGE				COUNTY RECORD			
NO.	DATE	DESCRIPTION	BY	NO.	GRANTOR	INSTRUMENT	DATE	BOOK	PAGE	NO.	DATE	BOOK	PAGE	

BRUCE A. VAN NOTE
 COMMISSIONER
 JOYCE NOEL TAYLOR
 CHIEF ENGINEER

DATE _____

STATE AID HIGHWAY NO. 1
 ROUTE 125 / MAIN STREET
 BOWDOINHAM SAGADAHOC COUNTY
 STATE PROJECT NO. 24811.03

JANUARY 2022
 SCALE 1" = 30'

RIGHT-OF-WAY MAP
 SHEET 1 OF 1

D.O.T. FILE NO. 12-143

SHEET NUMBER
3
 OF 8

Date: 3/30/2022
 Username: Benjamin.Singer
 Division: ROW
 Filename: ... \BOWDOINHAM\001_RWP\LANI.dgn

WIN 024811.03

Username: Benjamin.Singer Date: 3/30/2022

Division: ROW

Filename: ... \HALLOWELL\001_RWPLAN1.dgn

PLAN LEGEND	
Sanitary Sewer	Existing
Telephone Line	Existing
Electric Line	Existing
Water Line	Existing
Underdrain Line	Existing
Gas Line	Existing
Guardrail	Existing
Culvert	Existing
Sanitary Sewer	Proposed
Telephone Line	Proposed
Electric Line	Proposed
Water Line	Proposed
Underdrain Line	Proposed
Gas Line	Proposed
Guardrail	Proposed
Culvert	Proposed
Traveled Way	Existing
Ditch	Existing
Catch Basin	Existing
Manhole	Existing
Sewer Manhole	Existing
Utility Pole	Existing
Fire Hydrant	Existing
Curbing	Existing
Traveled Way	Proposed
Ditch	Proposed
Catch Basin	Proposed
Manhole	Proposed
Sewer Manhole	Proposed
Utility Pole	Proposed
Fire Hydrant	Proposed
Curbing	Proposed
Cut Line	Existing
Stonewall	Existing
Baseline	Existing
Monument	Existing
Iron Rod Found	Existing
Replacement Pin Set	Existing
Fill Line	Existing
Retaining Wall	Existing
Traverse Point	Existing
Pipe Found	Existing

THIS PLAN WAS PREPARED IN CONNECTION WITH THE DEPARTMENT'S ACQUISITION OF REAL PROPERTY FOR TRANSPORTATION PURPOSES. IT CANNOT BE USED TO ESTABLISH LEGAL BOUNDARIES BETWEEN ABUTTING PROPERTY OWNERS.

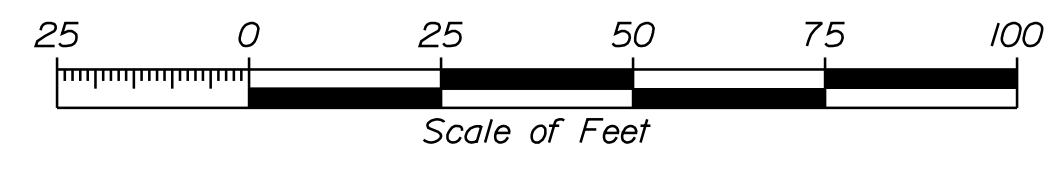

STATE OF MAINE
REGISTRY OF DEEDS

COUNTY _____
RECEIVED _____,
at _____ h _____ m _____ M and
recorded in Plan Bk _____, Pg. _____
Attest: _____
REGISTER

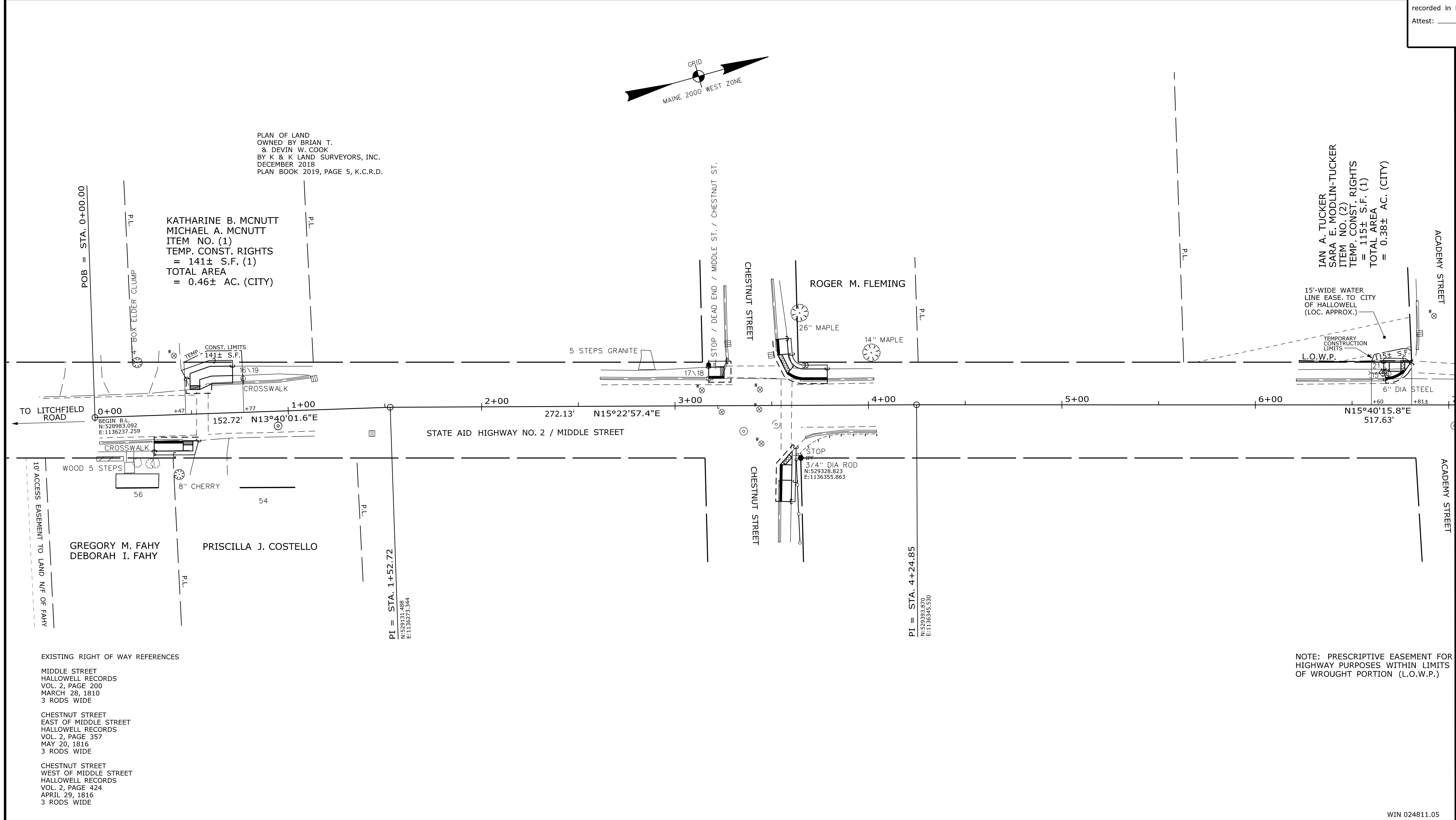

ITEM	TECH	CHECKED
EXISTING CONDITION PLAN	B.S.	M.A.D.
FINAL RIGHT OF WAY	B.S.	J.D.F.
AREAS	B.S.	J.D.F.

EXISTING RIGHT OF WAY REFERENCES

MIDDLE STREET
HALLOWELL RECORDS
VOL. 2, PAGE 200
MARCH 28, 1810
3 RODS WIDE

CHESTNUT STREET
EAST OF MIDDLE STREET
HALLOWELL RECORDS
VOL. 2, PAGE 357
MAY 20, 1816
3 RODS WIDE

CHESTNUT STREET
WEST OF MIDDLE STREET
HALLOWELL RECORDS
VOL. 2, PAGE 424
APRIL 25, 1816
3 RODS WIDE

NOTE: PRESCRIPTIVE EASEMENT FOR HIGHWAY PURPOSES WITHIN LIMITS OF WROUGHT PORTION (L.O.W.P.)

WIN 024811.05

REVISIONS			PLAN FILED IN PLAN BOOK				COUNTY RECORD						
NO.	DATE	DESCRIPTION	NO.	GRANTOR	INSTRUMENT	DATE	BOOK	PAGE	NO.	INSTRUMENT	DATE	BOOK	PAGE

BRUCE A. VAN NOTE
COMMISSIONER
JOYCE NOEL TAYLOR
CHIEF ENGINEER

DATE _____

STATE AID HIGHWAY NO. 2
MIDDLE STREET
HALLOWELL KENNEBEC COUNTY
STATE PROJECT NO. 24811.05

DECEMBER 2021
SCALE 1" = 25'

RIGHT-OF-WAY MAP
SHEET 1 OF 2

D.O.T. FILE NO. 6-492

SHEET NUMBER
4
OF 8

STATE OF MAINE
DEPARTMENT OF TRANSPORTATION
16 STATE HOUSE STATION - AUGUSTA, ME 04333-0016 - 207-624-3460
HALLOWELL
RIGHT OF WAY MAP

Date: 3/30/2022

Username: Benjamin.Singer

Division: ROW

Filename: ... \HALLOWELL\002_RWPLAN2.dgn

PLAN LEGEND	
Sanitary Sewer	Existing
Telephone Line	Existing
Electric Line	Existing
Water Line	Existing
Underdrain Line	Existing
Gas Line	Existing
Guardrail	Existing
Culvert	Existing
Sanitary Sewer	Proposed
Telephone Line	Proposed
Electric Line	Proposed
Water Line	Proposed
Underdrain Line	Proposed
Gas Line	Proposed
Guardrail	Proposed
Culvert	Proposed
Traveled Way	Existing
Ditch	Existing
Catch Basin	Existing
Manhole	Existing
Sewer Manhole	Existing
Utility Pole	Existing
Fire Hydrant	Existing
Curbing	Existing
Traveled Way	Proposed
Ditch	Proposed
Catch Basin	Proposed
Manhole	Proposed
Sewer Manhole	Proposed
Utility Pole	Proposed
Fire Hydrant	Proposed
Curbing	Proposed
Cut Line	Existing
Stonewall	Existing
Baseline	Existing
Monument	Existing
Iron Rod Found	Existing
Replacement Pin Set	Existing
Fill Line	Existing
Retaining Wall	Existing
Traverse Point	Existing
Pipe Found	Existing

THIS PLAN WAS PREPARED IN CONNECTION WITH THE DEPARTMENT'S ACQUISITION OF REAL PROPERTY FOR TRANSPORTATION PURPOSES. IT CANNOT BE USED TO ESTABLISH LEGAL BOUNDARIES BETWEEN ABUTTING PROPERTY OWNERS.

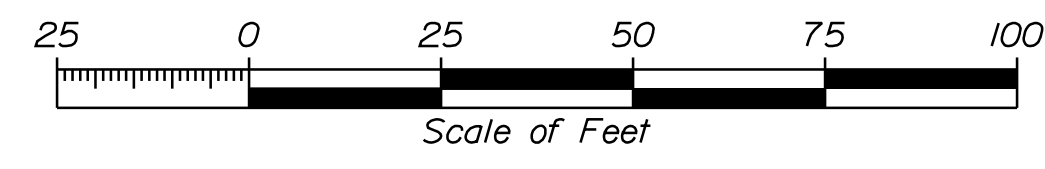

STATE OF MAINE
REGISTRY OF DEEDS

COUNTY _____
RECEIVED _____,
at _____ h _____ m _____ M and
recorded in Plan Bk _____, Pg. _____
Attest: _____
REGISTER

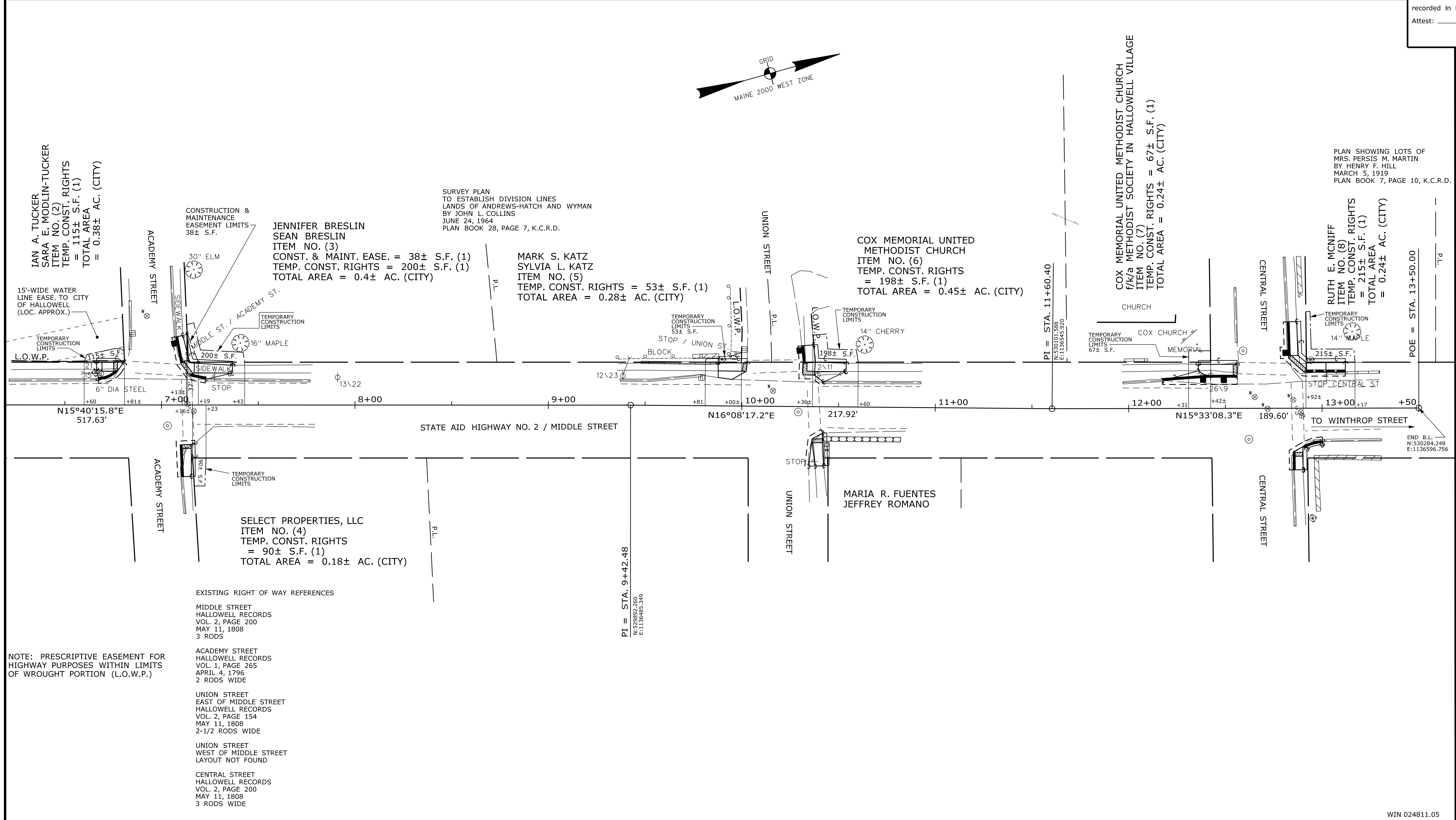

ITEM	TECH	CHECKED
EXISTING CONDITION PLAN	B.S.	M.A.D.
FINAL RIGHT OF WAY	B.S.	J.D.F.
AREAS	B.S.	J.D.F.

STATE OF MAINE
DEPARTMENT OF TRANSPORTATION
16 STATE HOUSE STATION - AUGUSTA, ME 04333-0016 - 207-624-3460
HALLOWELL
RIGHT OF WAY MAP

REVISIONS			PLAN FILED IN PLAN BOOK				PAGE COUNTY RECORD				
NO.	DATE	DESCRIPTION	BY	NO.	GRANTOR	INSTRUMENT	DATE	BOOK	PAGE	NO.	DATE

BRUCE A. VAN NOTE
COMMISSIONER
JOYCE NOEL TAYLOR
CHIEF ENGINEER

DATE _____

STATE AID HIGHWAY NO. 2
MIDDLE STREET
HALLOWELL KENNEBEC COUNTY
STATE PROJECT NO. 24811.05

DECEMBER 2021 RIGHT-OF-WAY MAP
SCALE 1" = 25' SHEET 2 OF 2

D.O.T. FILE NO. 6-492

SHEET NUMBER
5
OF 8

Town, County, State	_____
Approx. Property Lines	P.L.
Existing Right of Way	L.O.W.P.
Limits of Wrought Portion	L.O.W.P.
Control Of Access	C.O.A.
New Right of Way	_____
New Easement	_____
New Temporary Rights	_____
New R/W Within Existing R/W	_____

New R/W Along Existing R/W	_____
Building	_____
Trees	Conifer, Deciduous
Tree Line	_____
Water Edge	_____
Ledge	_____
Fence	CHAIN LINK, BARB WIRE, STOCKADE, R.O.P.
Sign	_____
Well	_____
Mallbox	_____

PLAN LEGEND	
Existing	Proposed
Sanitary Sewer	_____
Telephone Line	_____
Electric Line	_____
Water Line	_____
Underdrain Line	_____
Gas Line	_____
Guardrail	_____
Culvert	_____

Existing	Proposed
Traveled Way	_____
Ditch	_____
Catch Basin	_____
Manhole	_____
Sewer Manhole	_____
Utility Pole	_____
Fire Hydrant	_____
Curbing	_____

Cut Line	_____
Stonewall	_____
Baseline	10+00, 11+00, 12+00
Monument	_____
Iron Rod Found	IRF
Replacement Pin Set	_____
Fill Line	_____
Retaining Wall	_____
Traverse Point	_____
Pipe Found	IPF

THIS PLAN WAS PREPARED IN CONNECTION WITH THE DEPARTMENT'S ACQUISITION OF REAL PROPERTY FOR TRANSPORTATION PURPOSES. IT CANNOT BE USED TO ESTABLISH LEGAL BOUNDARIES BETWEEN ABUTTING PROPERTY OWNERS.

STATE OF MAINE
REGISTRY OF DEEDS

COUNTY _____
RECEIVED _____,
at _____ h _____ m _____ M and
recorded in Plan Bk _____, Pg. _____
Attest: _____ REGISTER

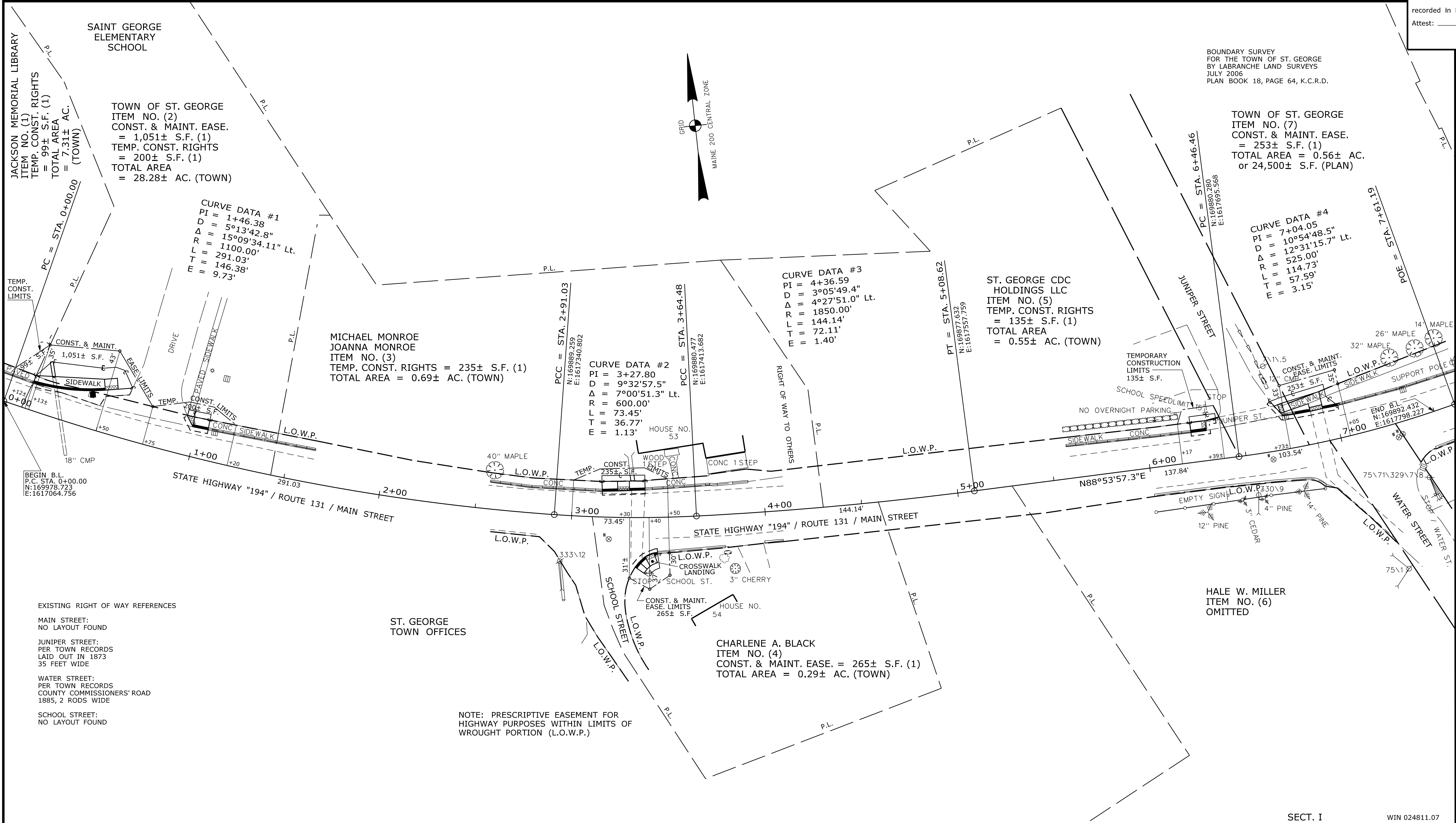
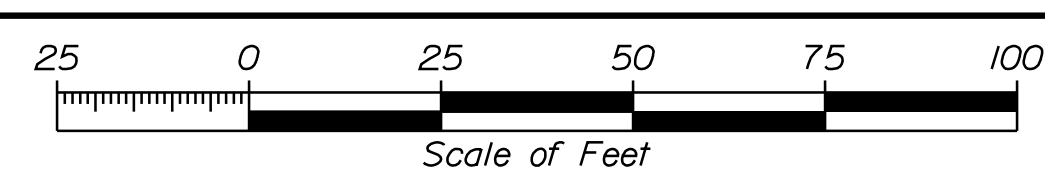

ITEM	TECH	CHECKED
EXISTING CONDITION PLAN	B.S.	M.A.D.
FINAL RIGHT OF WAY	B.S.	J.D.F.
AREAS	B.S.	J.D.F.

STATE OF MAINE
DEPARTMENT OF TRANSPORTATION
16 STATE HOUSE STATION - AUGUSTA, ME 04333-0016 - 207-624-3460
ST. GEORGE
RIGHT OF WAY MAP

REVISIONS			PLAN FILED IN PLAN BOOK				PAGE COUNTY RECORD				
NO.	DATE	DESCRIPTION	NO.	GRANTOR	INSTRUMENT	DATE	BOOK	PAGE			

BRUCE A. VAN NOTE
COMMISSIONER
JOYCE NOEL TAYLOR
CHIEF ENGINEER

DATE _____

STATE HIGHWAY "194"
ROUTE 131 / MAIN STREET
ST. GEORGE KNOX COUNTY
STATE PROJECT NO. 24811.07

DECEMBER 2021 RIGHT-OF-WAY MAP
SCALE 1" = 25' SHEET 1 OF 2

D.O.T. FILE NO. 7-172

SHEET NUMBER
7
OF 8

Date: 3/30/2022

Username: Benjamin.Singer

Division: ROW

Filename: ... \SAINT GEORGE\001_RWPLAN1.dgn

