

STATE OF MAINE DEPARTMENT OF TRANSPORTATION

PLANS PREPARED BY:
 600 Southborough Drive, Suite 100
 South Portland, Maine 04106



CARIBOU AROOSTOOK COUNTY PRESTILE HILL BRIDGE ROUTE 164 (MAIN STREET) BRIDGE NO. 6599 STATE PROJECT NO. 2989200 PROJECT LENGTH : 0.14 MILES

Description	Sheet No.
Title Sheet	1
Plans	2-3

PLAN LEGEND	
Town, County, State	Centerline-Existing
Property Lines	Centerline-Proposed
R/W Lines-Existing	Travelway-Existing
R/W Lines-Proposed	Travelway-Proposed
Culvert-Existing	Railroad
Culvert Proposed	Catch Basins
Curbing Existing	Manholes
Curbing Proposed	Proposed Underdrain
Type 1	Proposed Ditch
Type 3	Existing Ditch
Type 5	Utility Poles
Outline of Bodies of Water	Fire Hydrants
Boring	Existing Water Line
Pavement Core	Existing San. Sewer
Test Pit	Existing San. Sewer Manhole
Probe	Guardrail-Existing
	Guardrail-Proposed
	Guardrail-Cable, Other
	Exposed Bedrock
	Buildings
	Trees
	Tree Line
	Clearing Limit Line

STATE OF MAINE
 DEPARTMENT OF TRANSPORTATION
 APPROVED
 ACTING COMMISSIONER: *Paul F. Roy* 11-14-25
 CHIEF ENGINEER: *[Signature]* 11-14-25

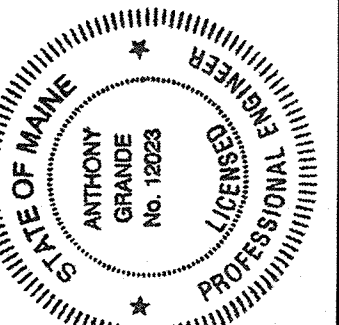

SIGNATURE: *Anthony Grande*
 P.E. NUMBER: 12023
 DATE: 11/13/2025

PROJECT INFORMATION	
PROGRAM	HIGHWAY
PROJECT MANAGER	R. SOUCY
DESIGNER	AG
CONSULTANT	VHB
PROJECT RESIDENT	
CONTRACTOR	
PROJECT COMPLETION DATE	

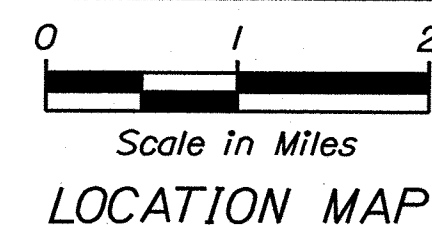
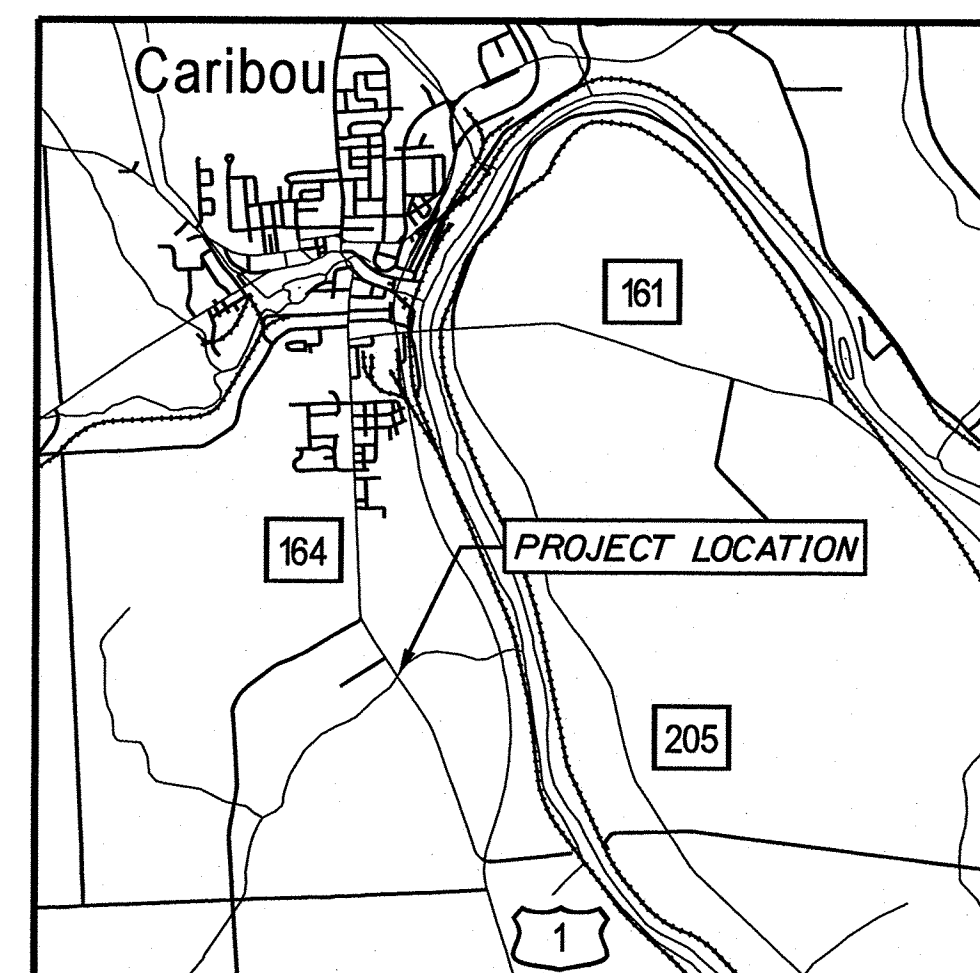
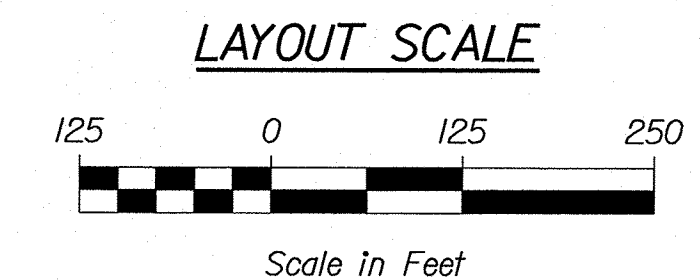
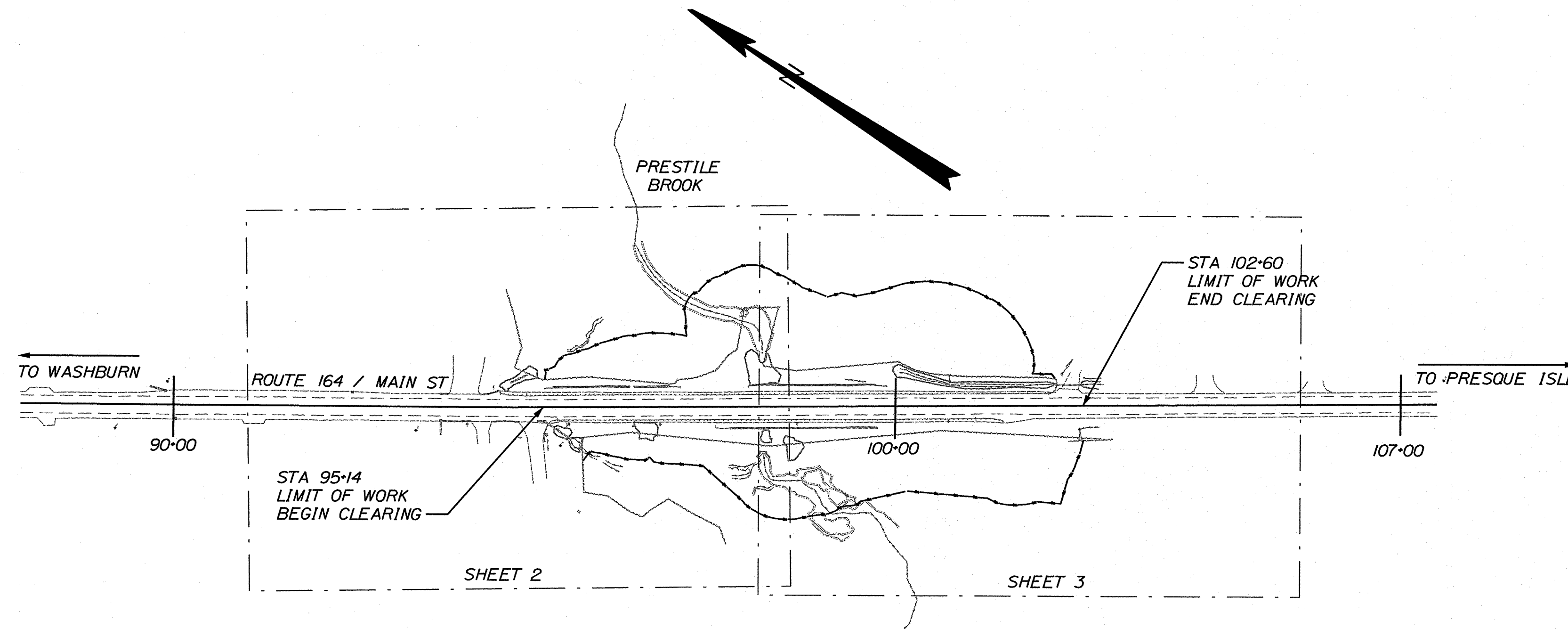

TRAFFIC DATA	
Current (2026) AADT	2080
Future (2046) AADT	2290
DHV - % of AADT	10%
Design Hour Volume	229
% Heavy Trucks (AADT)	10%
% Heavy Trucks (DHV)	22%
Directional Distribution (DHV)	58%
18 kip Equivalent P 2.0	74
18 kip Equivalent P 2.5	70
Design Speed (mph)	50
Functional Class:	Major Collector
Corridor Priority	Priority 4

<u>PROJECT LOCATION:</u>	LOCATED ON RT. 164, 1.10 MILES NORTH OF THE RT. 1 INTERSECTION
<u>PROGRAM AREA:</u>	HIGHWAY
<u>SCOPE OF WORK:</u>	CLEARING

WIN 29892.00 STATE PROJECT NO. 2989200

CARIBOU
 PRESTILE HILL BRIDGE
 TITLE SHEET

SHEET NUMBER
 1
 OF 3

Date: 11/13/2025

Username: bbarrah

Division: HIGHWAY

Filename: ... \29892_Clearing\001_Title.dgn

GENERAL NOTES:

- CLEARING LIMITS SHALL BE AS SHOWN ON THE PLANS UNLESS OTHERWISE AUTHORIZED BY THE RESIDENT.
- THE CLEARING LINES SHOWN ON THE PLANS ARE FOR ESTIMATING PURPOSES ONLY. THE ACTUAL LINES FOR CLEARING AND THINNING SHALL BE ESTABLISHED IN THE FIELD BY THE CONTRACTOR AND APPROVED BY THE RESIDENT.
- STUMPS SHALL BE CUT AS CLOSE TO THE GROUND AS POSSIBLE.
- IT IS NOT THE INTENTION OF THE CLEARING PROJECT TO APPLY HERBICIDES TO THE STUMPS OR THE CLEARED AREA.

JEFFREY M. OUELLETTE
ERICA J. OUELLETTE

CURVE DATA #1
PI = 94+50.30
Δ = 0°43'41.4" Lt.

EXISTING STORM SEWER OUTLET PIPE
AND RIPRAP DOWNSPOUT EASEMENT
STA. 94+88± LT.
D.O.T. FILE NO. 2-455

EXISTING HIGHWAY DITCH
DRAINAGE EASEMENT
STA. 99+60± LT.
D.O.T. FILE NO. 2-455

Date: 11/13/2025

Username: bdarrch

Division: HIGHWAY

Filename: ... \29892_Clearing\007_HDPlan1.dgn

STATE OF MAINE
DEPARTMENT OF TRANSPORTATION
STATE PROJECT NO. 2989200
WIN
29892.00
BRIDGE NO. 6599
HIGHWAY PLANS

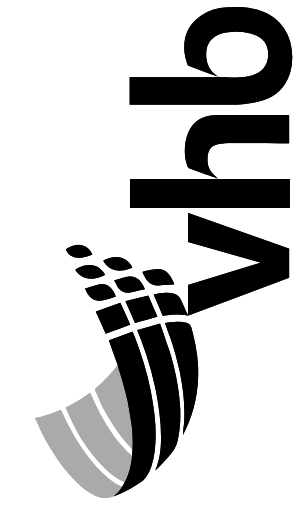

PROJ. MANAGER	DATE	BY	R. SOURCE
DESIGN DETAILED	9/25	AND	
CHECKED-REVIEWED	9/25	AG	
DESIGNS DETAILED			
DESIGNS DETAILED			
REVISIONS 1			
REVISIONS 2			
REVISIONS 3			
REVISIONS 4			
FIELD CHANGES			

CARIBOU
PRESTILE HILL BRIDGE
PLANS

SHEET NUMBER
2
OF 3

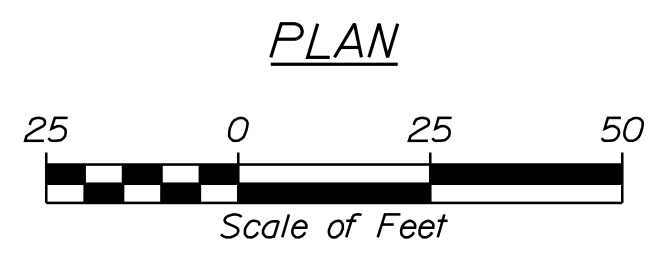
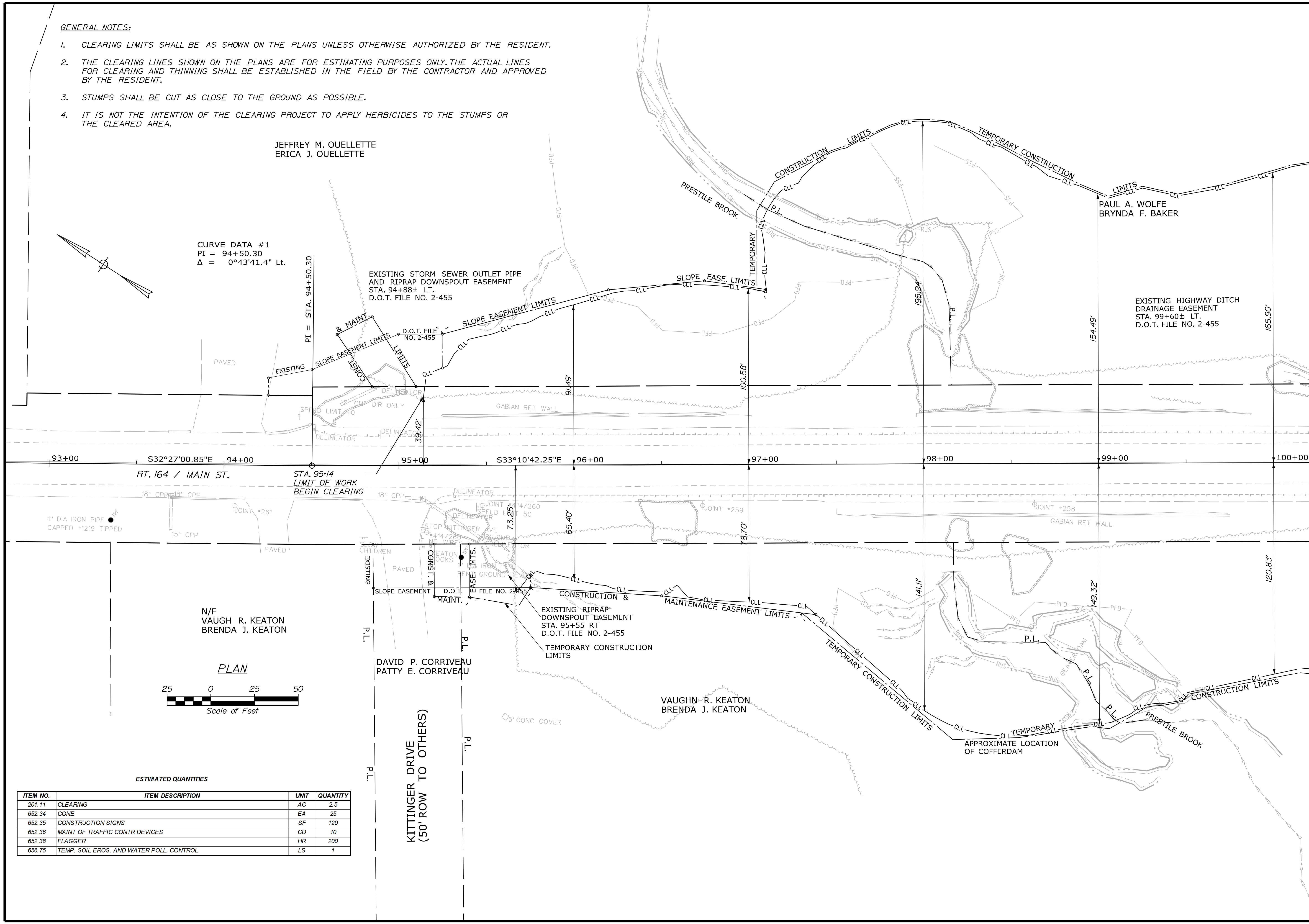

ESTIMATED QUANTITIES

ITEM NO.	ITEM DESCRIPTION	UNIT	QUANTITY
201.11	CLEARING	AC	2.5
652.34	CONE	EA	25
652.35	CONSTRUCTION SIGNS	SF	120
652.36	MAINT OF TRAFFIC CONTR DEVICES	CD	10
652.38	FLAGGER	HR	200
656.75	TEMP. SOIL EROS. AND WATER POLL. CONTROL	LS	1

KITTINGER DRIVE
(50' ROW TO OTHERS)

DAVID P. CORRIVEAU
PATTY E. CORRIVEAU

VAUGHN R. KEATON
BRENDA J. KEATON

N/F
VAUGHN R. KEATON
BRENDA J. KEATON

RT. 164 / MAIN ST.

STA. 95+14
LIMIT OF WORK
BEGIN CLEARING

EXISTING RIPRAP
DOWNSPOUT EASEMENT
STA. 95+55 RT
D.O.T. FILE NO. 2-455

DAVID P. CORRIVEAU
PATTY E. CORRIVEAU

APPROXIMATE LOCATION
OF COFFERDAM

1" DIA IRON PIPE
CAPPED *1219 TIPPED

18" CPP

15" CPP

18" CPP

18" CPP

18" CPP

18" CPP

18" CPP

18" CPP

18" CPP

18" CPP

18" CPP

18" CPP

18" CPP

18" CPP

18" CPP

18" CPP

18" CPP

Date: 11/13/2025

Username: bdarrach

Division: HIGHWAY

Filename: ... \29892_Clearing\008_HDPlan2.dgn

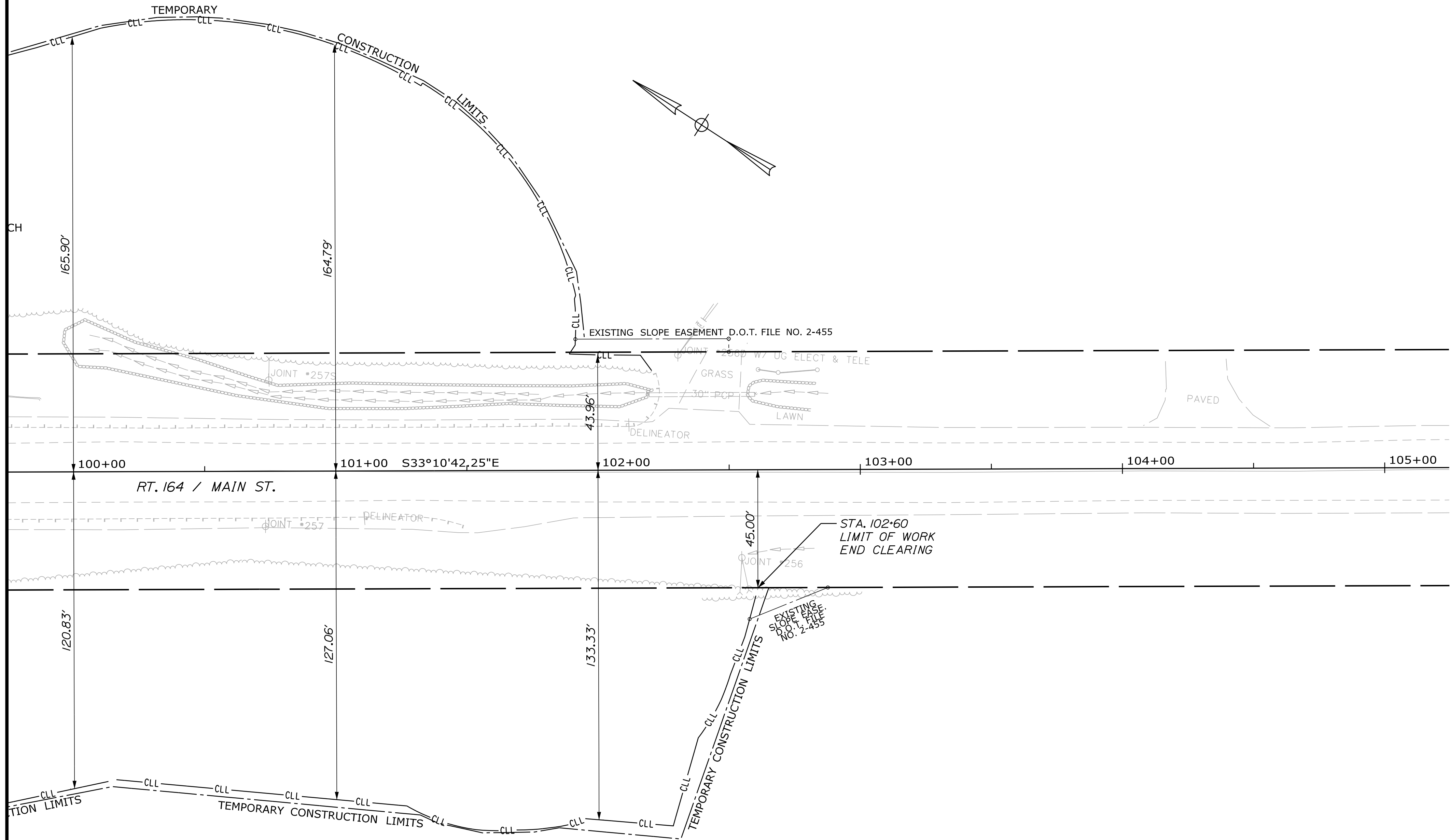

JOSHUA C. OUELLETTE
KAREN J. OUELLETTE

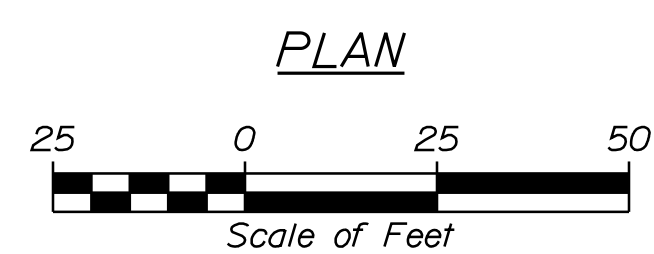

STATE OF MAINE
DEPARTMENT OF TRANSPORTATION
STATE PROJECT NO. 2989200
BRIDGE NO. 6599
WIN
29892.00
HIGHWAY PLANS



PROJ. MANAGER	R. SOURCE	BY	DATE
DESIGN DETAILED	AMS	BMD	9/25
CHECKED-REVIEWED	ECF	AG	9/25
DESIGN DETAILED			
REVISIONS 1			
REVISIONS 2			
REVISIONS 3			
REVISIONS 4			
FIELD CHANGES			

CARIBOU HILL BRIDGE
PRESTILE HILL BRIDGE
PLANS

SHEET NUMBER
3
OF 3