

# STATE OF MAINE DEPARTMENT OF TRANSPORTATION



## DIXFIELD MAINTENANCE SALT BUILDING

### SPECIFICATIONS

Design:  
-International Building Code 2009  
-ACI 318-14

### DESIGN LOADING

Live Load ..... Impact of 30,000lb Vehicle  
Ground Snow Load ..... 100psf  
Wind Velocity ..... 100mph  
General ..... Exposure Category 'C', Risk Category I

### MATERIALS

Reinforcing Steel ..... ASTM A615, Grade 60, Epoxy Coated  
Structural Steel:  
All Material (U.N.O.) ..... ASTM A36, Grade 36, Galvanized

### BASIC DESIGN STRESSES

Concrete .....  $f'c = 4,000$  psi  
Reinforcing Steel .....  $f_y = 60,000$  psi

### LIST OF DRAWINGS

Title Sheet .....	1
General Site Plan .....	2
Foundation Plan .....	3
Foundation Reinforcing Plan .....	4
Sidewall Dimensional Details .....	5
Sidewall Reinforcing Details .....	6
Frontwall Dimensional Details .....	7
Frontwall Reinforcing Details .....	8
Backwall Dimensional Details .....	9
Backwall Reinforcing Details .....	10
Typical Framing Details .....	11
North & South End Wall Framing Details .....	12
Electrical Plan .....	13

WIN027459.00

<u>PROJECT LOCATION:</u>	547 Main Street Dixfield, Maine 04947
<u>PROGRAM AREA:</u>	Highway Maintenance Program
<u>OUTLINE OF WORK:</u>	Construction of Salt Storage Building

STATE OF MAINE DEPARTMENT OF TRANSPORTATION	APPROVED	DATE
COMMISSIONER: <i>[Signature]</i>	<i>[Signature]</i>	5-24-23
CHIEF ENGINEER: <i>[Signature]</i>		5-24-2023

SIGNATURE: *[Signature]*  
P.E. NUMBER: 14077  
DATE: DEC 2021

PROJECT INFORMATION	
PROGRAM	
PROJECT MANAGER	P. COBLEY
DESIGNER	CALDERWOOD ENGINEERING
CONSULTANT	
PROJECT RESIDENT	
CONTRACTOR	
PROJECT COMPLETION DATE	

DIXFIELD MAINTENANCE  
SALT BUILDING  
TITLE SHEET

SHEET NUMBER  
**1**  
OF 13

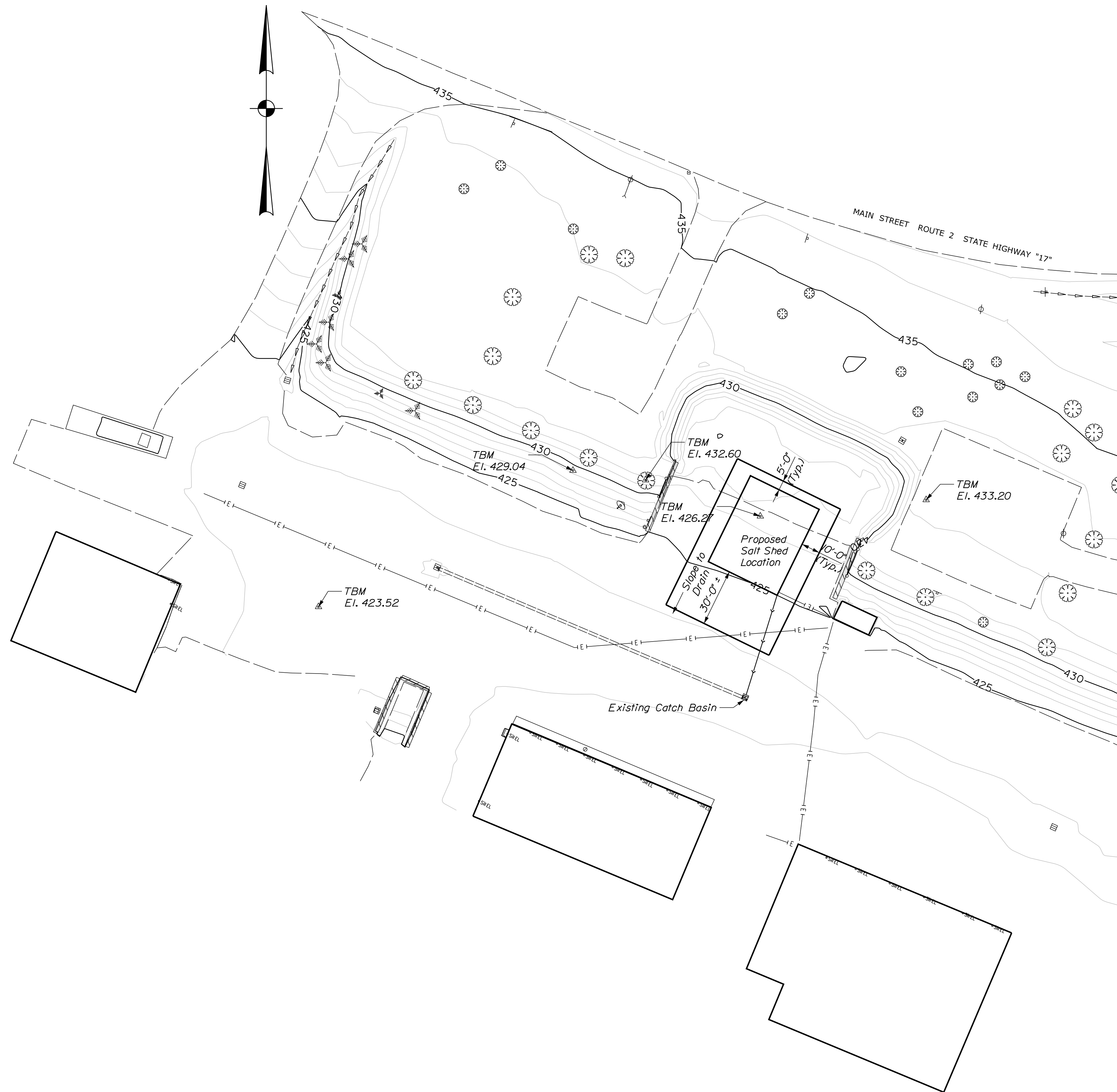

**NOTES:**

- 1.) Pavement Damaged Due To Excavation And Construction Is To Be Replaced By Contractor At No Additional Cost To Maine Dot.
- 2.) Underdrain Termination Will Be Located Approximately 60' from The Southeast Corner Of The Proposed Salt Shed. Underdrain Termination To Be In existing Catch Basin As Shown.
- 3.) Contractor Will Be Required To Excavate, Supply, Install, Backfill And Compact Per National Electrical Code (Nec) Up To 300 Ft. Of Schedule 80, 2"  $\phi$  Conduit. The Actual Location, Orientation, And Placement Of The Conduit Shall Be Determined By The Resident Engineer. The Contractor Will Be Required To Provide And Pull 3 Runs Of 1/0 Aluminum Cable And 1 Run Of #6 Aluminum Ground Cable From The Load Center Of The New Building. Payment For Electrical Supply, Conduit Installation And Related Work Shall Be Considered Incidental To The Salt Shed Building.
- 4.) Payment For Excavation And Backfill, Including Gravel, Shall Be Considered Incidental To Salt Shed Building.
- 5.) During Construction, If It Is Determined That There Is Excavation Material Suitable For Reuse, The Contractor May Use The Excavated Material For Backfill As Approved By The Resident. All Excavated Material Unsuited For Reuse Shall Be Stock Piled On Site For Future Use. Exact Location Of Stock Pile Shall Be Determined In The Field By The Resident.
- 6.) Building Location And Elevations Shown Are Approximate. Exact Location Of Building And Elevations To Be Determined In Field By Resident
- 7.) All Steel Shown In Plans Shall Be Galvanized Unless Noted Otherwise.

**CALDERWOOD ENGINEERING, ETC.**  
 STRUCTURAL ENGINEERING • DETAILING SERVICES  
 222 RIVER RD. RICHMOND, ME 04357 PH/FX (207) 737-2007 (207) 737-2008  
 PREPARED FOR: **STATE OF MAINE DOT**  
 DIXFIELD ME SALT SHED  
 WIN 027469.00

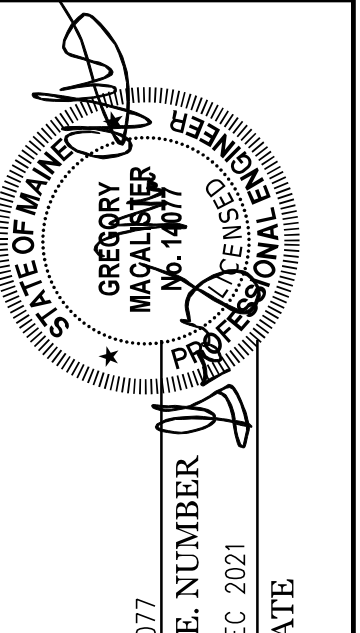

DATE	BY	DESCRIPTION
NOV. 2021	BAC	DESIGN-DETAILED
NOV. 2021	JUH	CHECKED-REVIEWED
	PAC	DESIGN-DETAILED
	PAB	CHECKED-REVIEWED
		REVISIONS 1
		REVISIONS 2
		REVISIONS 3
		REVISIONS 4
		FIELD CHANGES

**DIXFIELD MAINTENANCE SALT BUILDING**  
**GENERAL PLAN**

SHEET NUMBER  
**2**  
 OF 13



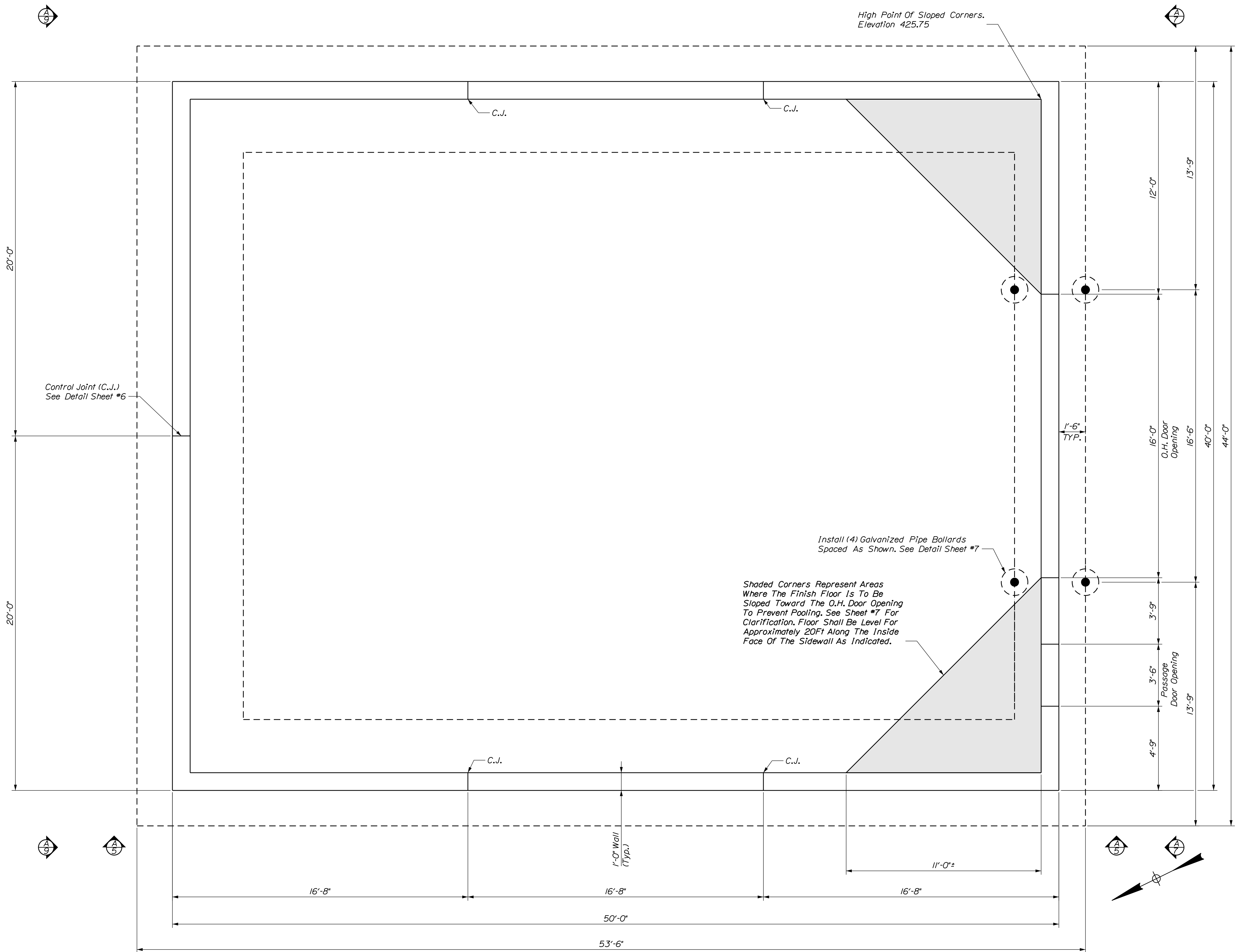

High Point Of Sloped Corners.  
Elevation 425.75

Control Joint (C.J.)  
See Detail Sheet #6

Shaded Corners Represent Areas  
Where The Finish Floor Is To Be  
Sloped Toward The O.H. Door Opening  
To Prevent Pooling. See Sheet #7 For  
Clarification. Floor Shall Be Level For  
Approximately 20Ft Along The Inside  
Face Of The Sidewall As Indicated.

Install (4) Galvanized Pipe Bollards  
Spaced As Shown. See Detail Sheet #7

FOUNDATION PLAN  
3/8" = 1'-0"

CALDERWOOD ENGINEERING, ETC.  
STRUCTURAL ENGINEERING • DETAILING SERVICES  
222 RIVER RD. RICHMOND, ME 04357 PH/FX (207) 737-2007/(207) 737-2008  
PREPARED FOR: STATE OF MAINE DOT  
DIXFIELD ME SALT SHED  
WIN 027469.00

Professional Engineer Seal for Gregory Macomber, License No. 14077, State of Maine. Includes fields for P.E. NUMBER (14077) and DATE (DEC 2021).

DESIGN-DETAILED	DATE	BY
CHECKED-REVIEWED	NOV. 2021	BAC
	NOV. 2021	JUH
		PAC
		PAB
REVISIONS 1		
REVISIONS 2		
REVISIONS 3		
REVISIONS 4		
FIELD CHANGES		

DIXFIELD MAINTENANCE  
SALT BUILDING  
FOUNDATION PLAN

SHEET NUMBER  
**3**  
OF 13



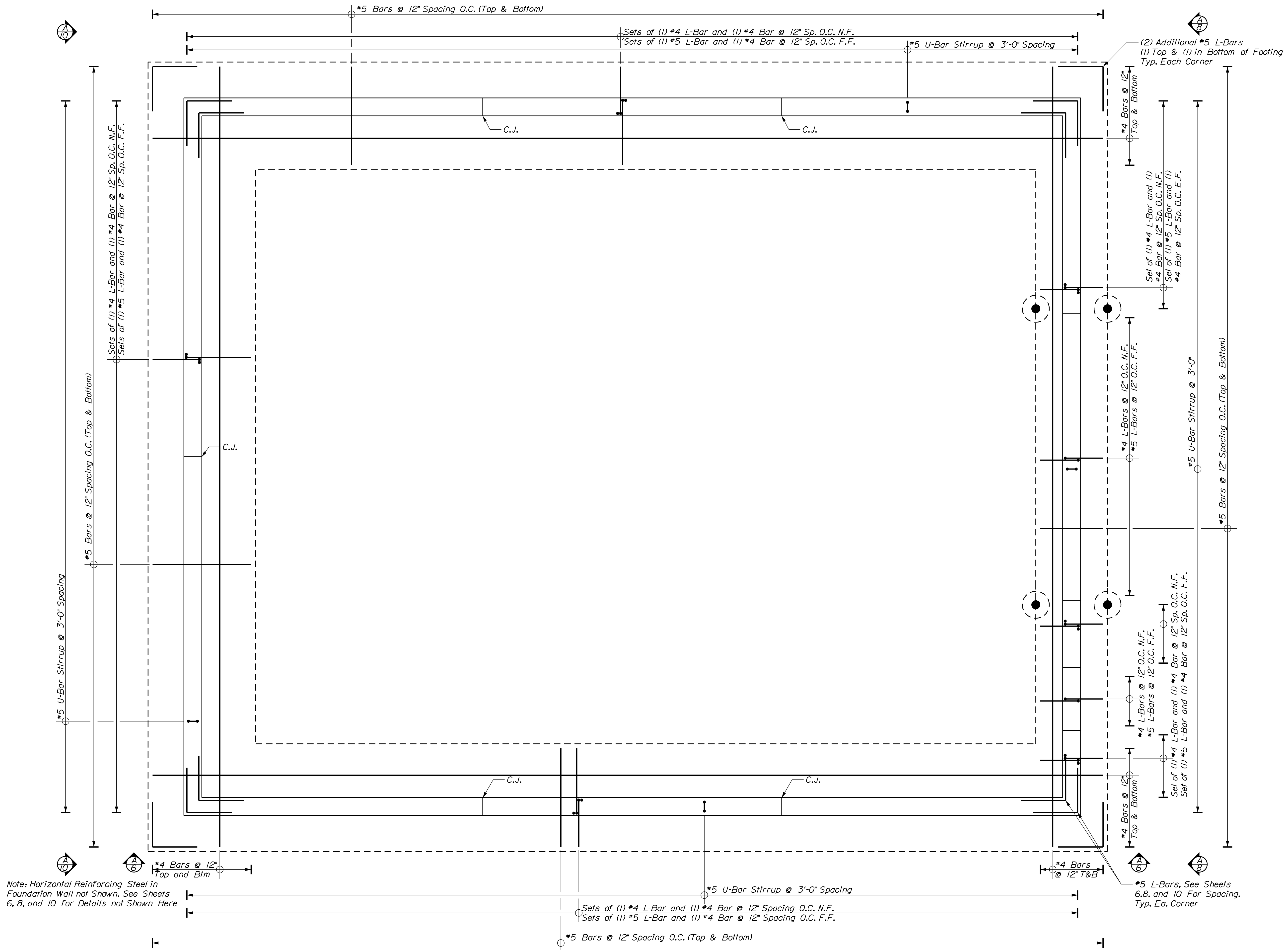

FOUNDATION PLAN  
 3/8" = 1'-0"

CALDERWOOD ENGINEERING, ETC.  
 STRUCTURAL ENGINEERING • DETAILING SERVICES  
 222 RIVER RD. RICHMOND, ME 04357 PH: (207) 737-2007 (207) 737-2008  
 PREPARED FOR: STATE OF MAINE DOT  
 DIXFIELD, ME SALT SHED  
 WIN 027469.00

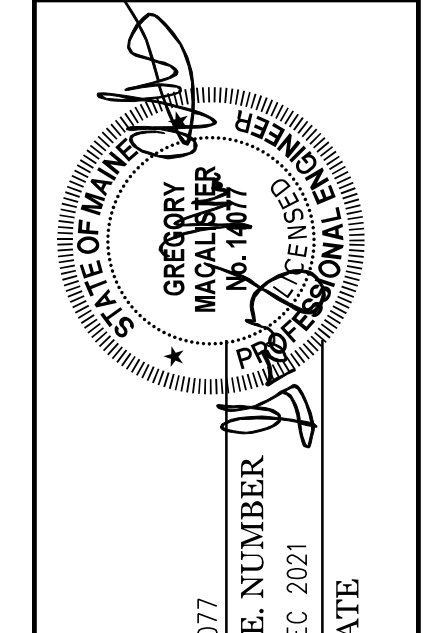

DESIGN/DETAIL	DATE	BY	DATE
CHECKED-REVIEWED	NOV. 2021	B/C	NOV. 2021
DESIGN-REVIEWED		PAB	

  

REVISIONS	DATE	DESCRIPTION
1		
2		
3		
4		

DIXFIELD MAINTENANCE  
 SALT BUILDING  
 FOUNDATION REINFORCING PLAN

SHEET NUMBER  
 4  
 OF 13



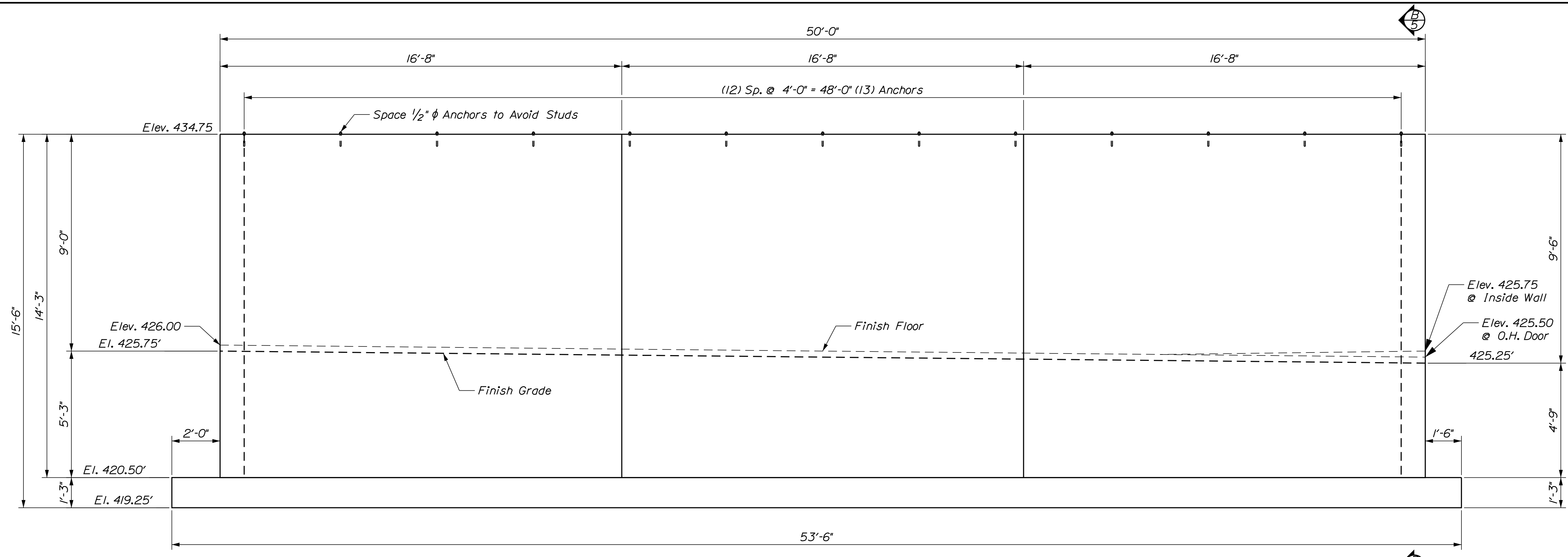

**(A) SIDEWALL ELEVATION**  
5  
3/8" = 1'-0"

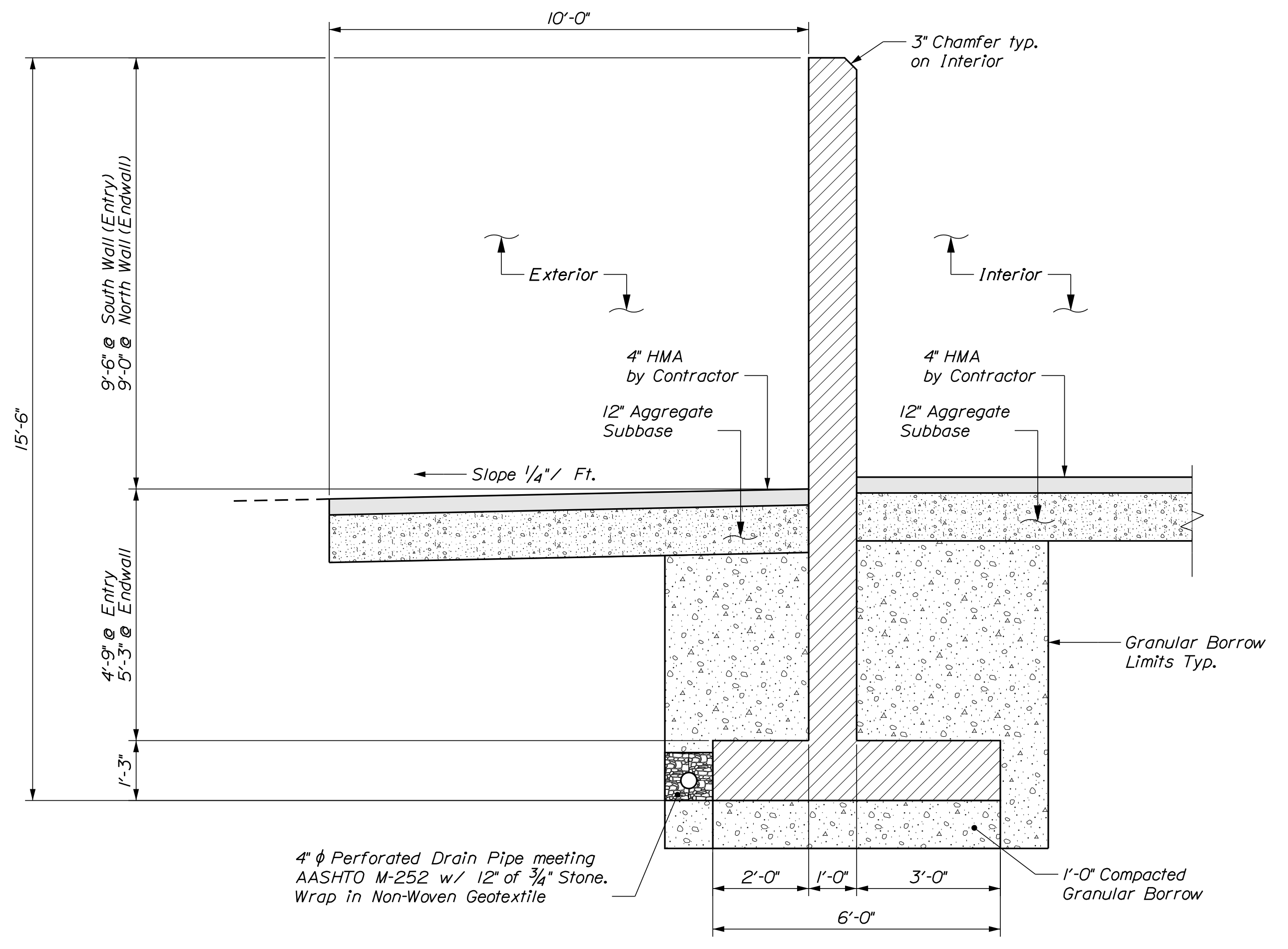

**(B) SIDEWALL SECTION**  
5  
1/2" = 1'-0"

CALDERWOOD ENGINEERING, ETC.  
STRUCTURAL ENGINEERING • DETAILING SERVICES  
222 RIVER RD. RICHMOND, ME 04357 PH: (207) 737-2008 FAX: (207) 737-2008  
PREPARED FOR: STATE OF MAINE DOT  
DIXFIELD ME SALT SHED  
WIN 027469.00

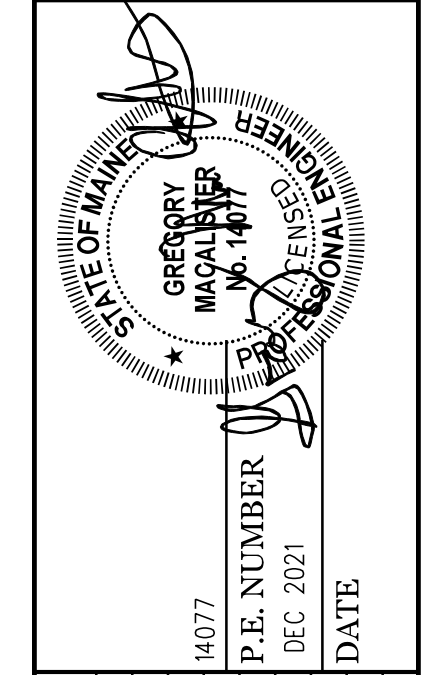

DATE	BY	REVISIONS
NOV. 2021	BAC	REVISIONS 1
NOV. 2021	JHM	REVISIONS 2
	PAB	REVISIONS 3
		REVISIONS 4
		FIELD CHANGES

DIXFIELD MAINTENANCE  
SALT BUILDING

SIDEWALL DETAILS

SHEET NUMBER  
**5**  
OF 13



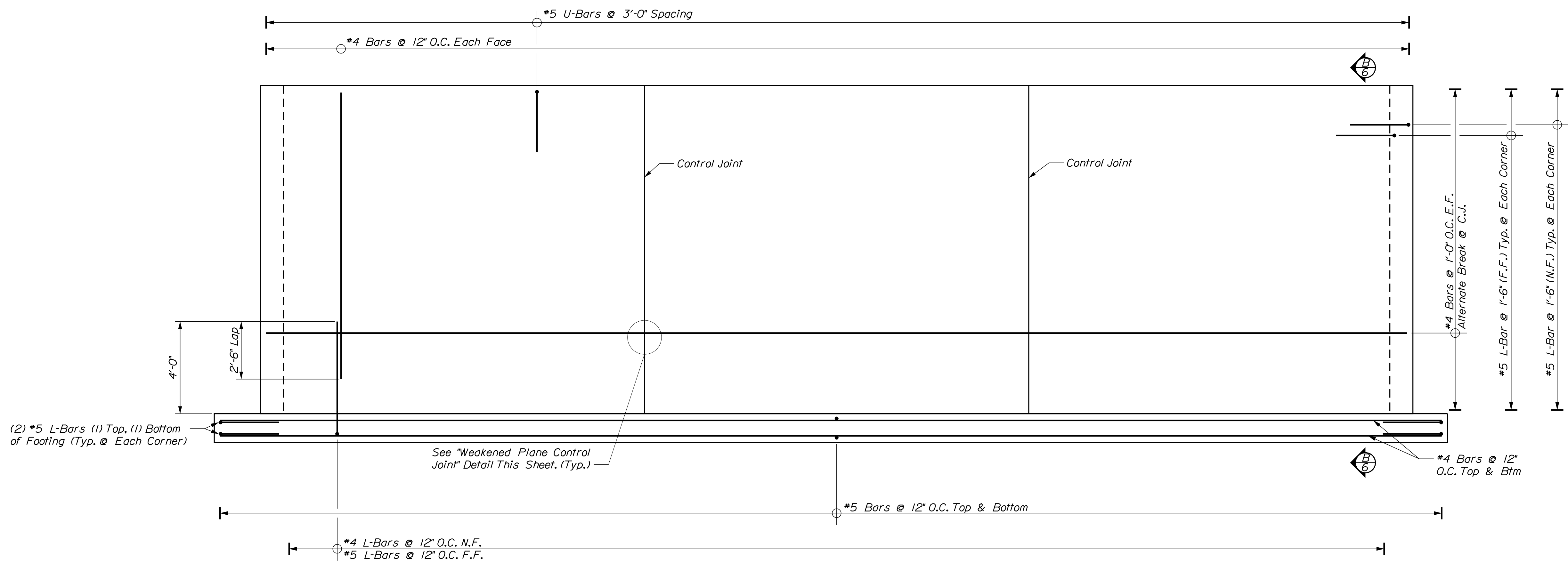

**(A) SIDEWALL REINFORCING ELEVATION**  
 $\frac{3}{8}'' = 1'-0''$

Cut or Butt Every Other Piece of Horizontal Reinforcing Steel @ Control Joint Locations

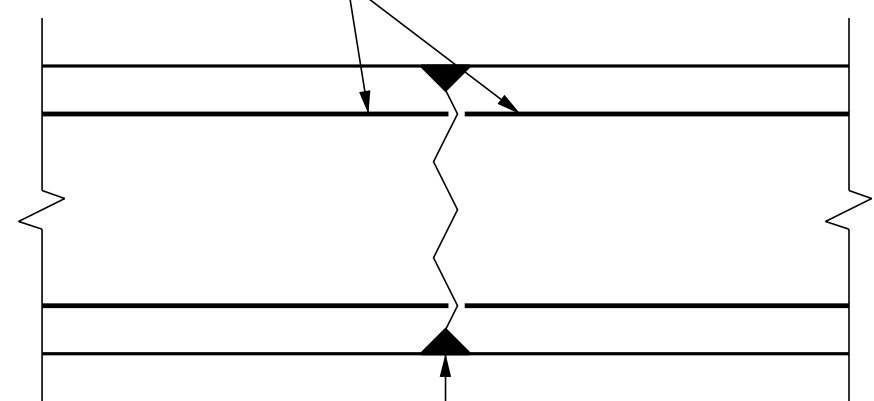

Install 1" Chamfer on Each Side of Wall Form for Full Height @ Control Joint Locations

Clean Out Chamfer and Fill Joint Flush W/ Face of Wall Using Sikaflex 1A or Equivalent on the Inside Face of Wall and on the Outside Face From 6" Below Finish Grade to Top of Wall

**WEAKENED PLANE CONTROL JOINT**  
 $\frac{1}{2}'' = 1'-0''$

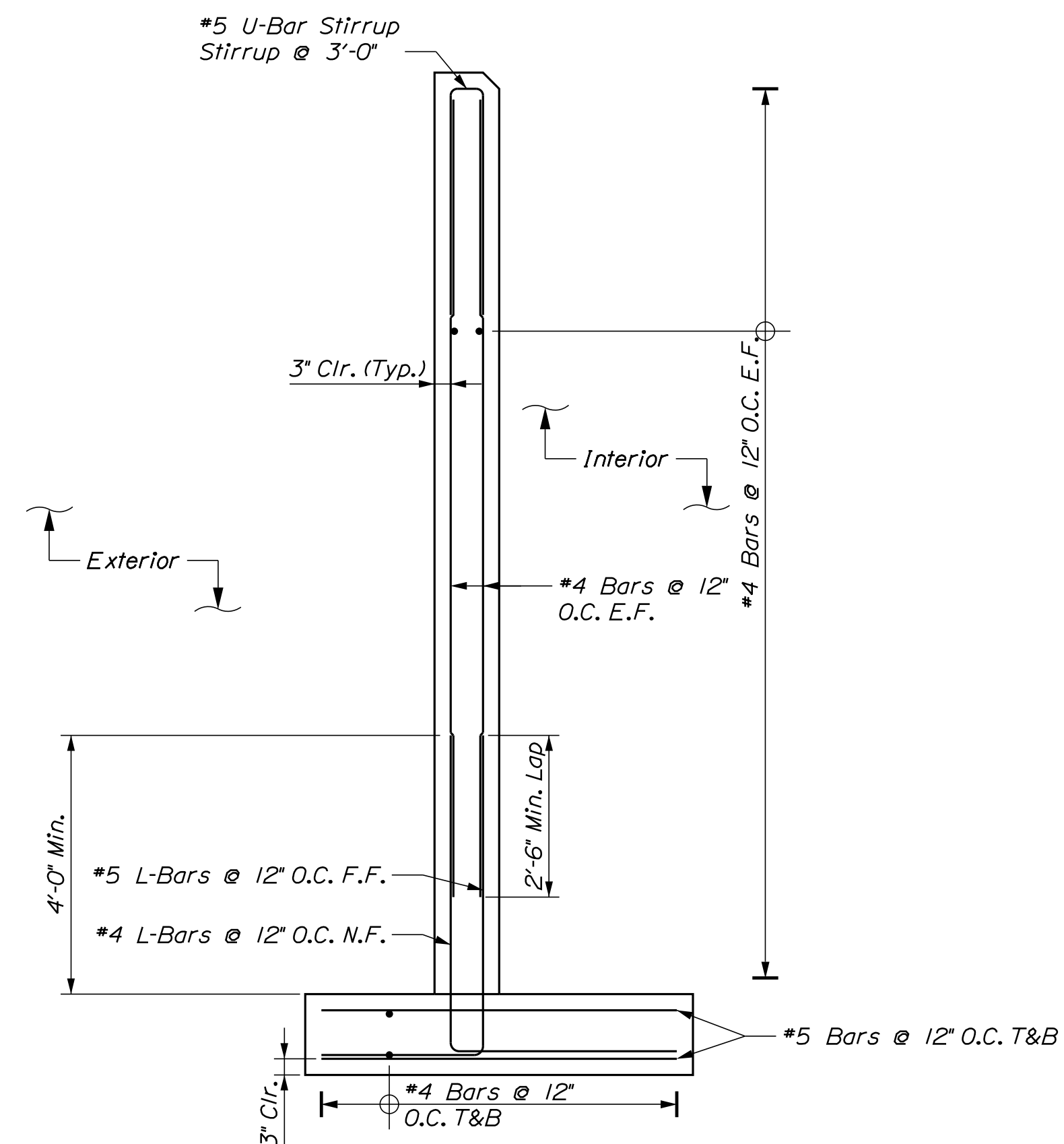

**(B) SIDEWALL SECTION**  
 $\frac{1}{2}'' = 1'-0''$

CALDERWOOD ENGINEERING, ETC.  
 STRUCTURAL ENGINEERING • DETAILING SERVICES  
 222 RIVER RD. RICHMOND, ME 04357 PH: (207) 737-2007 FAX: (207) 737-2008  
 PREPARED FOR: STATE OF MAINE DOT  
 DIXFIELD ME SALT SHED  
 WIN 027469.00

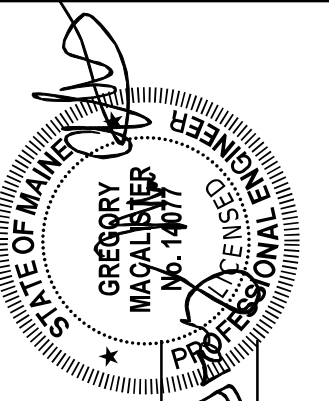

P.E. NUMBER: 14077  
 DATE: DEC 2021

DATE	BY	DATE	REVISIONS
NOV. 2021	B/C	NOV. 2021	REVISIONS 1
NOV. 2021	P/B	NOV. 2021	REVISIONS 2
			REVISIONS 3
			REVISIONS 4
			FIELD CHANGES

**DIXFIELD MAINTENANCE SALT BUILDING**  
**SIDEWALL REINFORCING DETAILS**

SHEET NUMBER

**6**

OF 13



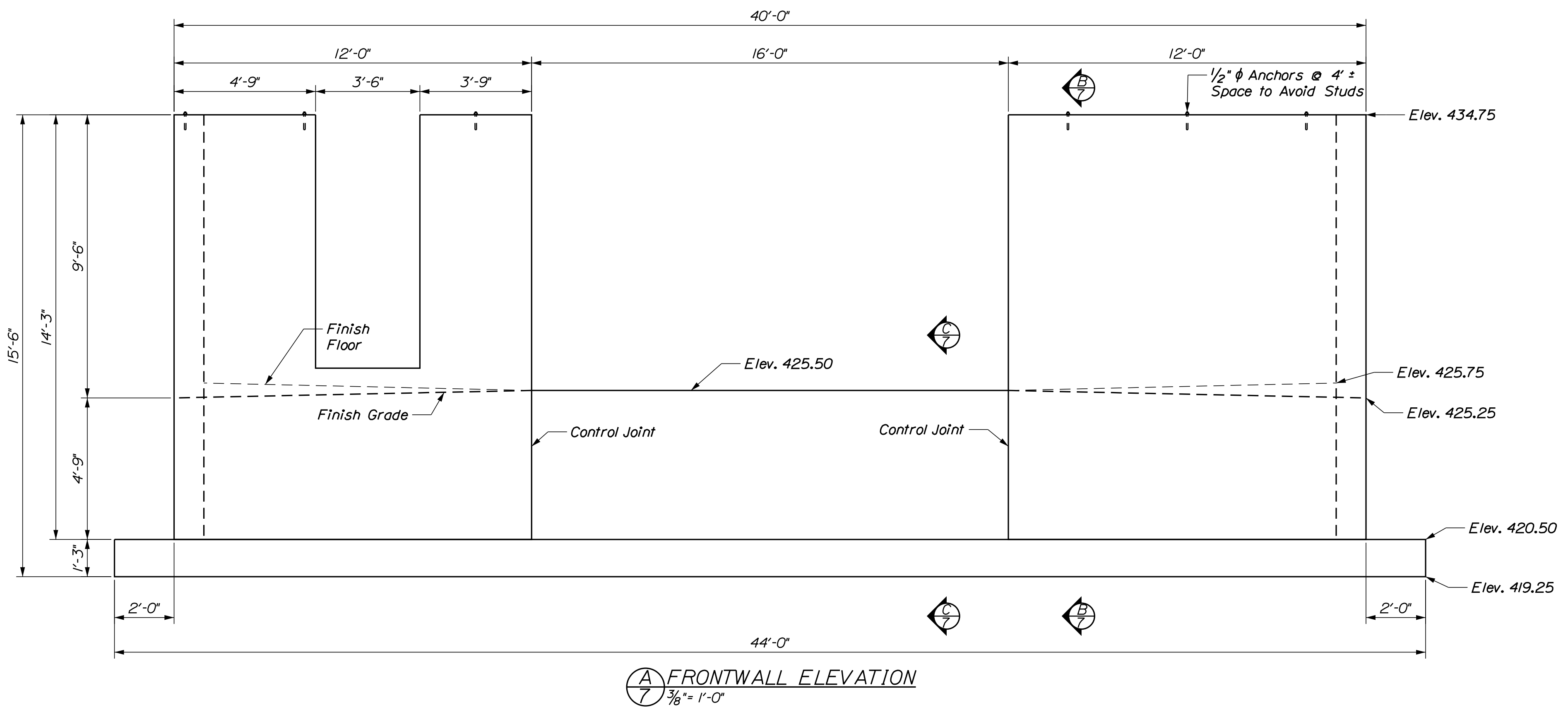

**A FRONTWALL ELEVATION**  
 3/8" = 1'-0"

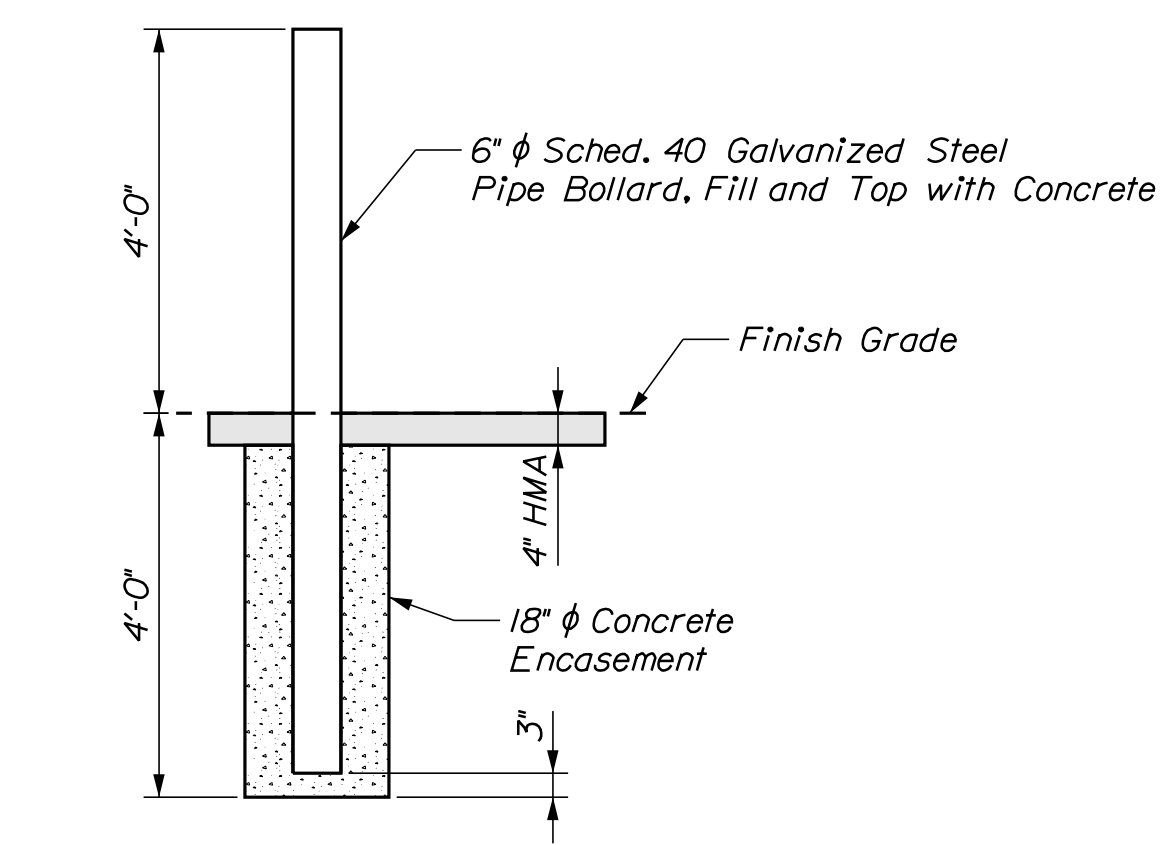

**PIPE BOLLARD DETAIL**  
 1/2" = 1'-0"

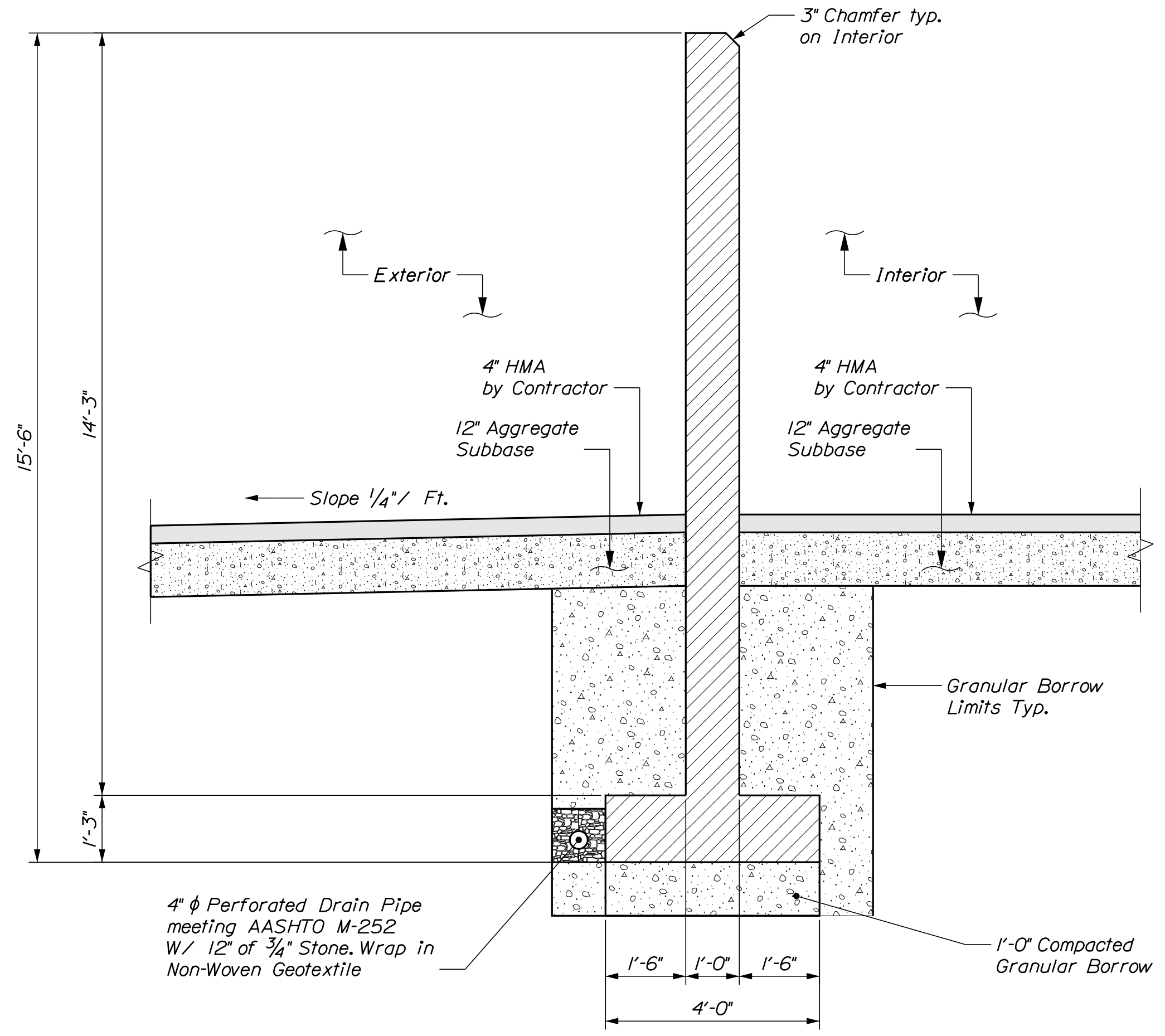

**B FRONTWALL SECTION**  
 1/2" = 1'-0"

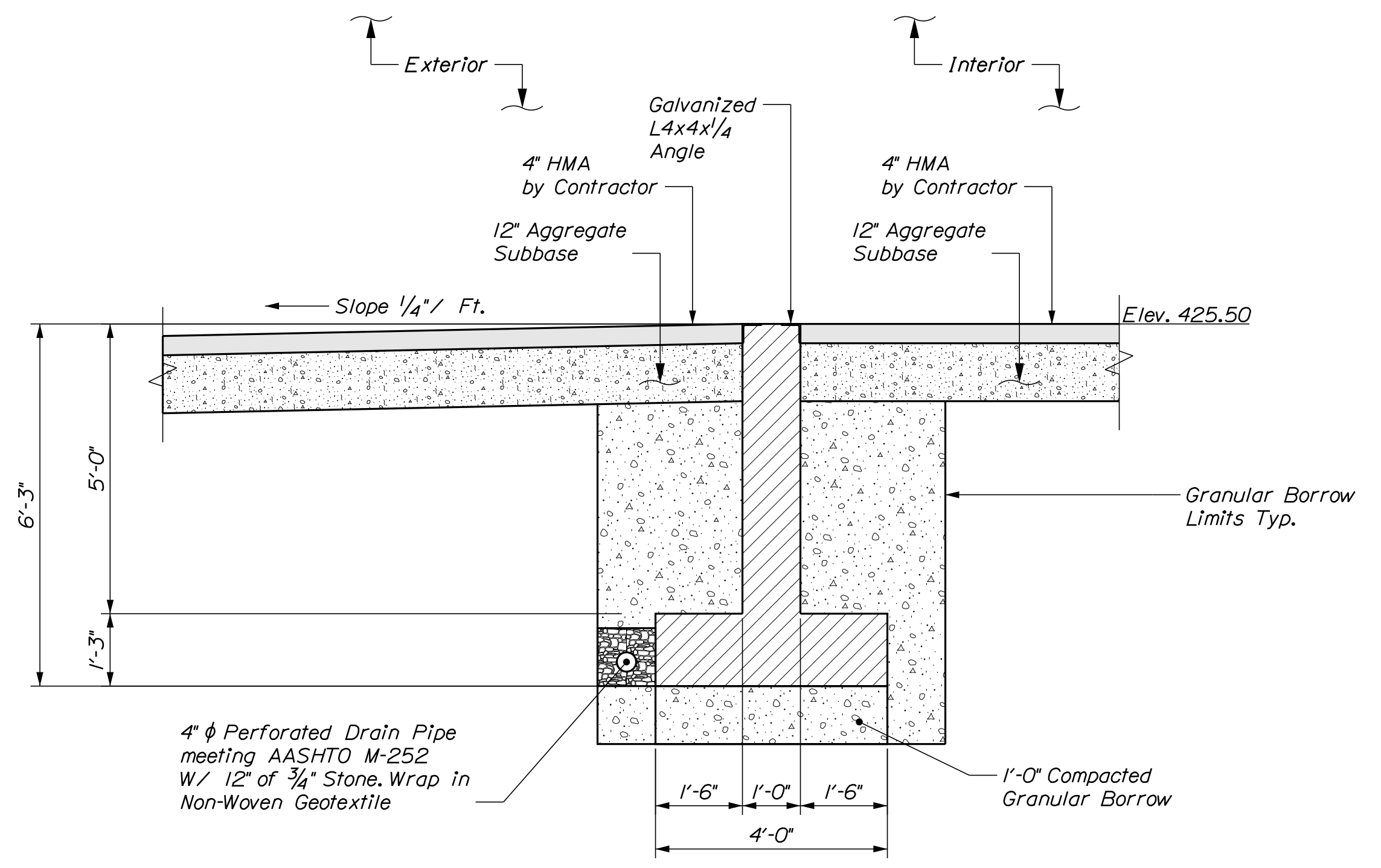

**C SECTION @ OVERHEAD DOOR**  
 1/2" = 1'-0"

CALDERWOOD ENGINEERING, ETC.  
 STRUCTURAL ENGINEERING • DETAILING SERVICES  
 222 RIVER RD. RICHMOND, ME 04357 PH: (207) 737-2007 FAX: (207) 737-2008  
 PREPARED FOR: STATE OF MAINE DOT  
 DIXFIELD ME SALT SHED  
 WIN 027469.00

14077  
 P.E. NUMBER  
 DEC 2021  
 DATE

DATE	BY	REVISIONS
NOV. 2021	BIC	REVISIONS 1
NOV. 2021	JHM	REVISIONS 2
		REVISIONS 3
		REVISIONS 4
		FIELD CHANGES

**DIXFIELD MAINTENANCE SALT BUILDING**  
**FRONTWALL DETAILS**

SHEET NUMBER

7

OF 13



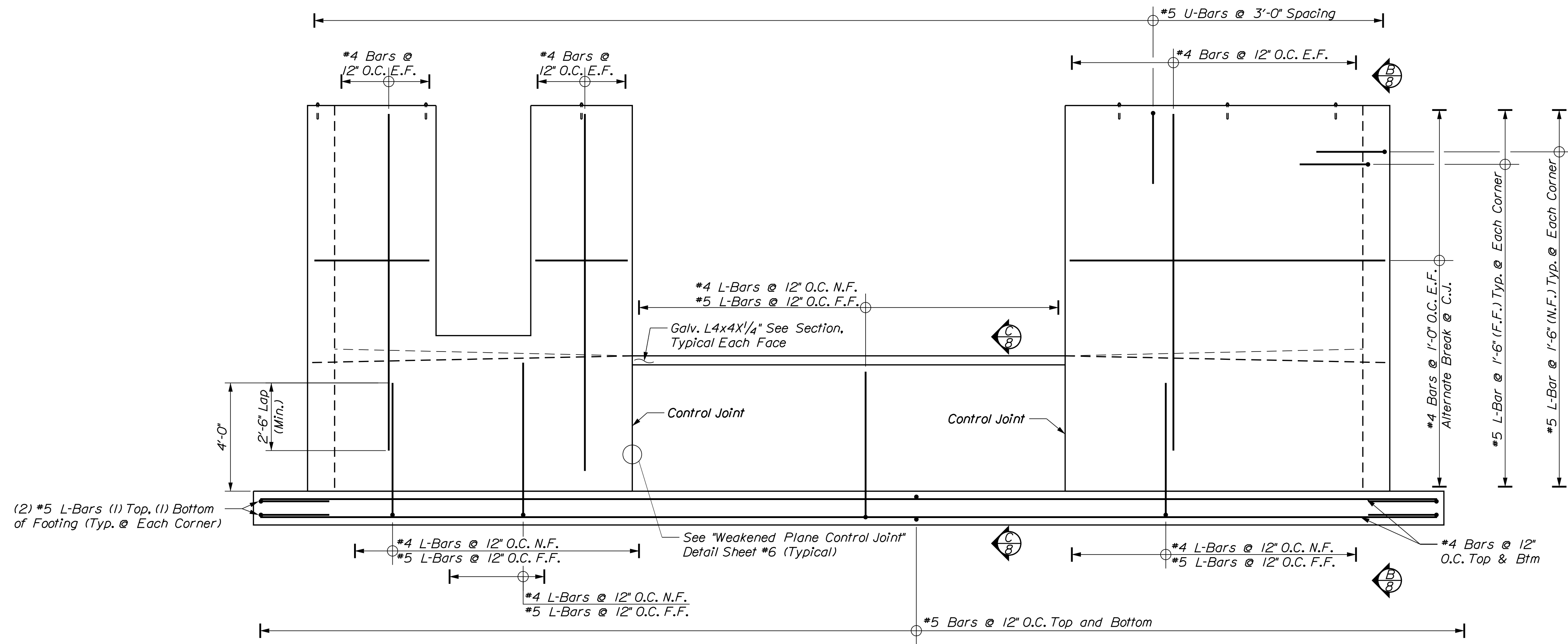

(A) FRONTWALL ELEVATION  
 3/8" = 1'-0"

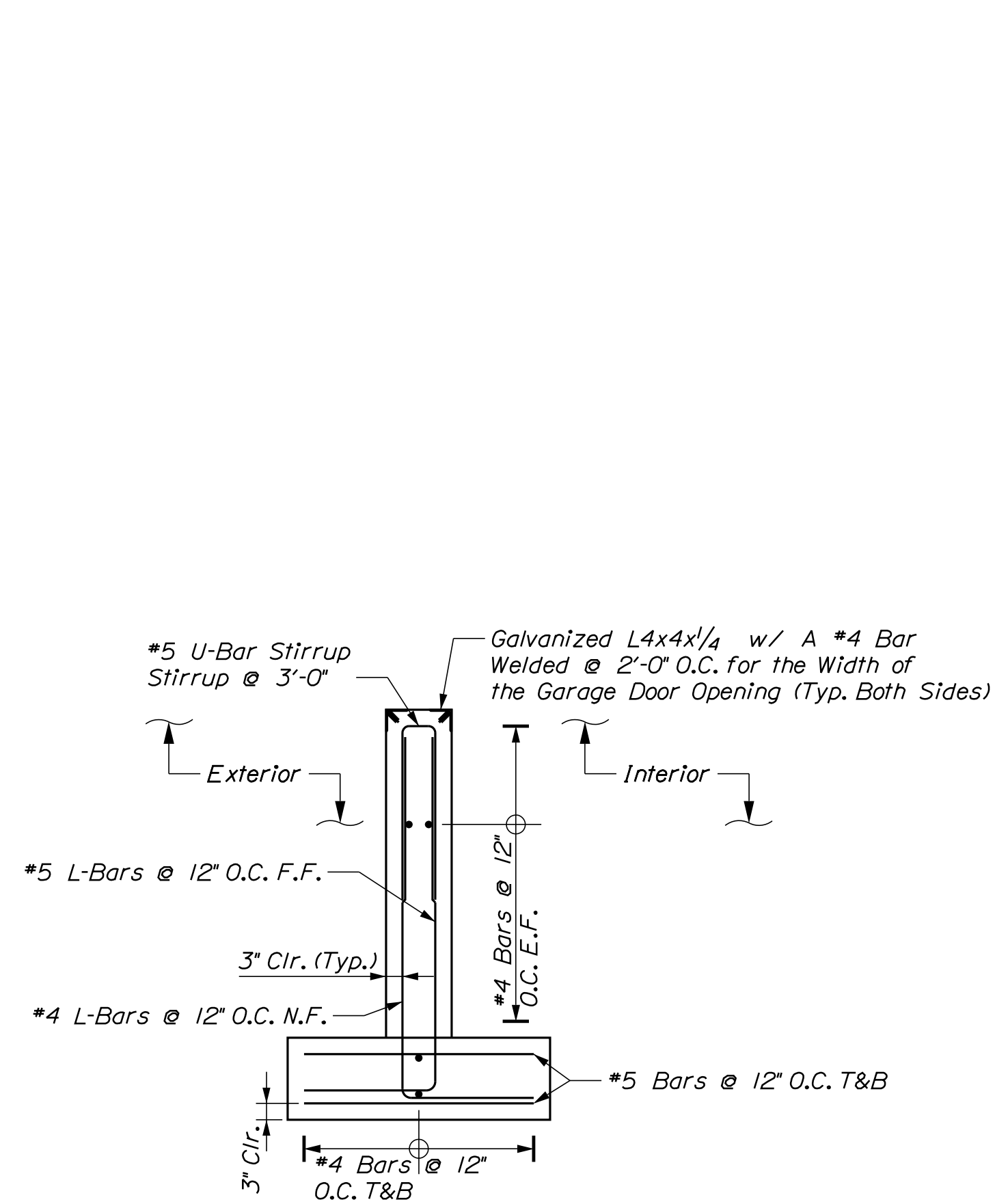

(C) OVERHEAD DOOR SECTION  
 1/2" = 1'-0"

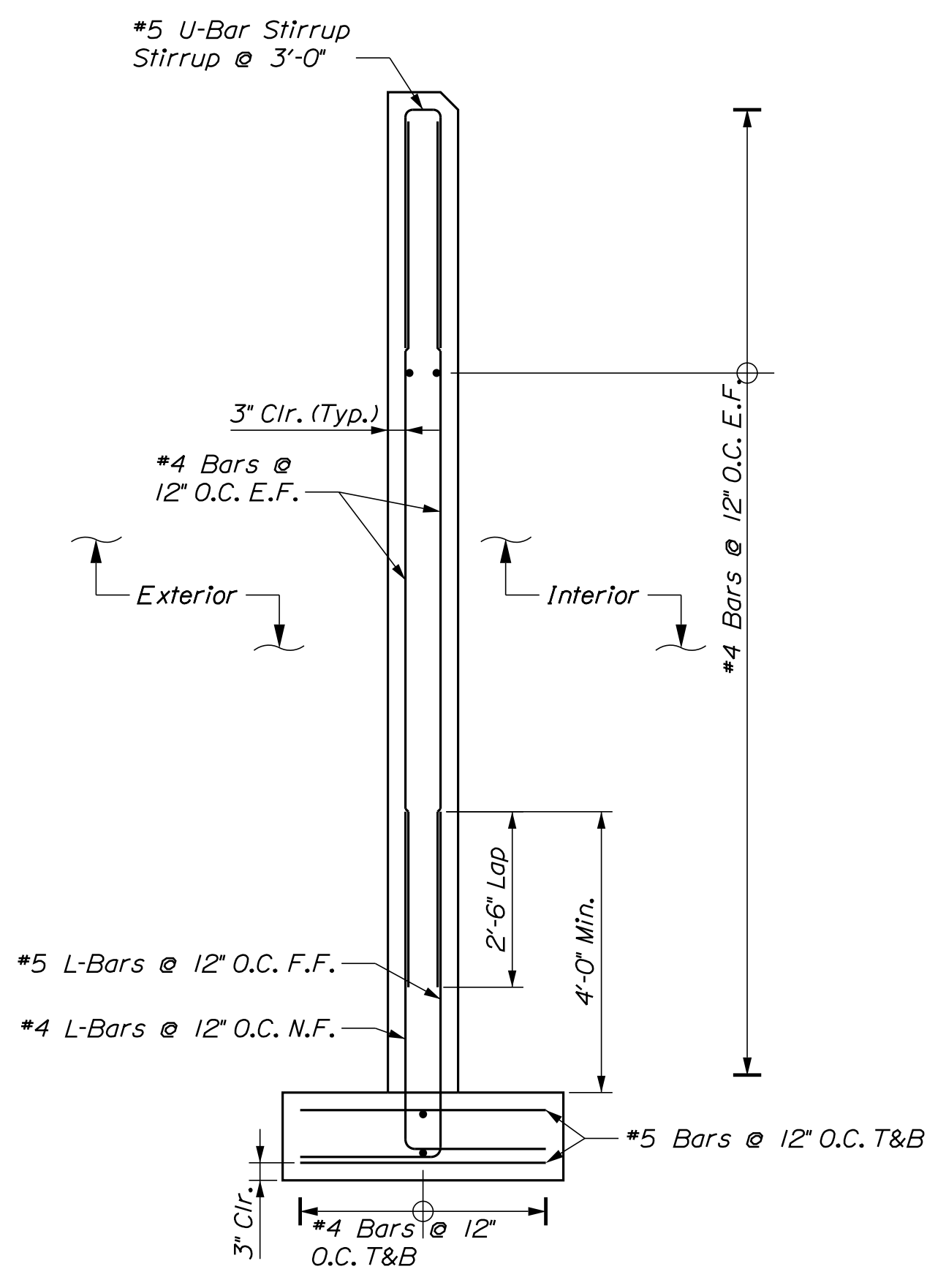

(B) FRONTWALL SECTION  
 1/2" = 1'-0"

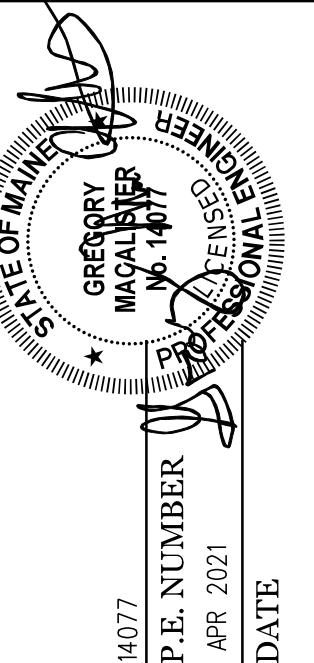

DATE	BY	DATE	REVISIONS
NOV. 2021	BAC	NOV. 2021	REVISIONS 1
NOV. 2021	JUH	NOV. 2021	REVISIONS 2
	PAB		REVISIONS 3
			REVISIONS 4
			FIELD CHANGES

DIXFIELD MAINTENANCE  
 SALT BUILDING  
 FRONTWALL REINFORCING

SHEET NUMBER

8

OF 13



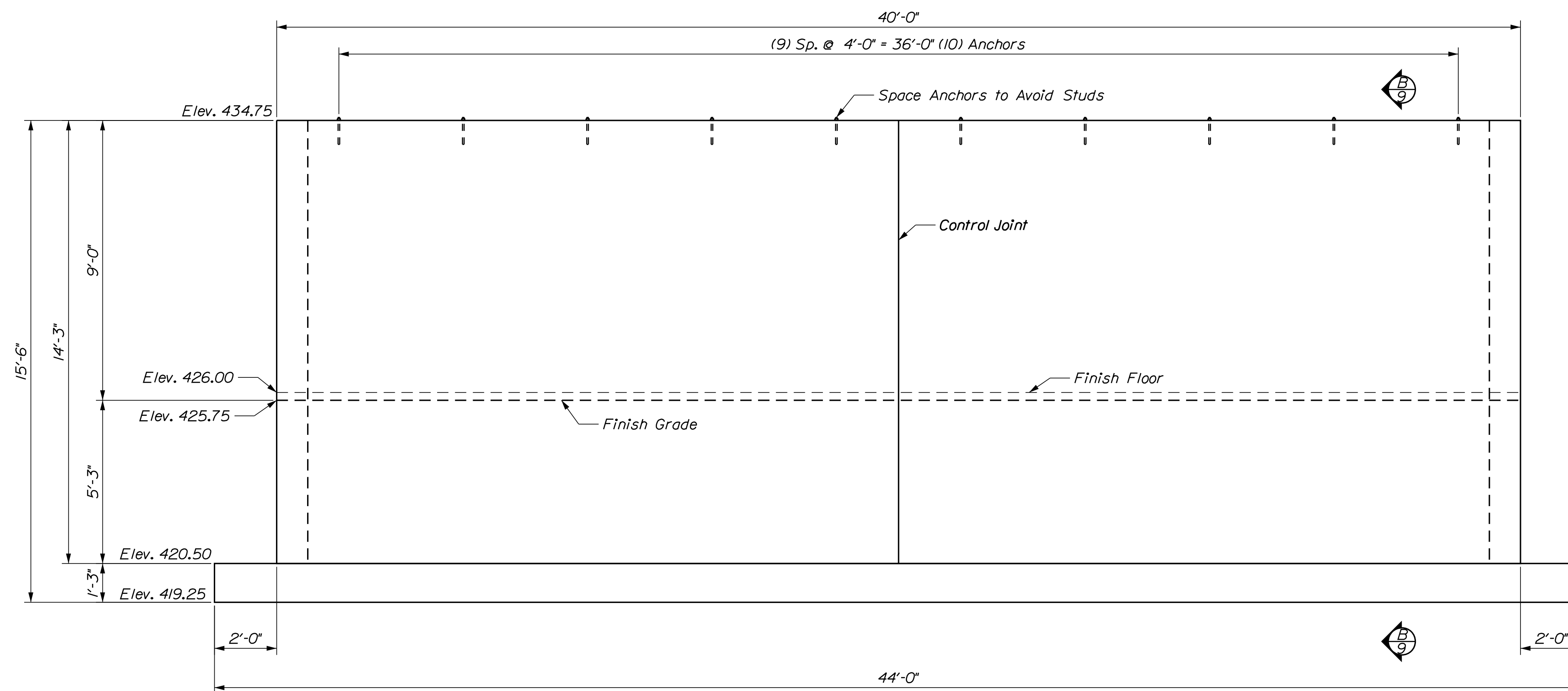

**(A) BACKWALL ELEVATION**  
 $\frac{3}{8}'' = 1'-0''$

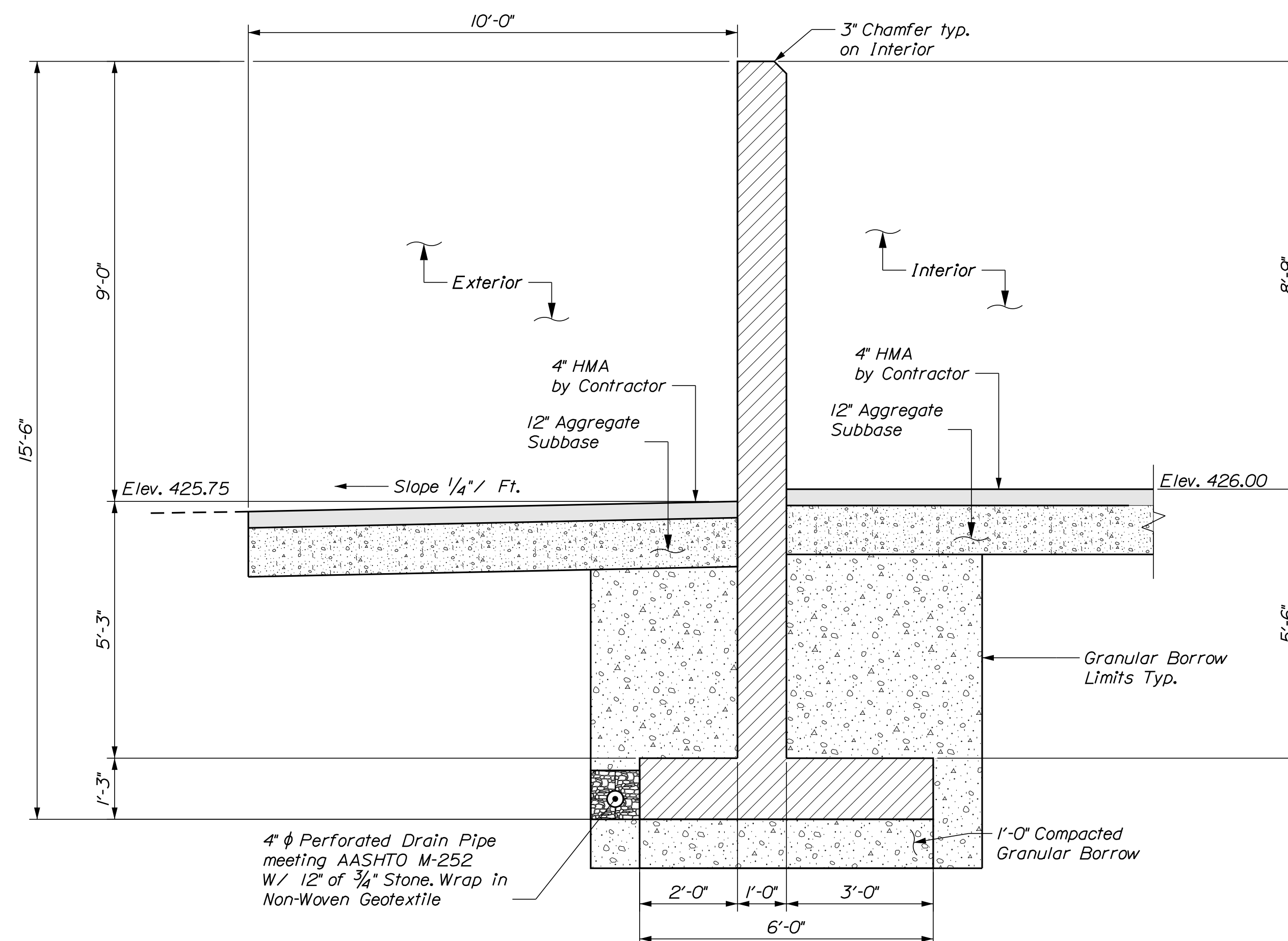

**(B) BACKWALL SECTION**  
 $\frac{1}{2}'' = 1'-0''$

CALDERWOOD ENGINEERING, ETC.  
 STRUCTURAL ENGINEERING • DETAILING SERVICES  
 222 RIVER RD. RICHMOND, ME 04357 PH: (207) 737-2007 (207) 737-2008  
 PREPARED FOR: STATE OF MAINE DOT  
 DIXFIELD ME SALT SHED  
 WIN 027469.00

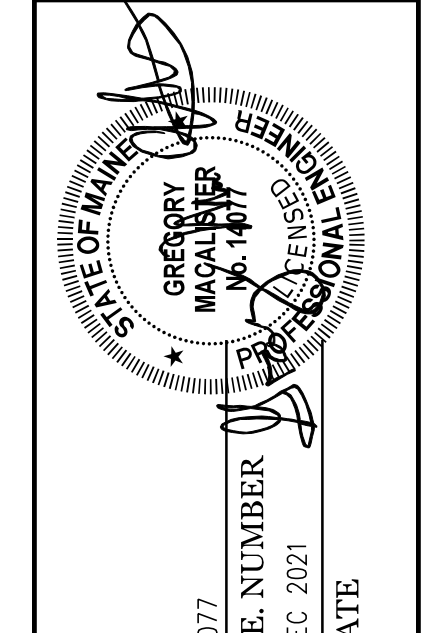

DATE	BY	DATE	REVISIONS
NOV. 2021	B/C	NOV. 2021	REVISIONS 1
NOV. 2021	J/H	NOV. 2021	REVISIONS 2
			REVISIONS 3
			REVISIONS 4
			FIELD CHANGES

DIXFIELD MAINTENANCE  
 SALT BUILDING  
 BACKWALL DETAILS

SHEET NUMBER  
**9**  
 OF 13



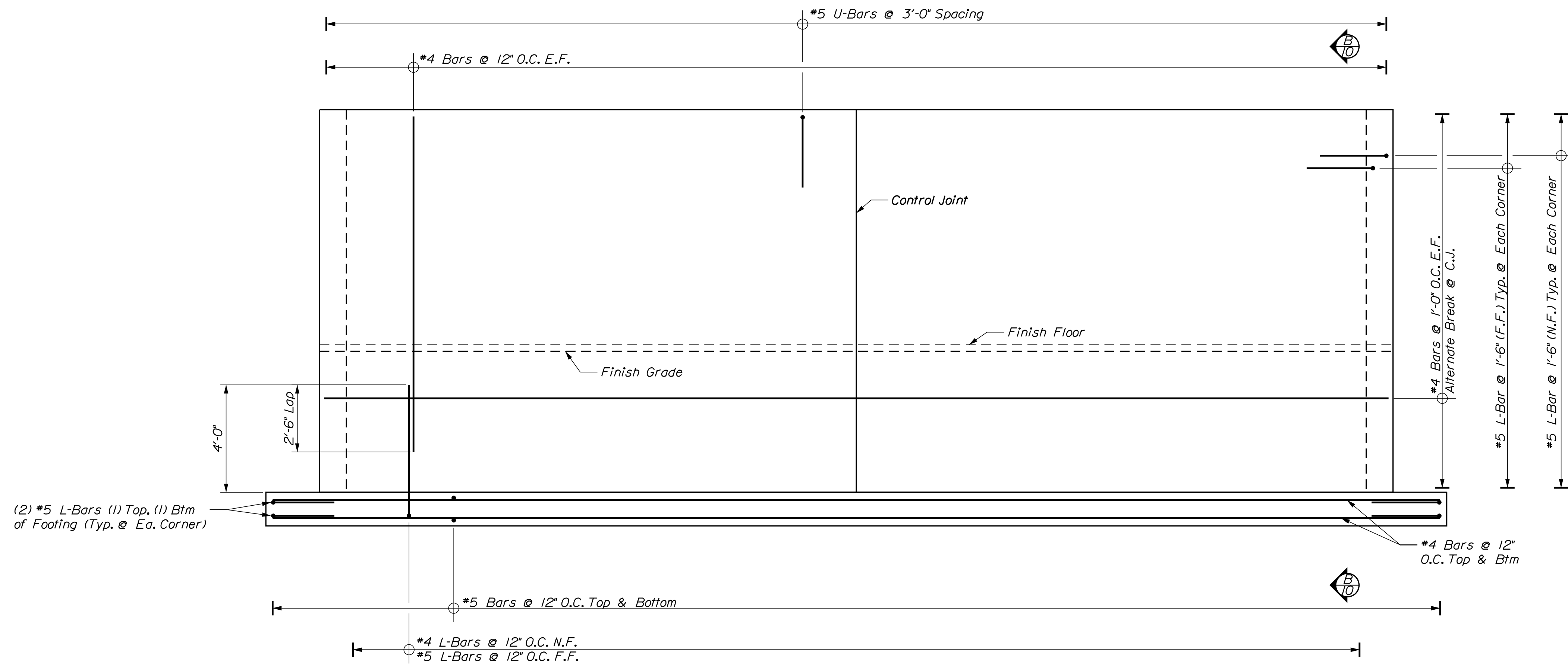

**(A) BACKWALL REINFORCING ELEVATION**  
 1/8" = 1'-0"

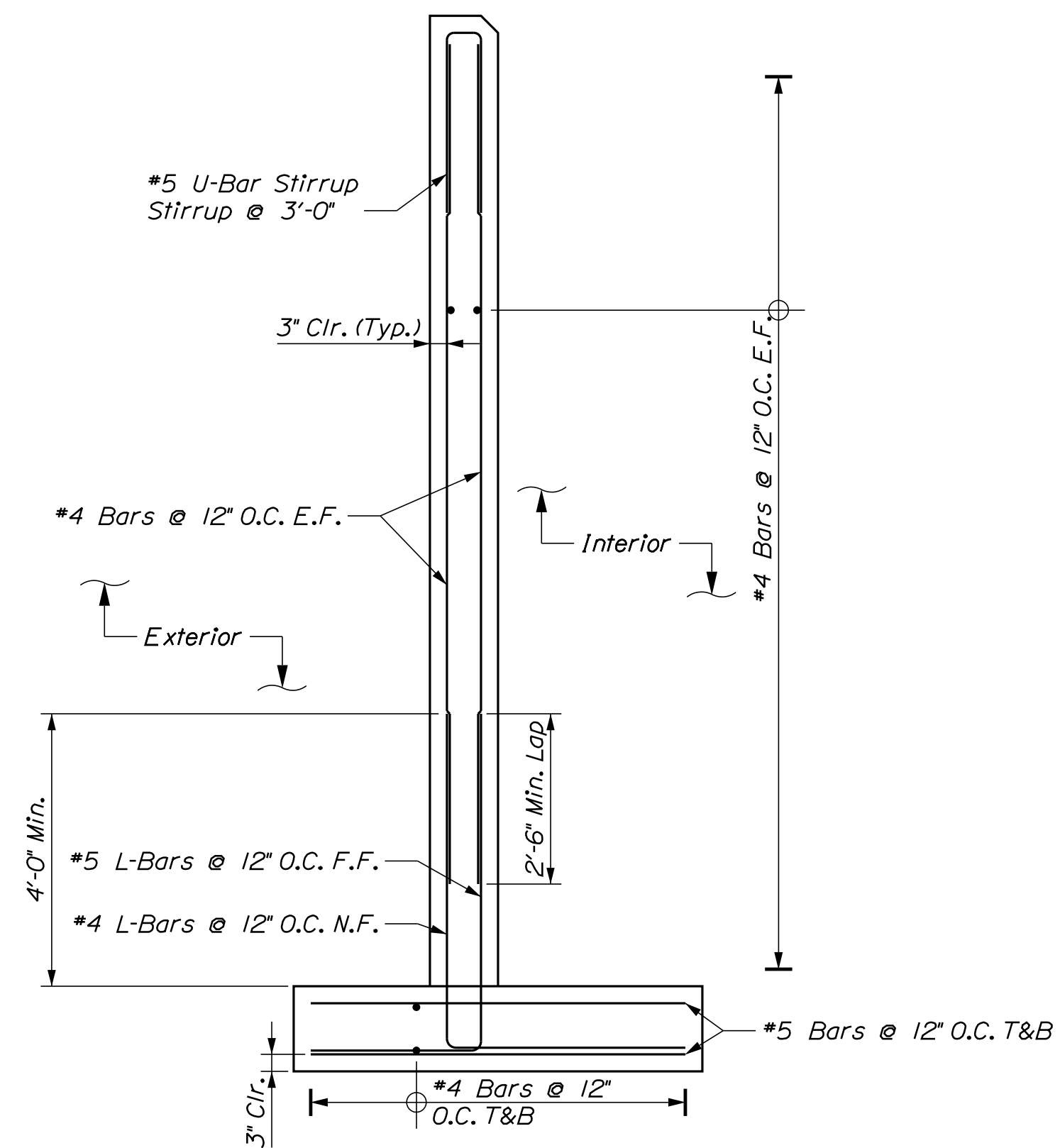

**(B) BACKWALL SECTION**  
 1/2" = 1'-0"

CALDERWOOD ENGINEERING, ETC.  
 STRUCTURAL ENGINEERING • DETAILING SERVICES  
 222 RIVER RD. RICHMOND, ME 04357 PH: (207) 737-2007 (207) 737-2008  
 PREPARED FOR: STATE OF MAINE DOT  
 DIXFIELD, ME SALT SHED  
 WIN 027459.00

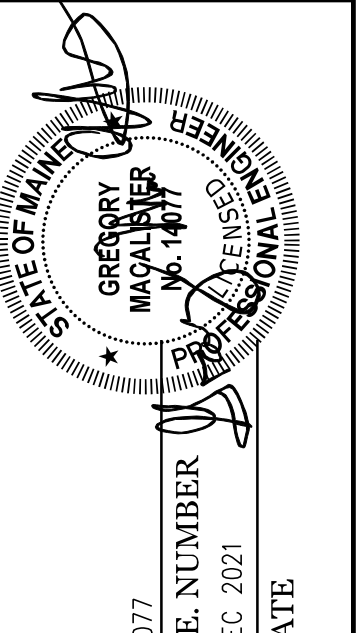

DATE	BY	DATE	BY
NOV. 2021	BAC	NOV. 2021	BAC
NOV. 2021	JUH	NOV. 2021	JUH
	PAC		PAC
	PAB		PAB
	REVIEWED		REVIEWED
	DESIGN-DETAILED		DESIGN-DETAILED
	CHECKED		CHECKED
	REVISIONS 1		REVISIONS 1
	REVISIONS 2		REVISIONS 2
	REVISIONS 3		REVISIONS 3
	REVISIONS 4		REVISIONS 4
	FIELD CHANGES		FIELD CHANGES

DIXFIELD MAINTENANCE  
 SALT BUILDING  
 BACKWALL REINFORCING

SHEET NUMBER  
**10**  
 OF 13



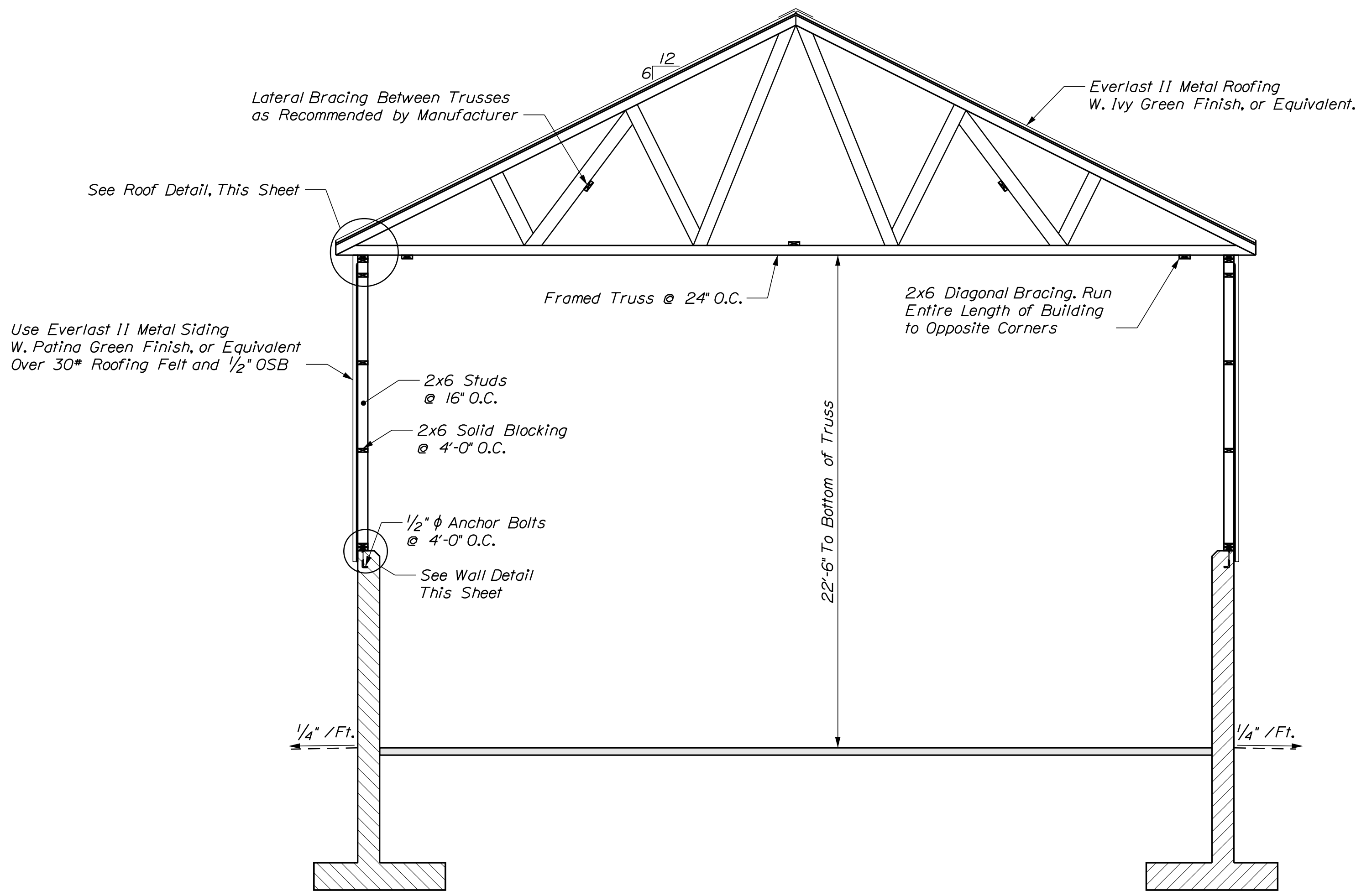

**(B) TYPICAL SECTION**  
1/4" = 1'-0"

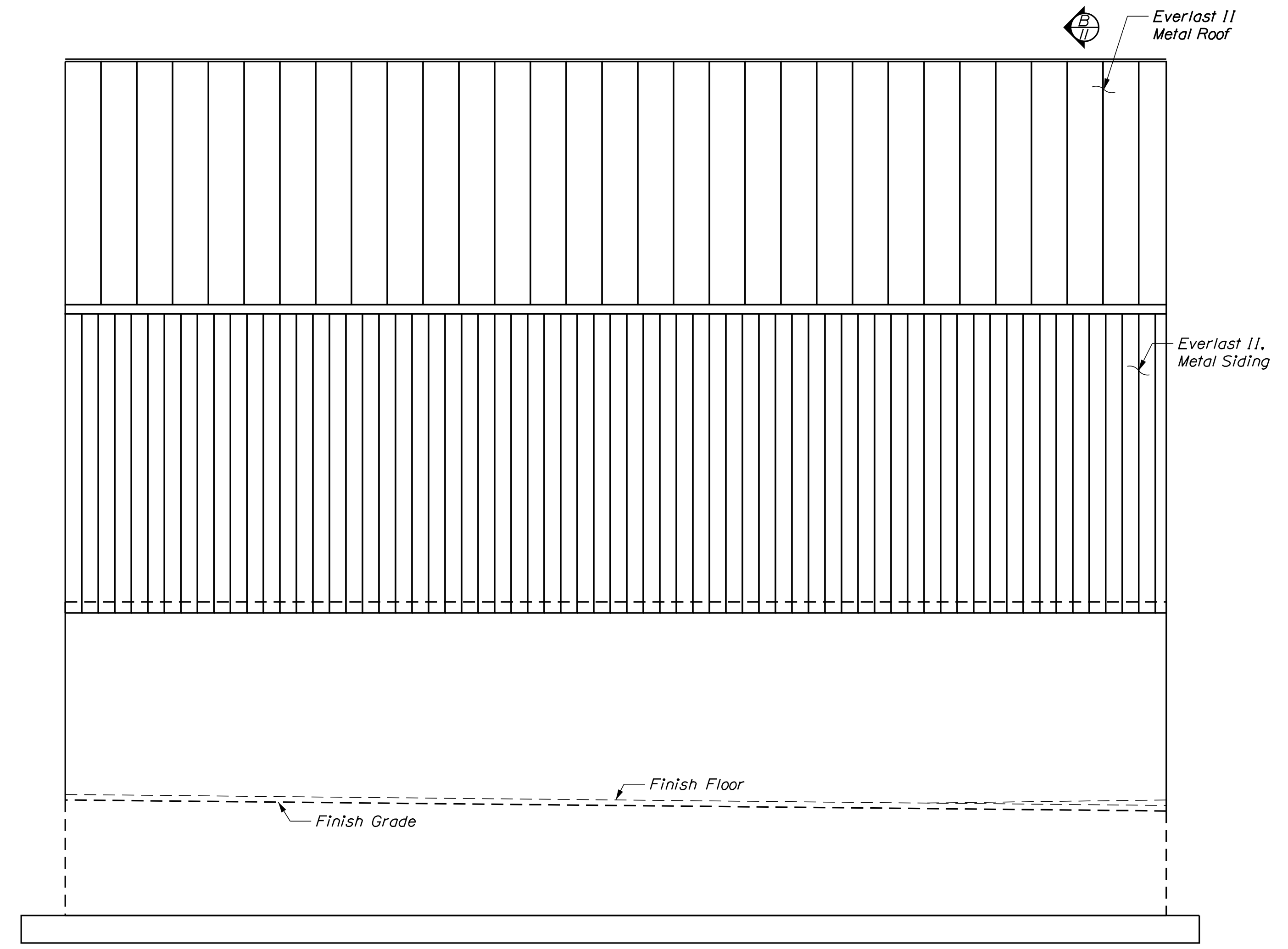

**(A) SIDEWALL ELEVATION**  
1/4" = 1'-0" • East Elevation Shown

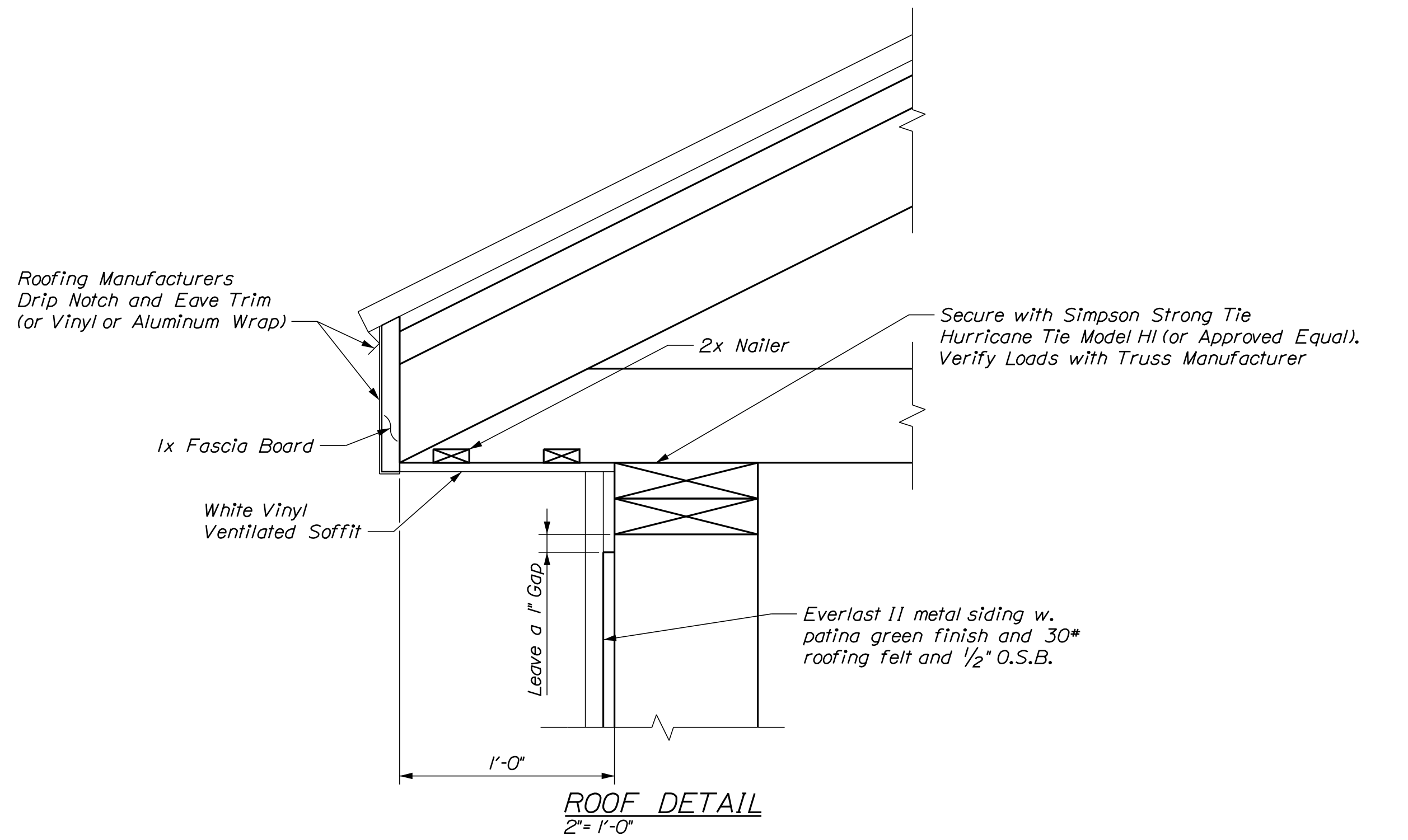

**ROOF DETAIL**  
2" = 1'-0"

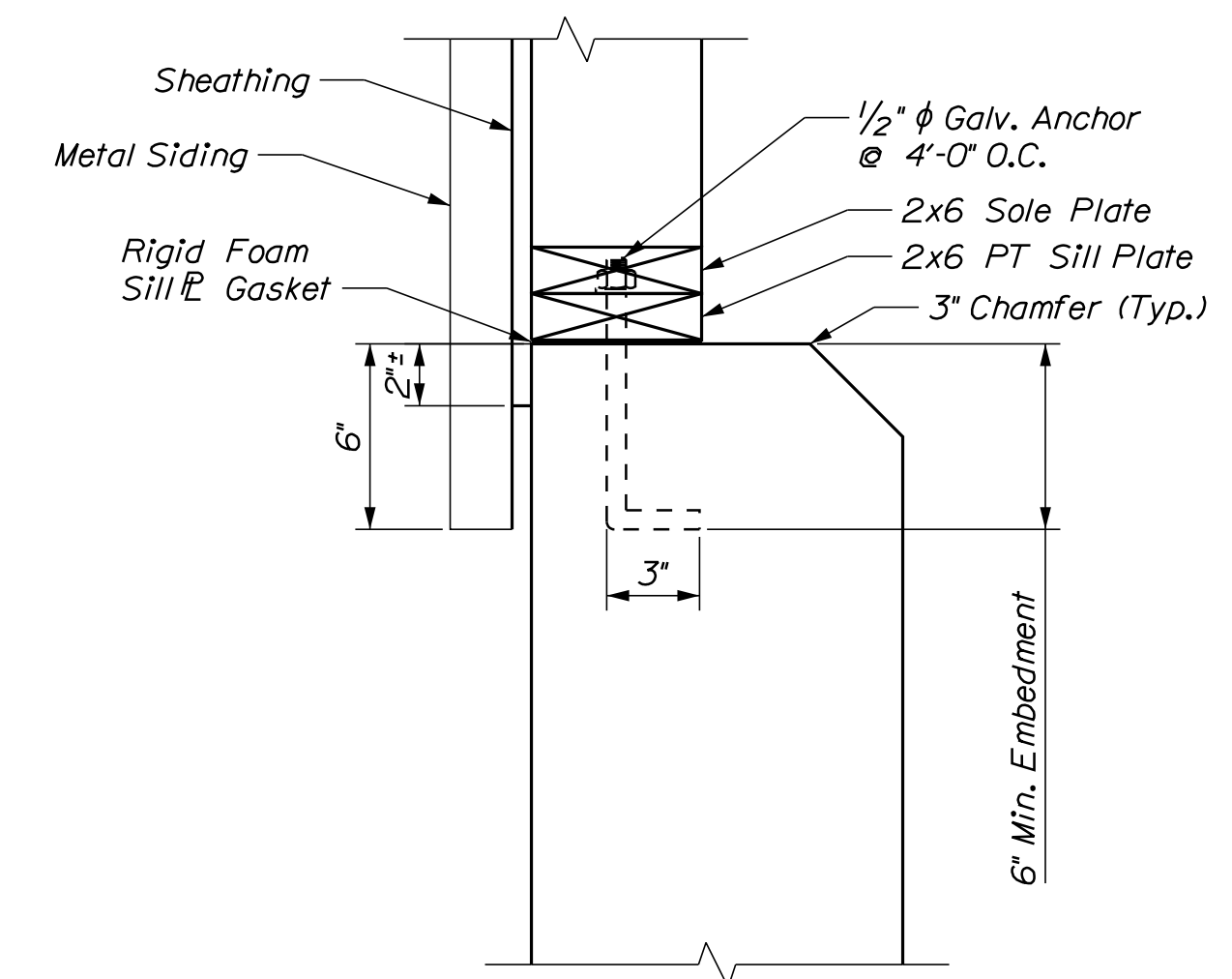

**WALL DETAIL**  
2" = 1'-0"

CALDERWOOD ENGINEERING, ETC.  
STRUCTURAL ENGINEERING • DETAILING SERVICES  
222 RIVER RD. RICHMOND, ME 04357 PH: (207) 737-2007 (207) 737-2008  
PREPARED FOR: STATE OF MAINE DOT  
DIXFIELD, ME SALT SHED  
WIN 027469.00

14077  
P.E. NUMBER  
DEC 2021  
DATE

DESIGN/DATE	BY	DATE
DESIGNED	BAC	NOV. 2021
CHECKED	JUH	NOV. 2021
REVISIONS	PAC	
1	PAB	
2		
3		
4		
FIELD CHANGES		

**DIXFIELD MAINTENANCE SALT BUILDING**  
**TYPICAL FRAMING DETAILS**

SHEET NUMBER

**11**

OF 13



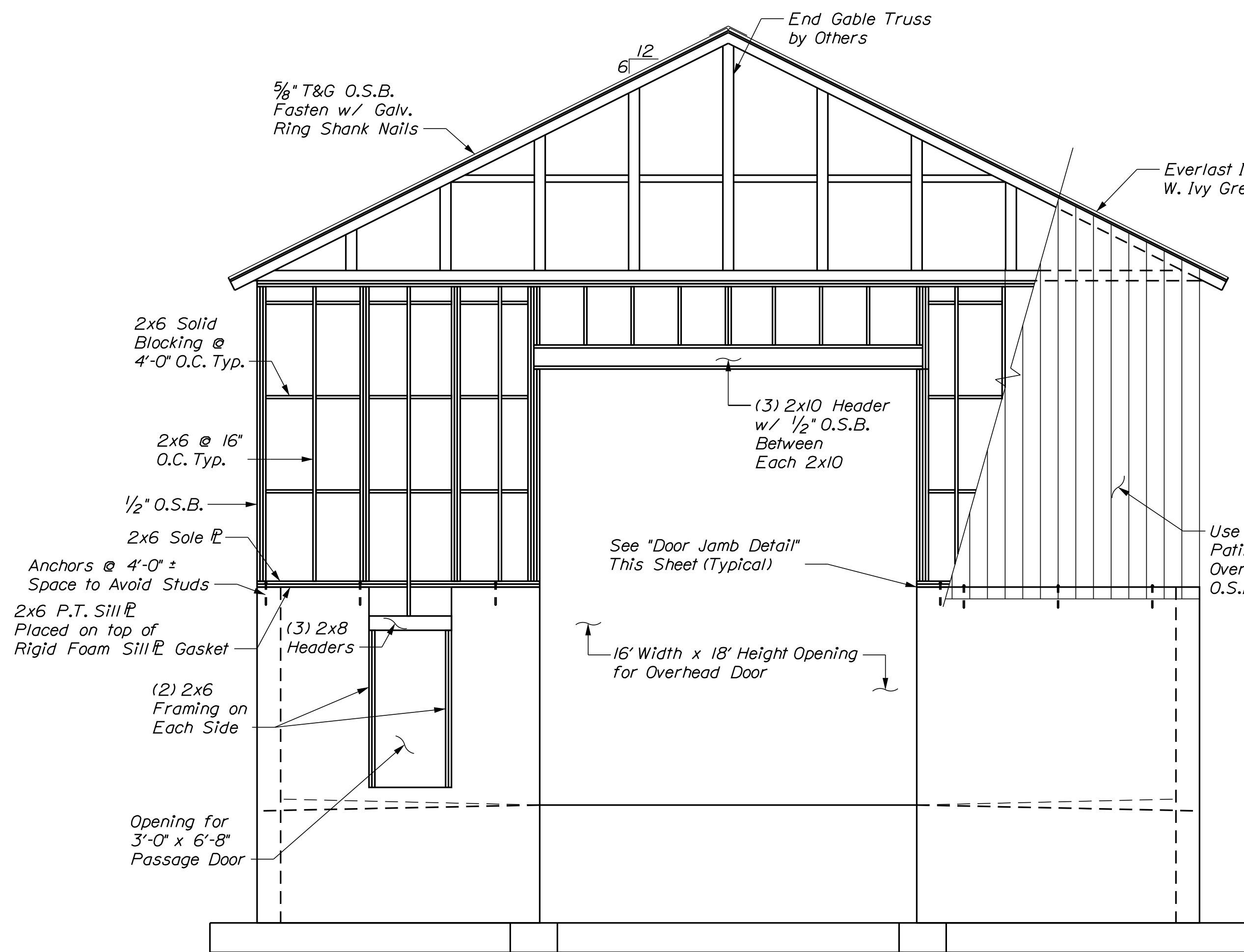

**FRONT (SOUTH) WALL FRAMING**  
1/4" = 1'-0"

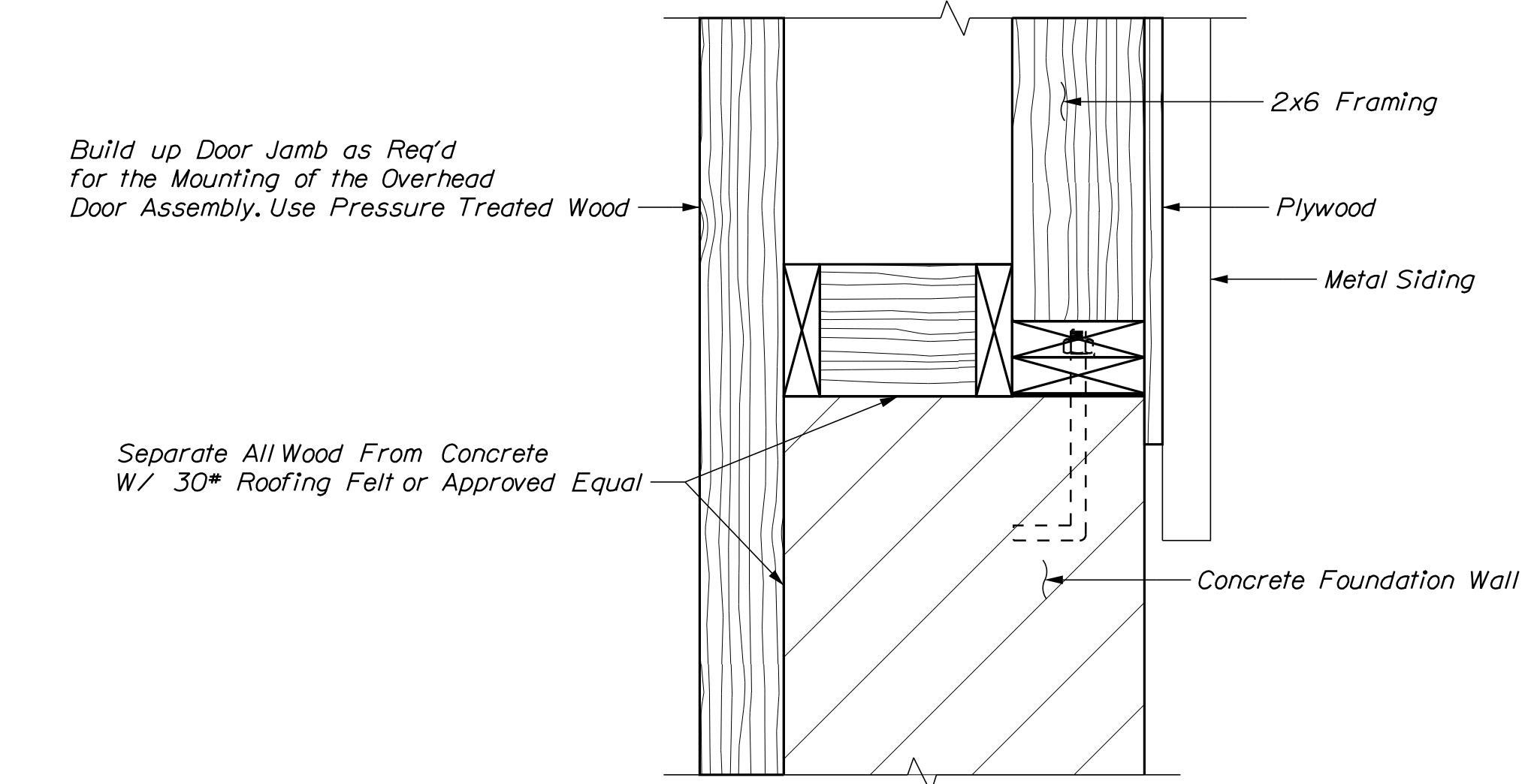

**DOOR JAMB DETAIL**  
2" = 1'-0"

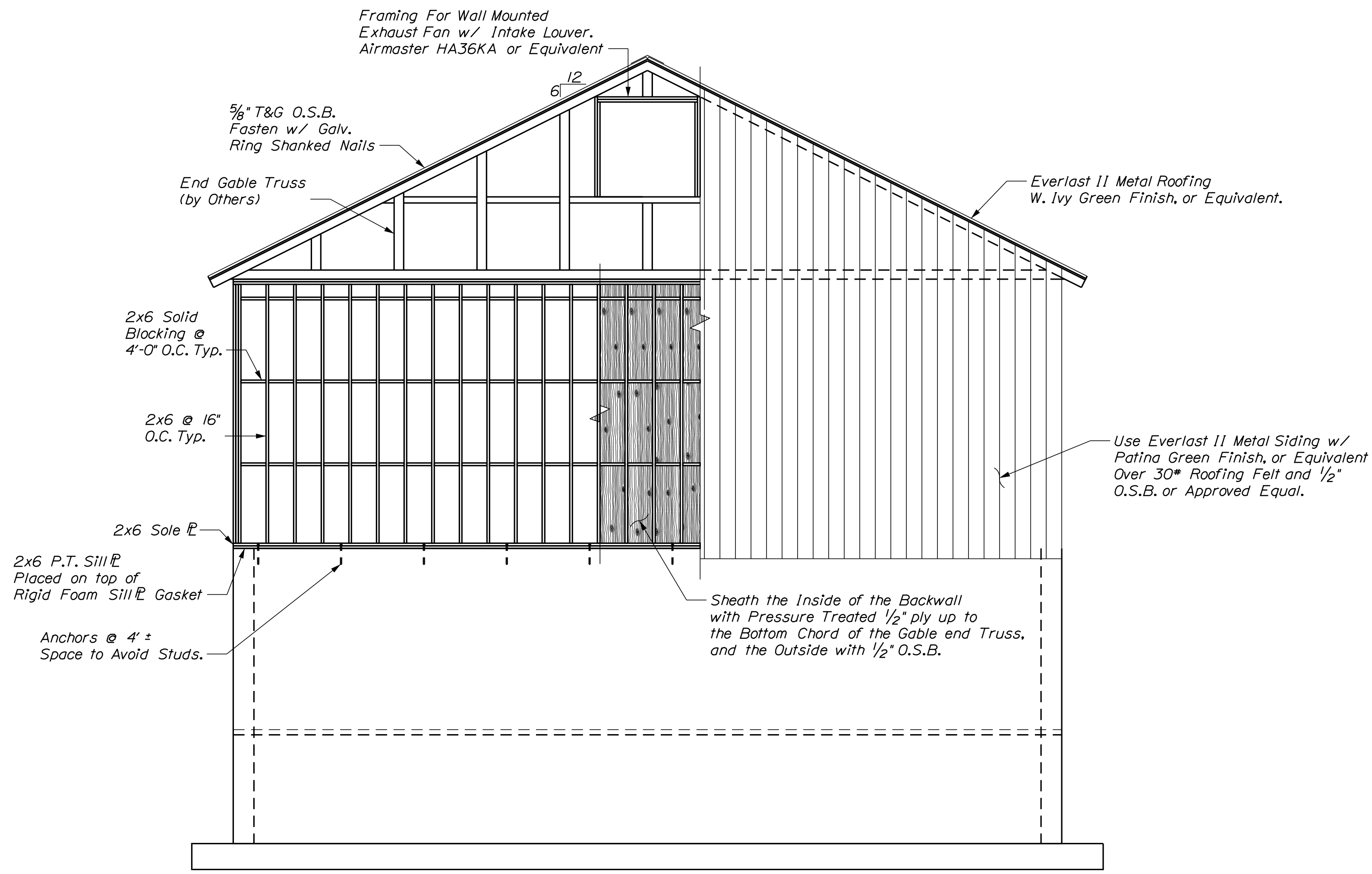

**END (NORTH) WALL FRAMING**  
1/4" = 1'-0"

**CALDERWOOD ENGINEERING, ETC.**  
STRUCTURAL ENGINEERING • DETAILING SERVICES  
222 RIVER RD. RICHMOND, ME 04357 PH: (207) 737-2007 (207) 737-2008  
PREPARED FOR: **STATE OF MAINE DOT**  
DIXFIELD ME SALT SHED  
WIN 027459.00

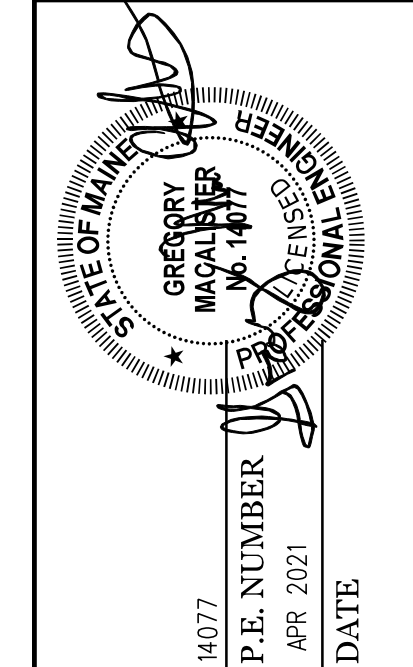

DATE	BY	DESIGN-DETAILED	CHECKED-REVIEWED	REVISIONS 1	REVISIONS 2	REVISIONS 3	REVISIONS 4	FIELD CHANGES
NOV. 2021	BAC							
NOV. 2021	JHM							
	PAC							
	PAB							

**DIXFIELD MAINTENANCE SALT BUILDING**  
**TYPICAL FRAMING DETAILS**

SHEET NUMBER  
**12**  
OF 13



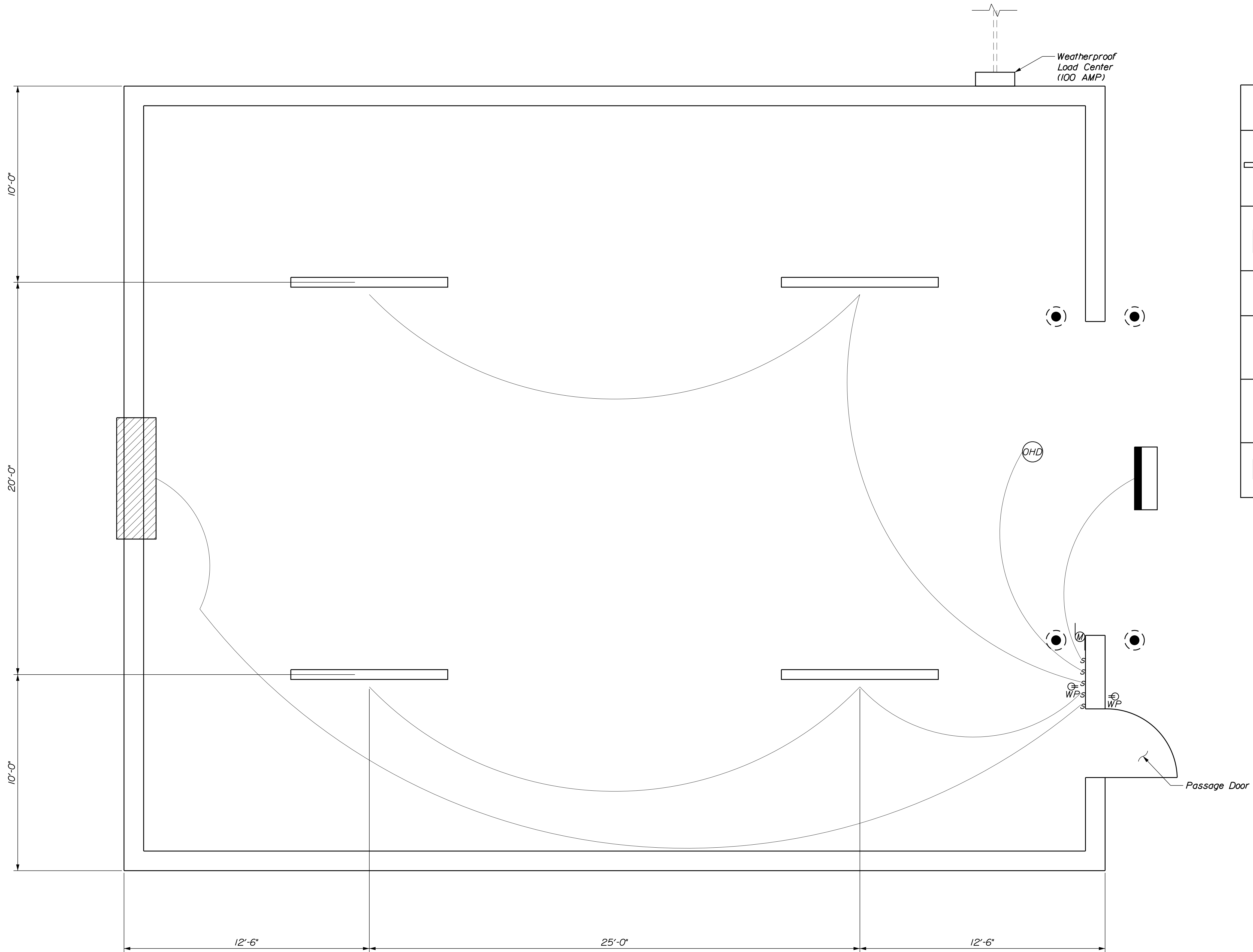

**ELECTRICAL FLOOR PLAN**  
 $\frac{3}{8}'' = 1'-0''$

ELECTRICAL LEGEND	
	H.E. Williams, Fully Enclosed & Gasketed Industrial LED Light Fixture. Model #96-8-L80/830-HIAFR-SSCMB/SS LATCH-DRV-120 W/ Occupancy Sensor *OCCWS HB35OW-L4W-120
	Led Flood Light Equiv. To Lithonia D-Series Size 3 W/ Photocell And Switch
	Weatherproof Switch
	GFCI RECEPTACLE W/ WEATHERPROOF COVER
	Overhead Door Operator
	Exhaust Fan

Power to be Installed Underground if Possible, Contractor Shall Price as Such.

Contractor will be Req'd to Excavate, Supply, Install, Backfill, and Compact per National Electrical Code (NEC) on Underground Conduit. See Sheet 2 for Details.

Conduit Shall be Installed Below Grade. Each end of the Conduit Shall be Capped and protrude Above Finish Grade by 2 Ft.

Fan on Backwall, OHD Opener and Lights Shall be Wired and Hooked up for Power as Indicated

Suspend all Interior Lights a Min. of 1'-0" Below the Bottom Chord of the Framed Truss

**CALDERWOOD ENGINEERING, ETC.**  
 STRUCTURAL ENGINEERING • DETAILING SERVICES  
 222 RIVER RD. RICHMOND, ME 04357 PH/FX (207) 737-2007/(207) 737-2008  
 PREPARED FOR: **STATE OF MAINE DOT**  
 DIXFIELD ME SALT SHED  
 WIN 027469.00

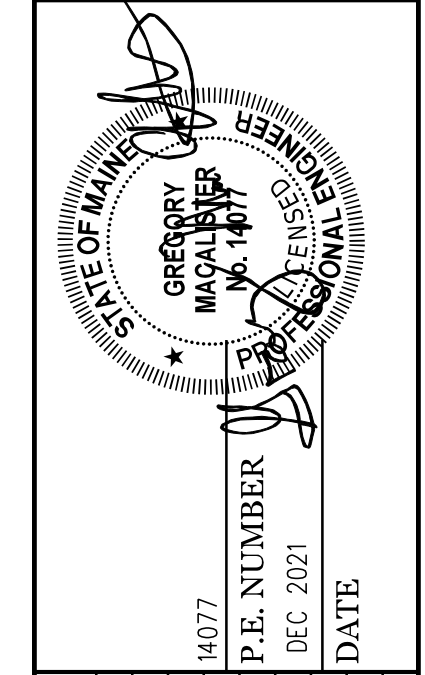

DATE	BY	DATE	REVISIONS
NOV. 2021	B/C	NOV. 2021	1
NOV. 2021	J/H	NOV. 2021	2
			3
			4
			FIELD CHANGES

**DIXFIELD MAINTENANCE SALT BUILDING**  
**TYPICAL FRAMING DETAILS**

SHEET NUMBER  
**13**  
 OF 13

