

# STATE OF MAINE DEPARTMENT OF TRANSPORTATION



## DOVER-FOXCROFT PISCATQUIS COUNTY ROUTE 7

**STATE PROJECT NO. 23680.00**  
PROJECT LENGTH : 0.05 MILES

PLAN LEGEND	
Town, County, State	-----
Property Lines	-----
R/W Lines-Existing	-----
R/W Lines-Proposed	-----
Culvert-Existing	-----
Culvert Proposed	-----
Curbing Existing	-----
Curbing Proposed	-----
Type 1	-----
Type 3	-----
Type 5	-----
Outline of Bodies of Water	-----
Exposed Bedrock	-----
Buildings	-----
Trees	Conifer Deciduous
Tree Line	-----
Clearing Limit Line	-----
Railroad	-----
Catch Basins	Existing Proposed
Manholes	Existing Proposed
Proposed Underdrain	-----
Proposed Ditch	-----
Existing Ditch	-----
Utility Poles	Existing Proposed
Fire Hydrants	Existing Proposed
Existing Water Line	-----
Existing San. Sewer	-----
Existing San. Sewer Manhole	-----
Guardrail-Existing	-----
Guardrail-Proposed	-----
Guardrail-Cable, Other	-----
Centerline-Existing	-----
Centerline-Proposed	-----
Travelway-Existing	-----
Travelway-Proposed	-----
Boring	HB-XXX-###
Pavement Core	PC-#
Test Pit	TP-XXX-###
Probe	P-##.#X
	## = Depth
	X = W (Weathered Rock)
	R (Refusal)
	NR (No Refusal)

INDEX OF SHEETS	
Description	Sheet No.
Title Sheet	1
Typical Sections	2-3
Construction Notes	4
Plan / Profile & Estimated Quantities	5
Cross - Sections	6-11
Stream Bed Grading Details	12-16
Detour Plans	17-18
Right of Way Map	19

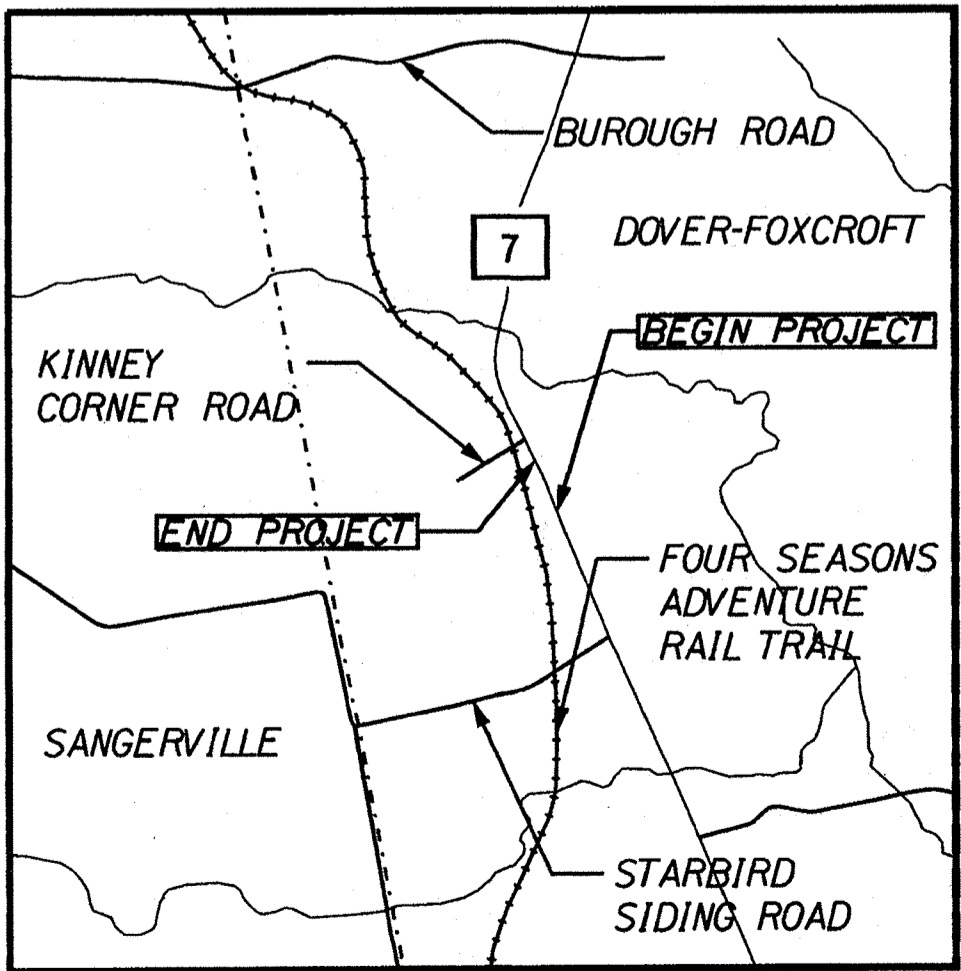
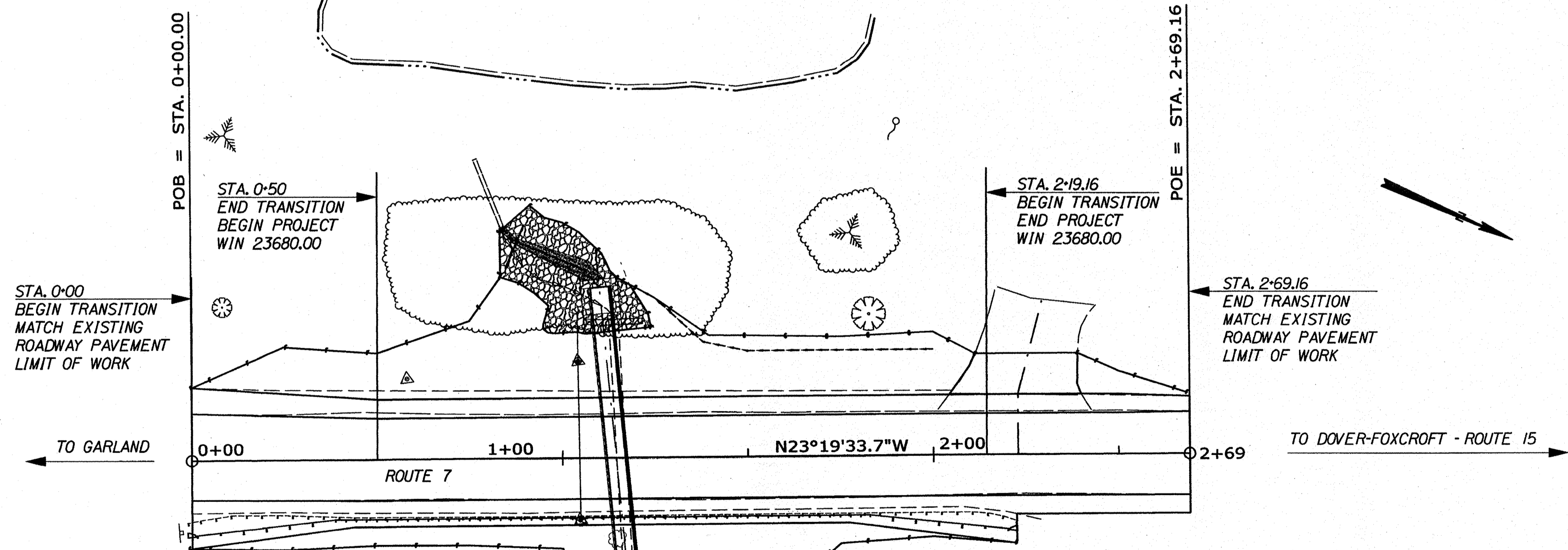

TRAFFIC DATA	
Current (2018) AADT	3030
Future (2038) AADT	3640
DHV - % of AADT	11%
Design Hour Volume	400
% Heavy Trucks (AADT)	10%
Directional Distribution (DHV)	7%
Design Speed (mph)	50
Functional Class	Minor Arterial
Corridor Priority	3

<b>PROJECT LOCATION:</b>	LOCATED 0.08 OF A MILE SOUTH OF KINNEY CORNER ROAD
<b>PROGRAM AREA:</b>	HIGHWAY MAINTENANCE
<b>SCOPE OF WORK:</b>	LARGE CULVERT REPLACEMENT

STATE OF MAINE	DEPARTMENT OF TRANSPORTATION	DATE	4-23-2020
APPROVED		COMMISSIONER	
		CHIEF ENGINEER	Deve Noel Taylor

SIGNATURE	LUCAS PATRICK SOO	DATE	4/16/2020
P.E. NUMBER	PE15225		
PROFESSIONAL LICENSE NUMBER	PE15225		

PROJECT INFORMATION	
PROGRAM	HIGHWAY MAINTENANCE
PROJECT MANAGER	J. DEVIN L. SOO
DESIGNER	PE15225
CONSULTANT	
PROJECT RESIDENT	
CONTRACTOR	
PROJECT COMPLETION DATE	

DOVER-FOXCROFT  
ROUTE 7  
TITLE SHEET

WIN 023680.00  
SHEET NUMBER  
**1**  
OF 19

Filename: ... \HIGHWAY\MSSTA\001\_Title.dgn  
Division: HIGHWAY  
Username: Lucas.P.Soo  
Date: 4/16/2020

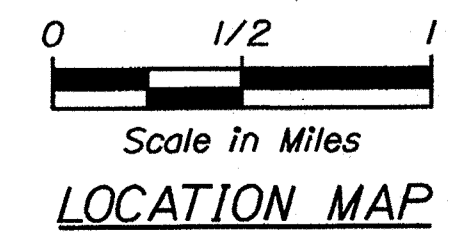

# FULL CONSTRUCTION WITH 6" HOT MIX ASPHALT OVERLAY NORMAL SECTION - ROUTE 7

**NOTE:**

1. THE PAVEMENT, BASE AND SUBBASE DEPTHS AS SHOWN ON THE PLANS ARE INTENDED TO BE NOMINAL.
2. WHEN SUPERELEVATION EXCEEDS THE SLOPE OF THE LOW SIDE SHOULDER, THE LOW SIDE SHOULDER SHALL HAVE THE SAME SLOPE AS THE TRAVELWAY.
3. CROWNS FOR BOTH NORMAL AND SUPERELEVATION SECTIONS FOR ALL COURSES OF SUBBASE AND PAVEMENT SHALL BE STRAIGHT.
4. THE GRAVEL QUANTITY CALCULATION IS BASED ON A 2" LOAM OR DIRTY BORROW DEPTH. THE ACTUAL DEPTH MAY VARY. SEE THE GENERAL NOTES.
5. THE ALGEBRAIC DIFFERENCE BETWEEN THE SHOULDER AND TRAVELWAY CROSS SLOPES "ROLLOVER" SHALL NOT EXCEED 8%.
6. THE STATIONING SHOWN UNDER EACH TYPICAL IS APPROXIMATE.
7. THE CONTRACTOR SHALL USE SAWCUTTING TO CREATE A JOINT FOR MATCHING IN WITH THE EXISTING PAVEMENT AT EITHER END OF THE PROJECT. THIS WORK WILL BE INCIDENTAL TO THE CONTRACT.

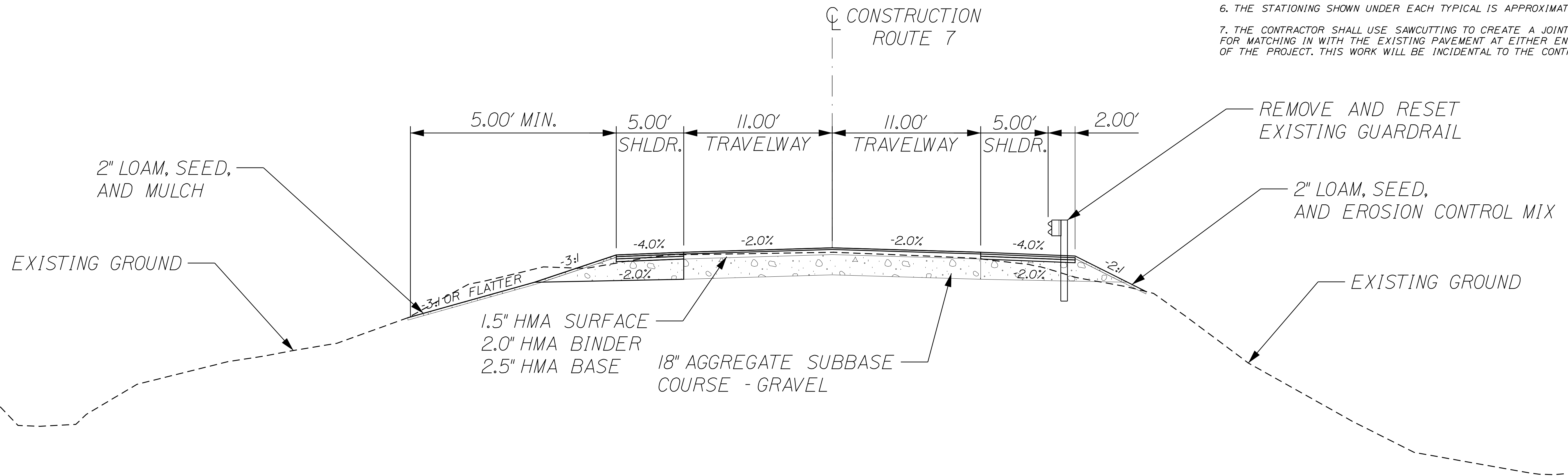

STATE OF MAINE  
DEPARTMENT OF TRANSPORTATION  
023680.00  
WIN  
23680.00  
HIGHWAY PLANS

PROJ. MANAGER	J. DEVIN	BY	L. SOO	DATE	3-12-2019
DESIGN DETAILED		CHECKED/REVIEWED		SIGNATURE	
DESIGN DETAILED		DESIGN DETAILED		P.E. NUMBER	
REVISIONS 1		REVISIONS 1		DATE	
REVISIONS 2		REVISIONS 2			
REVISIONS 3		REVISIONS 3			
REVISIONS 4		REVISIONS 4			
FIELD CHANGES					

DOVER-FOXCROFT  
ROUTE 7  
TYPICAL SECTIONS

SHEET NUMBER

2

OF 19

NOT TO SCALE

Date: 5/4/2020

Username: Lucas.P.Soo

Division: ROW

Filename: ... \002\_Typical - Mainline.dgn

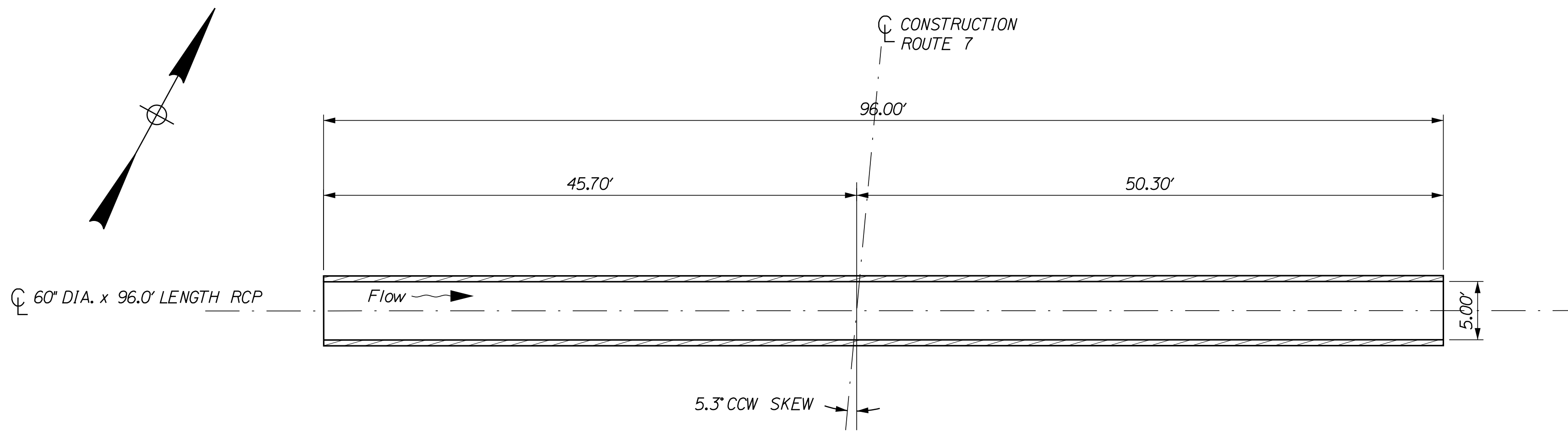

BOX CULVERT PLAN VIEW

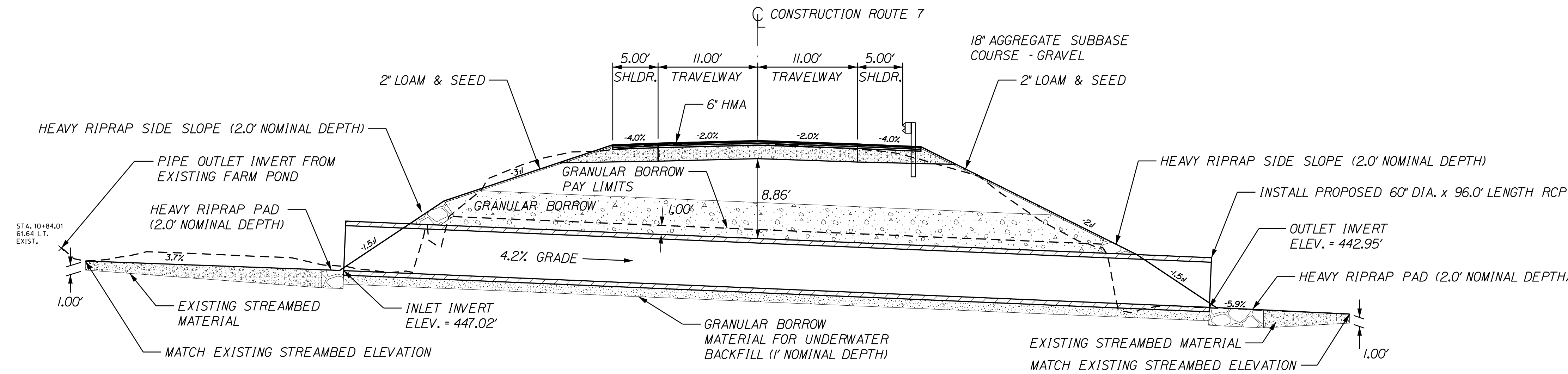

PROPOSED CULVERT TRANSVERSE SECTION  
(ALONG CENTERLINE OF RCP)

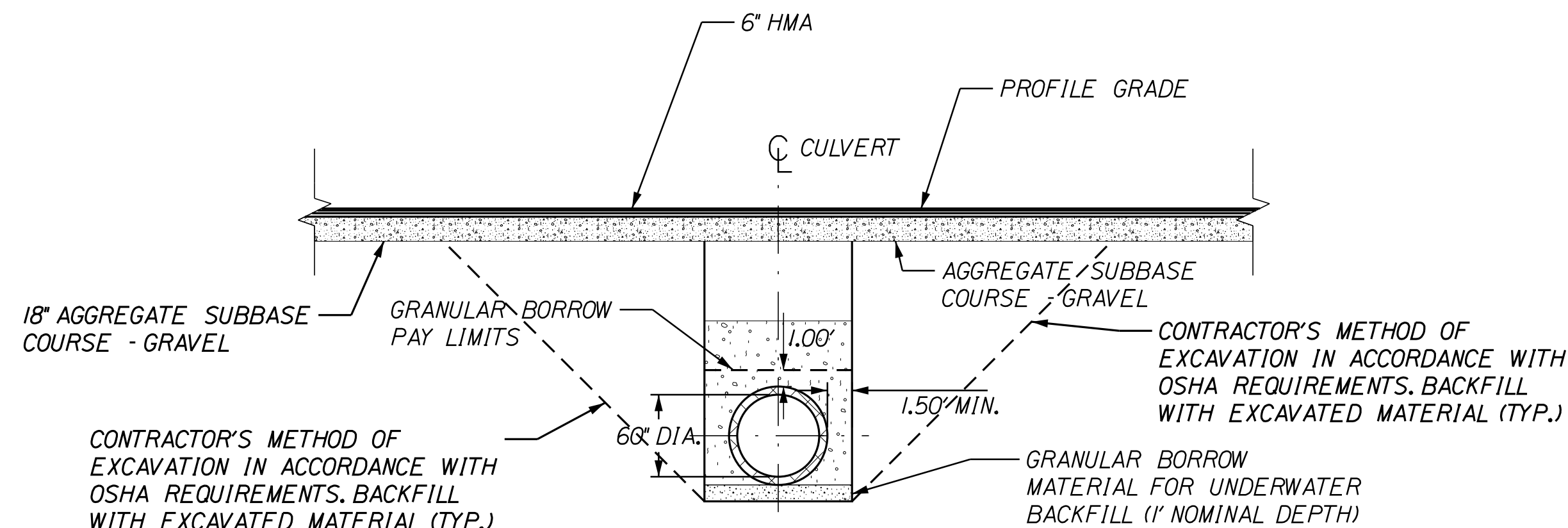

RCP TYPICAL SECTION

RCP NOTES:

1. CONCRETE PIPE TIES SHALL BE USED TO FASTEN TOGETHER ADJACENT 8-FOOT SECTIONS OF THE RCP. SEE STANDARD DETAILS.
2. THE RCP SHALL BE BEDDED ON A 1-FOOT LAYER OF COMPACTED GRANULAR BORROW MATERIAL MEETING THE REQUIREMENTS FOR UNDERWATER BACKFILL.
3. COFFERDAMS ARE TO BE PLACED AT BOTH THE DOWNSTREAM AND UPSTREAM ENDS OF THE RCP TO ALLOW FOR THE CONSTRUCTION OF THE RCP IN THE DRY.
4. HEAVY RIPRAP (2.0' NOMINAL DEPTH) WILL BE USED TO INSLOPE AROUND THE CULVERT ENDS (INCLUDING RIPRAP PADS) AND ALONG THE STREAM CHANNEL BACKSLOPES AT BOTH THE INLET AND OUTLET. SEE PLAN AND PROFILE FOR LOCATIONS.
5. EROSION CONTROL GEOTEXTILE FABRIC TO BE PLACED UNDERNEATH RIPRAP AT ALL LOCATIONS WITH EXCEPTION OF THE RIPRAP PADS AT BOTH THE INLET AND OUTLET.
6. VOIDS IN THE RIPRAP PADS SHALL BE FILLED IN WITH SUITABLE MATERIAL, WATERED-IN AND TAMPED. MATERIAL GETS PAID AS GRANULAR BORROW.
7. THE FURNISHING AND PLACING OF BACKFILL MATERIAL BETWEEN THE GRANULAR BORROW PAY LIMIT AND THE NORMAL SUBGRADE LINE WILL NOT BE PAID FOR DIRECTLY BUT SHALL BE CONSIDERED INCIDENTAL TO THE WORK. BACKFILL MATERIAL SHALL BE FROM SUITABLE EXCAVATION WITHIN PROJECT LIMITS, AS DIRECTED BY THE RESIDENT.

NOT TO SCALE

Date: 5/4/2020

Username: Lucas.P.Soo

Division: ROW

Filename: ... \MSTA\003\_Typical - RCP.dgn

STATE OF MAINE  
DEPARTMENT OF TRANSPORTATION  
023680.00  
WIN  
23680.00  
HIGHWAY PLANS

PROJ. MANAGER	DATE	BY	DATE
J. DEVIN	3-12-2019	L. SOO	
CHECKED-REVIEWED			SIGNATURE
DESIGN DETAILED			P.E. NUMBER
REVISIONS 1			DATE
REVISIONS 2			
REVISIONS 3			
REVISIONS 4			
FIELD CHANGES			

DOVER-FOXcroft  
ROUTE 7

TYPICAL SECTIONS

SHEET NUMBER

3

OF 19

# CONSTRUCTION NOTES

## 403.209 HOT MIX ASPHALT, 9.5 MM

(sidewalks, drives, islands, and incidentals)

Quantity	Unit
5.00	T

Note: 2.0" depth paved drive at station 2+23 LT.

## 411.10 UNTREAT. AGGR. SURF. CRS, TR. MEAS.

Quantity	Unit
5.00	CY

Note: Use to back up gravel drive at sta. 2+50 RT as needed.

## 511.07 COFFERDAM: UPSTREAM

Quantity	Unit
1	EA

Note: Reference ROW Map for approximate cofferdam location.

## 511.07 COFFERDAM: DOWNSTREAM

Quantity	Unit
1	EA

Note: Reference ROW Map for approximate cofferdam location.

## 603.47 60" RCP CLASS IV

Station	Length (ft)
1+14	96.0

## 603.55 CONCRETE PIPE TIES

Quantity	Unit
11	GP

Note: To be used at each joint for the 60" RCP.

## 606.36 GR REMOVE AND RESET

Station	Station	Side	Length (ft)
0+00	2+24	RT	224

## 610.16 HEAVY RIPRAP

Station	Side	Comments	Quantity	Unit
1+00	LT	RCP inlet	49.00	CY
1+17	RT	RCP outlet	31.00	CY
		Extra Amount	10.00	CY

## 620.58 EROSION CONTROL GEOTEXTILE

Note: To be used under heavy riprap and areas determined by the Resident.

## 627.76 TEMP PVMT MARKING LINE, WHITE OR YELLOW

Quantity	Unit	Length (ft)
1	LS	807.45

## 629.05 HAND LABOR, STRAIGHT TIME

Note: To be used as determined by the Resident.

## 631.120 HEAVY DUTY ALL PURPOSE EXCAVATOR WITH

Note: To be used as determined by the Resident.

## 631.172 TRUCK - LARGE (INCLUDING OPERATOR

Note: To be used as determined by the Resident.

## 652.312 TYPE III BARRICADE

Quantity	Unit
6	EA

Note: To be used at areas of RCP installation.

## 652.41 PORTABLE CHANGEABLE MESSAGE SIGN

Quantity	Unit
2	EA

STATE OF MAINE  
DEPARTMENT OF TRANSPORTATION  
**023680.00**  
WIN  
23680.00  
HIGHWAY PLANS

PROJ. MANAGER	J. DEVIN	BY	L. SOO	DATE	6-4-2019
DESIGN-DETAILED		CHECKED-REVIEWED		SIGNATURE	
DESIGNS-DETAILED		DESIGNS-DETAILED		P.E. NUMBER	
REVISIONS 1		REVISIONS 1		DATE	
REVISIONS 2		REVISIONS 2			
REVISIONS 3		REVISIONS 3			
REVISIONS 4		REVISIONS 4			
FIELD CHANGES					

DOVER-FOXCROFT  
ROUTE 7  
CONSTRUCTION NOTES

SHEET NUMBER  
**4**  
OF 19

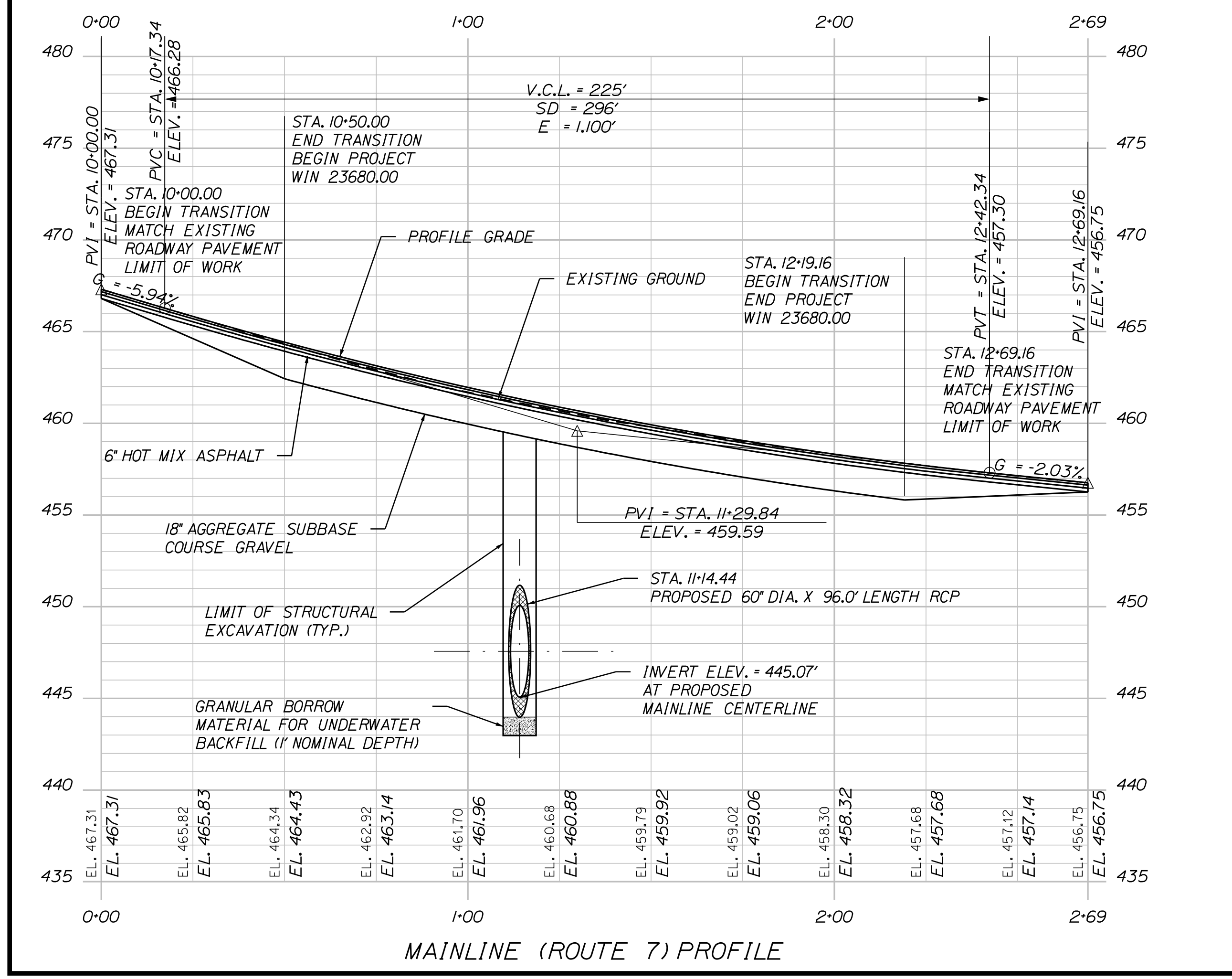
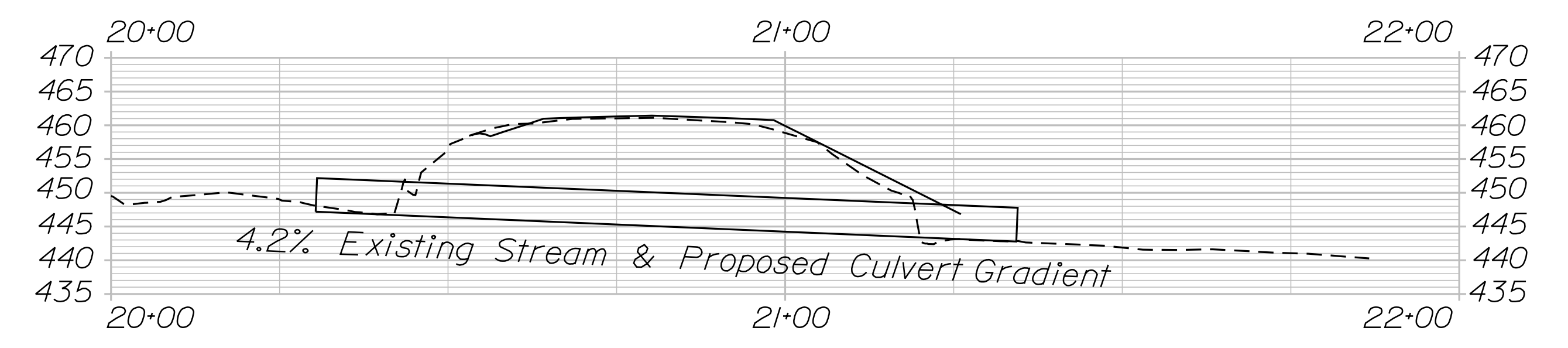
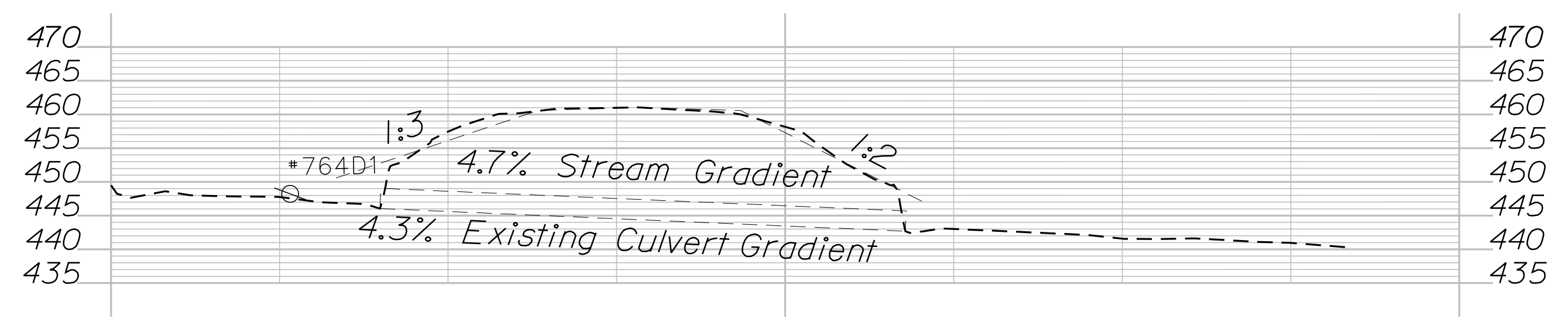
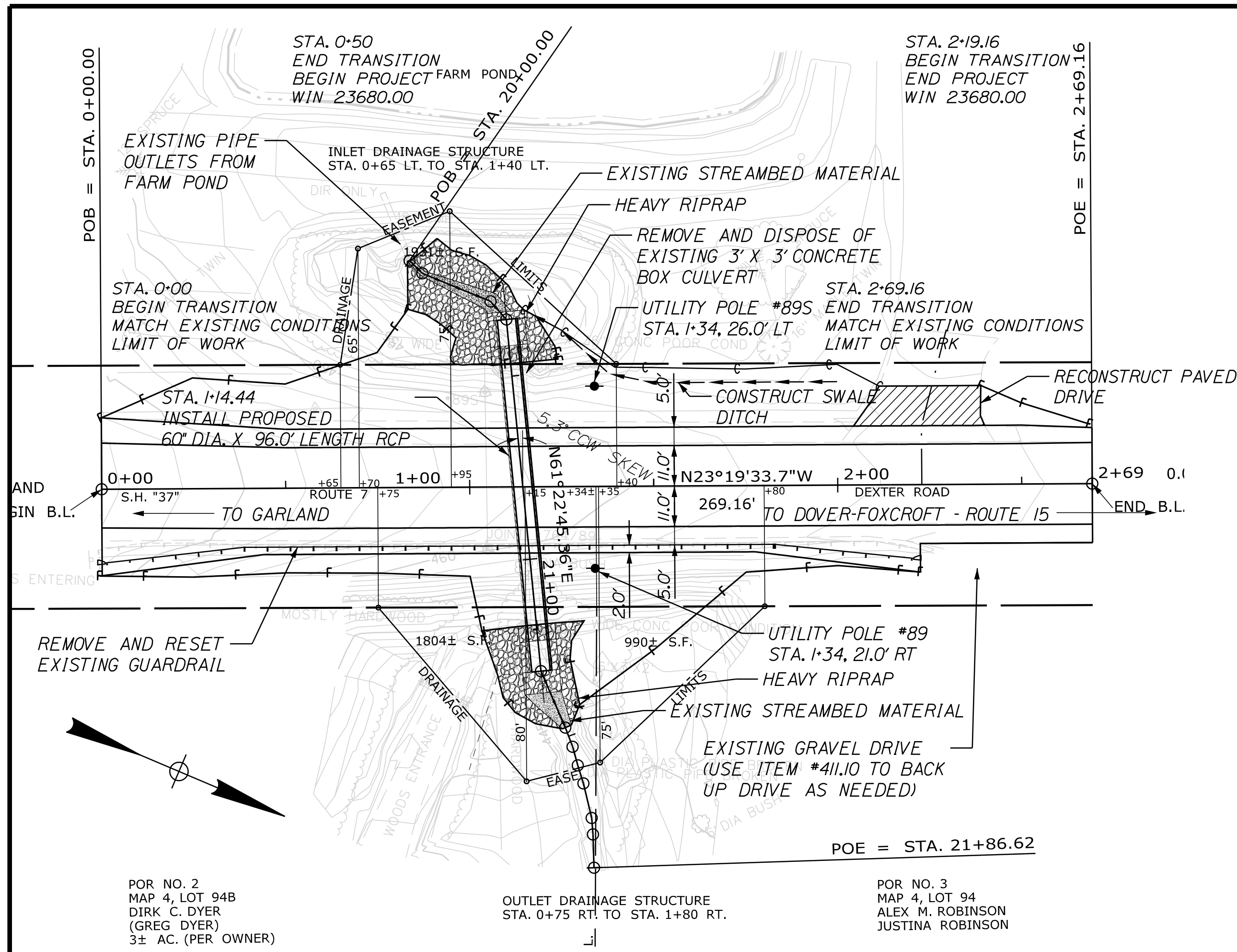

Item #	Description	Unit	# of Units
203.2000	COMMON EXCAVATION	CY	560.00
203.2500	GRANULAR BORROW	CY	130.00
304.1000	AGGR SUBB COURSE - GRAVEL	CY	460.00
403.2080	HOT MIX ASPHALT 12.5 mm HMA SURFACE	T	180.00
403.2090	HOT MIX ASPHALT 9.5 mm (INCIDENTALS)	T	5.00
403.2130	HOT MIX ASPHALT 12.5 mm BASE	T	180.00
409.1500	BITUMINOUS TACK COAT - APPLIED	G	70.00
411.1000	UNTREAT AGGR SURF CRS, TR MEAS	CY	5.00
511.0700	COFFERDAM: UPSTREAM	LS	1.00
511.0700	COFFERDAM: DOWNSTREAM	LS	1.00
603.4700	60" RCP CLASS IV	LF	96.00
603.5500	CONCRETE PIPE TIES	GP	11.00
606.3600	GR REMOVED AND RESET	LF	224.00
610.1600	HEAVY RIPRAP	CY	90.00
615.0700	LOAM	CY	40.00
618.1400	SEEDING METHOD NUMBER 2	UN	10.00
619.1200	MULCH	UN	4.00
619.1400	EROSION CONTROL MIX	CY	3.00
620.5800	EROSION CONTROL GEOTEXTILE	SY	120.00
627.7600	TEMP PVMT MARKING LINE, WHITE OR YELLOW	LS	1.00
629.0500	HAND LABOR, STRAIGHT TIME	HR	10.00
631.1200	HEAVY DUTY ALL PURPOSE EXCAVATOR WITH	HR	10.00
631.1720	TRUCK - LARGE (INCLUDING OPERATOR)	HR	10.00
652.3120	TYPE III BARRICADE	EA	6.00
652.3300	DRUM	EA	30.00
652.3400	CONE	EA	30.00
652.3500	CONSTRUCTION SIGNS	SF	630.00
652.3600	MAINTENANCE OF TRAFFIC CONTROL DEVICES	CD	16.00
652.3800	FLAGGER	HR	300.00
652.4100	PORTABLE CHANGEABLE MESSAGE SIGN	EA	2.00
656.7500	TEMP SOIL EROSION & WATER POLLUTION CTRL	LS	1.00
659.1000	MOBILIZATION	LS	1.00

STATE OF MAINE  
DEPARTMENT OF TRANSPORTATION
023680.00
WIN  
023680.00
HIGHWAY PLANS

PROJ. MANAGER	J. DEVIN
BY	L. SOO
DATE	3/31/2020

SIGNATURE	
P.E. NUMBER	
DATE	

**DOVER-FOXCROFT  
ROUTE 7**

**PLANS & ESTIMATED QUANTITIES**

**SHEET NUMBER**

5

OF 19

Date: 5/4/2020

Username: Lucas.P.Soo

Division: ROW

Filename: ... \HIGHWAY\MSTA\006\_Xsect.dgn

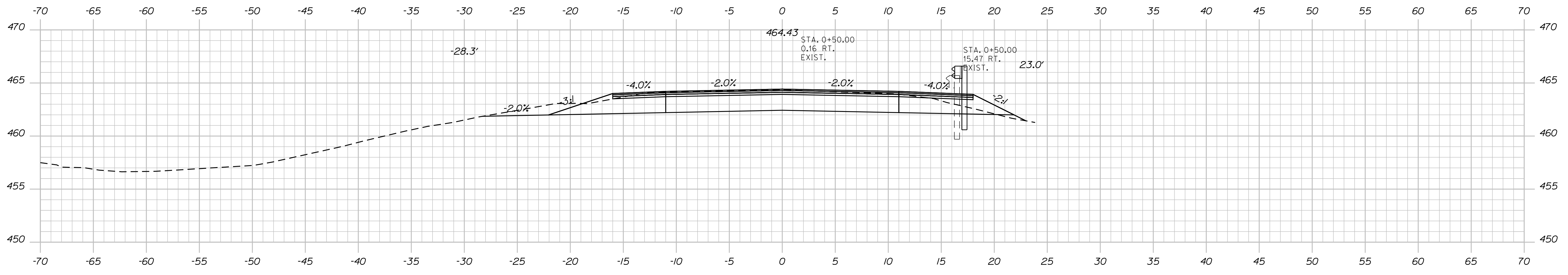

0+50.00

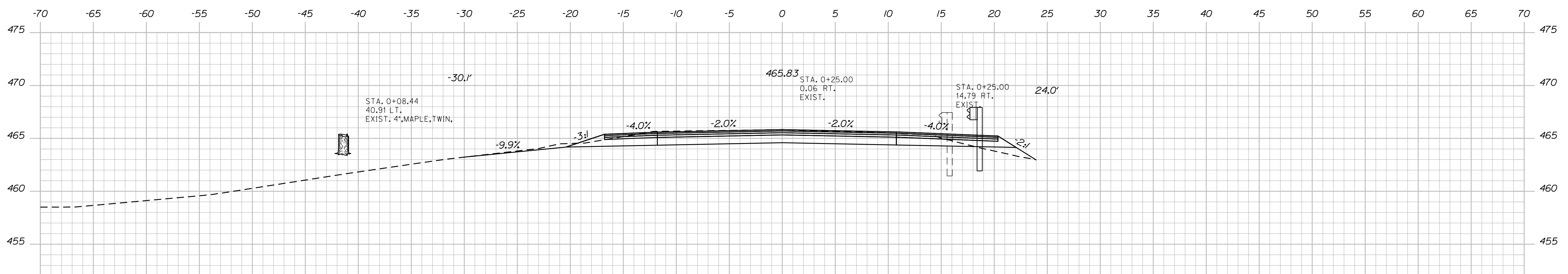

0+25.00

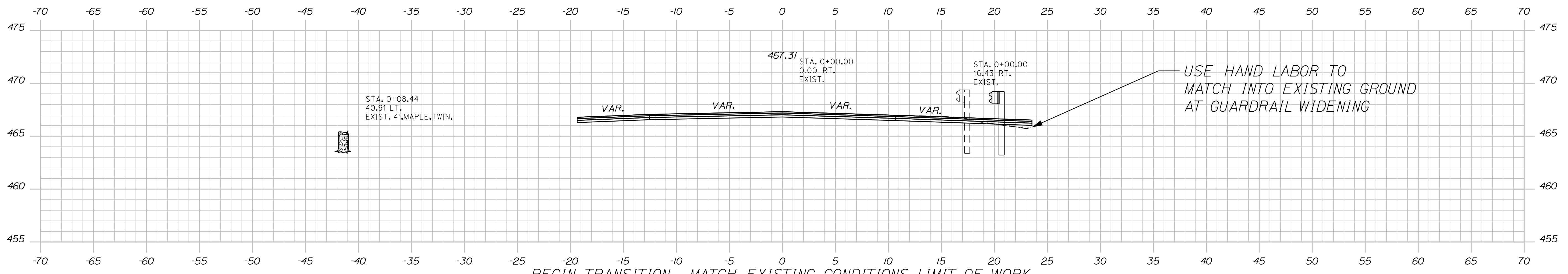

BEGIN TRANSITION - MATCH EXISTING CONDITIONS, LIMIT OF WORK 0+00.00

STATE OF MAINE  
DEPARTMENT OF TRANSPORTATION  
023680.00  
WIN 023680.00  
HIGHWAY PLANS

DESIGN DETAILED	DATE	SIGNATURE
CHECKED/REVIEWED	3/31/2020	
DESIGN DETAILED		P.E. NUMBER
REVISIONS 1		DATE
REVISIONS 2		
REVISIONS 3		
REVISIONS 4		
FIELD CHANGES		

PROJ. MANAGER	BY	DATE
J. DEVIN	L. SOO	3/31/2020

DOVER-FOXcroft  
ROUTE 7  
CROSS SECTIONS

SHEET NUMBER  
**6**  
OF 19

Date: 5/4/2020

Username: Lucas.P.Soo

Division: ROW

Filename: ... \HIGHWAY\MSTA\006\_Xsect.dgn

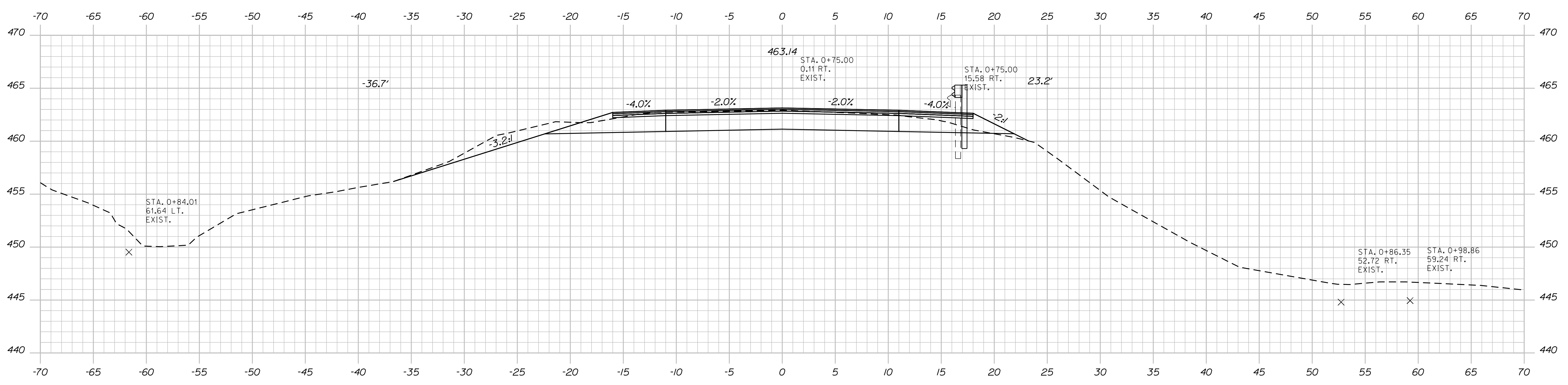
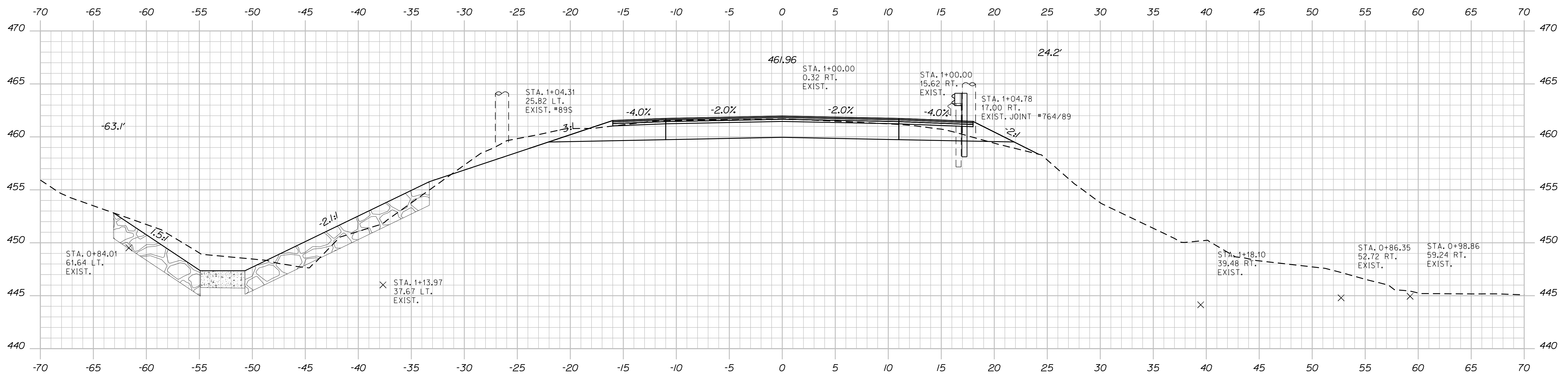

STATE OF MAINE  
DEPARTMENT OF TRANSPORTATION

023680.00  
WIN  
023680.00  
HIGHWAY PLANS

SIGNATURE  
P.E. NUMBER  
DATE

PROJ. MANAGER	DATE	BY	J. DEVIN
DESIGN DETAILED	3/31/2020	L. SOO	
CHECKED-REVIEWED			
DESIGNS DETAILED			
DESIGNS DETAILED			
REVISIONS 1			
REVISIONS 2			
REVISIONS 3			
REVISIONS 4			
FIELD CHANGES			

DOVER-FOXcroft  
ROUTE 7  
CROSS SECTIONS

SHEET NUMBER  
7  
OF 19

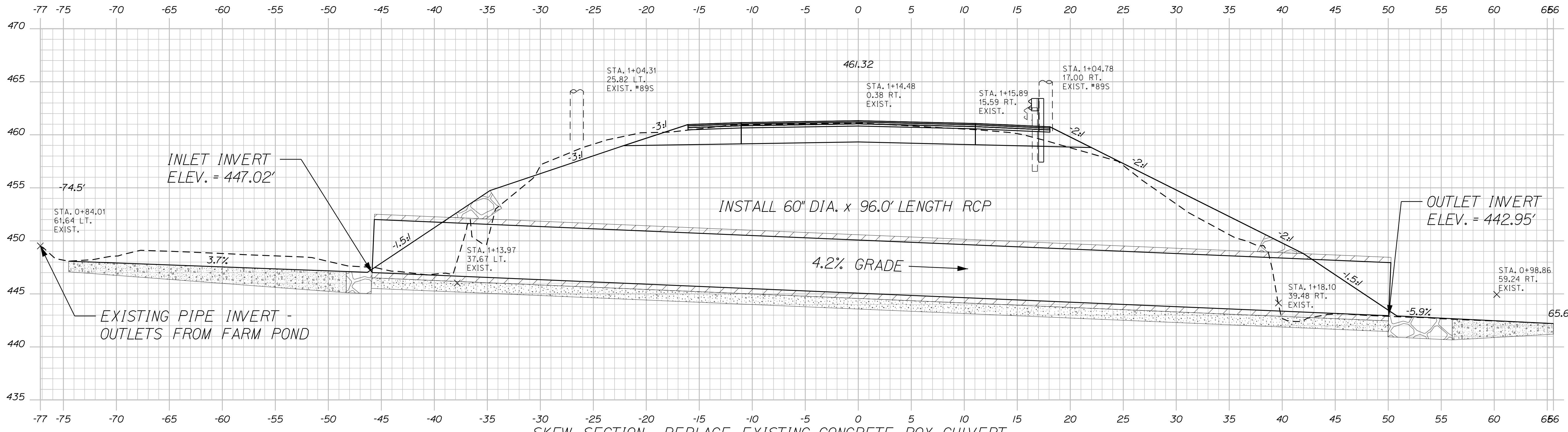

SKEW SECTION - REPLACE EXISTING CONCRETE BOX CULVERT  
1+14.44

STATE OF MAINE  
DEPARTMENT OF TRANSPORTATION  
023680.00  
WIN  
023680.00  
HIGHWAY PLANS

PROJ. MANAGER	J. DEVIN	DATE	3/31/2020
CHECKED-REVIEWED	L. SOO	SIGNATURE	
DESIGNS-DETAILED		P.E. NUMBER	
REVISIONS 1		DATE	
REVISIONS 2			
REVISIONS 3			
REVISIONS 4			
FIELD CHANGES			

DOVER-FOXCROFT ROUTE 7	CROSS SECTIONS
---------------------------	----------------

SHEET NUMBER  
**8**  
OF 19

Date: 5/4/2020

Username: Lucas.P.Soo

Division: ROW

Filename: ... \HIGHWAY\MSTA\006\_Xsect.dgn

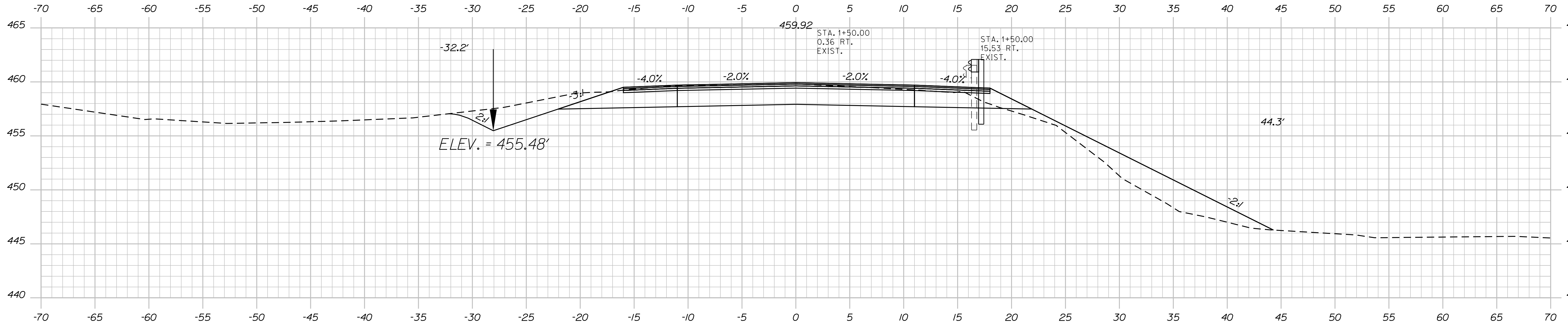

1/50.00

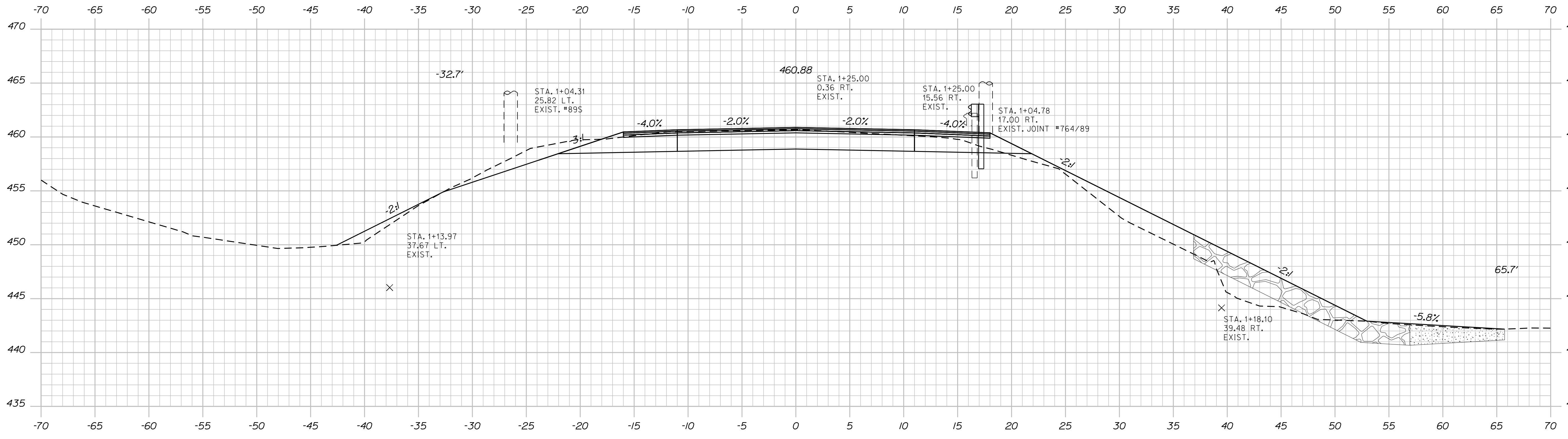

1/25.00

STATE OF MAINE  
DEPARTMENT OF TRANSPORTATION

023680.00

WIN  
023680.00

HIGHWAY PLANS

SIGNATURE

P.E. NUMBER

DATE

PROJ. MANAGER	DATE
J. DEVIN	3/31/2020
CHECKED/REVIEWED	
DESIGN/REVIEWED	
DESIGN/REVIEWED	
REVISIONS 1	
REVISIONS 2	
REVISIONS 3	
REVISIONS 4	
FIELD CHANGES	

DOVER-FOXcroft  
ROUTE 7  
CROSS SECTIONS

SHEET NUMBER

9

OF 19

Date: 5/4/2020

Username: Lucas.P.Soo

Division: ROW

Filename: ... \HIGHWAY\MSTA\006\_Xsect.dgn

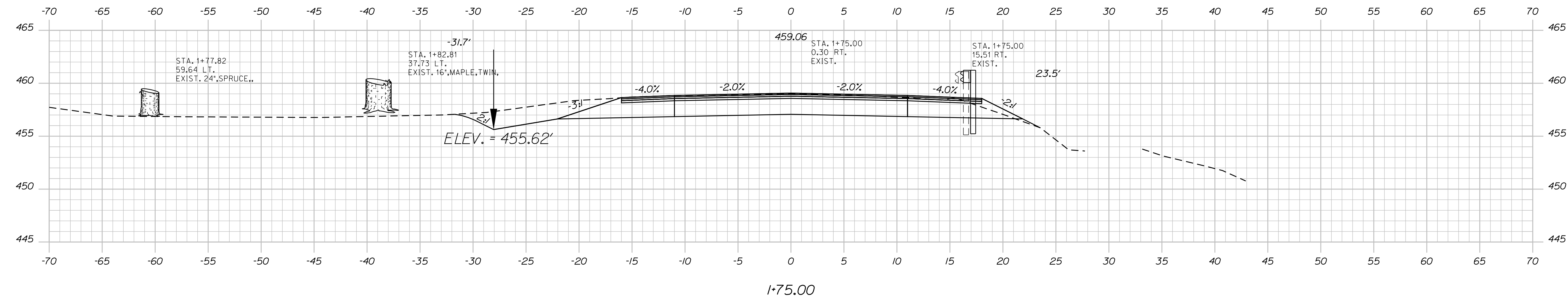
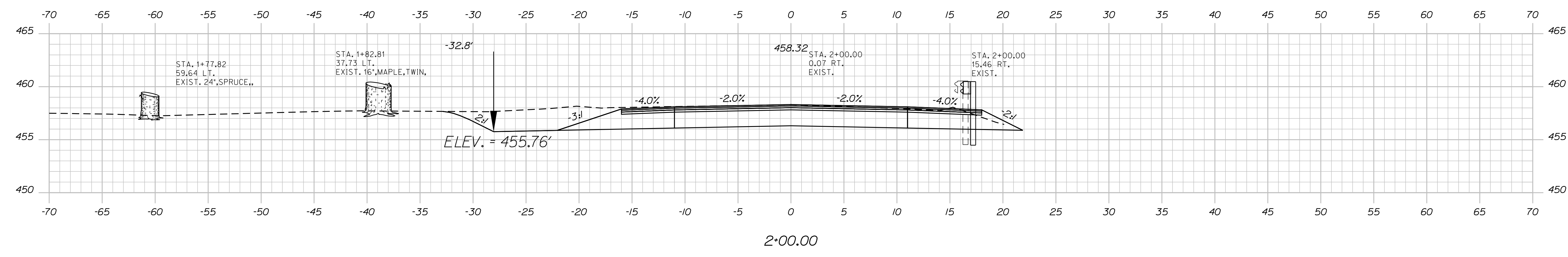
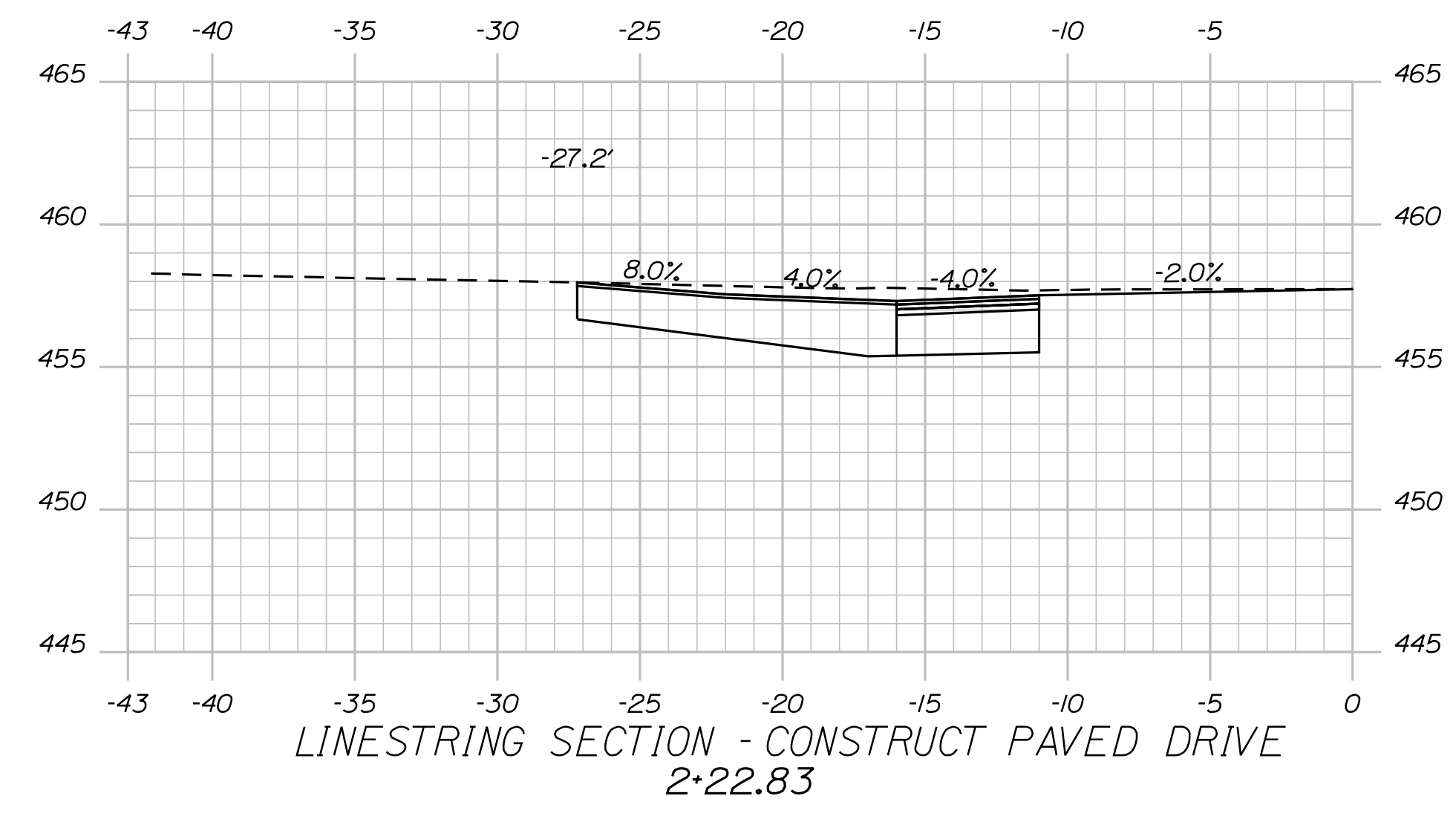

STATE OF MAINE  
DEPARTMENT OF TRANSPORTATION  
023680.00  
WIN  
023680.00  
HIGHWAY PLANS

DATE	3/31/2020
BY	J. SOO
J. DEVIN	
PROJ. MANAGER	
DESIGN DETAILED	
CHECKED-REVIEWED	
DESIGN DETAILED	
DESIGN DETAILED	
REVISIONS 1	
REVISIONS 2	
REVISIONS 3	
REVISIONS 4	
FIELD CHANGES	

SIGNATURE	
P.E. NUMBER	
DATE	

DOVER-FOXcroft  
ROUTE 7  
CROSS SECTIONS

SHEET NUMBER  
**10**  
OF 19

Date: 5/4/2020

Username: Lucas.P.Soo

Division: ROW

Filename: ... \HIGHWAY\MSTA\006\_Xsect.dgn

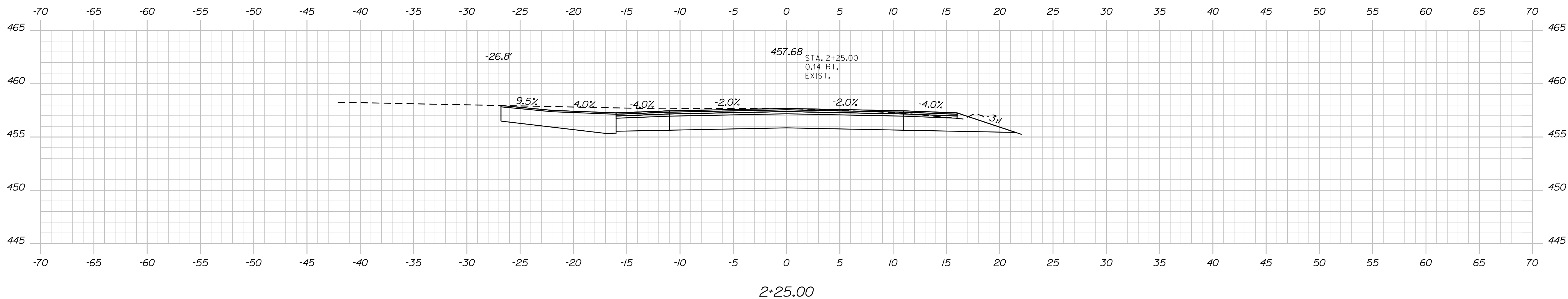
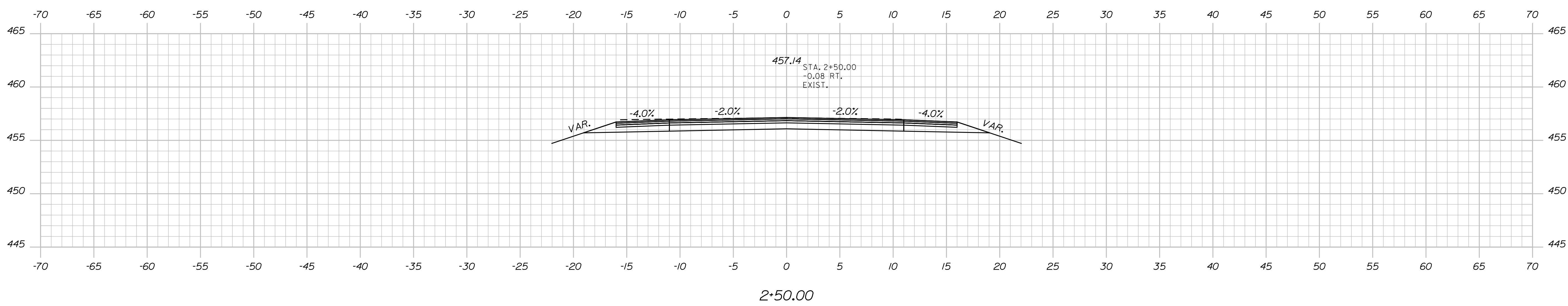
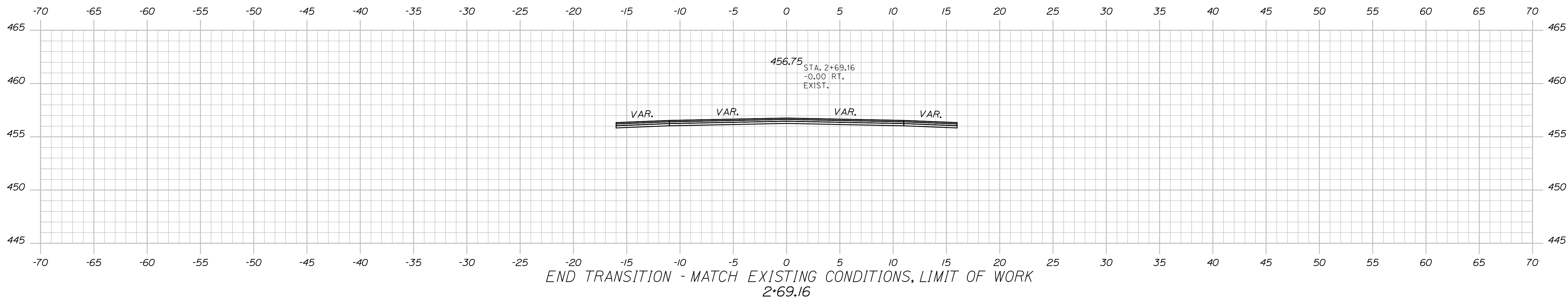

STATE OF MAINE  
DEPARTMENT OF TRANSPORTATION

023680.00  
WIN  
023680.00  
HIGHWAY PLANS

PROJ. MANAGER	J. DEVIN	DATE	3/31/2020
CHECKED-REVIEWED		SIGNATURE	
DESIGN-DETAILED		P.E. NUMBER	
REVISIONS 1		DATE	
REVISIONS 2			
REVISIONS 3			
REVISIONS 4			
FIELD CHANGES			

DOVER-FOXcroft  
ROUTE 7  
CROSS SECTIONS

SHEET NUMBER  
**11**  
OF 19

Date: 5/4/2020

Username: Lucas.P.Soo

Division: ROW

Filename: ... \HIGHWAY\MSTA\006\_Xsect.dgn

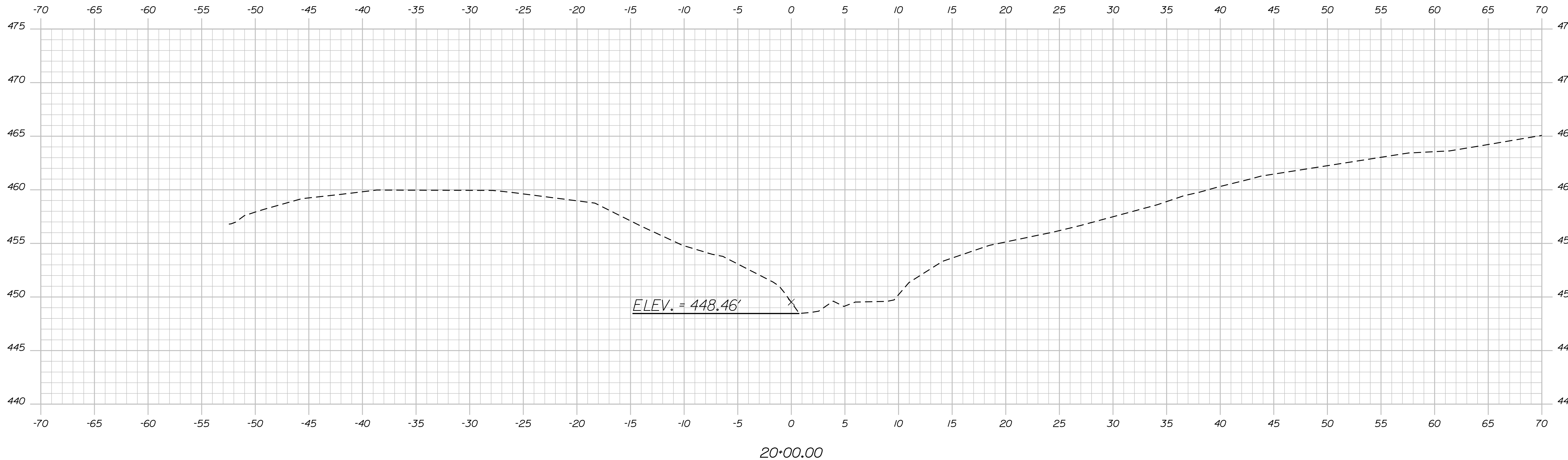
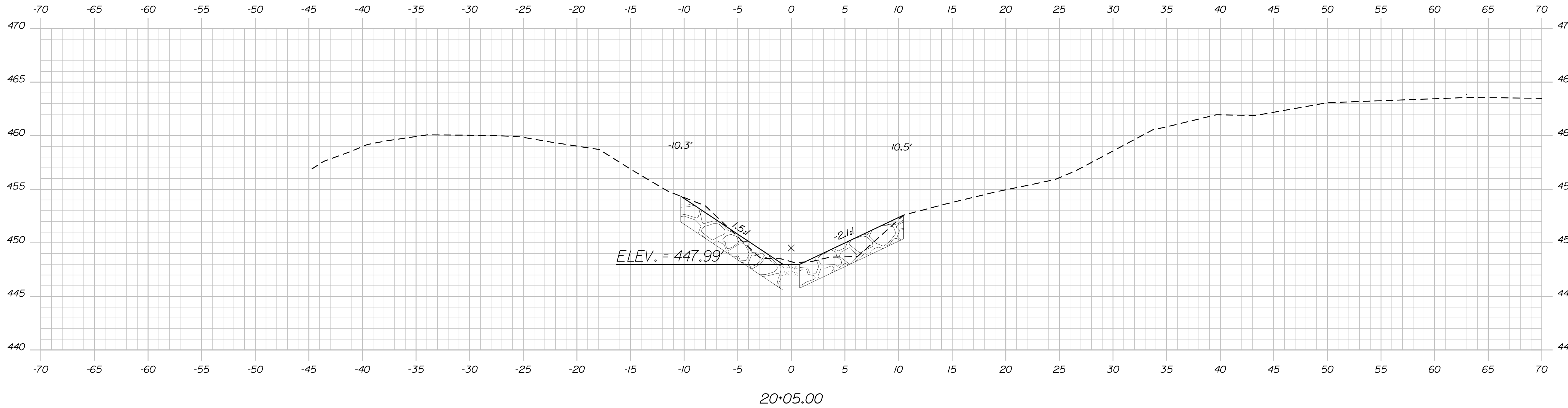

STATE OF MAINE  
DEPARTMENT OF TRANSPORTATION

023680.00

WIN

HIGHWAY PLANS

SIGNATURE

P.E. NUMBER

DATE

DATE  
3-31-2020

BY  
L. SOO

J. DEVIN

PROJ. MANAGER

CHECKED-REVIEWED

DESIGN-REVIEWED

DESIGN-REVIEWED

DESIGN-REVIEWED

REVISIONS 1

REVISIONS 2

REVISIONS 3

REVISIONS 4

FIELD CHANGES

DOVER-FOXcroft  
ROUTE 7

STREAM BED GRADING DETAILS

SHEET NUMBER

12

OF 19

Date: 5/4/2020

Username: Lucas.P.Soo

Division: ROW

Filename: ... \HIGHWAY\MSTA\006\_Xsect.dgn

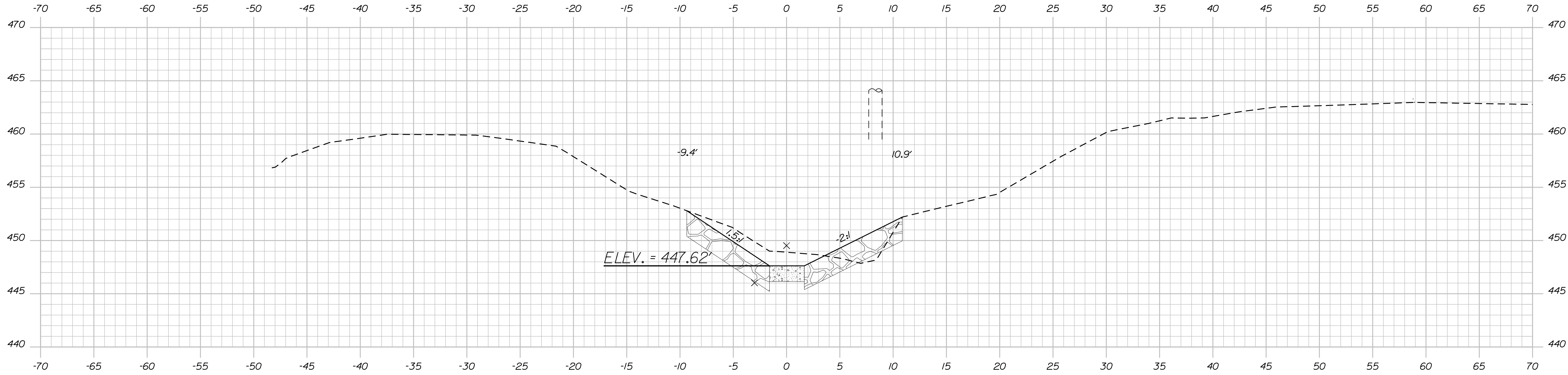

20+15.00

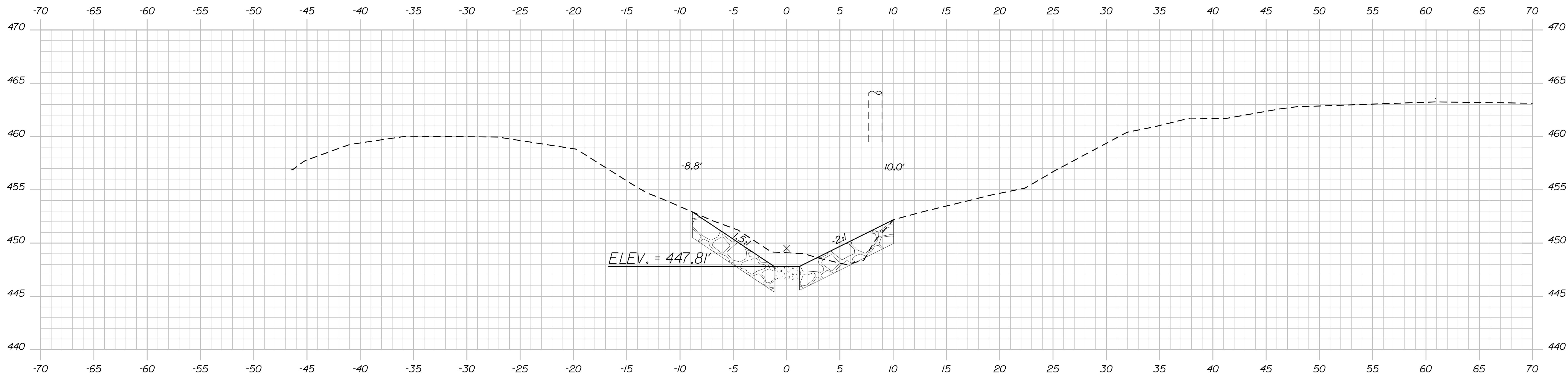

20+10.00

STATE OF MAINE  
DEPARTMENT OF TRANSPORTATION  
023680.00  
WIN  
23680.00  
HIGHWAY PLANS

SIGNATURE  
P.E. NUMBER  
DATE

PROJ. MANAGER	J. DE VIN	BY	L. SOO	DATE	3-31-2020
DESIGN DETAILED		CHECKED-REVIEWED			
DESIGN DETAILED		DESIGN DETAILED			
REVISIONS 1		REVISIONS 2			
REVISIONS 3		REVISIONS 4			
FIELD CHANGES					

DOVER-FOXCROFT  
ROUTE 7  
STREAM BED GRADING DETAILS

SHEET NUMBER  
**13**  
OF 19

Date: 5/4/2020

Username: Lucas.P.Soo

Division: ROW

Filename: ... \HIGHWAY\MSTA\006\_Xsect.dgn

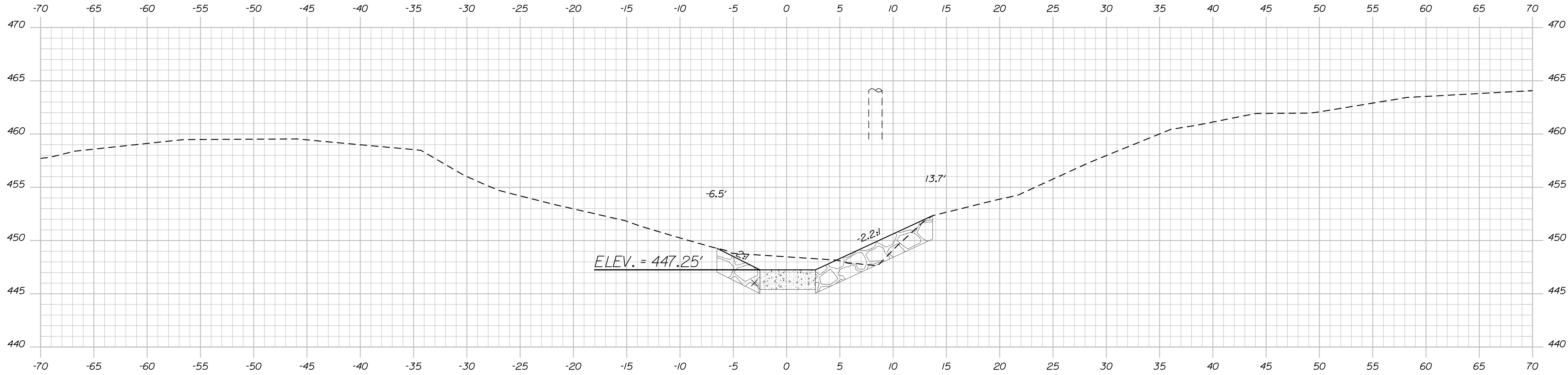

20+25.00

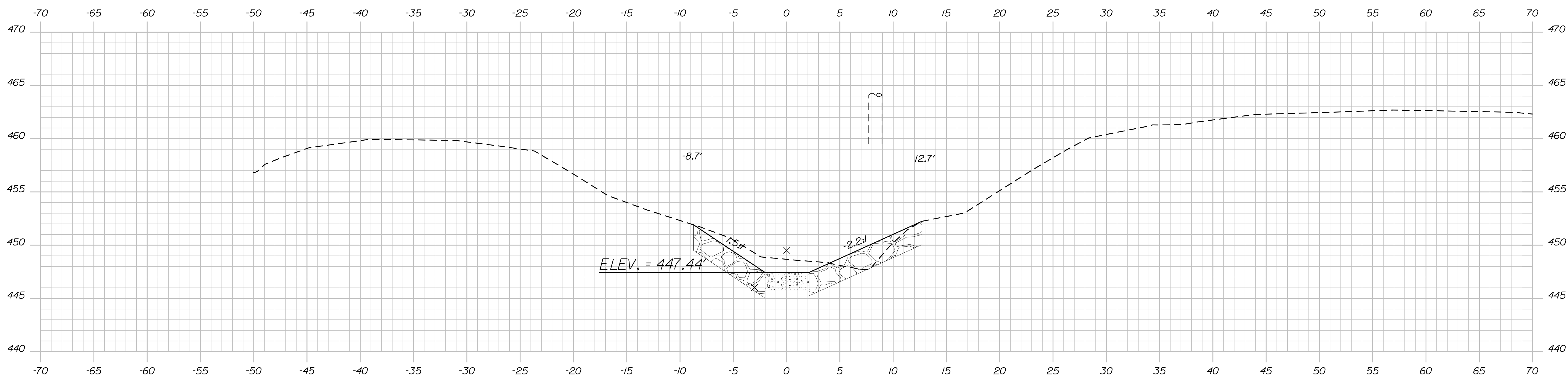

20+20.00

STATE OF MAINE  
DEPARTMENT OF TRANSPORTATION  
023680.00  
WIN  
23680.00  
HIGHWAY PLANS

SIGNATURE  
P.E. NUMBER  
DATE

PROJ. MANAGER	J. DE VIN	BY	L. SOO	DATE	3-31-2020
DESIGN DETAILED		CHECKED-REVIEWED			
DESIGN DETAILED		DESIGN DETAILED			
REVISIONS 1		REVISIONS 2			
REVISIONS 3		REVISIONS 4			
FIELD CHANGES					

DOVER-FOXCROFT  
ROUTE 7  
STREAM BED GRADING DETAILS

SHEET NUMBER  
14  
OF 19

Date: 5/4/2020

Username: Lucas.P.Soo

Division: ROW

Filename: ... \HIGHWAY\MSTA\006\_Xsect.dgn

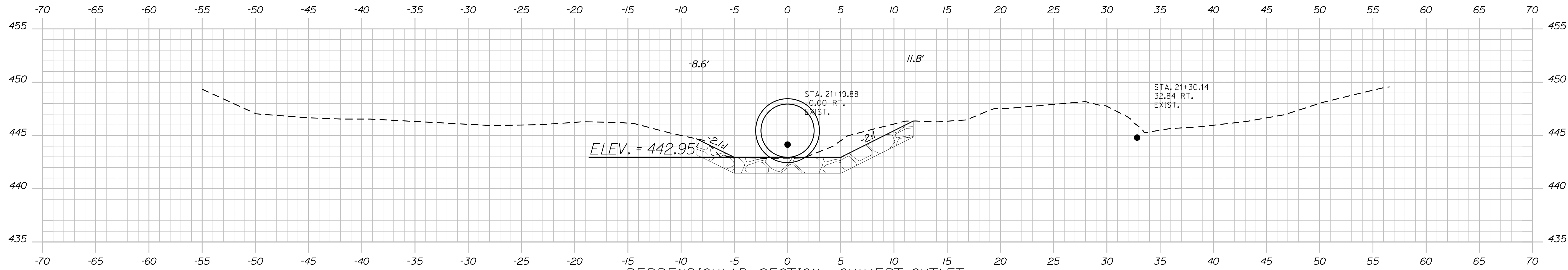

PERPENDICULAR SECTION - CULVERT OUTLET  
21+30.53

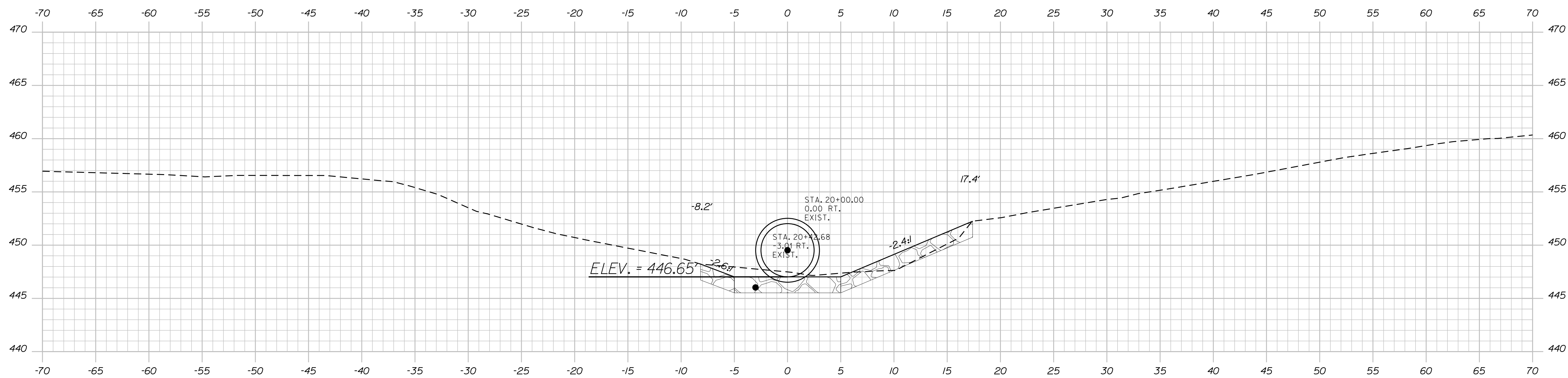

PERPENDICULAR SECTION - CULVERT INLET  
20+34.53

STATE OF MAINE  
DEPARTMENT OF TRANSPORTATION

023680.00

WIN

HIGHWAY PLANS

PROJ. MANAGER	J. DEVIN	DATE	3/31/2020
CHECKED	L. SOO	SIGNATURE	
DESIGNED		P.E. NUMBER	
REVISIONS 1		DATE	
REVISIONS 2			
REVISIONS 3			
REVISIONS 4			
FIELD CHANGES			

DOVER-FOXCROFT  
ROUTE 7  
STREAM BED GRADING DETAILS

SHEET NUMBER

15

OF 19

Date: 5/4/2020

Username: Lucas.P.Soo

Division: ROW

Filename: ... \HIGHWAY\MSTA\006\_Xsect.dgn

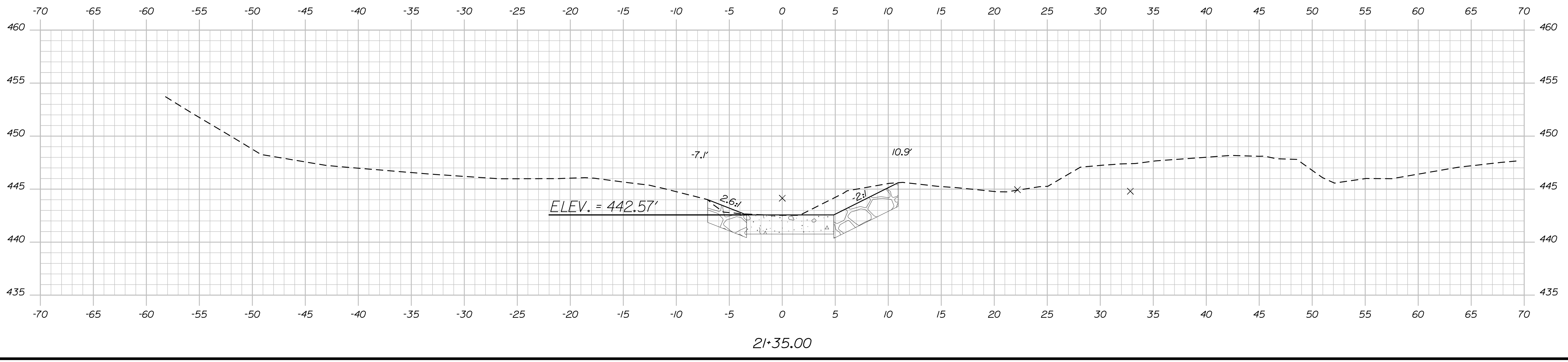
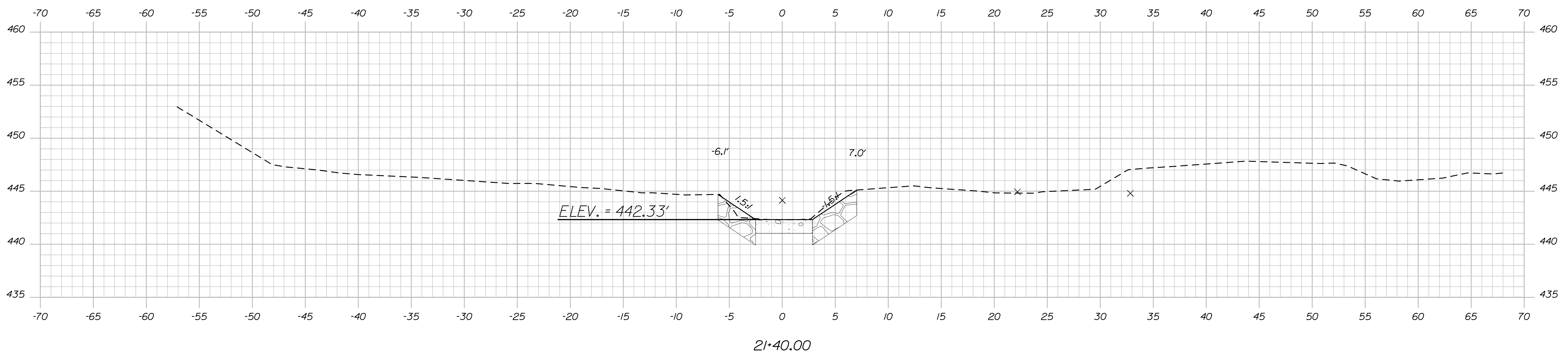
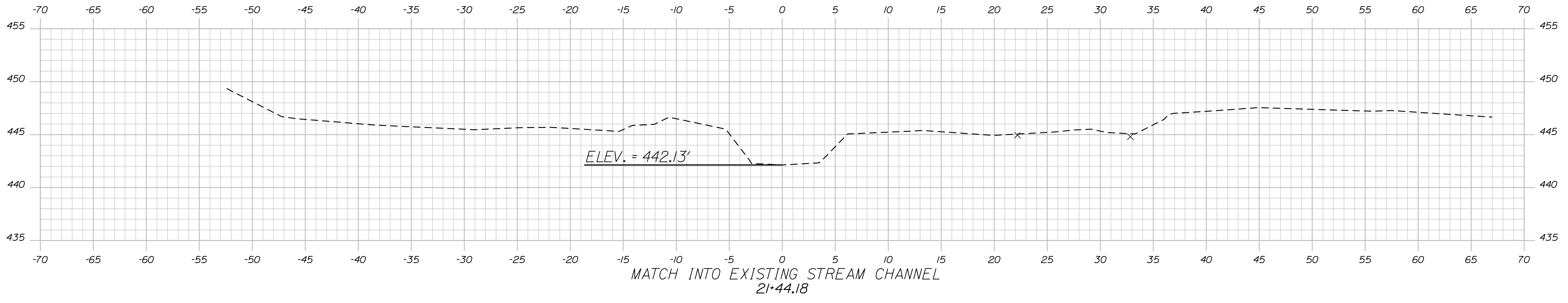

STATE OF MAINE  
DEPARTMENT OF TRANSPORTATION

023680.00  
WIN  
23680.00  
HIGHWAY PLANS

PROJ. MANAGER	J. DEVIN	BY	L. SOO	DATE	3-31-2020
DESIGN/DETAILED		CHECKED/REVIEWED		SIGNATURE	
DESIGNS/DETAILED		DESIGNS/DETAILED		P.E. NUMBER	
REVISIONS 1		REVISIONS 1		DATE	
REVISIONS 2		REVISIONS 2			
REVISIONS 3		REVISIONS 3			
REVISIONS 4		REVISIONS 4			
FIELD CHANGES					

DOVER-FOXCROFT  
ROUTE 7  
STREAM BED GRADING DETAILS

SHEET NUMBER  
**16**  
OF 19

# DOVER RD. - RTE 7 NORTH DETOUR

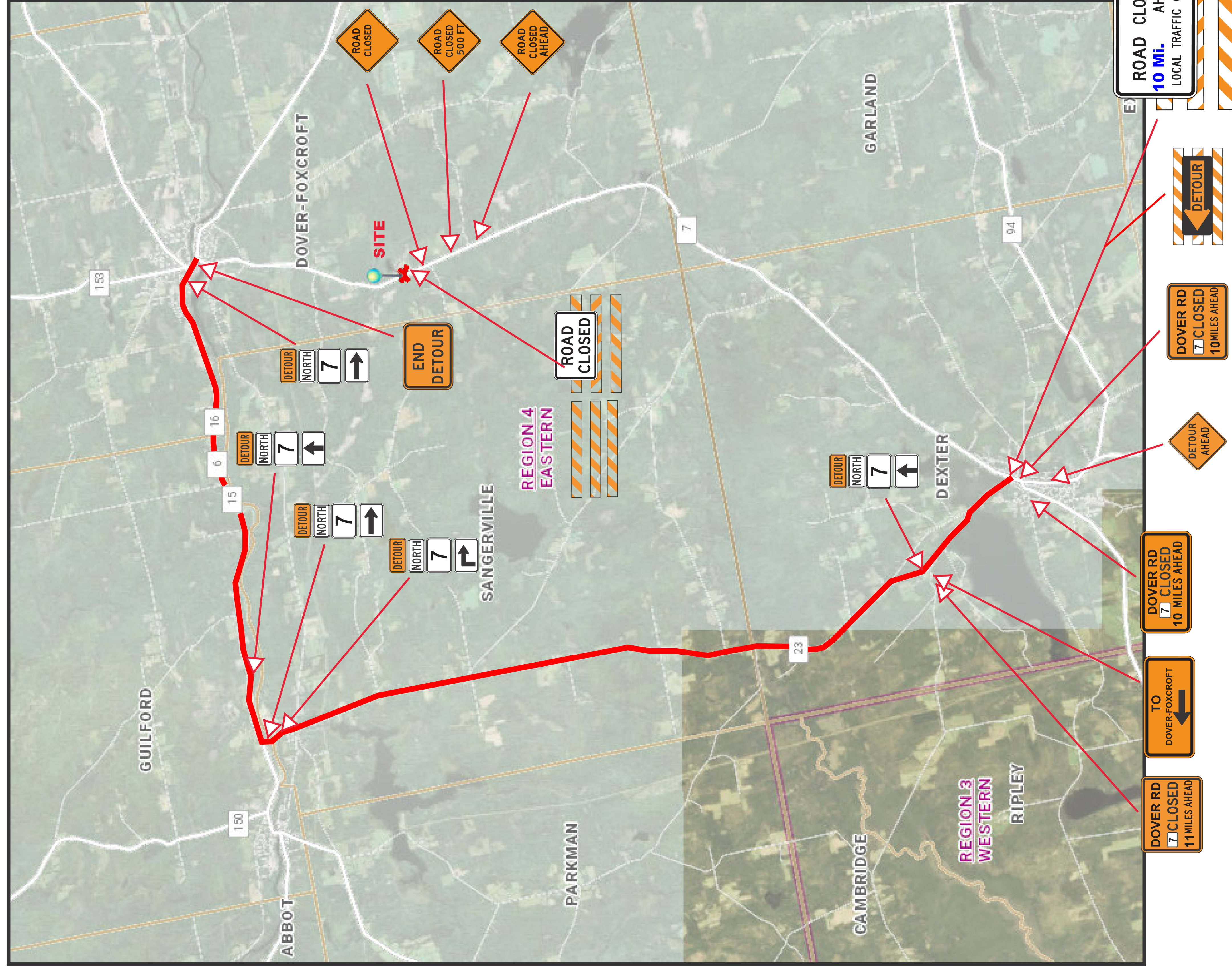

PROJ. MANAGER	J. DEVIN	BY	DATE
CHECKED-REVIEWED	L. SOO		4/1/2020
DESIGN-DETAILED			
DESIGN-DETAILED			
REVISIONS 1			
REVISIONS 2			
REVISIONS 3			
REVISIONS 4			
FIELD CHANGES			

STATE OF MAINE DEPARTMENT OF TRANSPORTATION	SIGNATURE
023680.00	P.E. NUMBER
WIN 23680.00	DATE
HIGHWAY PLANS	

# DOVER RD. - RTE 7 SOUTH DETOUR

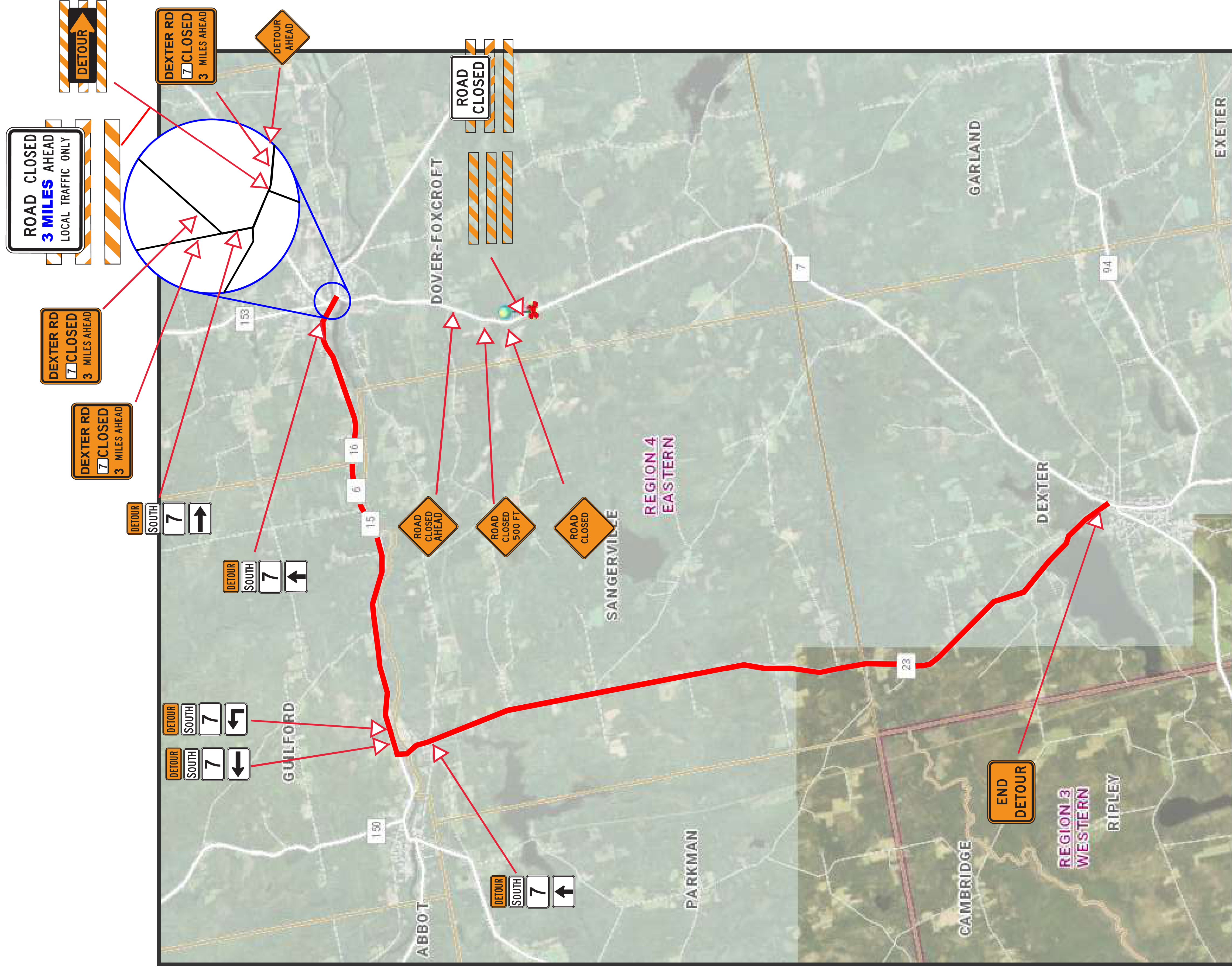

SHEET NUMBER  
**18**  
OF 19

DOVER-FOXCROFT  
ROUTE 7  
SOUTHBOUND DETOUR PLANS

PROJ. MANAGER	J. DEVIN	BY	L. SOO	DATE	4/17/2020
DESIGN DETAILED		CHECKED/REVIEWED		SIGNATURE	
DESIGN DETAILED		DESIGN DETAILED		P.E. NUMBER	
REVISIONS 1		REVISIONS 1		DATE	
REVISIONS 2		REVISIONS 2			
REVISIONS 3		REVISIONS 3			
REVISIONS 4		REVISIONS 4			
FIELD CHANGES					

STATE OF MAINE  
DEPARTMENT OF TRANSPORTATION  
**023680.00**  
WIN  
23680.00  
HIGHWAY PLANS

Filename: ... \HIGHWAY\MSTA007\_RWPLAN1.dgn Division: ROW Username: Lucas.P.Soo Date: 5/4/2020

Y:\pin\Region4\PSN69688Dver-Fxcr\ROW\MSTA1

<p>Town, County, State _____          Approx. Property Lines _____ P.L.          Existing Right of Way _____          Limits of Wrought Portion _____ L.O.W.P.          Control Of Access _____ C.O.A.          New Right of Way _____          New Easement _____          New Temporary Rights _____          New R/W Within Existing R/W _____</p>	<p>New R/W Along Existing R/W _____          Building _____          Trees Conifer _____ Deciduous _____          Tree Line _____          Water Edge _____          Ledge _____          Fence CHAIN LINK _____ BARB WIRE _____ STOCKADE _____          Sign _____ Well _____          Rock/Boulder _____          Flag Pole _____          MALLBOX _____</p>	<p><b>PLAN LEGEND</b></p> <table border="0"> <tr> <td>Sanitary Sewer</td> <td>Existing</td> <td>Proposed</td> <td>Traveled Way</td> <td>Existing</td> <td>Proposed</td> </tr> <tr> <td>Telephone Line</td> <td>Existing</td> <td>Proposed</td> <td>Ditch</td> <td>Existing</td> <td>Proposed</td> </tr> <tr> <td>Electric Line</td> <td>Existing</td> <td>Proposed</td> <td>Catch Basin</td> <td>Existing</td> <td>Proposed</td> </tr> <tr> <td>Water Line</td> <td>Existing</td> <td>Proposed</td> <td>Manhole</td> <td>Existing</td> <td>Proposed</td> </tr> <tr> <td>Underdrain Line</td> <td>Existing</td> <td>Proposed</td> <td>Sewer Manhole</td> <td>Existing</td> <td>Proposed</td> </tr> <tr> <td>Gas Line</td> <td>Existing</td> <td>Proposed</td> <td>Utility Pole</td> <td>Existing</td> <td>Proposed</td> </tr> <tr> <td>Guardrail</td> <td>Existing</td> <td>Proposed</td> <td>Fire Hydrant</td> <td>Existing</td> <td>Proposed</td> </tr> <tr> <td>Culvert</td> <td>Existing</td> <td>Proposed</td> <td>Curbing</td> <td>Existing</td> <td>Proposed</td> </tr> </table>	Sanitary Sewer	Existing	Proposed	Traveled Way	Existing	Proposed	Telephone Line	Existing	Proposed	Ditch	Existing	Proposed	Electric Line	Existing	Proposed	Catch Basin	Existing	Proposed	Water Line	Existing	Proposed	Manhole	Existing	Proposed	Underdrain Line	Existing	Proposed	Sewer Manhole	Existing	Proposed	Gas Line	Existing	Proposed	Utility Pole	Existing	Proposed	Guardrail	Existing	Proposed	Fire Hydrant	Existing	Proposed	Culvert	Existing	Proposed	Curbing	Existing	Proposed	<p>Cut Line _____          Stonewall _____          Baseline _____          Monument _____          Iron Rod Found _____ IRF          Replacement Pin Set _____</p> <p>Fill Line _____          Retaining Wall _____          Traverse Point _____          Pipe Found _____ IPF</p>	<p>STATE OF MAINE          REGISTRY OF DEEDS</p> <p>COUNTY _____          RECEIVED _____          at _____ h _____ m _____ M and recorded in          Plan Book _____, Page _____          Attest: _____ REGISTER</p>	<p>THIS PLAN WAS PREPARED IN CONNECTION WITH THE DEPARTMENT'S ACQUISITION OF REAL PROPERTY FOR TRANSPORTATION PURPOSES. IT CANNOT BE USED TO ESTABLISH LEGAL BOUNDARIES BETWEEN ABUTTING PROPERTY OWNERS.</p> <p>25 0 25 50 75 100          Scale of Feet</p> <p>GRID NORTH          MAINE 2000 CENTRAL ZONE</p>
Sanitary Sewer	Existing	Proposed	Traveled Way	Existing	Proposed																																																
Telephone Line	Existing	Proposed	Ditch	Existing	Proposed																																																
Electric Line	Existing	Proposed	Catch Basin	Existing	Proposed																																																
Water Line	Existing	Proposed	Manhole	Existing	Proposed																																																
Underdrain Line	Existing	Proposed	Sewer Manhole	Existing	Proposed																																																
Gas Line	Existing	Proposed	Utility Pole	Existing	Proposed																																																
Guardrail	Existing	Proposed	Fire Hydrant	Existing	Proposed																																																
Culvert	Existing	Proposed	Curbing	Existing	Proposed																																																

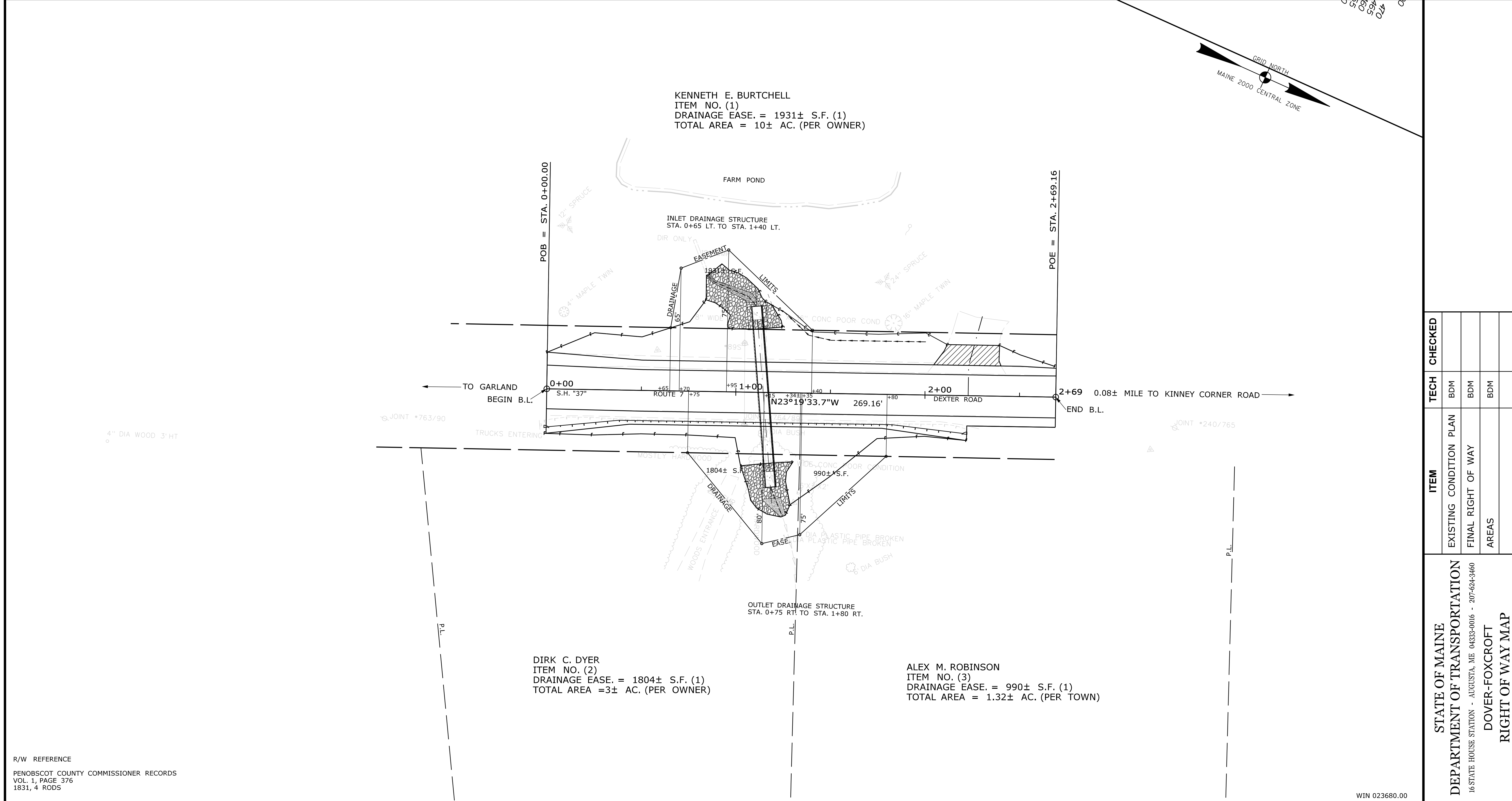

<b>REVISIONS</b>				<b>PLAN FILED IN PLAN BOOK</b>				<b>PAGE COUNTY RECORD</b>				DAVID BERNHARDT COMMISSIONER JOYCE NOEL TAYLOR CHIEF ENGINEER DATE _____				STATE HIGHWAY "37" ROUTE 7 DEXTER ROAD DOVER-FOXCROFT PISCATAQUIS COUNTY STATE MAINTENANCE PROJECT				SHEET NUMBER <h1 style="margin: 0;">19</h1> OF 19	
NO.	DATE	DESCRIPTION	BY	NO.	GRANTOR	INSTRUMENT	DATE	BOOK	PAGE	NO.	GRANTOR					INSTRUMENT	DATE	BOOK	PAGE	JULY 2018 RIGHT-OF-WAY MAP SCALE 1" = 25' SHEET 1 OF 1 D.O.T. FILE NO. 11-144	
1				1	KENNETH E. BURTCHELL	EASEMENT	1/10/2019	2598	138												
2				2	DIRK C. DYER	EASEMENT	1/10/2019	2598	140												
3				3	ALEX M. ROBINSON	EASEMENT	1/10/2019	2598	142												

ITEM	TECH	CHECKED
EXISTING CONDITION PLAN	BDM	
FINAL RIGHT OF WAY	BDM	
AREAS	BDM	

STATE OF MAINE  
 DEPARTMENT OF TRANSPORTATION  
16 STATE HOUSE STATION - AUGUSTA, ME 04333-0016 - 207-624-3460  
 DOVER-FOXCROFT  
 RIGHT OF WAY MAP

R/W REFERENCE  
 PENOBSCOT COUNTY COMMISSIONER RECORDS  
 VOL. 1, PAGE 376  
 1831, 4 RODS

WIN 023680.00