

STATE OF MAINE DEPARTMENT OF TRANSPORTATION



WOODSTOCK OXFORD COUNTY

ROUTE 26
STATE PROJECT NO. 19168.00
PROJECT LENGTH : 0.10 MILES

PLAN LEGEND	
Town, County, State	Centerline-Existing
Property Lines	Centerline-Proposed
R/W Lines-Existing	Travelway-Existing
R/W Lines-Proposed	Travelway-Proposed
Culvert-Existing	Railroad
Culvert Proposed	Catch Basins
Curbing Existing	Manholes
Curbing Proposed	Proposed Underdrain
Type 1	Proposed Ditch
Type 3	Existing Ditch
Type 5	Utility Poles
Outline of Bodies of Water	Fire Hydrants
Ledge	Existing Water Line
Buildings	Existing San. Sewer
Trees	Existing San. Sewer Manhole
Tree Line	Guardrail-Existing
Clearing Limit Line	Guardrail-Proposed
	Guardrail-Cable, Other

INDEX OF SHEETS	
Description	Sheet No.
Title Sheet	1
Geo Plan	2
Boring Log	3
Cross Sections	4-13
Right of Way Map	14

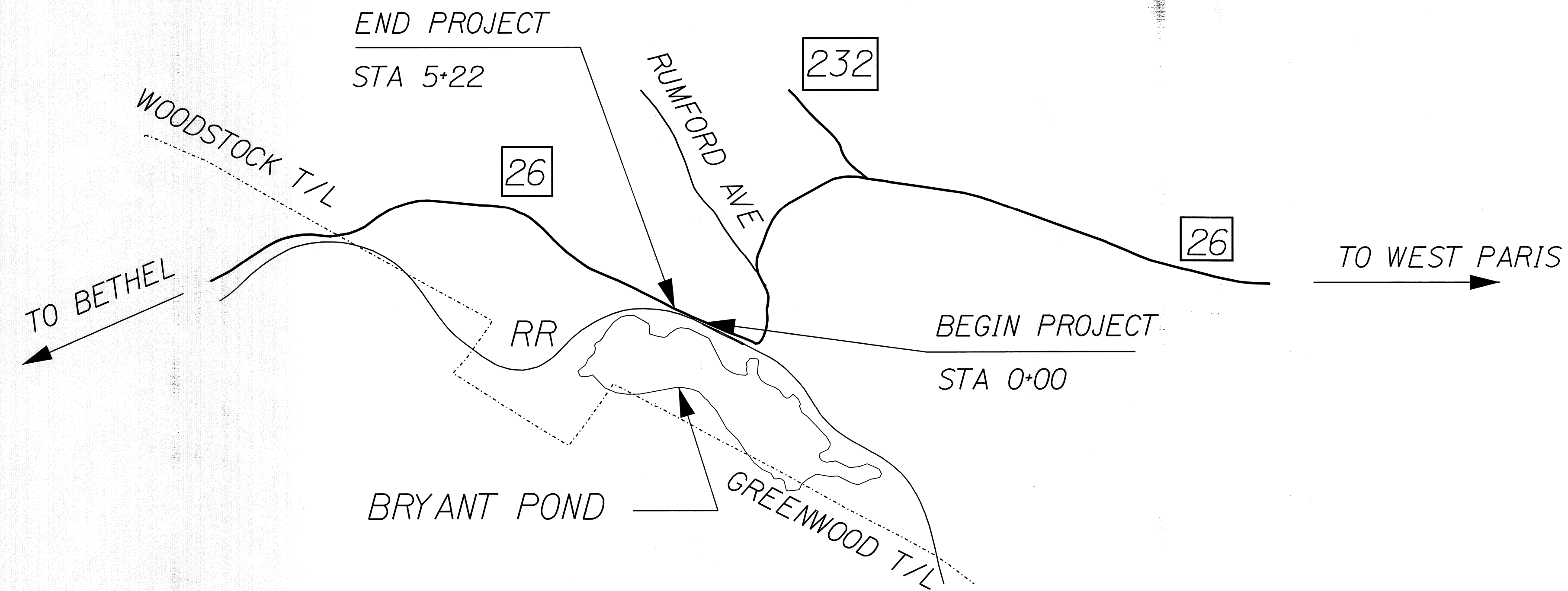

TRAFFIC DATA	
Current (2012) AADT	4700
Design Speed (mph)	30
Func. Class:	PRINCIPAL ARTERIAL

PROJECT LOCATION:	1.60 MILES WEST OF THE JUNCTION OF RTE 26 & 232
PROGRAM AREA:	HIGHWAY
SCOPE OF WORK:	RETAINING WALL REHABILITATION

STATE OF MAINE DEPARTMENT OF TRANSPORTATION	APPROVED	DATE
	<i>[Signature]</i>	11/6/12
COMMISSIONER	<i>[Signature]</i>	11/6/12
CHIEF ENGINEER	<i>[Signature]</i>	11/6/12

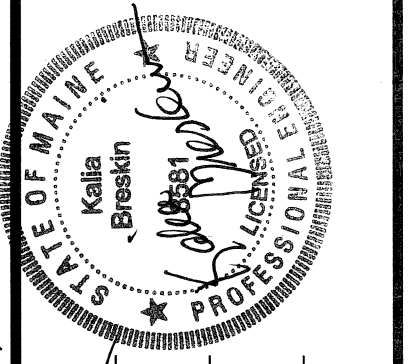

<i>[Signature]</i>	SIGNATURE
8581	P.E. NUMBER
10/29/2012	DATE

PROJECT INFORMATION	
PROGRAM	HIGHWAY
PROJECT MANAGER	SHAWN SMITH
DESIGNER	K. BRESKIN
CONSULTANT	
PROJECT RESIDENT	
CONTRACTOR	
PROJECT COMPLETION DATE	

**WOODSTOCK
ROUTE 26
TITLE SHEET**

SHEET NUMBER	1
OF 14	

Filename: ... \00\HIGHWAY\WSTA\001_Title.dgn
 Division: GEOTECH
 Username: kitty.breskin
 Date: 10/29/2012

WIN 19168.00 19168.00

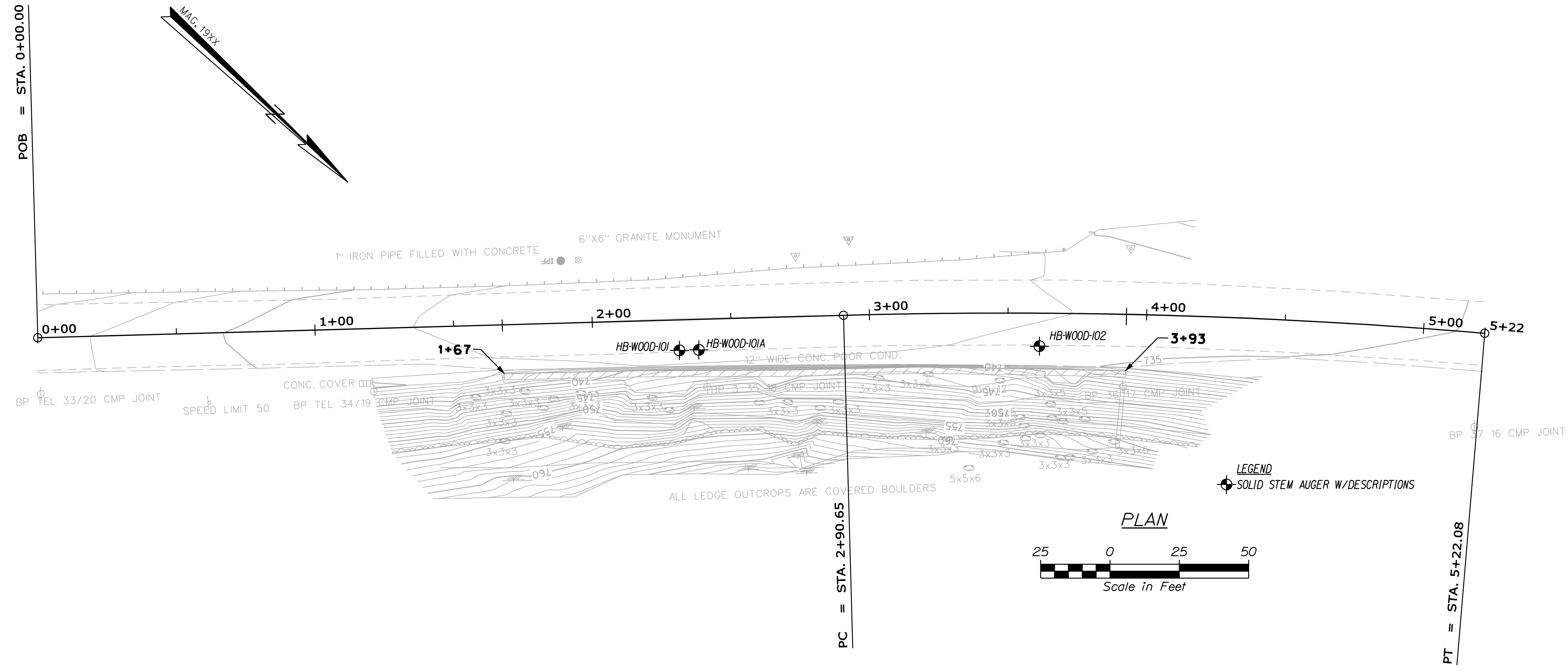

SHEET NUMBER

2

OF 14

WOODSTOCK
ROUTE 26

GEOPLANS

STATE OF MAINE
DEPARTMENT OF TRANSPORTATION

19168.00

PIN
19168.00

HIGHWAY PLANS

PROJ. MANAGER
SHAWN SMITH

DESIGN-DETAILED
K. BRESKIN

CHECKED-REVIEWED
T. WHITE

DESIGN-DETAILED
T. WHITE

REVISIONS 1
REVISIONS 2
REVISIONS 3
REVISIONS 4

FIELD CHANGES

DATE
DEC. 2011

SIGNATURE

P.E. NUMBER

DATE

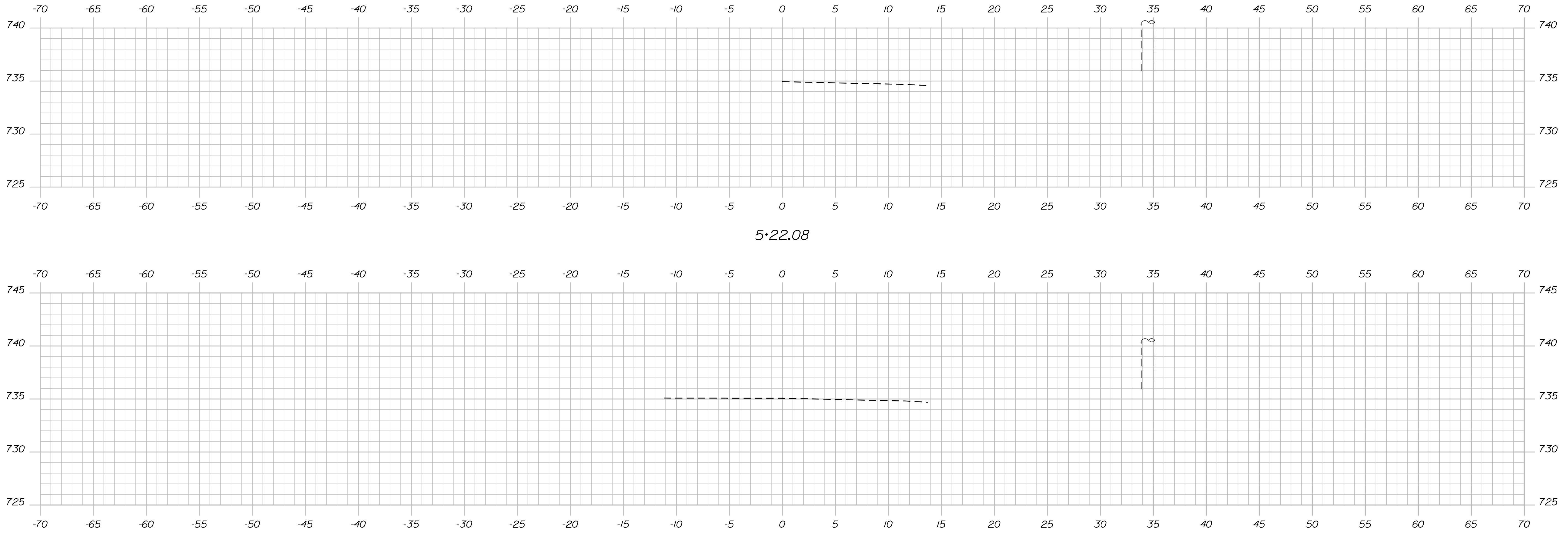

STATE OF MAINE
DEPARTMENT OF TRANSPORTATION

19168.00
PIN
19168.00

SIGNATURE
P.E. NUMBER
DATE

PROJ. MANAGER	SHAWN SMITH	BY	DATE
DESIGN-DETAILED	K. BRESKIN	T. WHITE	DEC. 2011
CHECKED-REVIEWED			
DESIGNS-DETAILED			
DESIGNS-DETAILED			
REVISIONS 1			
REVISIONS 2			
REVISIONS 3			
REVISIONS 4			
FIELD CHANGES			

WOODSTOCK
RTE. 26
CROSS SECTIONS

SHEET NUMBER
4
OF 14

Date: 10/22/2012

Username: randell.borrows

Division: HIGHWAY

Filename: ... \msta\005_Highway_4+25_009.dgn

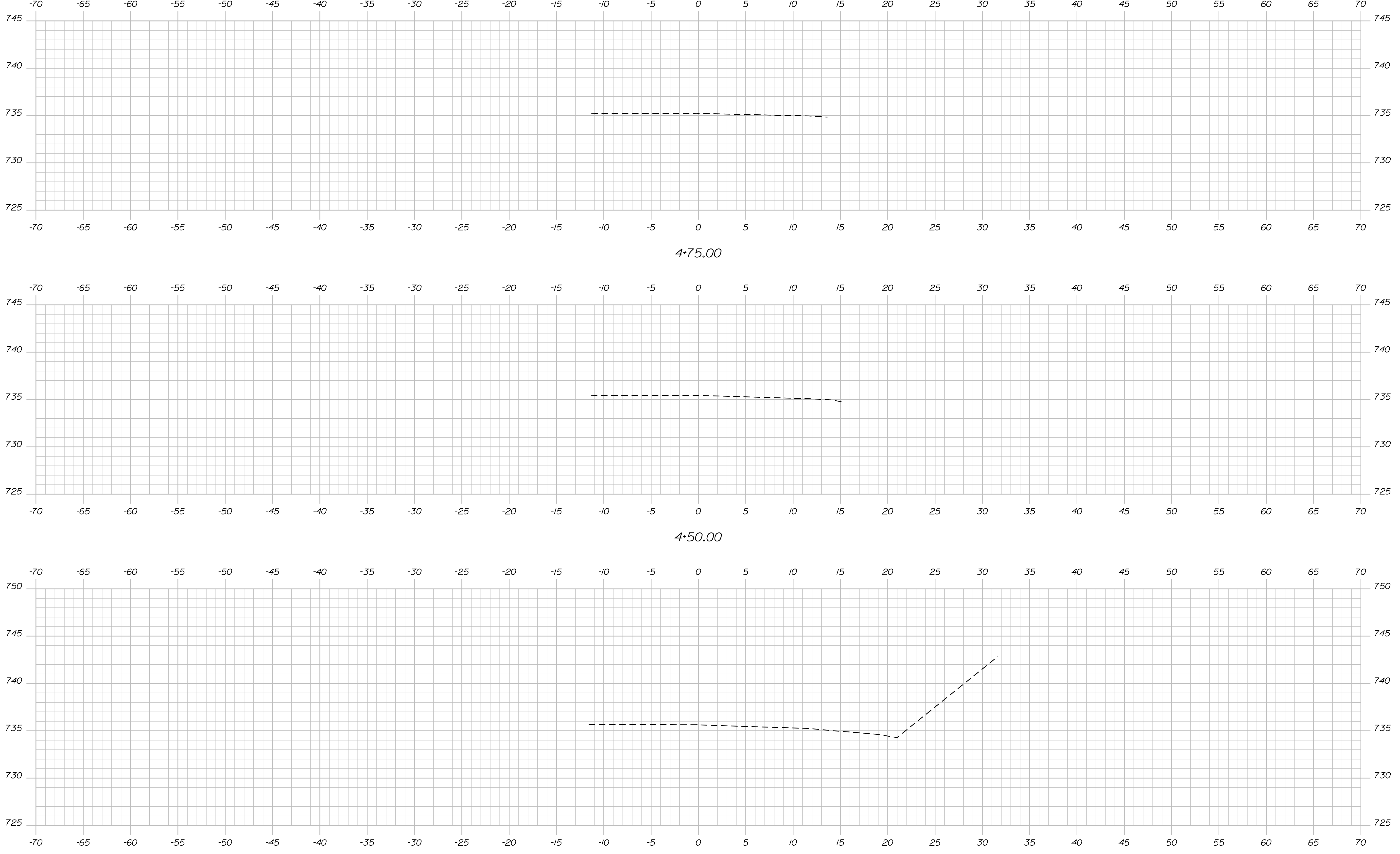

STATE OF MAINE
DEPARTMENT OF TRANSPORTATION
19168.00
PIN
19168.00

SIGNATURE
P.E. NUMBER
DATE

PROJ. MANAGER	SHAWN SMITH	DATE
DESIGN-DETAILED	K. BRESKIN	DEC. 2011
CHECKED-REVIEWED	T. WHITE	
DESIGN-DETAILED		
DESIGN-DETAILED		
REVISIONS 1		
REVISIONS 2		
REVISIONS 3		
REVISIONS 4		
FIELD CHANGES		

WOODSTOCK
RTE. 26
CROSS SECTIONS

SHEET NUMBER
5
OF 14

Date: 10/22/2012

Username: randall.barrrows

Filename: ... \msta\006_Highway_3*75_008.dgn Division: HIGHWAY

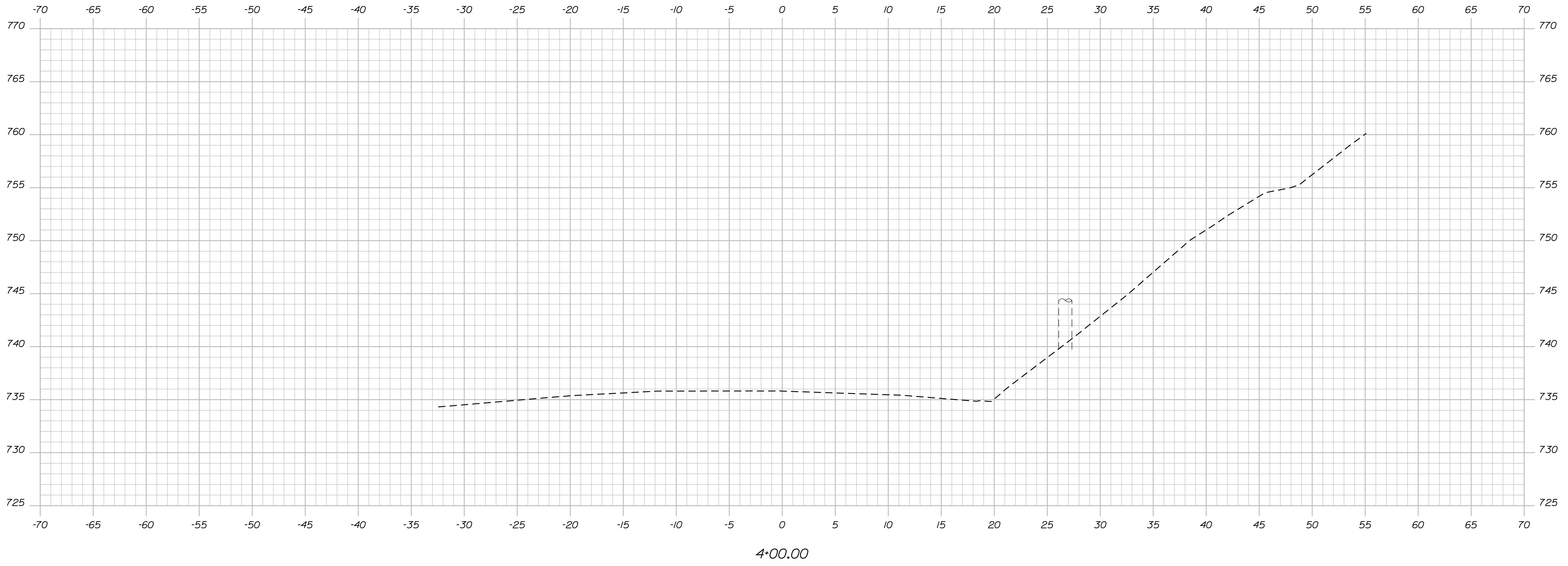

4+00.00



3+75.00

STATE OF MAINE
DEPARTMENT OF TRANSPORTATION
19168.00
PIN
19168.00

SIGNATURE
P.E. NUMBER
DATE

PROJ. MANAGER	SHAWN SMITH	BY	T. WHITE	DATE	DEC 2011
CHECKED-REVIEWED	K. BRESKIN				
DESIGNS DETAILED					
DESIGNS DETAILED					
REVISIONS 1					
REVISIONS 2					
REVISIONS 3					
REVISIONS 4					
FIELD CHANGES					

WOODSTOCK
RTE. 26
CROSS SECTIONS

SHEET NUMBER
6
OF 14

Date: 10/22/2012

Username: randall.borrows

Filename: ... \msta\007_highway_3+25_007.dgn Division: HIGHWAY

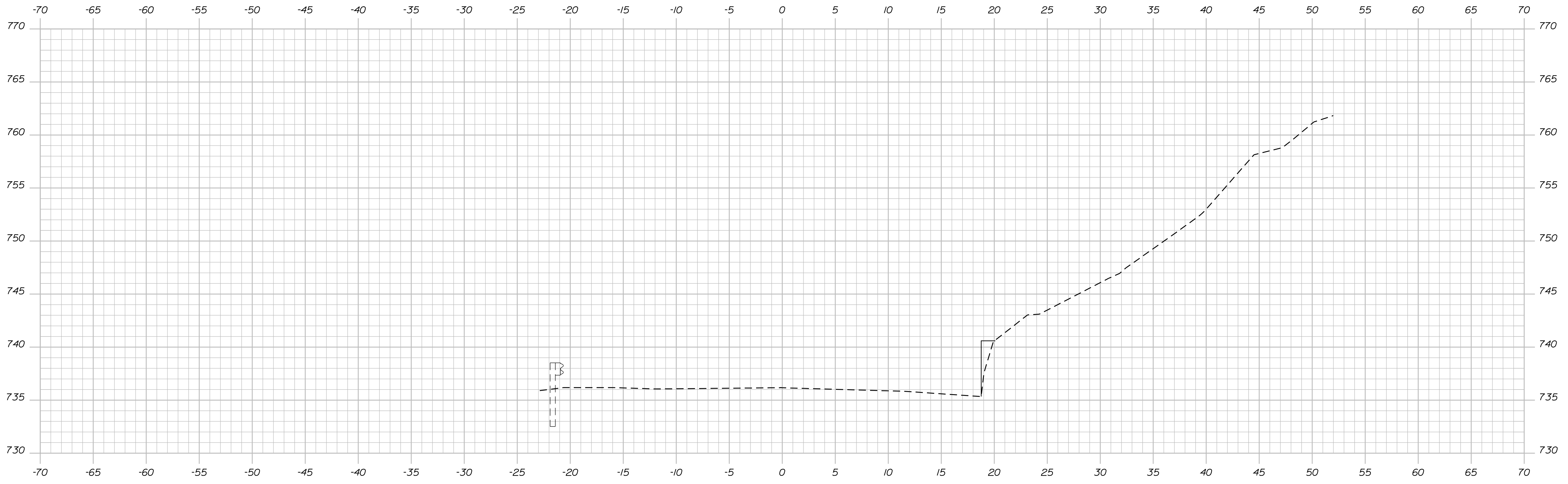

3+50.00

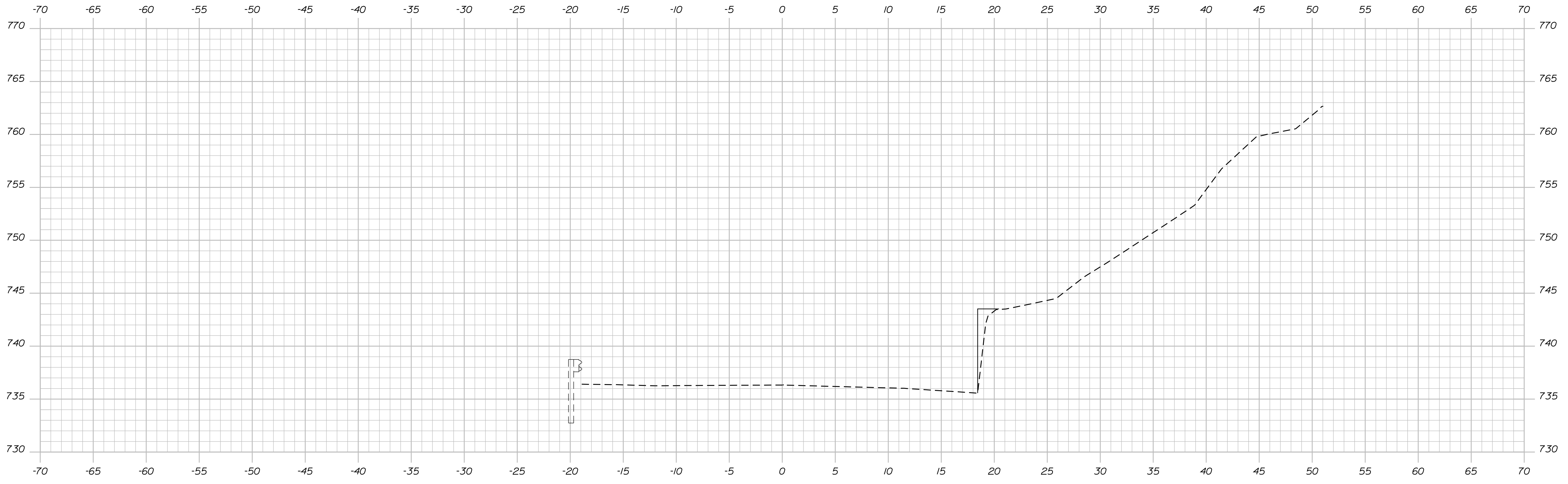

3+25.00

STATE OF MAINE
DEPARTMENT OF TRANSPORTATION
19168.00
PIN
19168.00

SIGNATURE
P.E. NUMBER
DATE

PROJ. MANAGER	SHAWN SMITH	BY	DATE
DESIGN-DETAILED	K. BRESKIN	T. WHITE	DEC. 2011
CHECKED-REVIEWED			
DESIGNS-DETAILED			
DESIGNS-DETAILED			
REVISIONS 1			
REVISIONS 2			
REVISIONS 3			
REVISIONS 4			
FIELD CHANGES			

WOODSTOCK
RTE. 26
CROSS SECTIONS

SHEET NUMBER
7
OF 14

Date: 10/22/2012

Username: randall.barrrows

Filename: ... \msta\008_highway_2-75_006.dgn Division: HIGHWAY



3+00.00

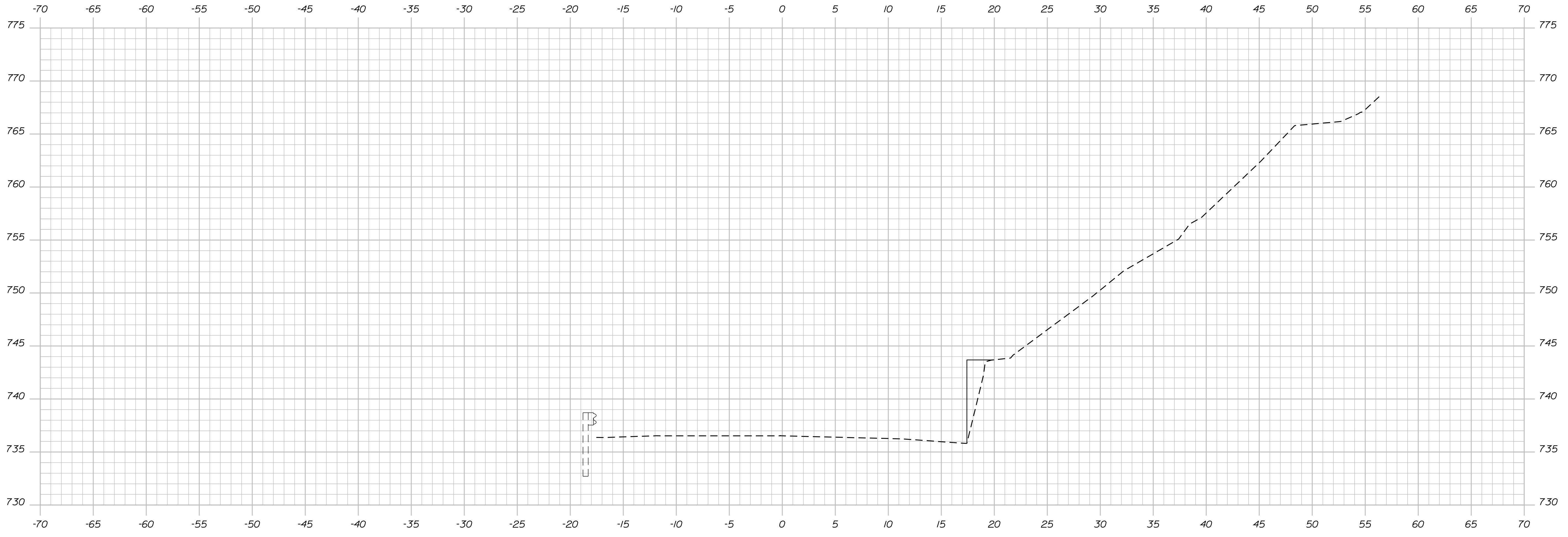

2+75.00

STATE OF MAINE
DEPARTMENT OF TRANSPORTATION

19168.00
PIN
19168.00

PROJ. MANAGER	SHAWN SMITH	BY	DATE
DESIGN-DETAILED	K. BRESKIN	T. WHITE	DEC. 2011
CHECKED-REVIEWED			
DESIGNS-DETAILED			
DESIGNS-DETAILED			
REVISIONS 1			
REVISIONS 2			
REVISIONS 3			
REVISIONS 4			
FIELD CHANGES			

WOODSTOCK
RTE. 26
CROSS SECTIONS

SHEET NUMBER
8
OF 14

Sta. 2+75.00 to Sta. 3+00.00

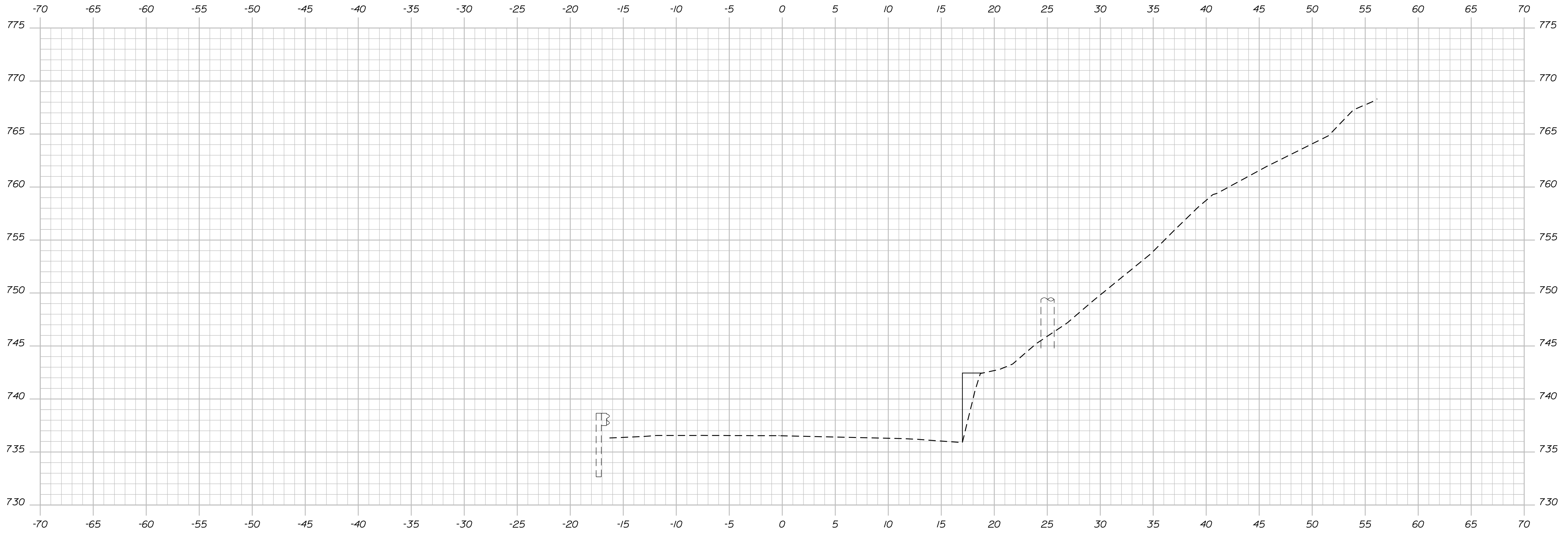

2+50.00

STATE OF MAINE
DEPARTMENT OF TRANSPORTATION

19168.00
PIN
19168.00

PROJ. MANAGER SHAWN SMITH
DESIGN-DETAILED K. BRESKIN
CHECKED-REVIEWED T. WHITE
DESIGN-DETAILED
DESIGN-DETAILED
REVISIONS 1
REVISIONS 2
REVISIONS 3
REVISIONS 4
FIELD CHANGES

BY T. WHITE
DATE DEC 2011

SIGNATURE
P.E. NUMBER
DATE

WOODSTOCK
RTE.26
CROSS SECTIONS

SHEET NUMBER
9
OF 14

Date: 10/22/2012

Username: randall.borrows

Filename: ... \msta\010_Highway_2+00_004.dgn Division: HIGHWAY

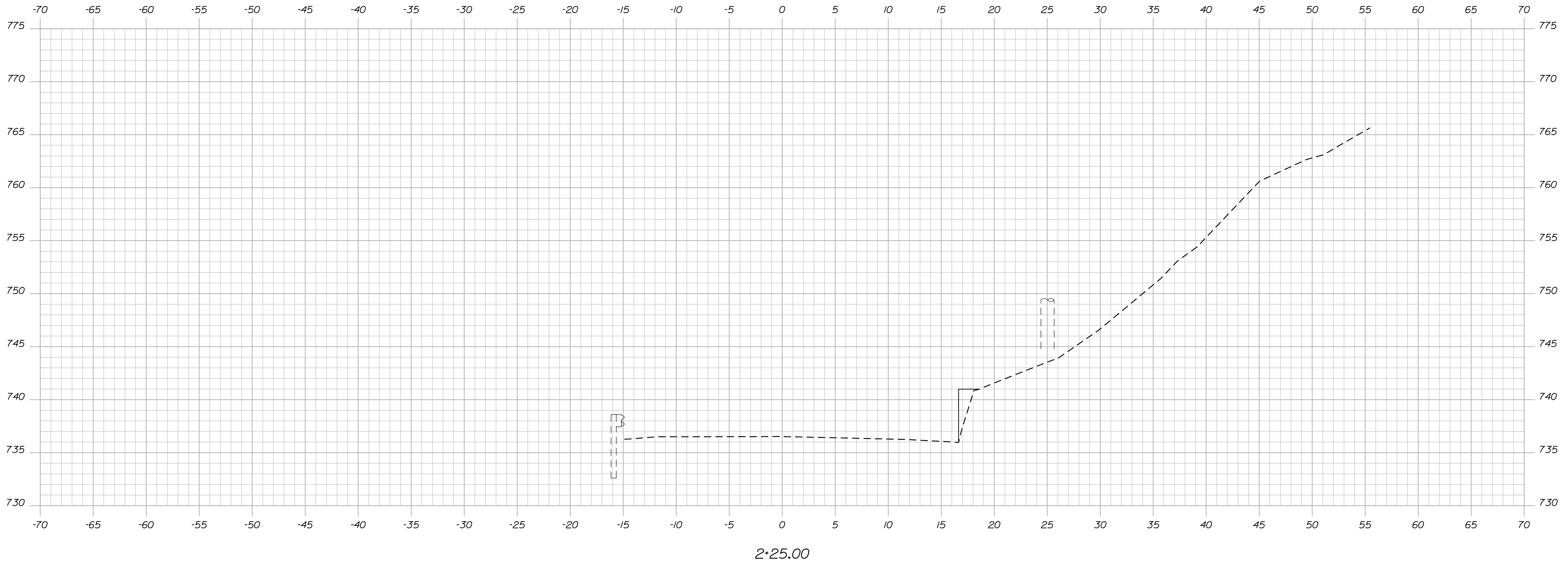

2+25.00

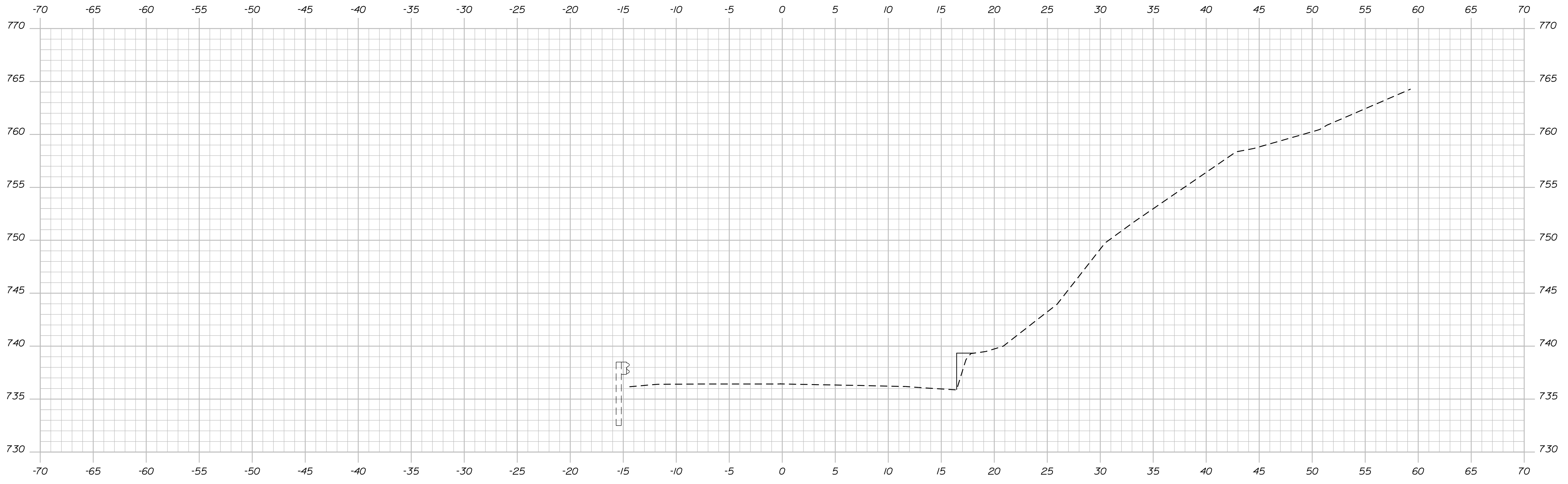

2+00.00

STATE OF MAINE
DEPARTMENT OF TRANSPORTATION

19168.00
PIN
19168.00

PROJ. MANAGER	SHAWN SMITH	BY	DATE
DESIGN-DETAILED	K. BRESKIN	T. WHITE	DEC. 2011
CHECKED-REVIEWED			
DESIGNS-DETAILED			
DESIGNS-DETAILED			
REVISIONS 1			
REVISIONS 2			
REVISIONS 3			
REVISIONS 4			
FIELD CHANGES			

WOODSTOCK
RTE. 26
CROSS SECTIONS

SHEET NUMBER
10
OF 14

Date: 10/22/2012

Username: randell.borrows

Division: HIGHWAY

Filename: ... \msta\011_Highway_1+50_003.dgn

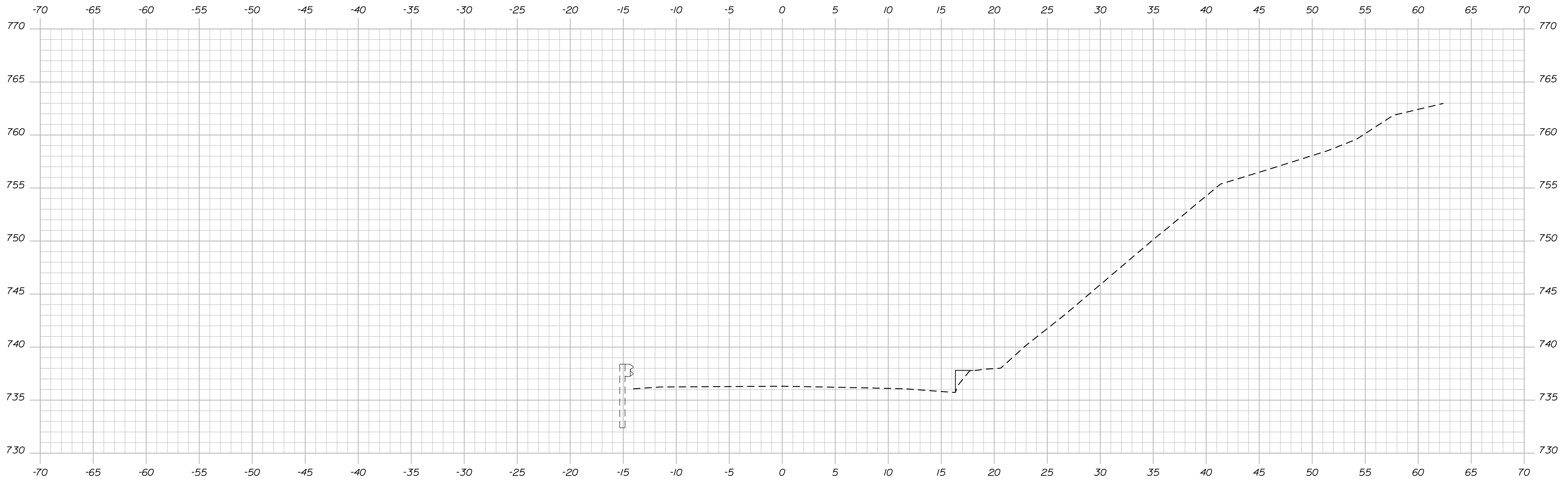

1+75.00

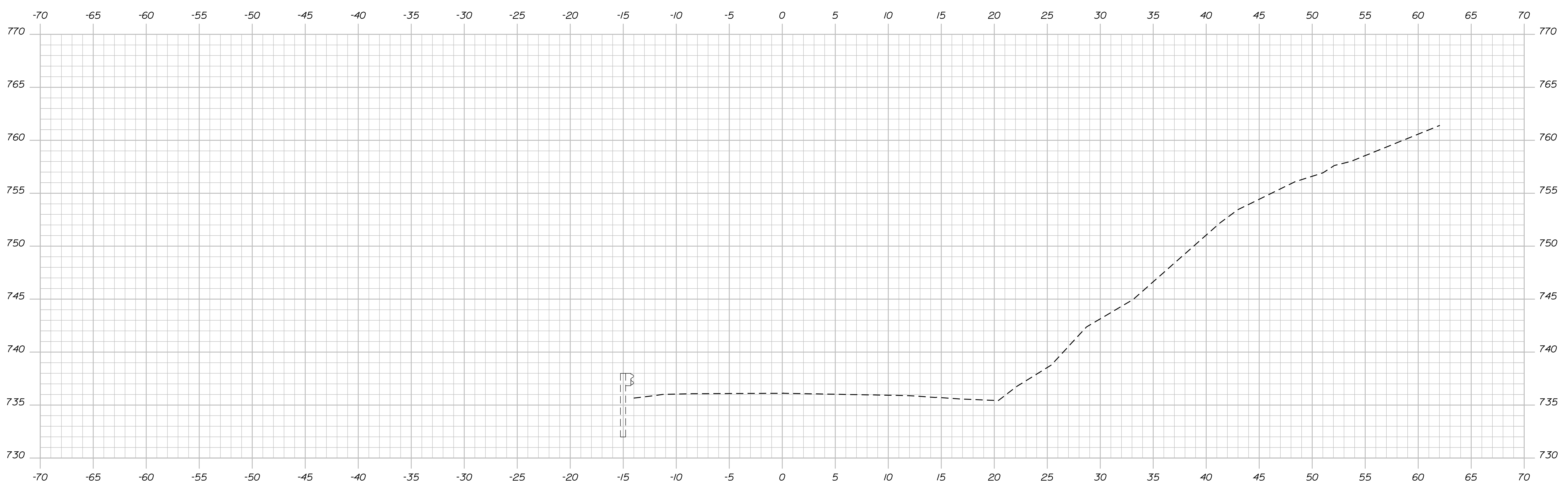

1+50.00

STATE OF MAINE
DEPARTMENT OF TRANSPORTATION
19168.00
PIN
19168.00

SIGNATURE
P.E. NUMBER
DATE

PROJ. MANAGER	SHAWN SMITH	BY	DATE
CHECKED-REVIEWED	K. BRESKIN	T. WHITE	DEC. 2011
DESIGNS DETAILED			
DESIGNS DETAILED			
REVISIONS 1			
REVISIONS 2			
REVISIONS 3			
REVISIONS 4			
FIELD CHANGES			

WOODSTOCK
RTE. 26
CROSS SECTIONS

SHEET NUMBER
11
OF 14

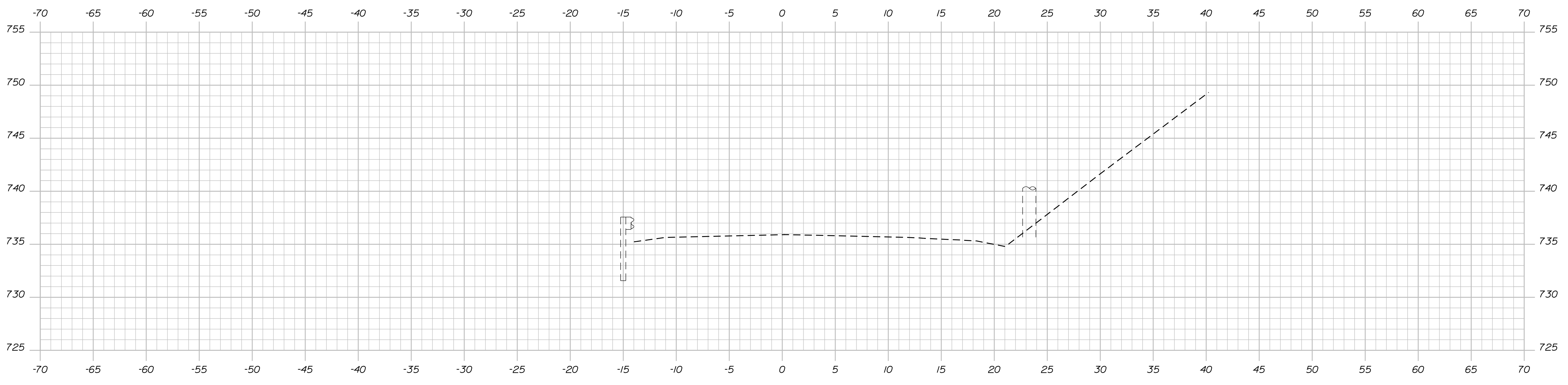

1:25.00

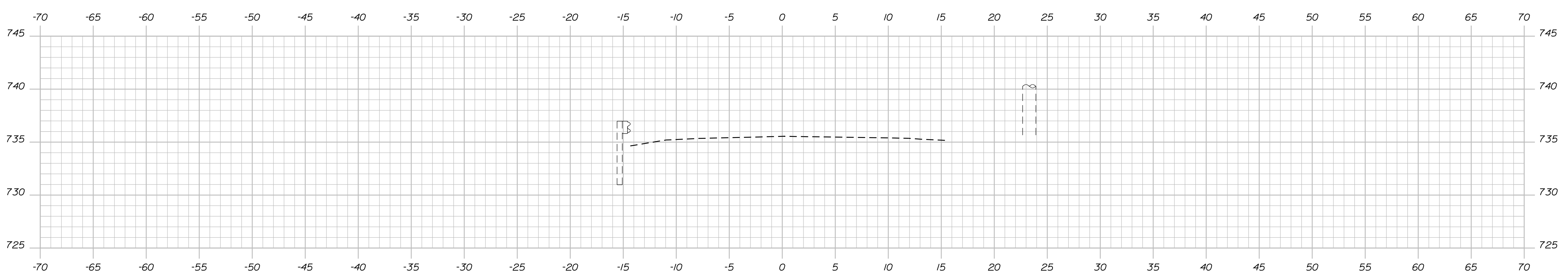

1:00.00

STATE OF MAINE
DEPARTMENT OF TRANSPORTATION
19168.00
PIN
19168.00

PROJ. MANAGER	SHAWN SMITH	BY	DATE
CHECKED-REVIEWED	K. BRESKIN	T. WHITE	DEC. 2011
DESIGN-DETAILED			
DESIGNS DETAILED			
REVISIONS 1			
REVISIONS 2			
REVISIONS 3			
REVISIONS 4			
FIELD CHANGES			

WOODSTOCK
RTE. 26
CROSS SECTIONS

SHEET NUMBER
12
OF 14

Date: 10/22/2012

Username: rondell.borrows

Division: HIGHWAY

Filename: ...msto\013_Highway_0+00_001.dgn

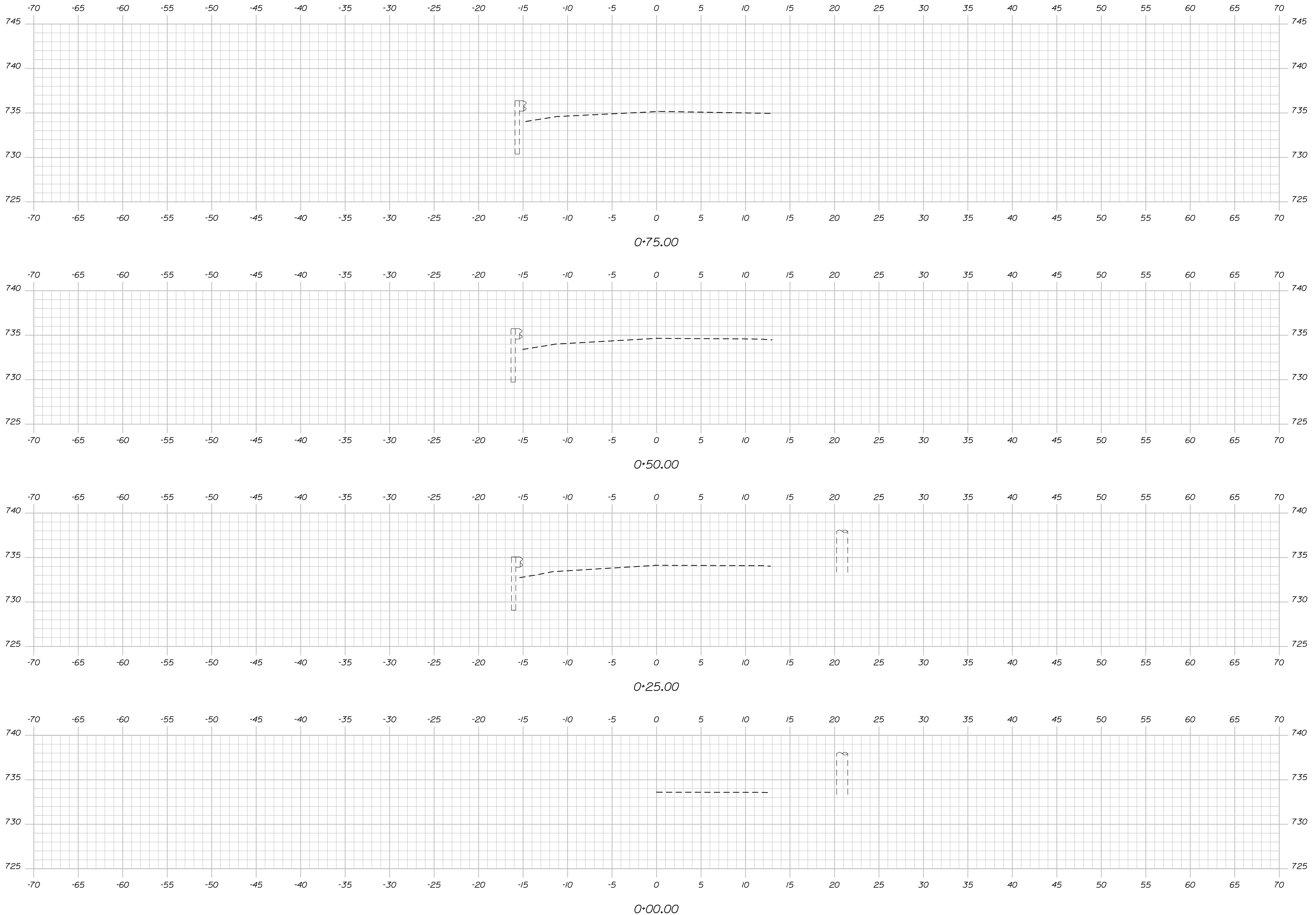

STATE OF MAINE
DEPARTMENT OF TRANSPORTATION
19168.00
PIN
19168.00

SIGNATURE
P.E. NUMBER
DATE

PROJ. MANAGER	SHAWN SMITH	BY	DATE
DESIGN-DETAILED	K. BRESKIN	T. WHITE	DEC. 2011
CHECKED-REVIEWED			
DESIGNS-DETAILED			
DESIGNS-DETAILED			
REVISIONS 1			
REVISIONS 2			
REVISIONS 3			
REVISIONS 4			
FIELD CHANGES			

WOODSTOCK
RTE. 26
CROSS SECTIONS

SHEET NUMBER
13
OF 14

Filename: ... \highway\msta\014_RWPLAN1.dgn
 Division: HIGHWAY
 Username: randall.barrons
 Date: 10/22/2012

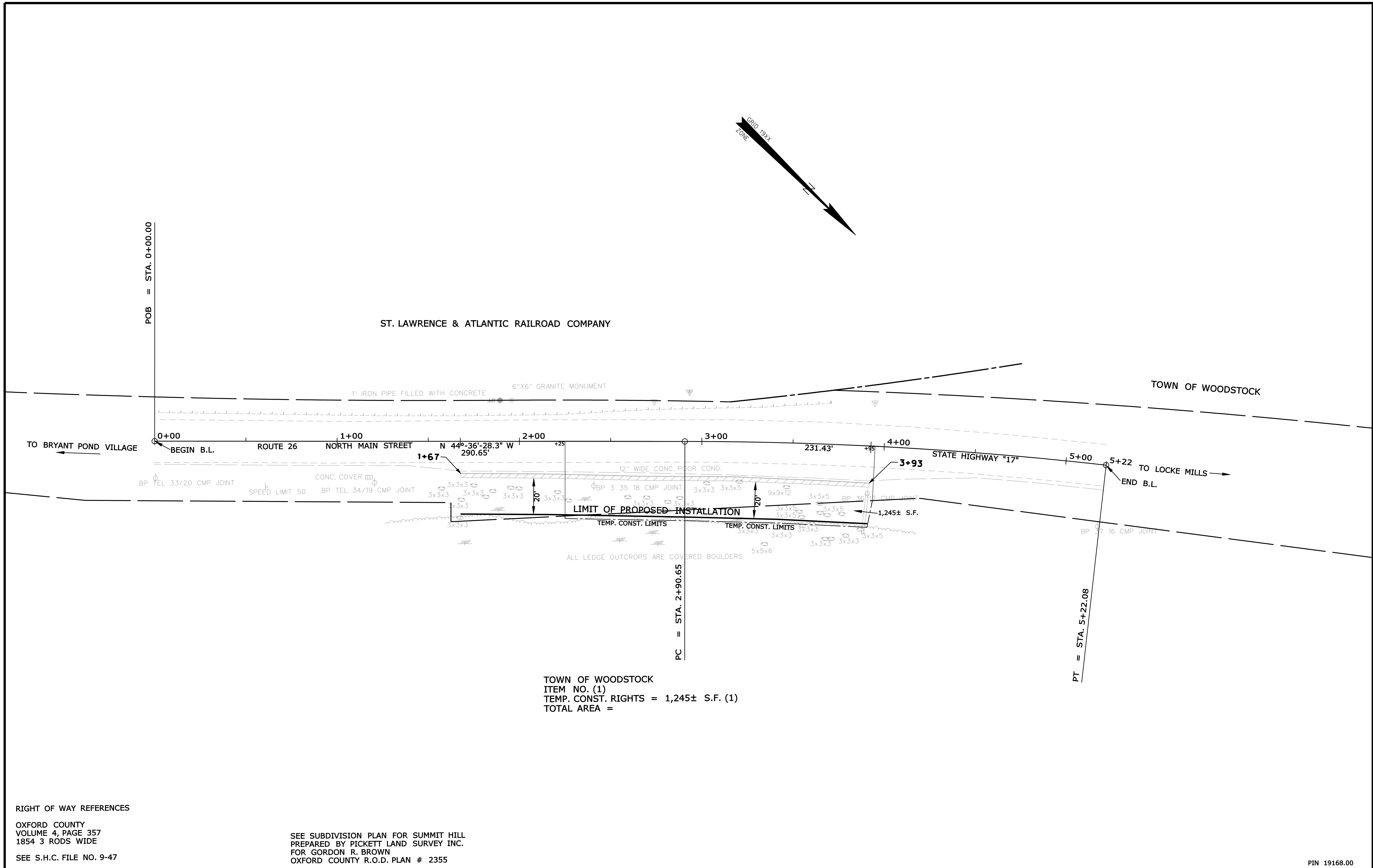

SYMBOLS

●	IP or #	IRON PIPE OR PIN FOUND
□	S.T.	SEPTIC TANK
△	TRV	TRAVERSE POINT
—	W	WATER LINE
—	G	GAS LINE
—	E	ELECTRIC LINE
—	T	TELEPHONE LINE
—	S	SEWER LINE
○	WELL	WELL
---		GRADING LIMIT LINE
---		CONSTRUCTION LIMIT LINE
---		PROPERTY LINE
---		LIMITS OF WROUGHT PORTION (L.O.W.P.)
---		EXISTING RIGHT OF WAY
---		NEW RIGHT OF WAY
---		NEW ROW WITHIN EXIST. ROW
---		CONTROL OF ACCESS

ITEM	TECH	CHECKED
BASE MAP		
EXIST. R/W	PNS	
PROP. LINES	PNS	
AREAS		

STATE OF MAINE
 DEPARTMENT OF TRANSPORTATION
 16 STATE HOUSE STATION - AUGUSTA, ME. 04333-0016
 WOODSTOCK
 RIGHT OF WAY MAP

RIGHT OF WAY REFERENCES
 OXFORD COUNTY
 VOLUME 4, PAGE 357
 1854 3 RODS WIDE
 SEE S.H.C. FILE NO. 9-47

SEE SUBDIVISION PLAN FOR SUMMIT HILL
 PREPARED BY PICKETT LAND SURVEY INC.
 FOR GORDON R. BROWN
 OXFORD COUNTY R.O.D. PLAN # 2355

TOWN OF WOODSTOCK
 ITEM NO. (1)
 TEMP. CONST. RIGHTS = 1,245± S.F. (1)
 TOTAL AREA =

PIN 19168.00

NO.	DATE	REVISIONS DESCRIPTION	BY	PLAN FILED IN PLAN BOOK		COUNTY RECORD				
				NO.	GRANTOR	INSTRUMENT	DATE	BOOK	PAGE	

DAVID BERNHARDT
 COMMISSIONER
 KENNETH L. SWEENEY
 CHIEF ENGINEER
 DATE

STATE HIGHWAY "17"
 NORTH MAIN STREET ROUTE 26
 WOODSTOCK OXFORD COUNTY
 STATE PROJECT NO. 19168.00
 OCTOBER 2011
 SCALE 1" = 25'
 RIGHT-OF-WAY MAP
 SHEET 1 OF 1
 D.O.T. FILE NO. 9-XXX

SHEET NUMBER
 14
 OF 14