

STATE OF MAINE
DEPARTMENT OF TRANSPORTATION

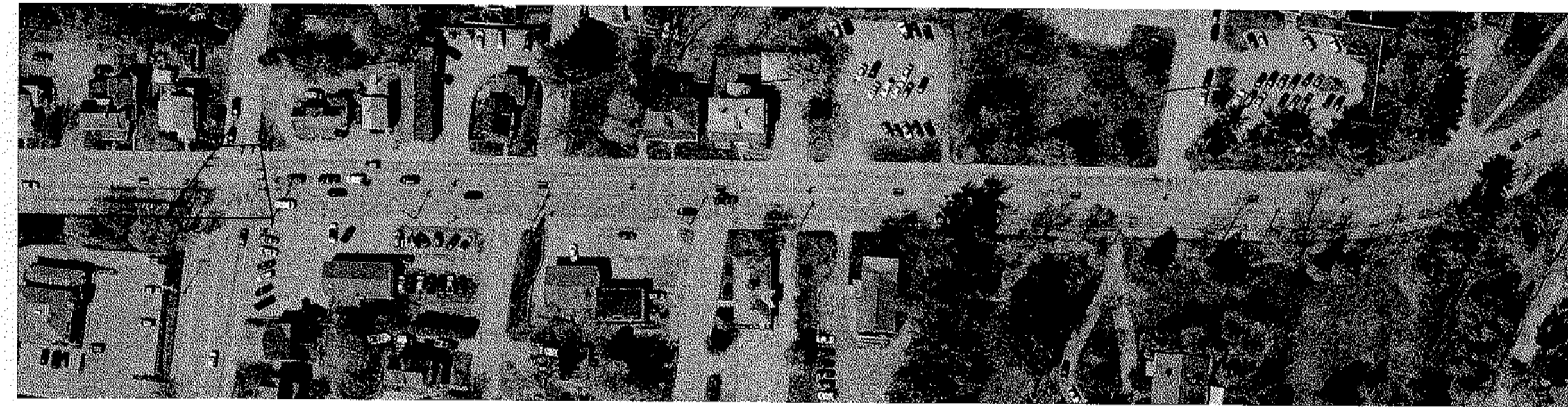

AUGUSTA
KENNEBEC COUNTY
STONE STREET & HOSPITAL STREET
AC-STP-1900(900)X
PROJECT LENGTH : 0.25 MILES



Not to Scale

PLAN LEGEND

Town, County, State _____	Centerline-Existing _____	Centerline-Proposed _____
Property Lines _____	Travelway-Existing _____	Travelway-Proposed _____
R/W Lines-Existing _____	Railroad _____	
R/W Lines-Proposed _____	Catch Basins <input type="checkbox"/> Existing <input type="checkbox"/> Proposed	
Culvert-Existing _____	Manholes <input type="circle"/> Existing <input type="circle"/> Proposed	
Culvert Proposed _____	Proposed Underdrain _____	
Curbing Existing Proposed	Proposed Ditch _____	
Type 1 _____	Existing Ditch _____	
Type 3 _____	Utility Poles <input type="diamond"/> Existing <input type="diamond"/> Proposed	
Type 5 _____	Fire Hydrants <input type="diamond"/> Existing <input type="diamond"/> Proposed	
Outline of Bodies of Water _____	Existing Water Line _____	
Ledge _____	Existing San. Sewer _____	
Buildings _____	Existing San. Sewer Manhole <input type="circle"/>	
Trees <input type="star"/> Conifer <input type="circle"/> Deciduous	Guardrail-Existing _____	
Tree Line _____	Guardrail-Proposed _____	
Clearing Limit Line _____	Guardrail-Cable, Other _____	

INDEX OF SHEETS

<u>Description</u>	<u>Sheet No.</u>
Title Sheet	1
Plan Sheets	2-5

STATE OF MAINE DEPARTMENT OF TRANSPORTATION	APPROVED	DATE
COMMISSIONER	[Signature]	8/27/12
CHIEF ENGINEER	[Signature]	8/24/12

SIGNATURE: [Signature] JOB #: P.E. NUMBER: 24-12 DATE:

PROJECT INFORMATION	
PROGRAM	
PROJECT MANAGER	
DESIGNER	
CONSULTANT	
PROJECT RESIDENT	
CONTRACTOR	
PROJECT COMPLETION DATE	

AUGUSTA STONE STREET & HOSPITAL STREET TITLE SHEET

SHEET NUMBER
1
OF 5

<u>PROJECT LOCATION:</u>	Stone St. and Hospital St.
<u>PROGRAM AREA:</u>	HSIP
<u>SCOPE OF WORK:</u>	Place permanent pavement markings, install lane use signs and install traffic signal backplates.

WIN 19009.00 AC-STP-1900(900)X

Overhead Lane Use Signs
All 24" x 30"

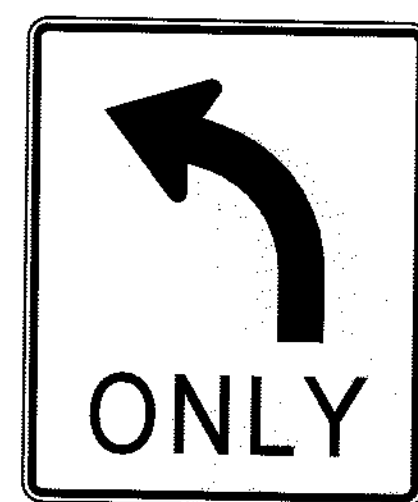

R3-5L

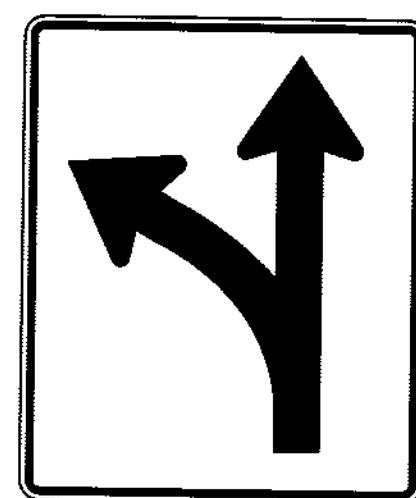

R3-6L

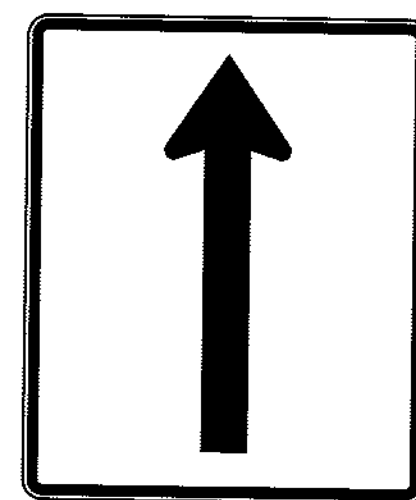

R3-5T

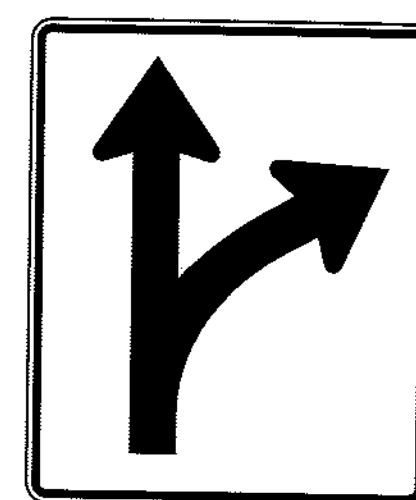

R3-6R

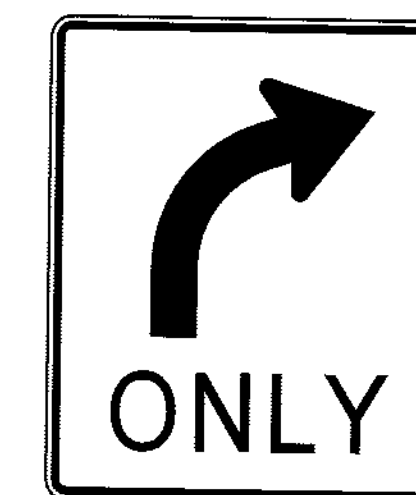

R3-5R

Thermoplastic Pavement Markings:

Stone Street - The Contractor shall alternately place 7 left turn arrows and 6 ONLY messages in the left lane beginning 6' from the stop bar. Markings shall be spaced 80' O.C.

Hospital Street - The Contractor shall place 1 left turn arrow and 1 ONLY message in the left lane beginning 6' from the stop bar. Markings shall be spaced 40' O.C.



Sign #1

72" x 30"

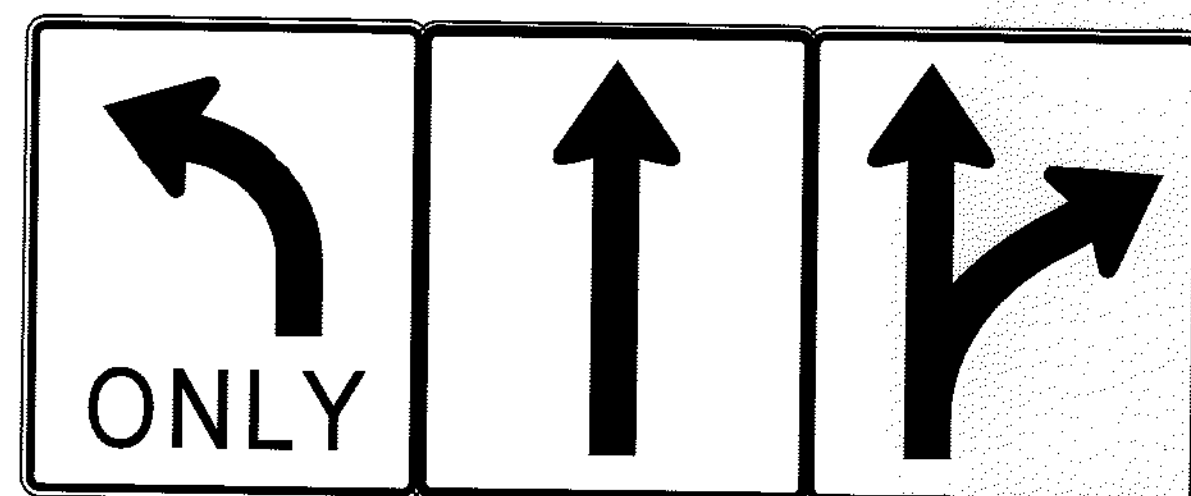

Install Sign #1 on 2 4" wooden posts.

Install 5' louvered back plates on all signal heads (9 needed). Install overhead lane use signs as shown.

STATE OF MAINE
DEPARTMENT OF TRANSPORTATION
AC-STP-1900(900)X
PIN 19009.00
TRAFFIC PLANS

PROJ. MANAGER	BRIAN KEEZER	BY	DATE
DESIGN-DETAILED	MJD		August 2012
CHECKED-REVIEWED			
DESIGN-DETAILED2			
DESIGN-DETAILED3			
REVISIONS 1			
REVISIONS 2			
REVISIONS 3			
REVISIONS 4			
FIELD CHANGES			
SIGNATURE		P.E. NUMBER	DATE

AUGUSTA
STONE STREET & HOSPITAL STREET
PLANS

SHEET NUMBER
2
OF 5



Note - Install pavement markings as described on sheet #2.

STATE OF MAINE
DEPARTMENT OF TRANSPORTATION
AC-STP-1900(900)X
PIN 19009.00
TRAFFIC PLANS

PROJ. MANAGER	BRIAN KEEZER	BY	DATE
DESIGN-DETAILED	T.M.D.		August 2012
CHECKED-REVIEWED			SIGNATURE
DESIGN-DETAILED2			P.E. NUMBER
DESIGN-DETAILED3			DATE
REVISIONS 1			
REVISIONS 2			
REVISIONS 3			
REVISIONS 4			
FIELD CHANGES			

AUGUSTA
STONE STREET & HOSPITAL STREET
PLANS

SHEET NUMBER
3
OF 5

Install Sign #2 on 4" wooden post.

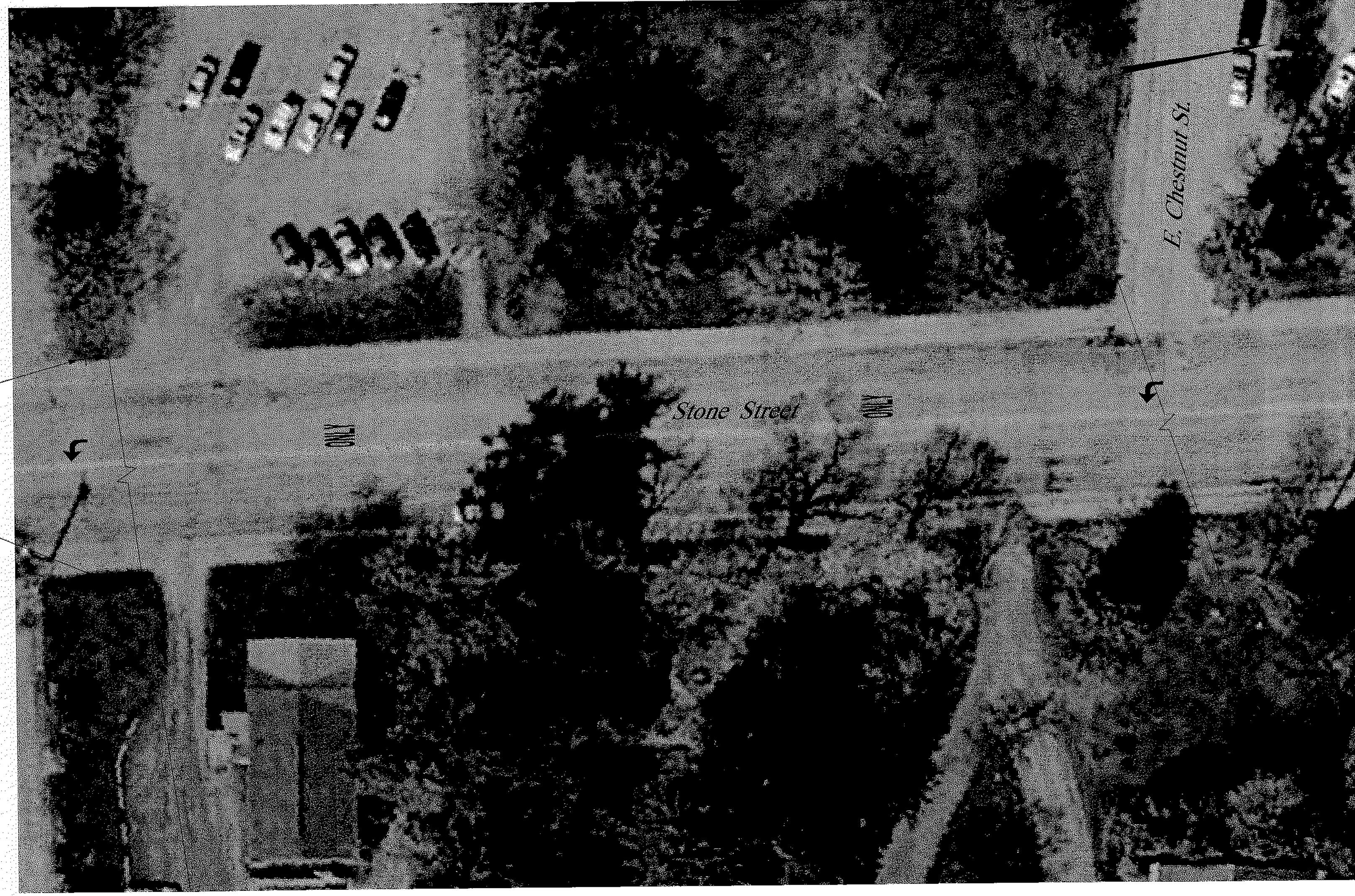

Note - Install pavement markings as described on sheet #2.

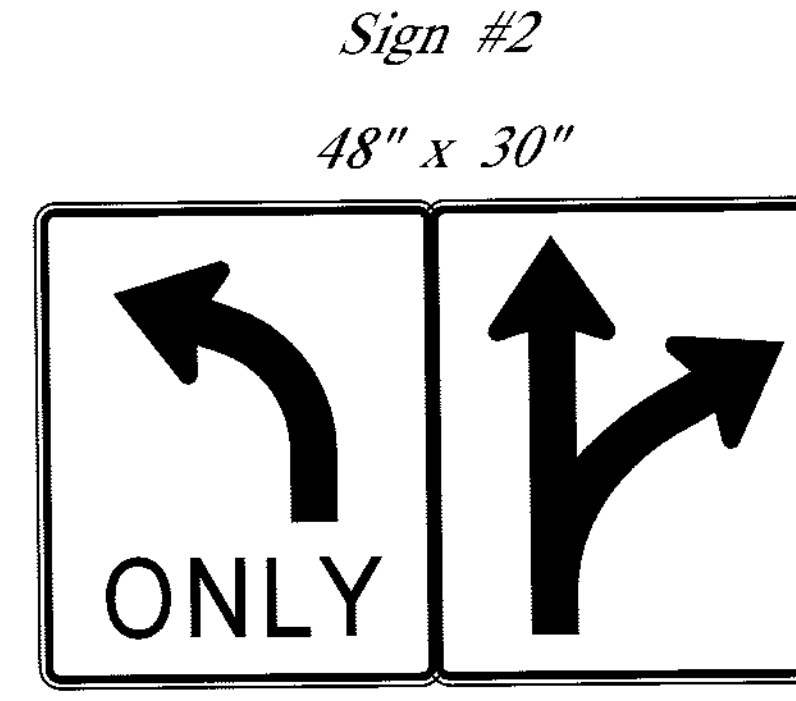

SHEET NUMBER
4
OF 5

AUGUSTA
STONE STREET & HOSPITAL STREET
PLANS

PROJ. MANAGER	BRIAN KEEZER	BY	DATE
DESIGN-REVIEWED	MJD		August 2012
CHECKED-REVIEWED			SIGNATURE
DESIGN-RETAILED			P.E. NUMBER
REVISIONS 1			DATE
REVISIONS 2			
REVISIONS 3			
REVISIONS 4			
FIELD CHANGES			

STATE OF MAINE
DEPARTMENT OF TRANSPORTATION
AC-STP-1900(900)X
PIN 19009.00
TRAFFIC PLANS

Sign #3
48" x 30"

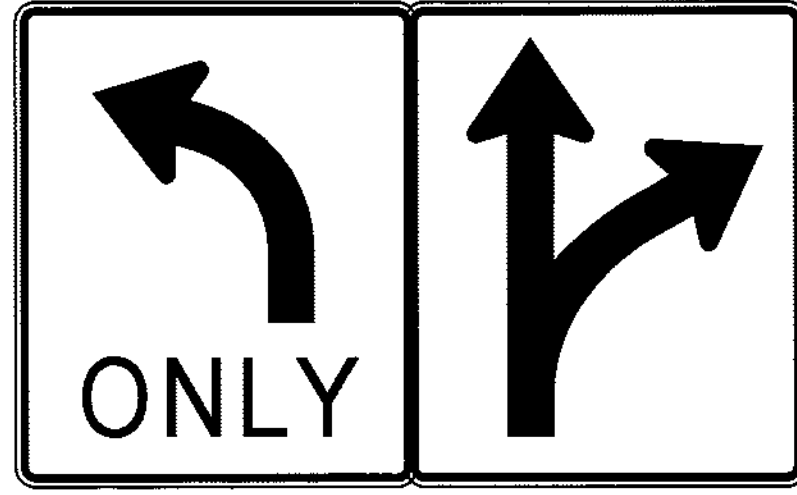

48" x 12"



Note - Install pavement markings as described on sheet 2.

STATE OF MAINE		DEPARTMENT OF TRANSPORTATION	
AC-STP-1900(900)X		PIN 19009.00	
TRAFFIC PLANS		TRAFFIC PLANS	
SIGNATURE		DATE	
P.E. NUMBER		DATE	
FIELD CHANGES		DATE	
PROJ. MANAGER	BRUN KEEZER	BY	DATE
DESIGN DETAILED	MJD		August 2012
CHECKED-REVIEWED			
DESIGNS DETAILED			
REVISIONS 1			
REVISIONS 2			
REVISIONS 3			
REVISIONS 4			
AUGUSTA			
STONE STREET & HOSPITAL STREET			
PLANS			
SHEET NUMBER			
5			
OF 5			