

STATE OF MAINE DEPARTMENT OF TRANSPORTATION AUGUSTA, MAINE **CASCO BAY** **TIMBER PIER REHABILITATION** **WIN NO. 17455.10**

STATE OF MAINE
DEPARTMENT OF TRANSPORTATION

DATE
10/25/11

APPROVED
[Signature]
COMMISSIONER
CHIEF ENGINEER

STATE OF MAINE
ROBERT E. BERTLING
No. 8721
LICENSED PROFESSIONAL ENGINEER

SIGNATURE
[Signature]
8721
P.E. NUMBER
10/18/2011
DATE

PROGRAM	MULTIMODAL
PROJECT MANAGER	PAUL POTTE
DESIGNER	DWH/JAN
CONSULTANT	FAY, SPOFFORD & THORNDIKE
PROJECT RESIDENT CONTRACTOR	
PROJECT COMPLETION DATE	

CASCO BAY
TIMBER PIER REHABILITATION

TITLE SHEET - LOCATION MAP AND INDEX

SHEET NUMBER
G1
1 OF 24

LONG ISLAND

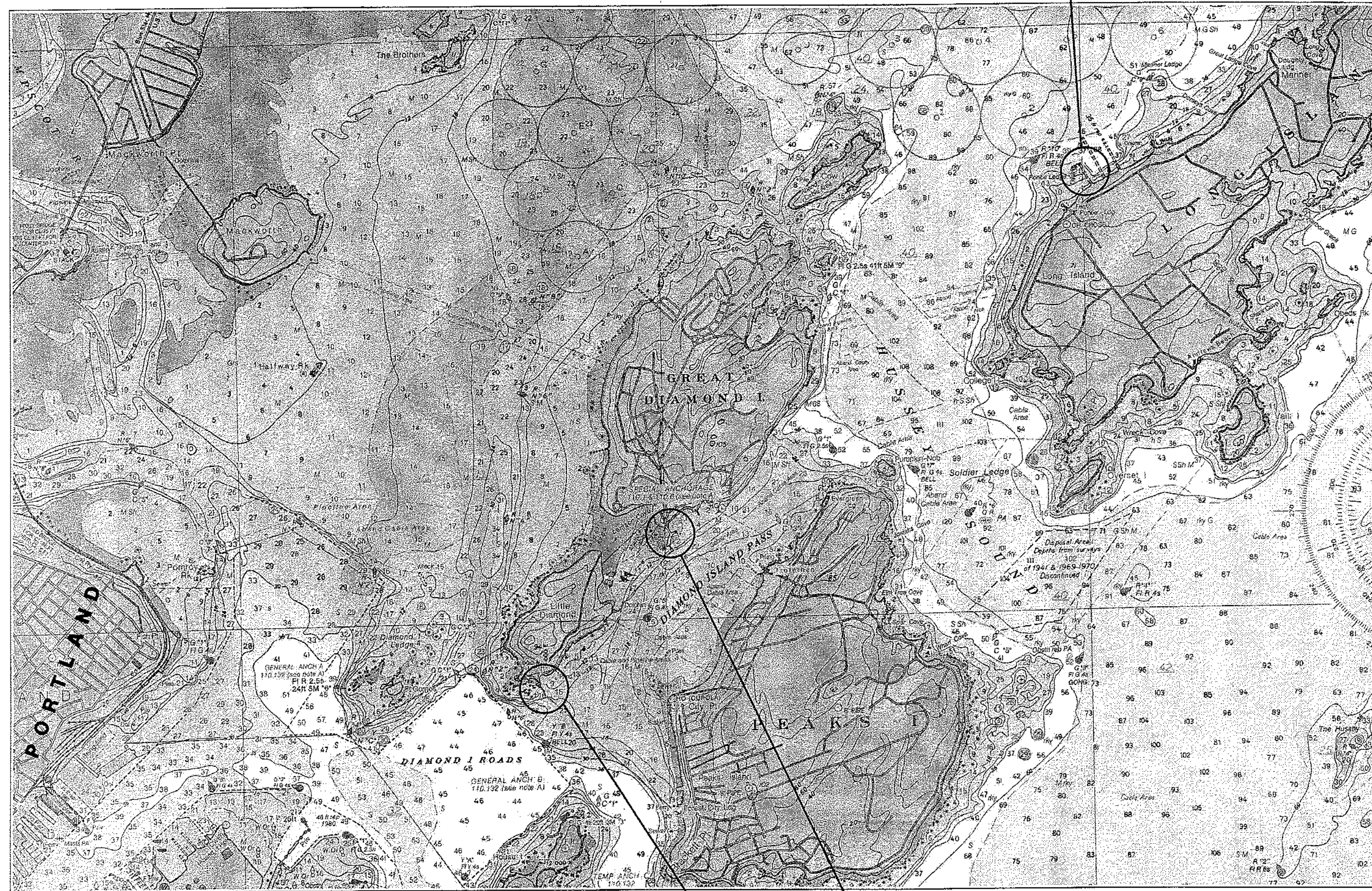

LITTLE DIAMOND ISLAND

GREAT DIAMOND ISLAND

LOCATION MAP

FROM NOAA CHART
(NOT TO BE USED FOR
NAVIGATION, NOT TO SCALE)

LIST OF DRAWINGS

DISCIPLINE NO.	SHEET NO.	DRAWING TITLE
G1	1	TITLE SHEET - LOCATION MAP AND INDEX
G2	2	GENERAL NOTES
C1	3	LITTLE DIAMOND ISLAND - GENERAL PLAN AND TYPICAL SECTIONS
C2	4	GREAT DIAMOND ISLAND - GENERAL PLAN AND TYPICAL SECTIONS
D1	5	LITTLE DIAMOND ISLAND - DEMOLITION PLAN
D2	6	GREAT DIAMOND ISLAND - DEMOLITION PLAN
D3	7	LONG ISLAND - DEMOLITION PLAN
S1	8	LITTLE DIAMOND ISLAND - PILE, FRAMING AND DECK PLANS
S2	9	LITTLE DIAMOND ISLAND - PIER DETAILS - PART 1
S3	10	LITTLE DIAMOND ISLAND - PIER DETAILS - PART 2
S4	11	LITTLE DIAMOND ISLAND - FENDER SYSTEM DETAILS
S5	12	GREAT DIAMOND ISLAND - PILE, FRAMING AND DECK PLANS
S6	13	GREAT DIAMOND ISLAND - PIER DETAILS - PART 1
S7	14	GREAT DIAMOND ISLAND - PIER DETAILS - PART 2
S8	15	LONG ISLAND - FENDER DETAILS
RD1	16	LITTLE DIAMOND ISLAND - REFERENCE DRAWING 1
RD2	17	LITTLE DIAMOND ISLAND - REFERENCE DRAWING 2
RD3	18	LITTLE DIAMOND ISLAND - REFERENCE DRAWING 3
RD4	19	LITTLE DIAMOND ISLAND - REFERENCE DRAWING 4
RD5	20	GREAT DIAMOND ISLAND - REFERENCE DRAWING 1
RD6	21	GREAT DIAMOND ISLAND - REFERENCE DRAWING 2
RD7	22	GREAT DIAMOND ISLAND - REFERENCE DRAWING 3
RD8	23	GREAT DIAMOND ISLAND - REFERENCE DRAWING 4
RD9	24	GREAT DIAMOND ISLAND - REFERENCE DRAWING 5

GENERAL NOTES:

- UTILITIES NOT SHOWN ON THESE PLANS MAY EXIST. VERIFY THE LOCATION ELEVATION, SIZE AND MATERIAL OF ALL UTILITIES. PROTECT ALL UTILITY LINES AND STRUCTURES THROUGHOUT ALL PHASES OF WORK. NO UTILITY SERVICES SHALL BE INTERRUPTED WITHOUT PRIOR APPROVAL FROM THE TOWN.
- CALL DIGSAFE AT 1-888-DIGSAFE PRIOR TO ANY WORK.
- UNLESS OTHERWISE NOTED, VERIFY, LOCATE AND PROTECT ALL EXISTING FEATURES TO REMAIN, INCLUDING, BUT NOT LIMITED TO, SIGNS, SIGN POSTS, CURBS AND BUILDINGS.
- PREVENT ANY DISTURBANCE OR DAMAGE TO ADJACENT PROPERTIES.
- WHERE THE WORK COINCIDES WITH EXISTING TRAVELED WAYS, THE CONTRACTOR SHALL PERFORM THE WORK IN A MANNER ACCEPTABLE TO THE OWNER SO THAT INTERFERENCE WITH AND INCONVENIENCE TO OPERATIONS, ON ACCOUNT OF THE WORK, IS KEPT TO A MINIMUM. MAINTAIN SAFE AND REASONABLE INGRESS TO AND EGRESS FROM ABUTTING BUILDINGS AND TRAVELED WAYS. MAINTAIN SAFE AND UNENCUMBERED ACCESS THROUGHOUT THE WORK AREA AT ALL TIMES FOR EMERGENCY AND PUBLIC SAFETY SERVICES.
- PROJECT DATUM IS MEAN LOW WATER = 0.0'

DEMOLITION NOTES:

- FOR DETAILS OF EXISTING STRUCTURES, SEE REFERENCE DRAWINGS.
- DEMOLISH SHALL MEAN TO INCLUDE THE TRANSPORT AND LAWFUL DISPOSAL OF ALL DEMOLISHED OR DISASSEMBLED FEATURES.
- A CONTAINMENT BOOM SHALL BE IN PLACE PRIOR TO AND DURING ALL DEMOLITION AND CONSTRUCTION ACTIVITIES AND SHALL BE INSPECTED EVERY OTHER DAY OR AS DIRECTED AND REPAIRS SHALL BE MADE IMMEDIATELY.
- NO MATERIAL SHALL BE ALLOWED TO DROP INTO THE WATER.
- PILE DEMOLITION SHALL CONSIST OF PULLING THE PILES IN THEIR ENTIRETY.
- EXISTING TIMBER FOUNDATION PILES, BRACING AND DECKING TIMBERS, EXCEPT FENDER PILES, SHALL BE ASSUMED TO BE CCA TREATED.

STRUCTURAL NOTES:

- A. TIMBER PILES:**
- TIMBER PILES FOR PIER FOUNDATIONS SHALL BE SOUTHERN YELLOW PINE, CLEAN-PEELED AND TREATED WITH CCA IN ACCORDANCE WITH AWPA U1-10 AND T1-10. CCA SHALL CONFORM TO AWPA P5. THE RETENTION OF PRESERVATIVE SHALL NOT BE LESS THAN 2.5 PCF.
 - TIMBER PILES FOR FENDER SHALL BE GREENHEART (NECTANDRA RODIOEI), CLEAN-PEELED CONFORMING TO THE GUYANA GRADING RULES.
- LEGEND:**
 ○ VERTICAL PILE
 // BATTER PILE (4:12)
- B. TIMBER:**
- ALL TIMBER SHALL BE TREATED SOUTHERN YELLOW PINE AS LISTED BELOW:
- | ITEM | TREATMENT | | | GRADE |
|---------------------------------------|-----------|-----|----------|--------------------|
| | ACQ | CCA | DRESSING | |
| DECK PLANKING | 0.6 PCF | | S4S | S.Y.P. No. 1 DENSE |
| CURB & RAILING | 0.6 PCF | | S4S | S.Y.P. No. 1 |
| CAPS, INTERIOR STRINGERS, CRIB PLANKS | 2.5 PCF | | S2E | S.Y.P. No. 1 DENSE |
| EXTERIOR STRINGERS | 2.5 PCF | | S4S | S.Y.P. No. 1 DENSE |
| BRACING | 2.5 PCF | | S2S | S.Y.P. No. 1 DENSE |
- PRESSURE TREATMENT SHALL BE IN ACCORDANCE WITH AWPA STANDARD P5. TREATMENT SHALL BE BY THE FULL CELL PROCESS IN ACCORDANCE WITH AWPA STANDARDS U1-10 AND T1-10.
 - TIMBER SHALL BE INSPECTED BY AN INDEPENDENT COMMERCIAL LABORATORY PRIOR TO DELIVERY TO THE SITE.
- C. HARDWARE:**
- ALL HARDWARE AND FASTENERS SHALL BE HOT DIP GALVANIZED, UNLESS NOTED OTHERWISE.
 - ALL CONNECTION PLATES AND ANGLES SHALL CONFORM TO ASTM A36 AND BE HOT DIP GALVANIZED.
 - ALL GALVANIZED BOLTS AND RELATED HARDWARE SHALL CONFORM TO ASTM A307.

DESIGN LIVE LOADS:

PIER - LITTLE DIAMOND ISLAND

- VERTICAL LOADS:
 - UNIFORM LOAD - 100 P.S.F. OR
 - VEHICLE LOAD - H10 TRUCK

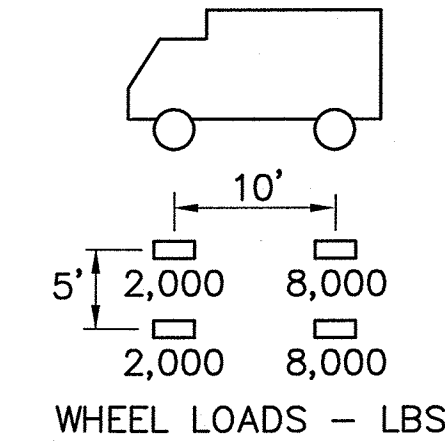

- HORIZONTAL LOAD:
 - 325 LBS. PER LINEAR FOOT
- RAILINGS:
 - 300 LBS. CONCENTRATED LOAD ANY DIRECTION
 - 100 LBS. PER LINEAR FOOT UNIFORM LOAD ANY DIRECTION
 RAILING LOADS ARE NONCONCURRENT AND ARE APPLIED TO TOP RAIL.

FENDER DESIGN LOADS:

VESSELS:	MV MAQUOIT II	MV AUCOCISCO III
LENGTH	98'	110'
BEAM	32'	32'
MAX. DISPLACEMENT	285 LONG TONS	278 LONG TONS

BERTHING LOADS:

SHIP VELOCITY (Vs)		ENERGY TO FENDER	MINIMUM FENDER DESIGN ENERGY	MAX. REACTION
SHIP VELOCITY (Vs)	L TO FENDER			
2.0 KNOTS	0.54 KNOTS	8,000 FT. LBS.	12,000 FT. LBS.	25,000 LB.

ABBREVIATIONS:

- ACQ ALKALINE COPPER QUAT
- ADA AMERICAN WITH DISABILITIES ACT
- ADD'L ADDITIONAL
- ASTM AMERICAN SOCIETY OF
- AWPA AMERICAN WOOD PROTECTION ASSOCIATION
- B'HEAD BUTTONHEAD
- CCA CHROMATED COPPER ARSENATE
- CONT. CONTINUOUS
- C'SINK COUNTERSINK
- DIA or Ø DIAMETER
- DO DITTO
- EL. ELEVATION
- HDG HOT DIP GALVANIZED
- LBS POUNDS
- LG. LONG
- MACH. MACHINE
- MAX MAXIMUM
- MIN MINIMUM
- MHW MEAN HIGH WATER
- MLLW MEAN LOWER LOW WATER
- MLW MEAN LOW WATER
- O.C. ON CENTER
- PCF POUNDS PER CUBIC FOOT
- PL PLATE
- PSF POUNDS PER SQUARE FOOT
- PTL PRESSURE TREATED LUMBER
- SPCS. SPACES
- SST STAINLESS STEEL
- S.Y.P. SOUTHERN YELLOW PINE
- SQ SQUARE
- TYP. TYPICAL

DESIGN LIVE LOADS:

PIER - GREAT DIAMOND ISLAND

- VERTICAL LOADS:
 - UNIFORM LOAD - 250 P.S.F. OR
 - VEHICLE LOAD - H20 TRUCK

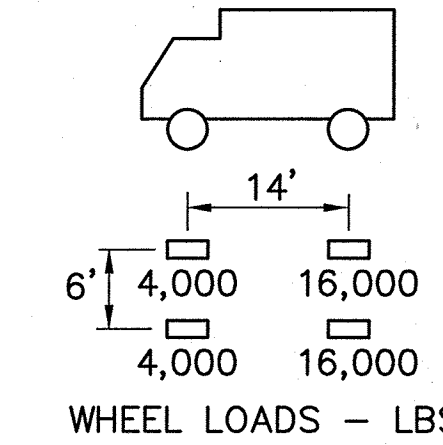

- HORIZONTAL LOAD:
 - 325 LBS. PER LINEAR FOOT
- RAILINGS:
 - 300 LBS. CONCENTRATED LOAD ANY DIRECTION
 - 100 LBS. PER LINEAR FOOT UNIFORM LOAD ANY DIRECTION
 RAILING LOADS ARE NONCONCURRENT AND ARE APPLIED TO TOP RAIL.

WALKWAY:

- VERTICAL LOAD - 100 P.S.F.
- RAILINGS - SAME AS PIER RAILING

STATE OF MAINE	APPROVED	DATE
DEPARTMENT OF TRANSPORTATION	COMMISSIONER:	CHIEF ENGINEER:

Robert E. Bostwick
 SIGNATURE
 8721
 P.E. NUMBER
 10/18/2011
 DATE

PROJECT INFORMATION	
PROGRAM	PROJECT MANAGER
DESIGNER	CONSULTANT
PROJECT RESIDENT	CONTRACTOR
PROJECT COMPLETION DATE	

CASCO BAY
 TIMBER PIER REHABILITATION
 GENERAL NOTES



SITE PLAN
SCALE: 1"=40'

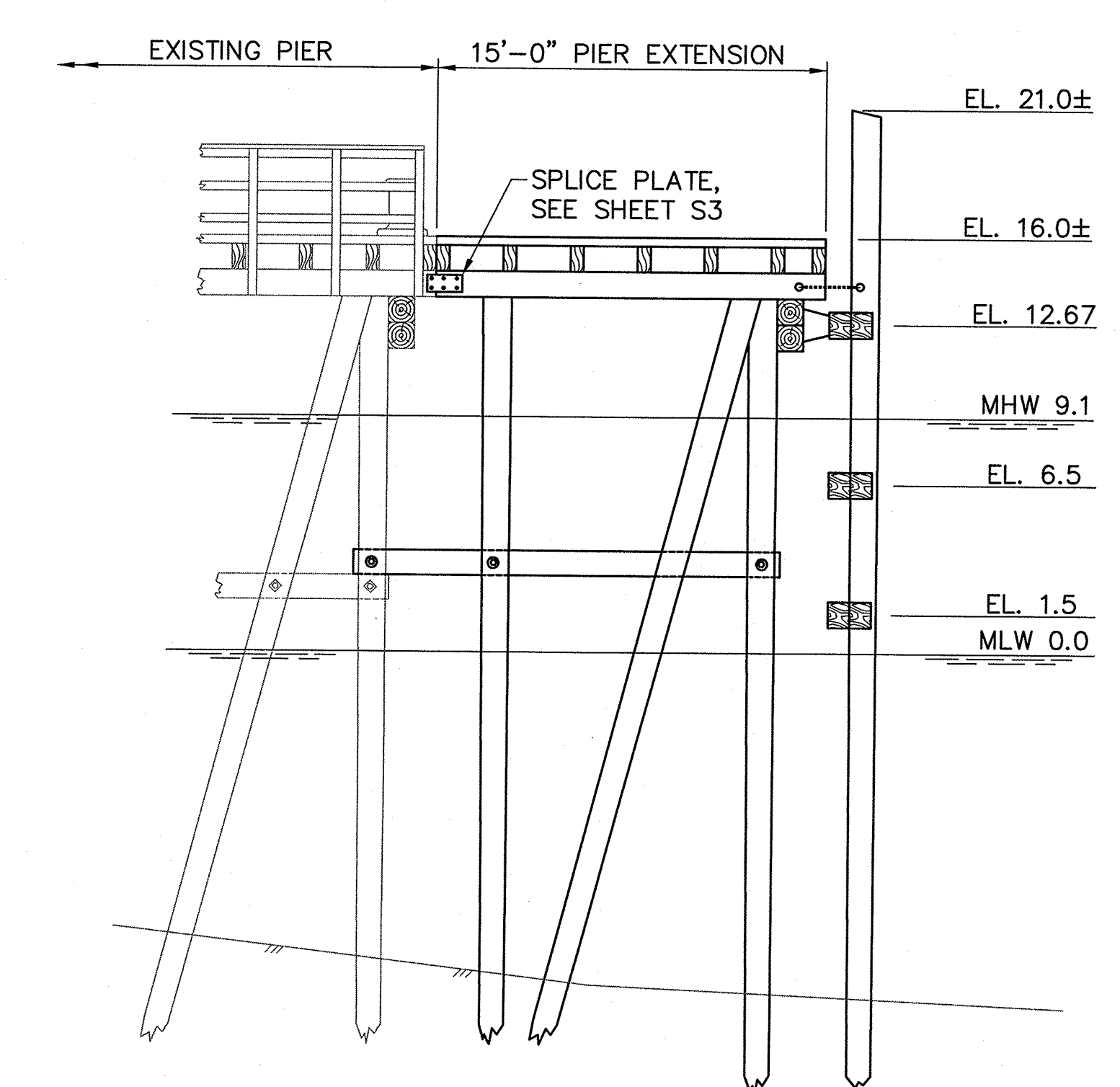

SECTION A-A
SCALE: 3/16"=1'-0"

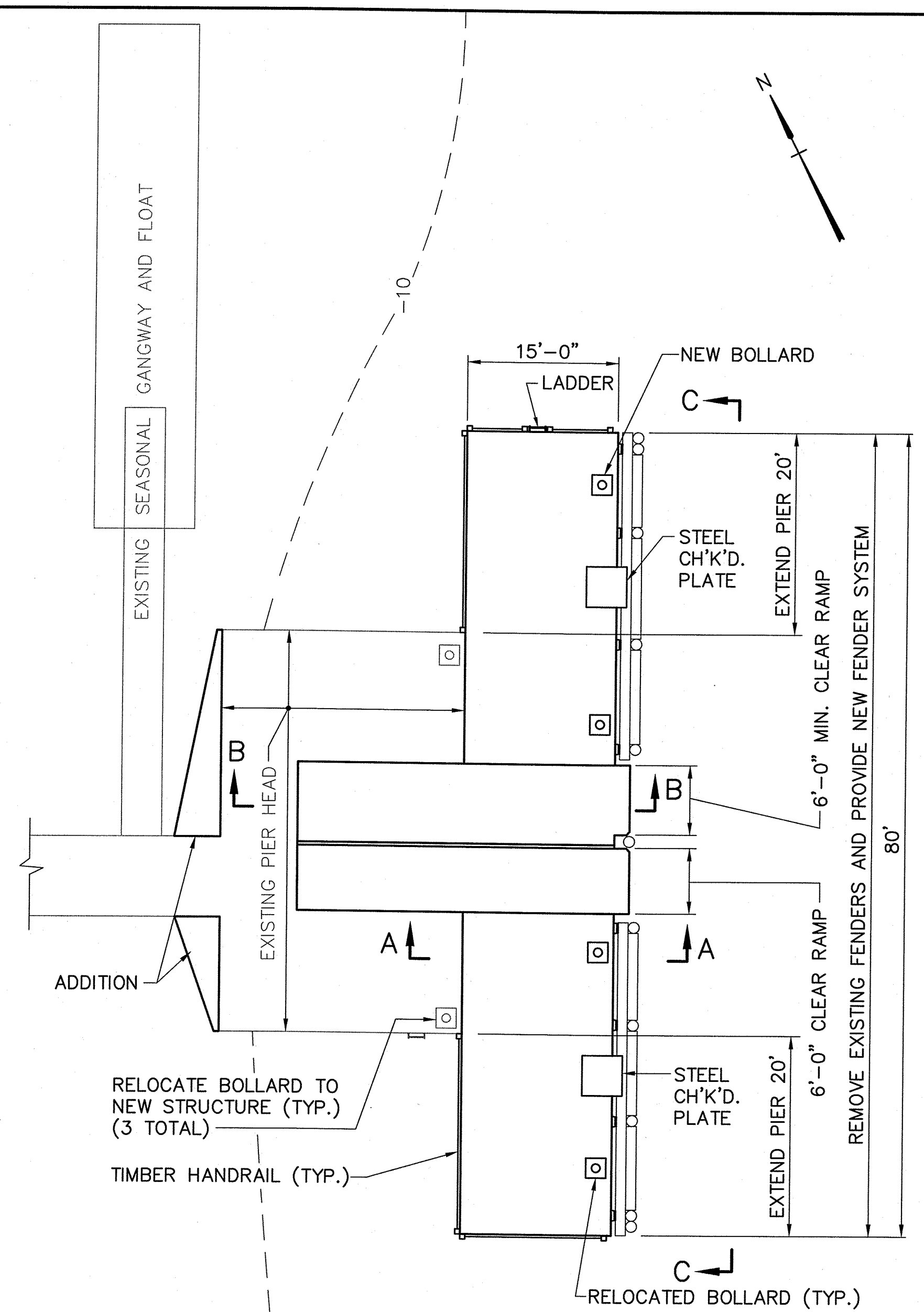

PIER HEAD PLAN
SCALE: 1"=10'

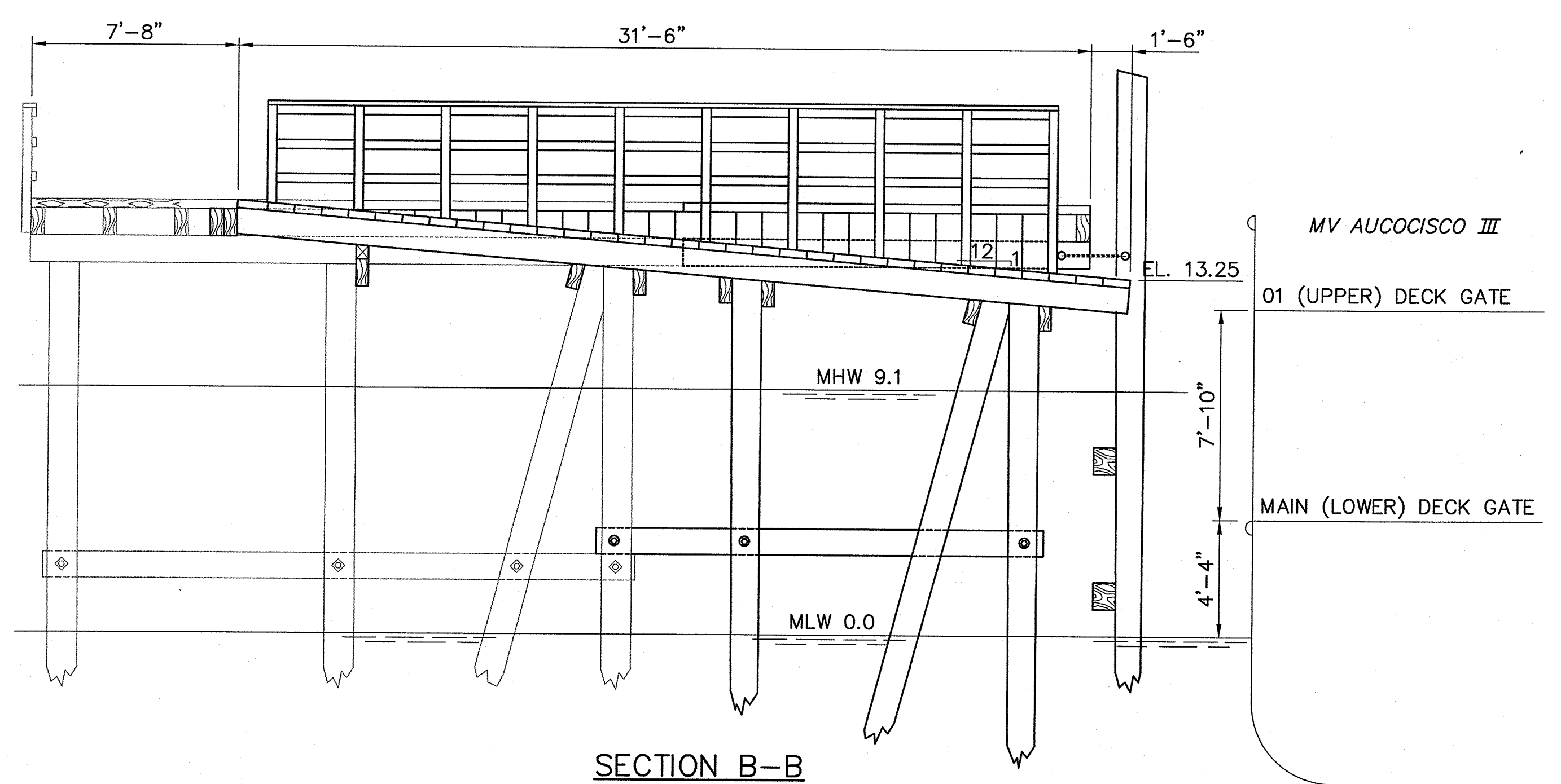

SECTION B-B
SCALE: 1/4"=1'-0"

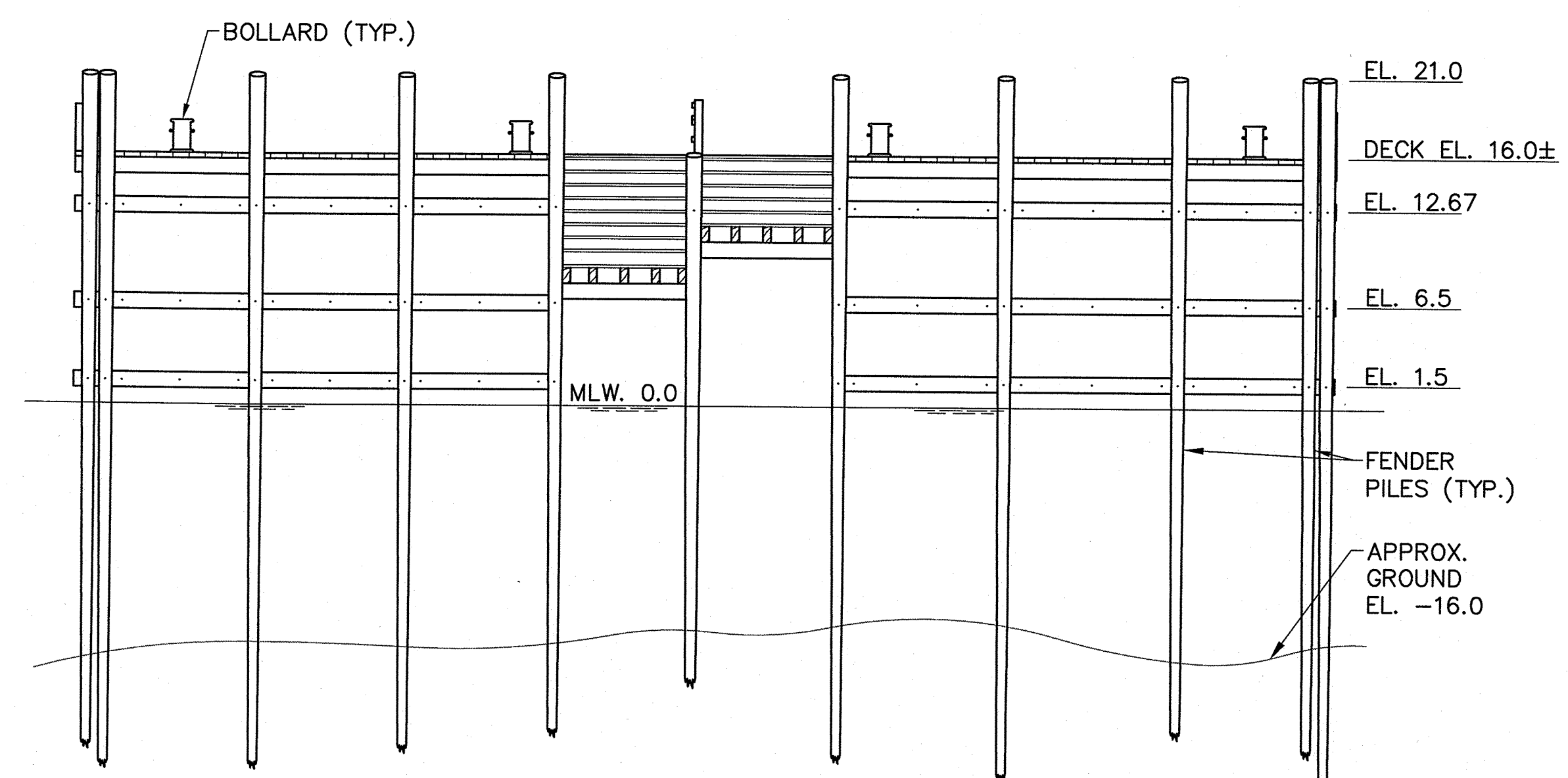

PIER END ELEVATION C-C
SCALE: 1/8" = 1'-0"

STATE OF MAINE DEPARTMENT OF TRANSPORTATION		APPROVED	DATE
COMMISSIONER:		CHIEF ENGINEER:	
PROJECT INFORMATION		SIGNATURE	DATE
PROGRAM	PROJECT MANAGER	8721	
DESIGNER	CONSULTANT	FAY, SPOFFORD & THORNDIKE	P.E. NUMBER
PROJECT RESIDENT	CONTRACTOR		10/18/2011
PROJECT COMPLETION DATE			
CASCO BAY TIMBER PIER REHABILITATION			
LITTLE DIAMOND ISLAND - GENERAL PLAN AND TYPICAL SECTIONS			
SHEET NUMBER			
C1			
3 OF 24			

R:\im-091 casco bay\cadd\LDI SITE.dwg 10/06/11 13:15 [24.84] By tripp_r

R:\lm-091 casco bay\cadd\GDI SITE.dwg 09/29/11 09:44 [26.40] By tripp_j

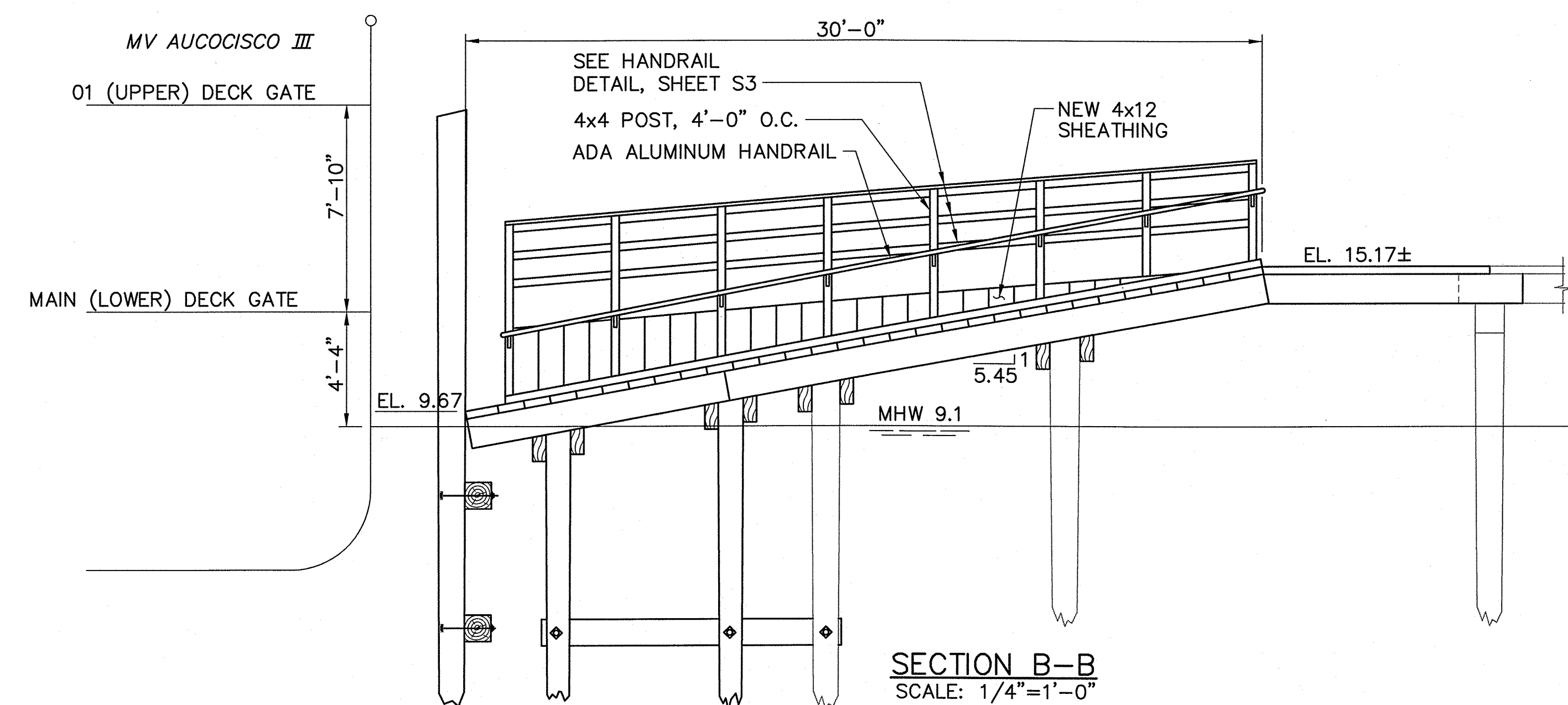
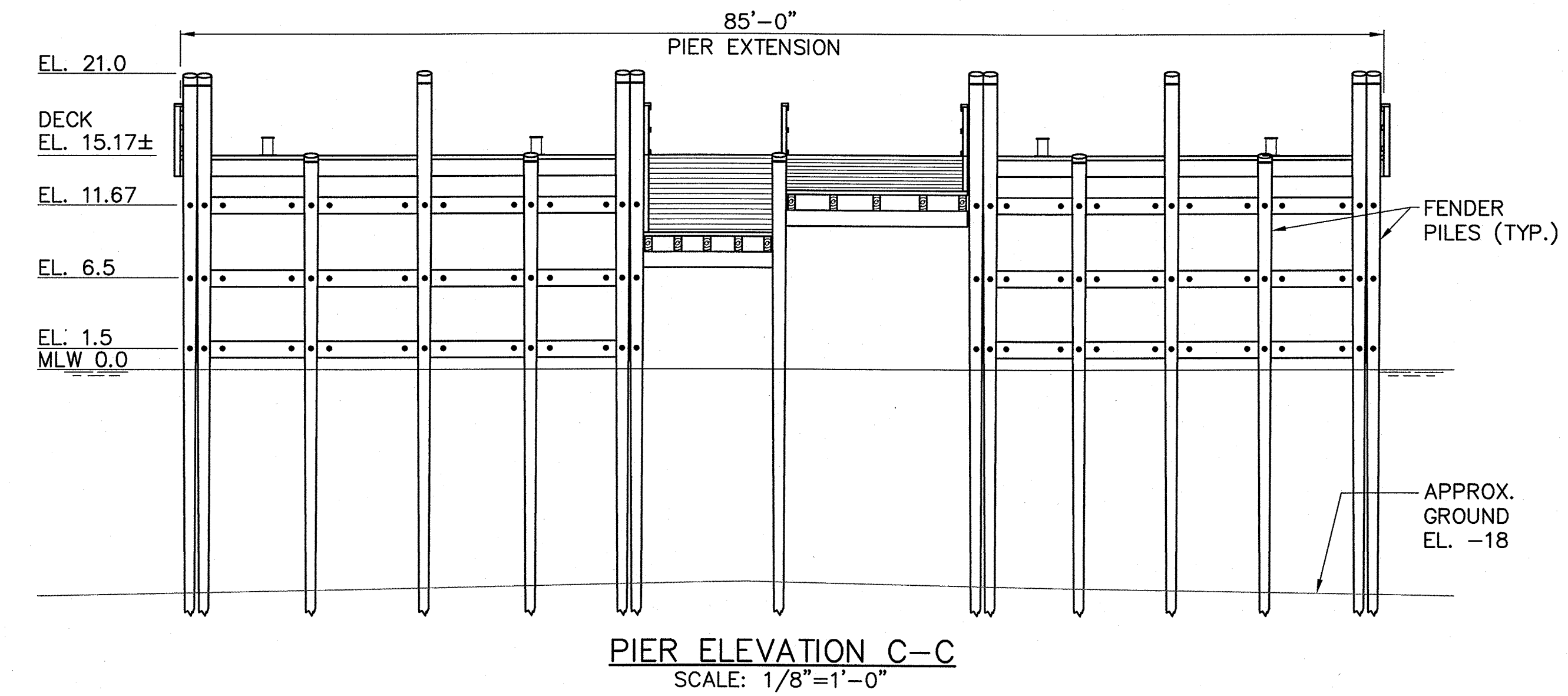
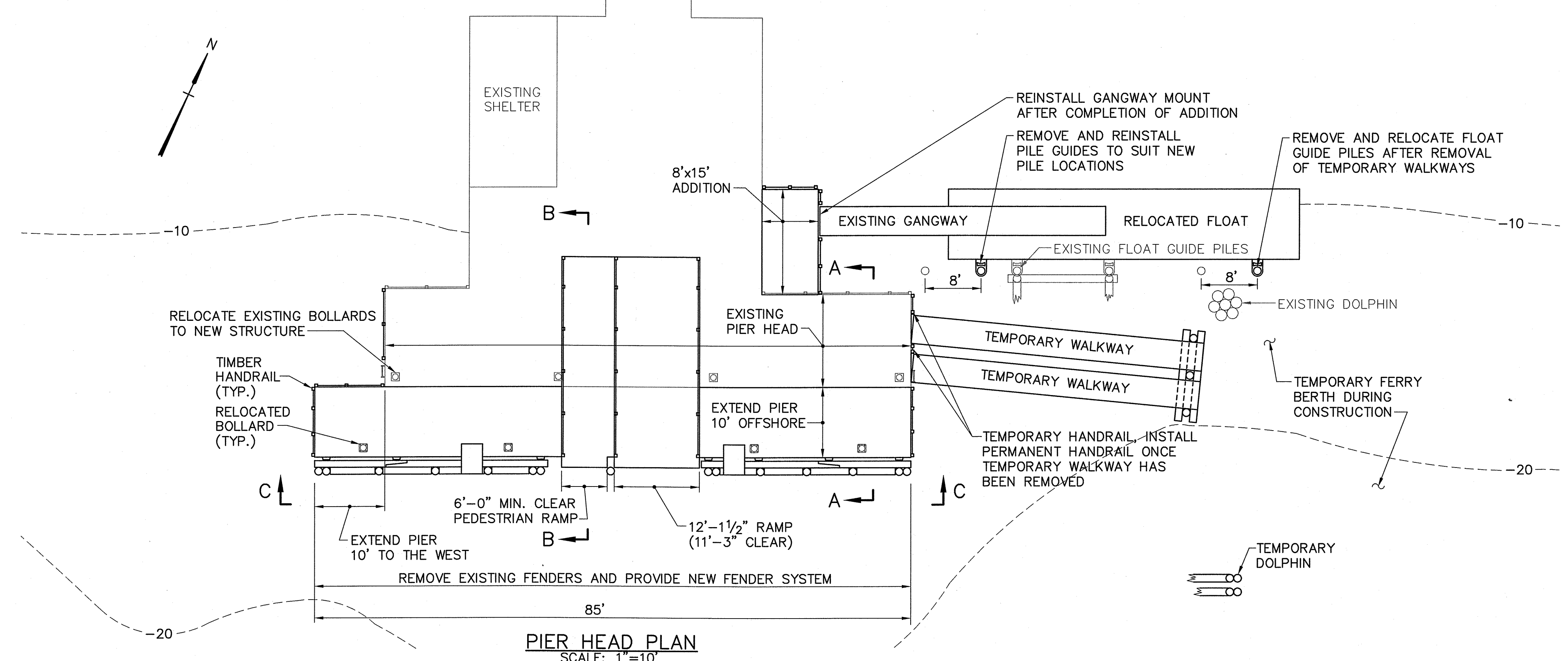
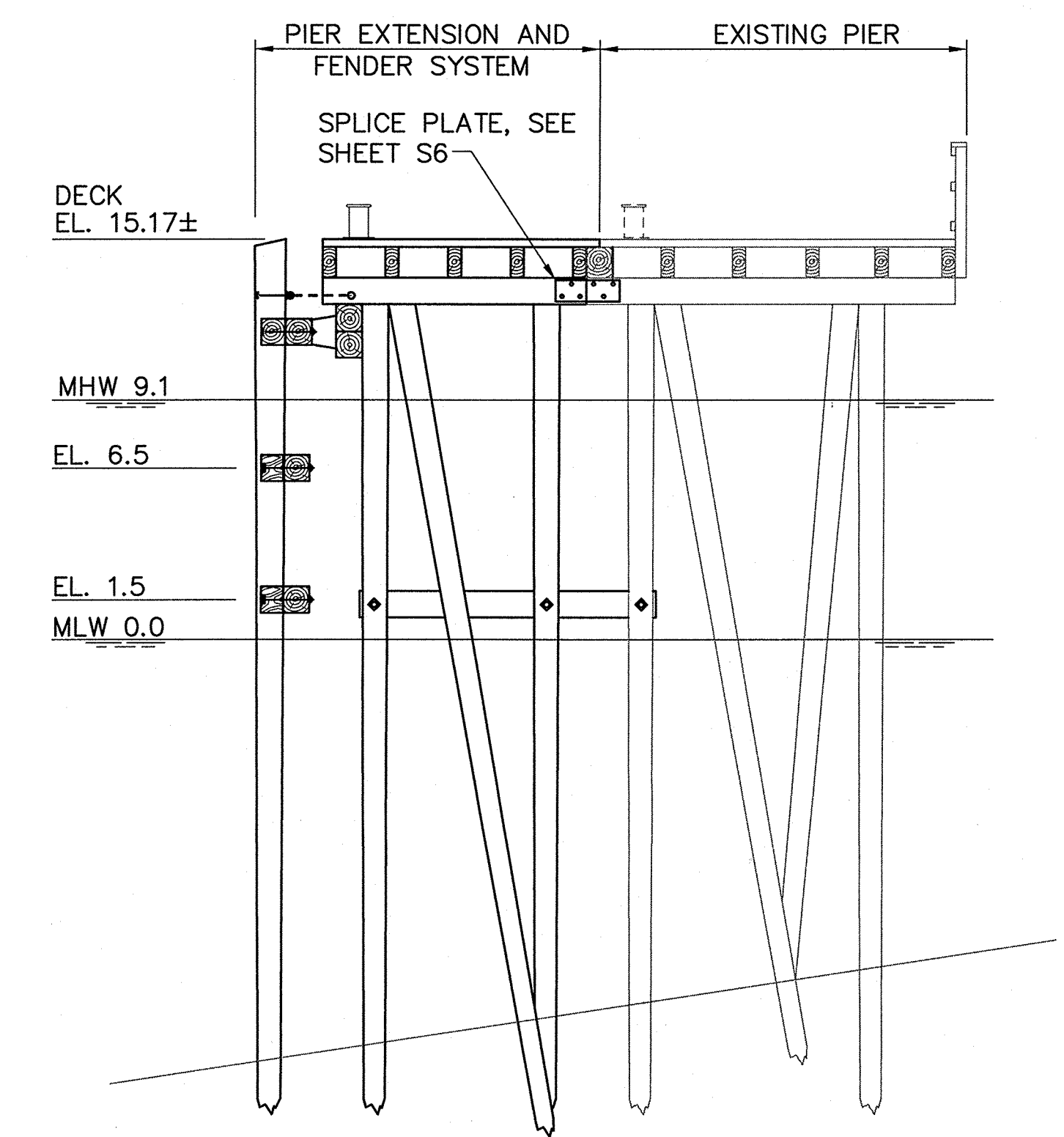
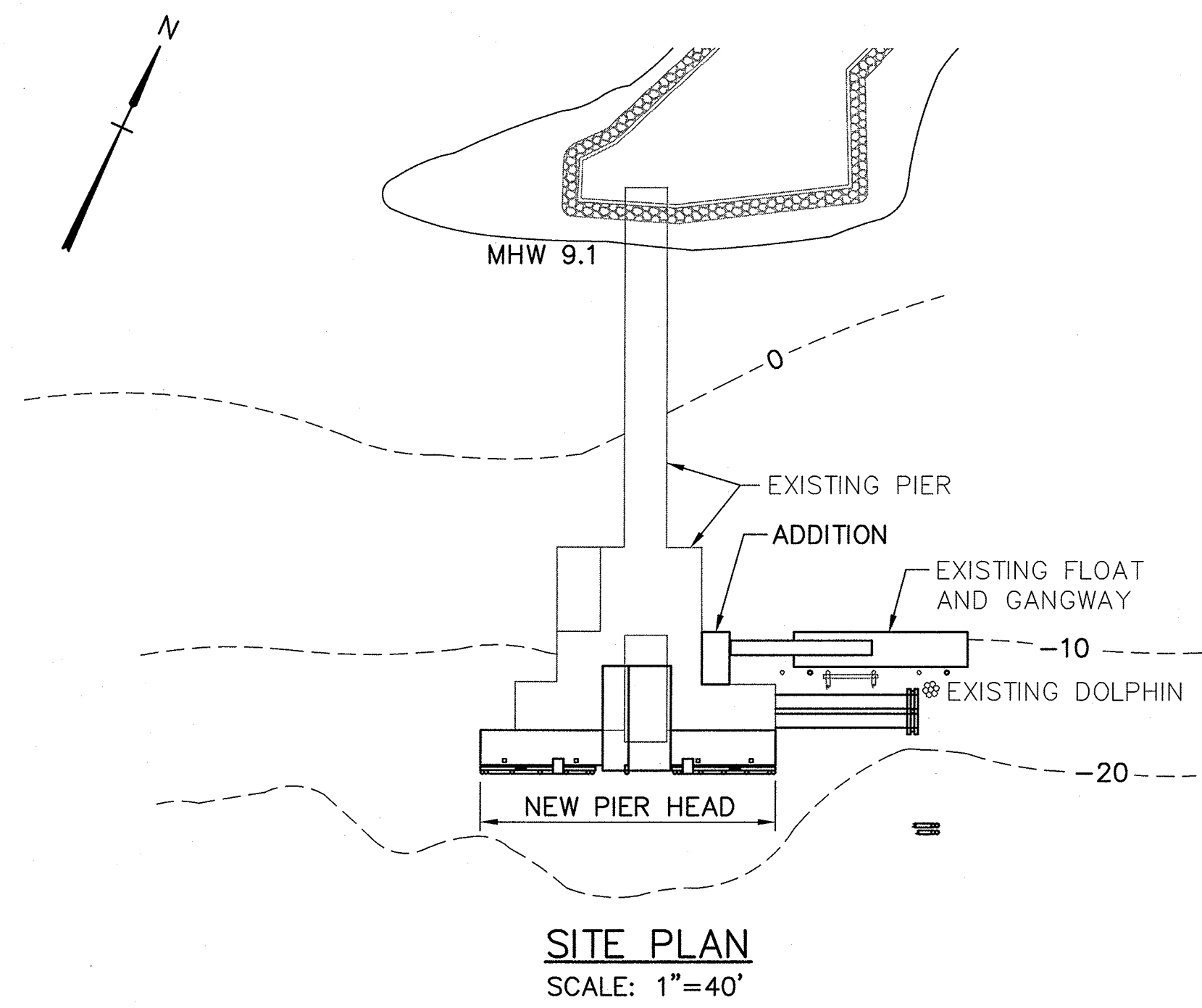

- TEMPORARY DOLPHIN/WALKWAY NOTES:**
1. WALKWAY DESIGN LOAD - SEE SHEET G2, DESIGN LIVE LOADS.
 2. ACTUAL WALKWAY LOCATION TO BE DETERMINED IN THE FIELD WITH THE RESIDENT AND FERRY SERVICE.
 3. CONTRACTOR SHALL DESIGN AND MAINTAIN TEMPORARY WALKWAYS AND DOLPHIN THROUGHOUT CONSTRUCTION.
 4. WALKWAYS SHALL BE WIDE ENOUGH TO ACCOMMODATE PASSENGER RAMPS USED BY FERRIES. COORDINATE WITH CASCO BAY FERRY.
- RELOCATED FLOAT:**
REMOVE AND REINSTALL FLOAT GUIDES TO ACCOMMODATE NEW FLOAT/PILE LOCATION. SEE SHEET S6 FOR DETAIL.

STATE OF MAINE		DEPARTMENT OF TRANSPORTATION	
APPROVED		DATE	
COMMISSIONER:		CHIEF ENGINEER:	
SIGNATURE		DATE	
ROBERT E. SPOFFORD		10/18/2011	
P.E. NUMBER		8721	
FAY, SPOFFORD & THORNDIKE		CONTRACTOR	
PROJECT INFORMATION		PROJECT COMPLETION DATE	
PROGRAM	PROJECT MANAGER	DESIGNER	CONSULTANT
CASCO BAY REHABILITATION			
CASCO BAY REHABILITATION			
TIMBER PIER REHABILITATION			
GREAT DIAMOND ISLAND - GENERAL PLAN AND TYPICAL SECTIONS			
SHEET NUMBER			
C2			
4 OF 24			

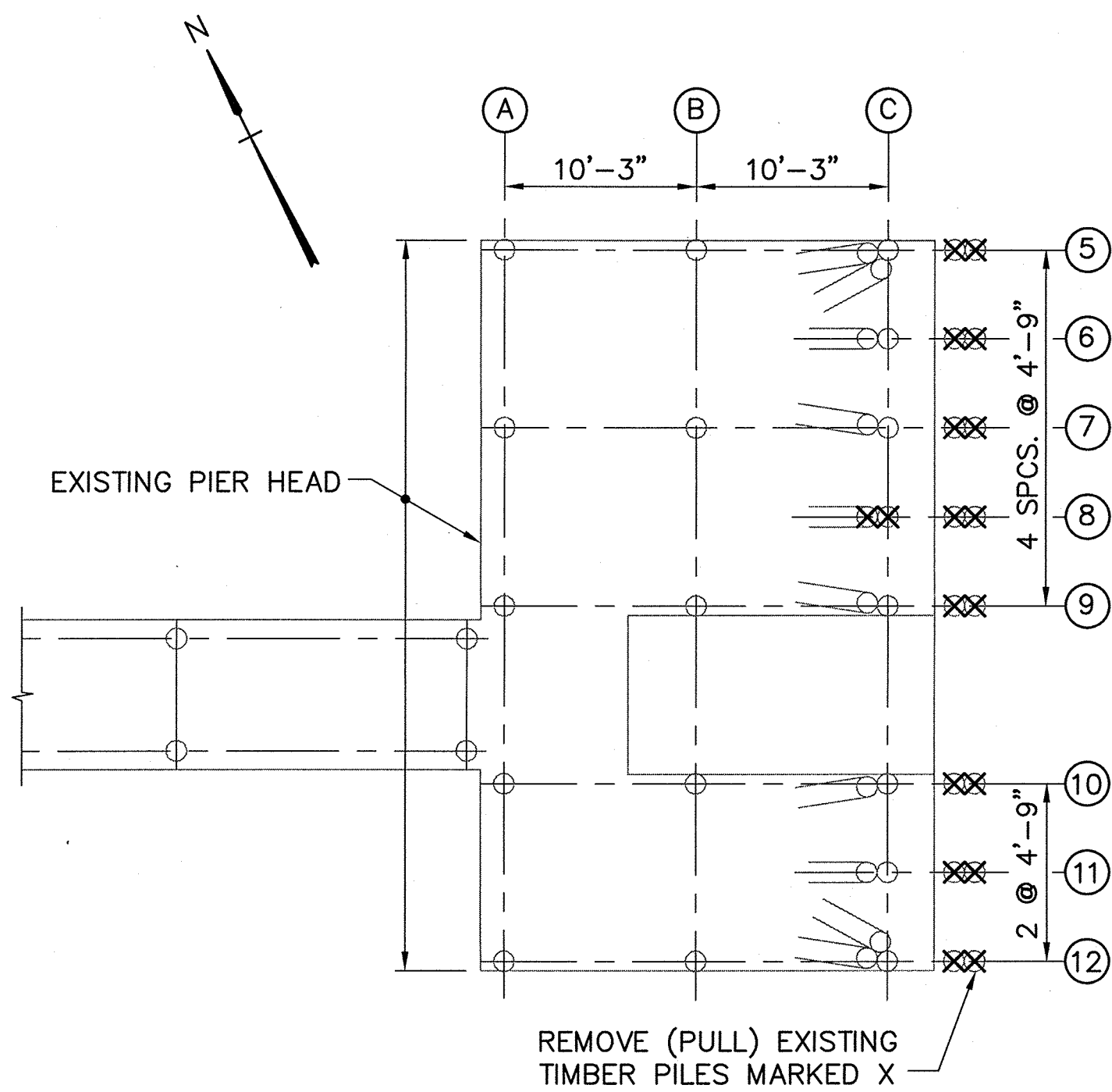

EXISTING PILE PLAN AND REMOVALS

SCALE: 1/8"=1'-0"

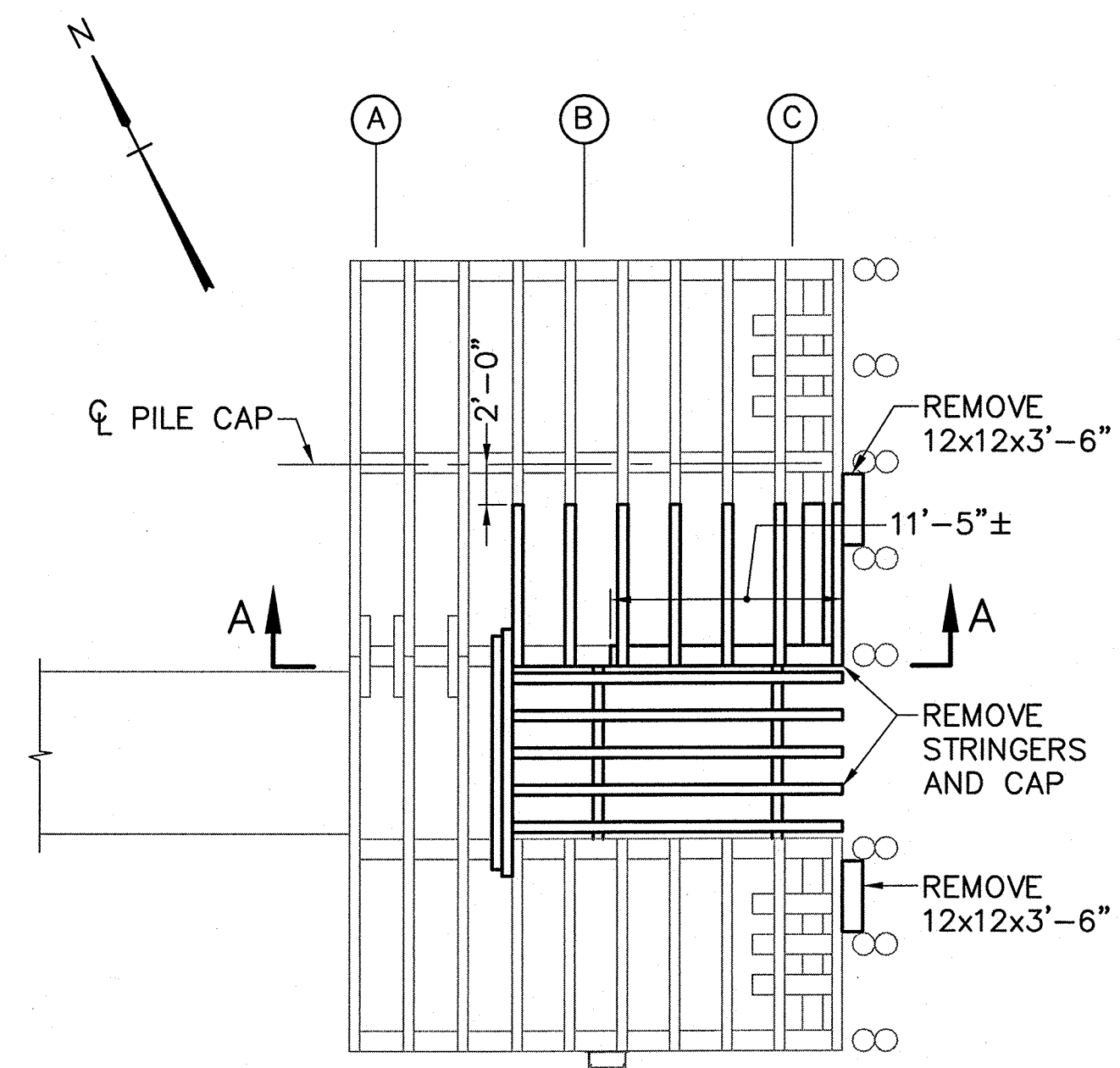

EXISTING FRAMING PLAN AND REMOVALS

SCALE: 1/8"=1'-0"

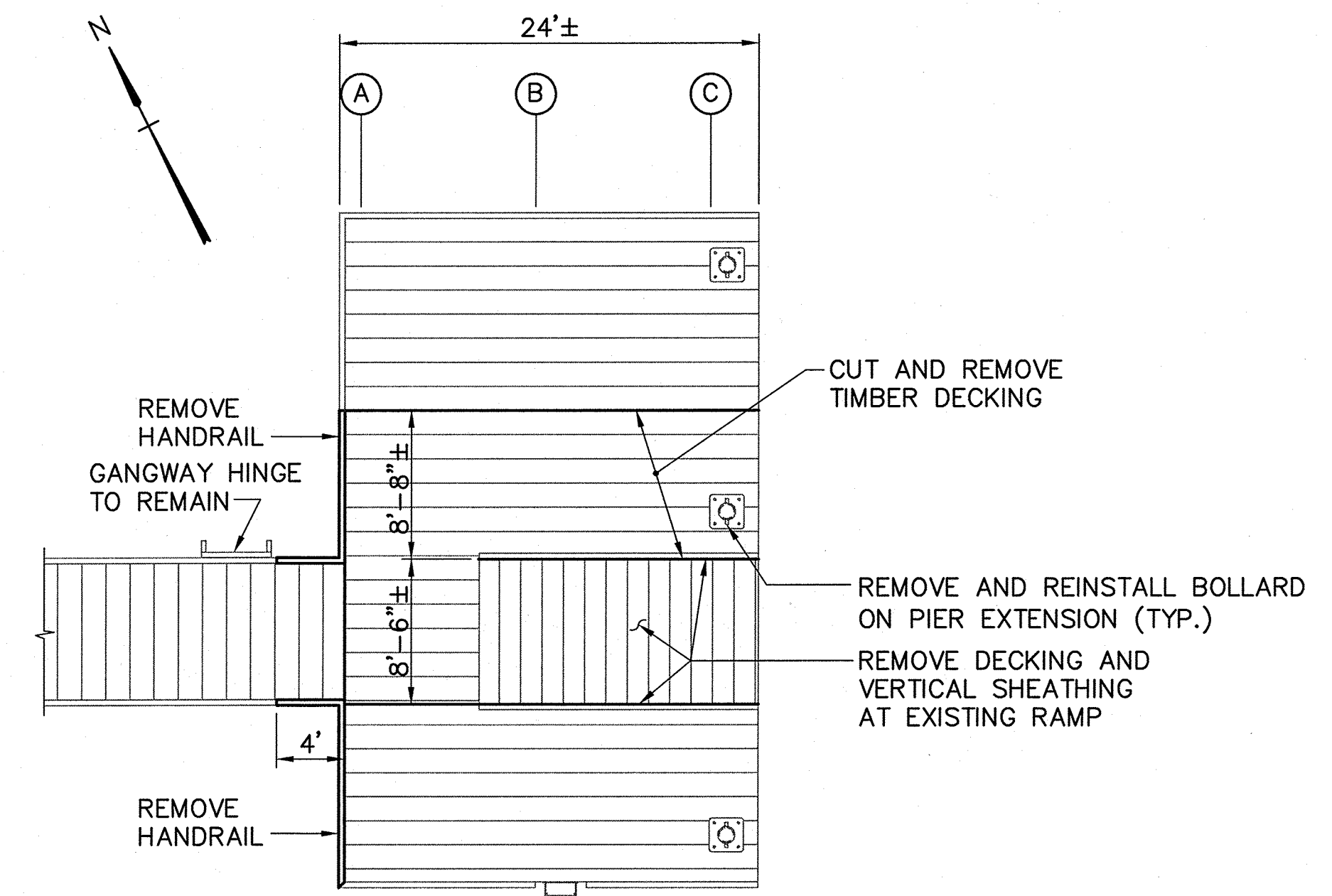

EXISTING DECK PLAN AND REMOVALS

SCALE: 1/8"=1'-0"

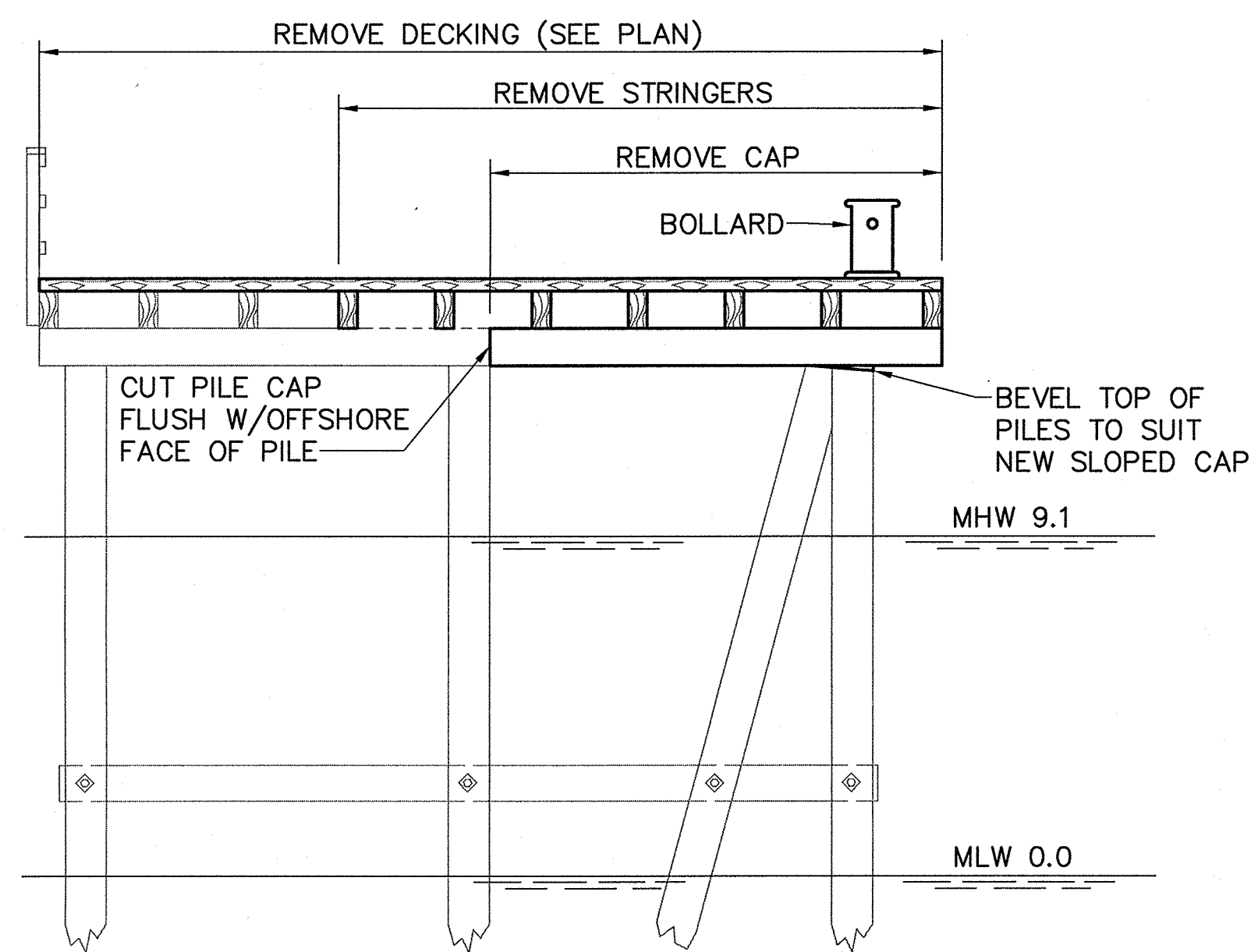

SECTION A-A

SCALE: 1/4"=1'-0"

STATE OF MAINE DEPARTMENT OF TRANSPORTATION	APPROVED	DATE
COMMISSIONER:		CHIEF ENGINEER:

SIGNATURE: *Robert E. Spofford*
 P. E. NUMBER: 8721
 DATE: 10/18/2011

PROJECT INFORMATION	
PROGRAM	FAY, SPOFFORD & THORNDIKE
PROJECT MANAGER	
DESIGNER	
CONSULTANT	
PROJECT RESIDENT	
CONTRACTOR	
PROJECT COMPLETION DATE	

CASCO BAY
 TIMBER PIER REHABILITATION
 LITTLE DIAMOND ISLAND
 DEMOLITION PLAN

SHEET NUMBER
D1
 5 OF 24

NOTE:
 SEE REFERENCE DRAWINGS FOR
 EXISTING PIER DETAILS

R:\tm-091 casco bay\cadd\GDI Demo plan.dwg 09/29/11 09:42 [25.01] By tripp_r

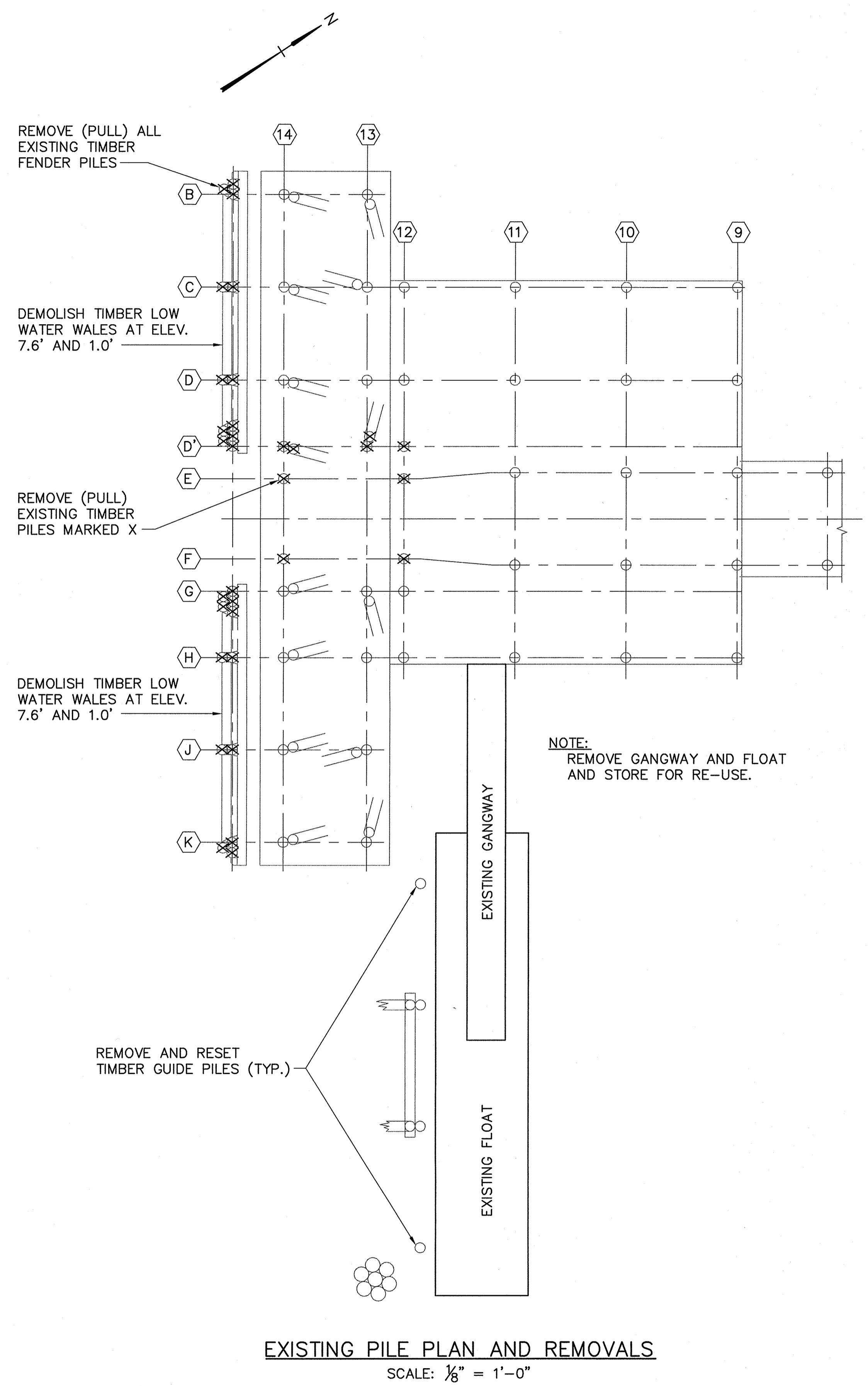

EXISTING PILE PLAN AND REMOVALS
SCALE: 1/8" = 1'-0"

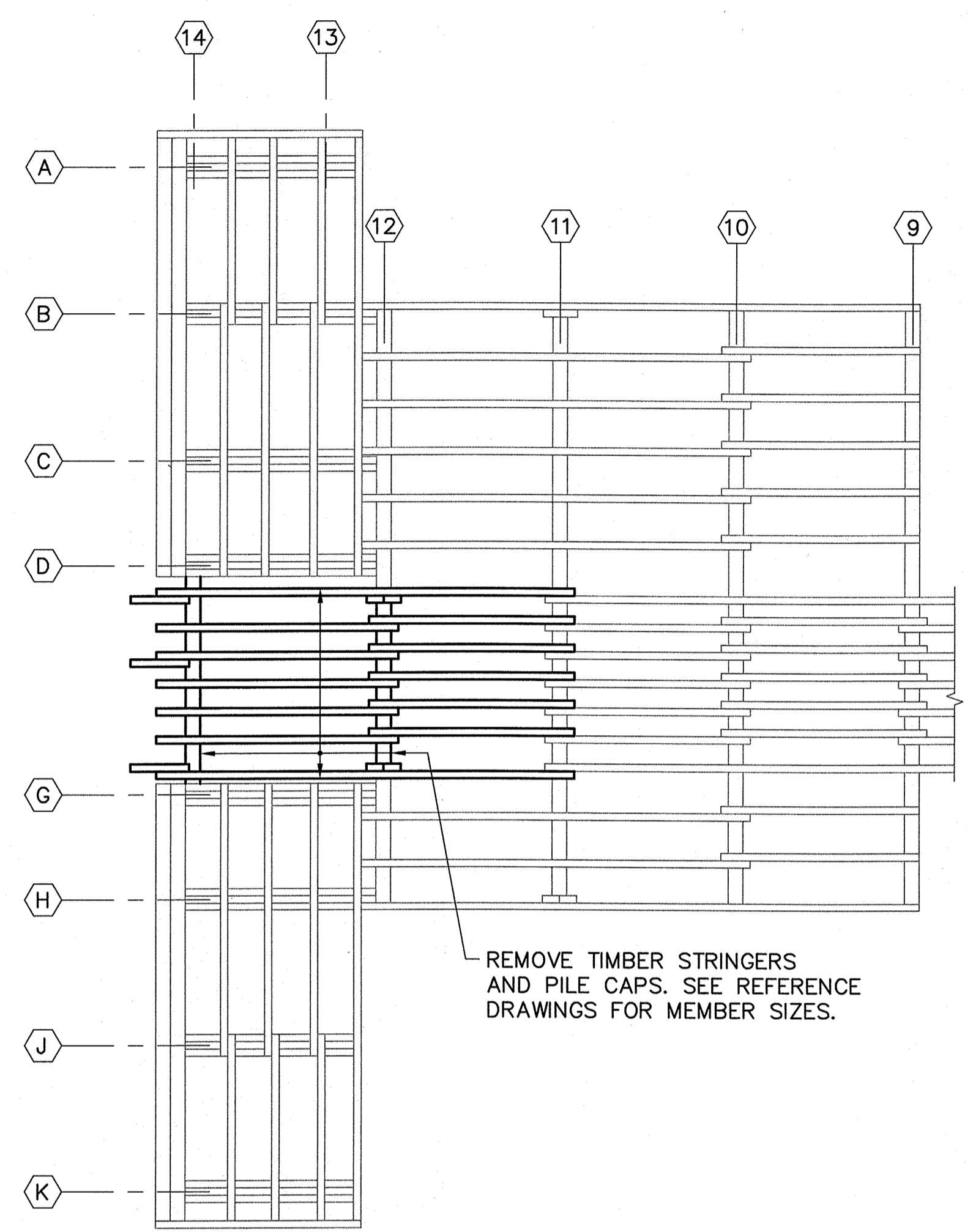

EXISTING FRAMING PLAN AND REMOVALS
SCALE: 1/8" = 1'-0"

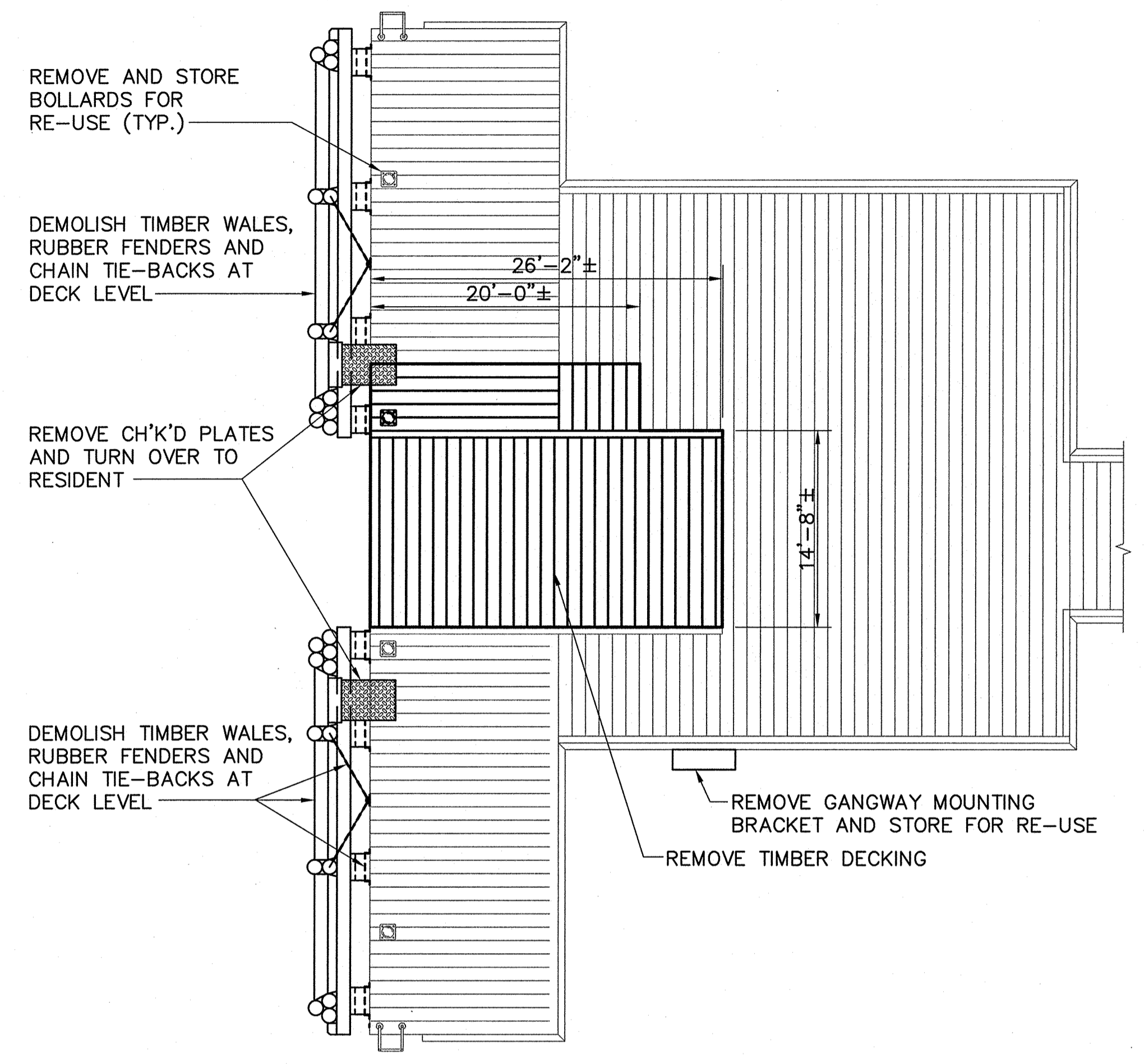

EXISTING DECK PLAN AND REMOVALS
SCALE: 1/8" = 1'-0"

NOTE: SEE REFERENCE DRAWINGS FOR EXISTING PIER DETAILS

STATE OF MAINE DEPARTMENT OF TRANSPORTATION		APPROVED	DATE
COMMISSIONER:		CHIEF ENGINEER:	
PROJECT INFORMATION		PROGRAM	
PROJECT MANAGER		CASCO BAY	
DESIGNER		TIMBER PIER REHABILITATION	
CONSULTANT		GREAT DIAMOND ISLAND	
PROJECT RESIDENT		DEMOLITION PLAN	
CONTRACTOR		FAY, SPOFFORD & THORNDIKE	
PROJECT COMPLETION DATE		10/18/2011	
DATE		DATE	
SHEET NUMBER		6 OF 24	

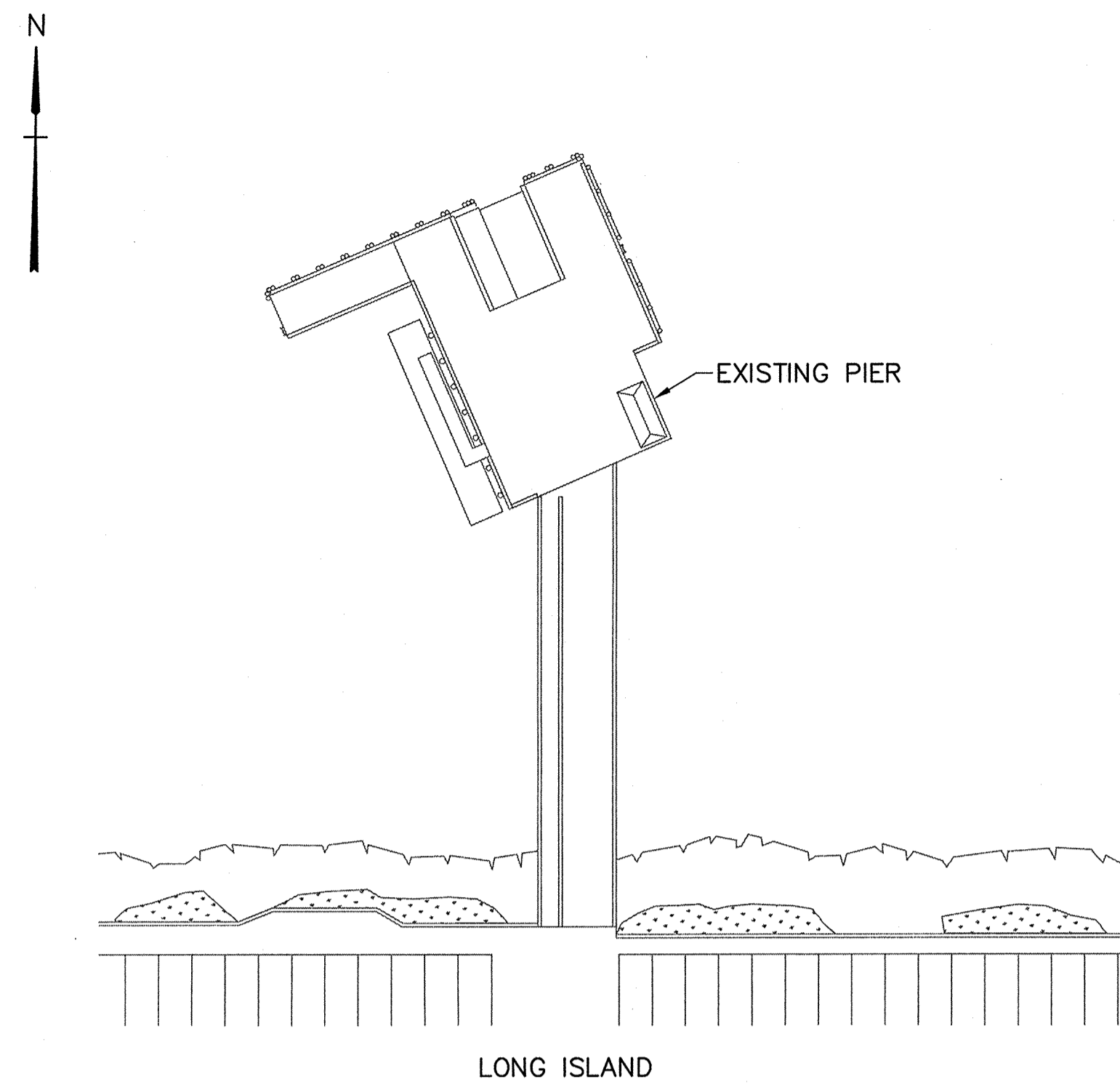

LONG ISLAND

SITE PLAN
SCALE: 1"=40'

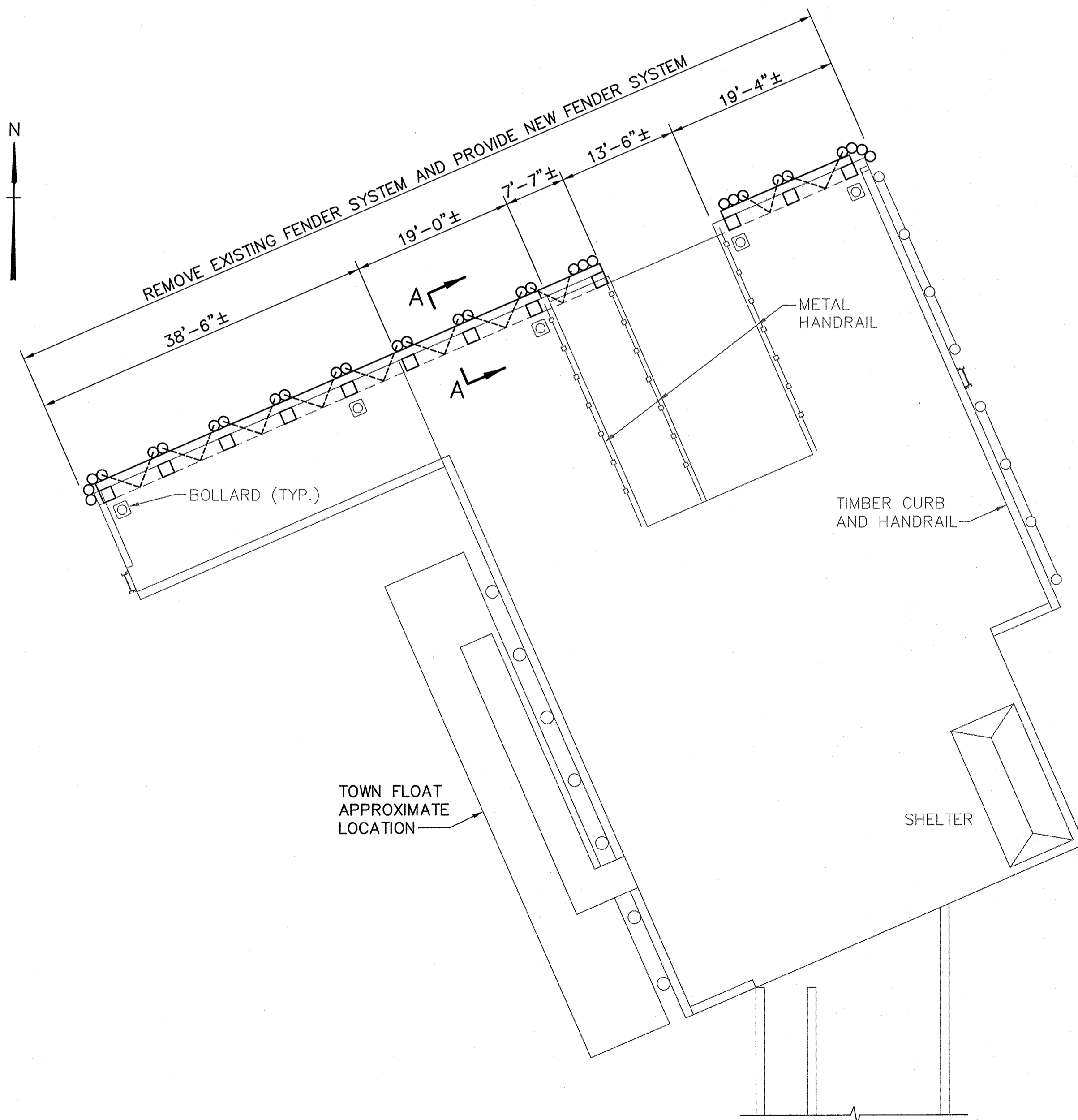

PIER HEAD PLAN
SCALE: 1"=10'

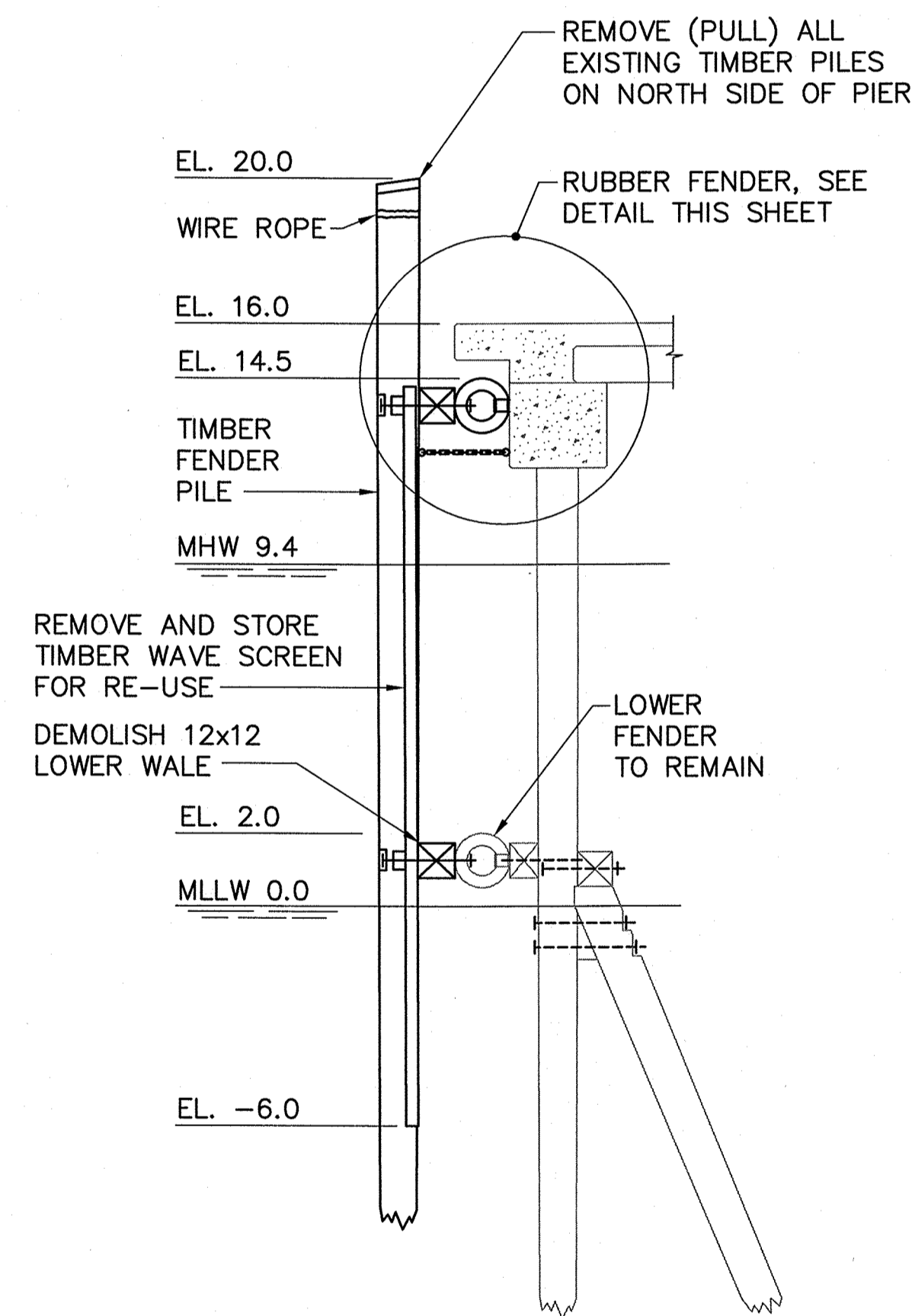

SECTION A-A
SCALE: 1/4"=1'-0"

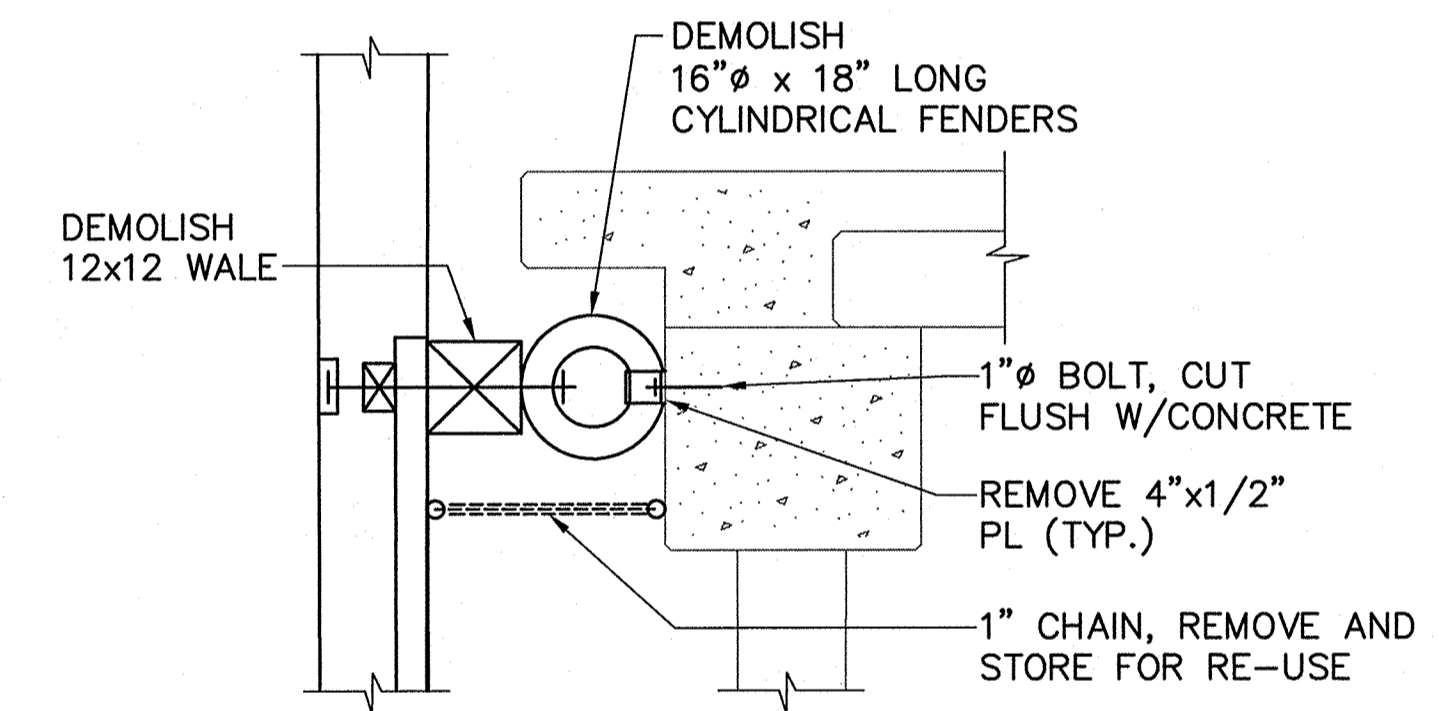

SECTION FENDER DETAIL
SCALE: 1/2"=1'-0"

NOTE:
CARE SHALL BE TAKEN WHEN REMOVING TIMBER WAVE SCREEN. WAVE SCREEN SHALL BE REINSTALLED ONCE NEW FENDER SYSTEM IS INSTALLED.

STATE OF MAINE DEPARTMENT OF TRANSPORTATION	APPROVED	DATE
COMMISSIONER:		CHIEF ENGINEER:

Professional Engineer Seal for Robert E. Bertolino, No. 8721, State of Maine. Includes signature and date 10/18/2011.

PROJECT INFORMATION	
PROGRAM	PROJECT MANAGER
DESIGNER	CONSULTANT
PROJECT RESIDENT	CONTRACTOR
FAY, SPOFFORD & THORNDIKE	PROJECT COMPLETION DATE

CASCO BAY
TIMBER PIER REHABILITATION
LONG ISLAND
DEMOLITION PLAN

R:\im-091 casco bay\cadd\1 SITE.dwg 09/29/11 09:47 [18.96] By tripp_r

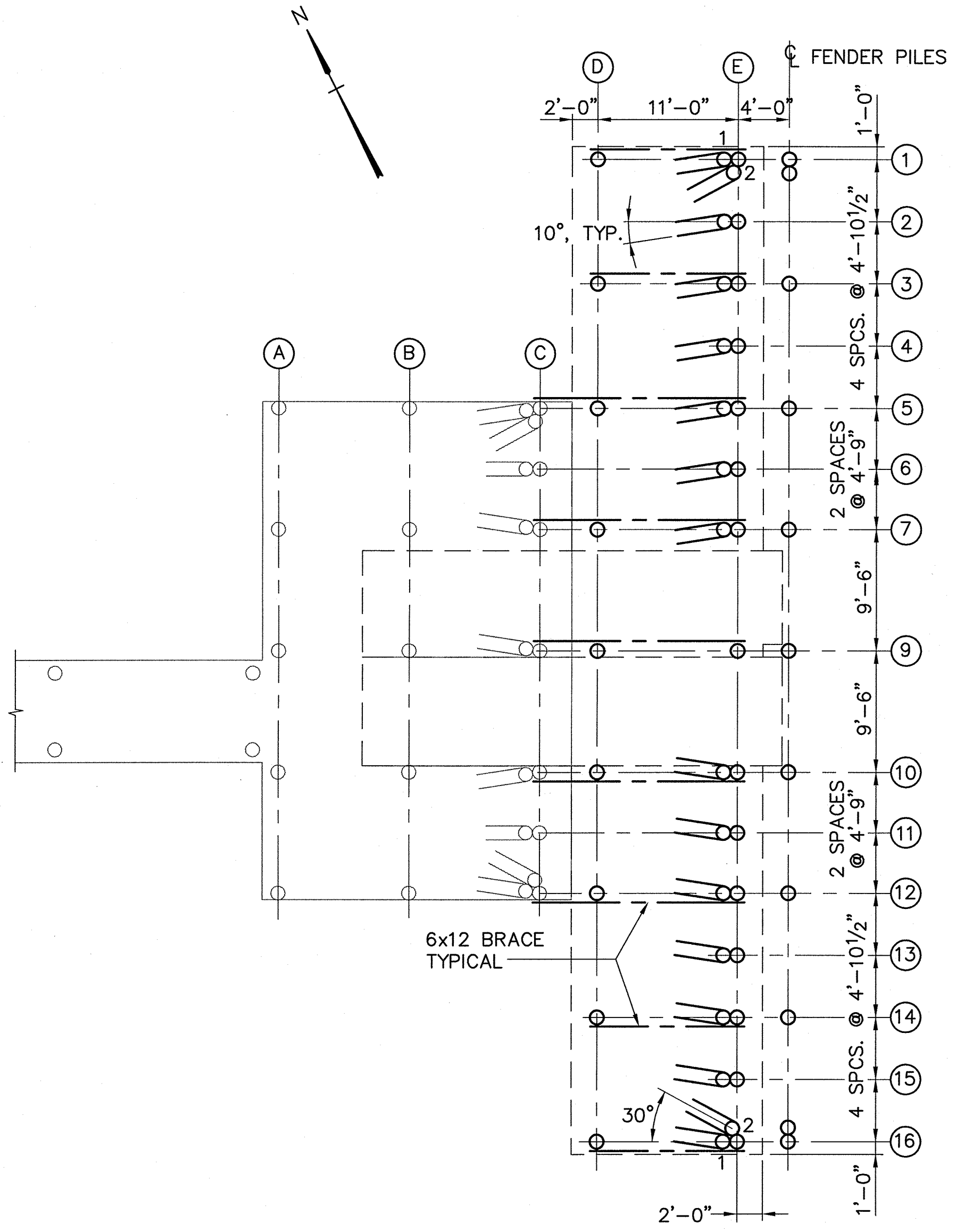
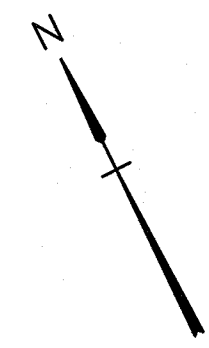
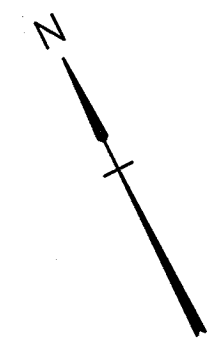
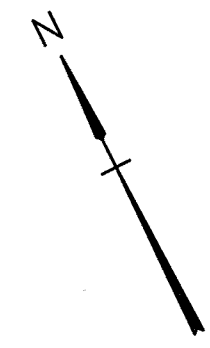

PILE PLAN
SCALE: 1/8"=1'-0"

NOTE: PILES AT LINE 8 WERE REMOVED DURING DEMOLITION

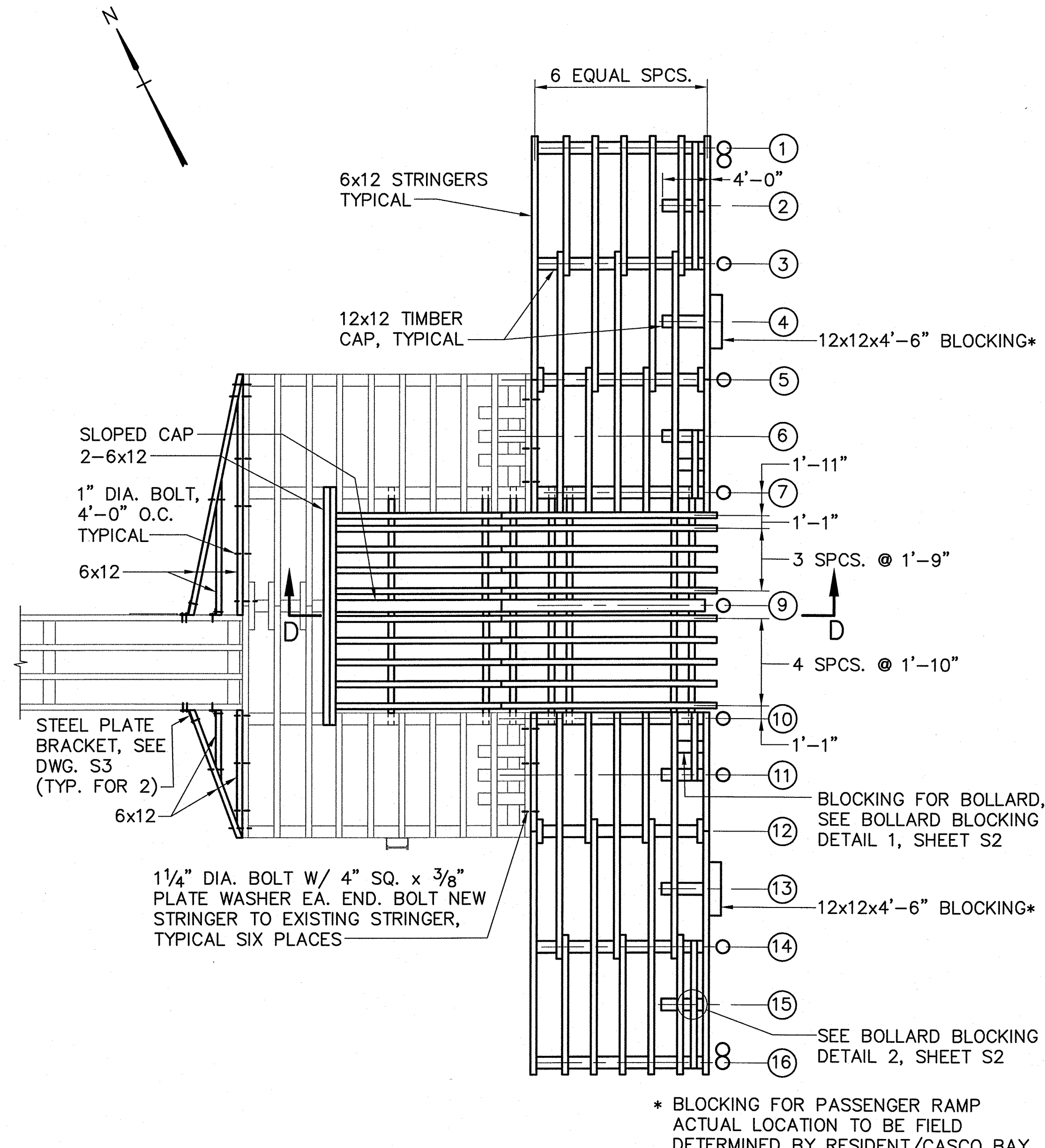

FRAMING PLAN
SCALE: 1/8"=1'-0"

* BLOCKING FOR PASSENGER RAMP
ACTUAL LOCATION TO BE FIELD
DETERMINED BY RESIDENT/CASCO BAY

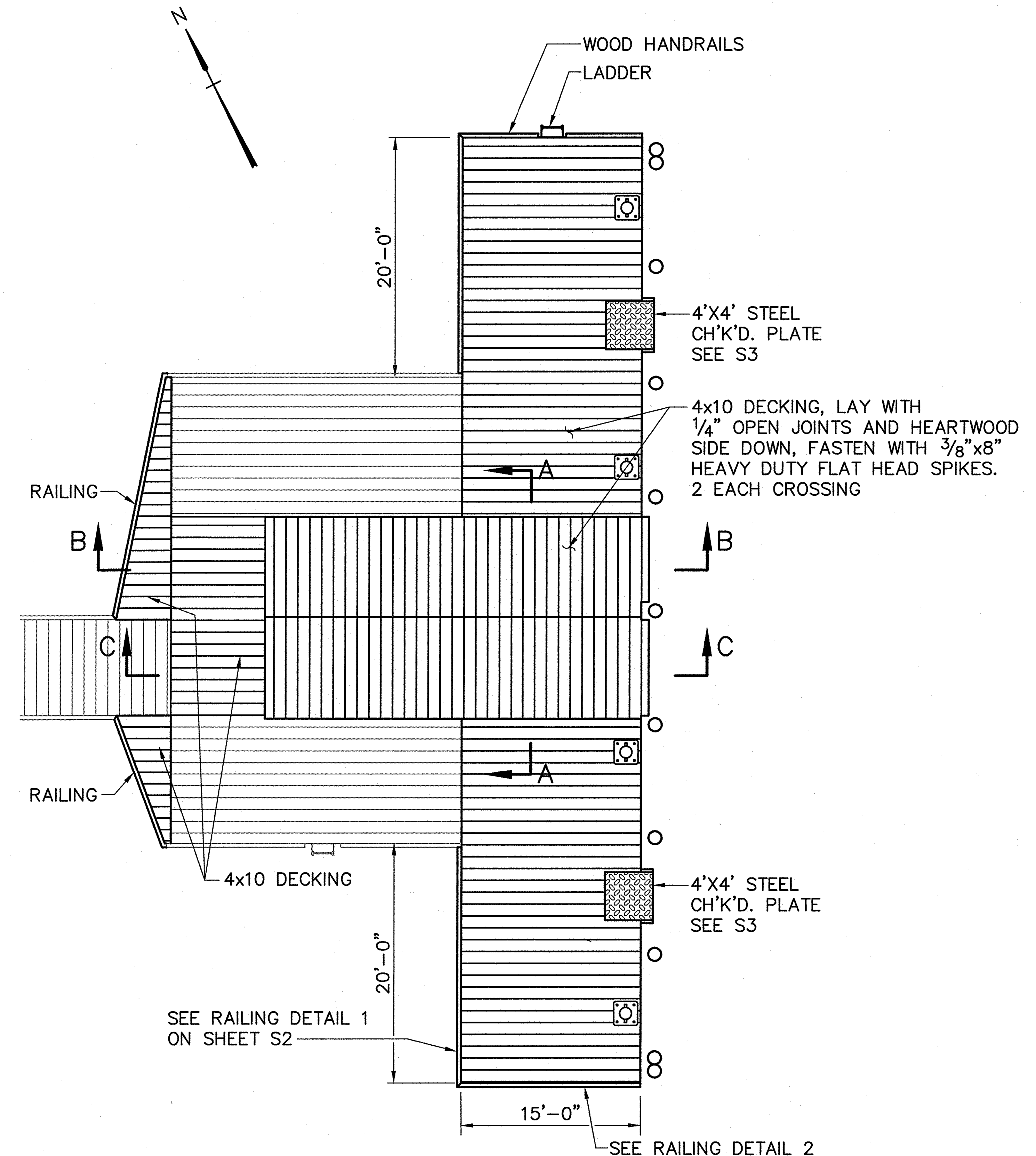

DECK PLAN
SCALE: 1/8"=1'-0"

THE ESTIMATED TIP ELEVATIONS FOR THE TIMBER PILES ARE SHOWN BELOW. THE PILES SHALL BE INSTALLED IN ACCORDANCE WITH THE CONTRACT REQUIREMENTS TO THE REQUIRED CAPACITY. DUE TO VARYING SOIL CONDITIONS, ACTUAL TIP ELEVATIONS MAY DEVIATE FROM THE ESTIMATED ELEVATION.

BENT No.	ROW No.	ESTIMATED TIP ELEVATION
1-16	D	-45.0
1-16	E	-45.0
1-16	E, BATTER PILE	-45.0

PILE DESIGN LOAD: COMPRESSION = 8 TONS
TENSION = 1.5 TONS

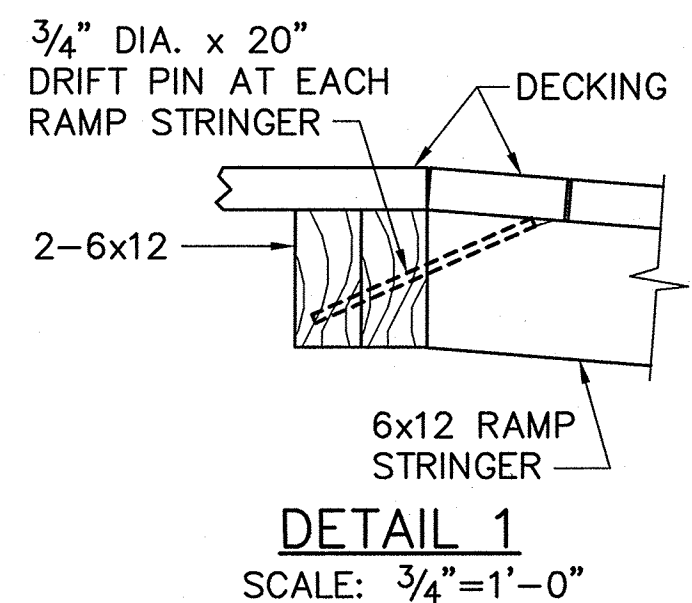

DETAIL 1
SCALE: 3/4"=1'-0"

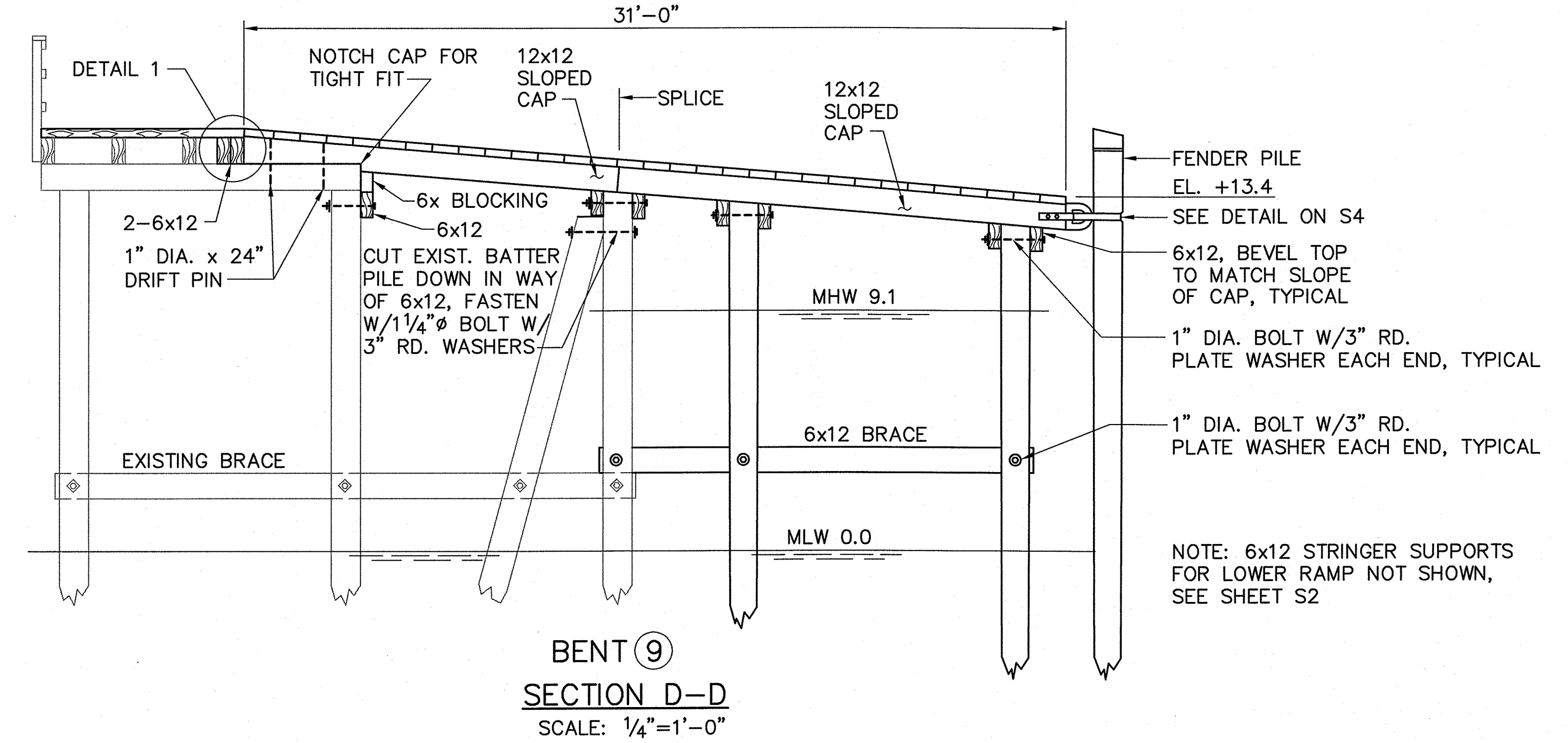

BENT 9
SECTION D-D
SCALE: 1/4"=1'-0"

NOTE: 6x12 STRINGER SUPPORTS FOR LOWER RAMP NOT SHOWN, SEE SHEET S2

NOTE:
1. SECTIONS A, B & C ARE SHOWN ON SHEET S2
2. RELOCATE SIGNS AS DIRECTED BY THE RESIDENT. ASSUME 4 SIGNS.

STATE OF MAINE	APPROVED	DATE
DEPARTMENT OF TRANSPORTATION	COMMISSIONER:	CHIEF ENGINEER:

PROJECT INFORMATION

PROGRAM: CASCO BAY REHABILITATION

PROJECT MANAGER: ROBERT E. BERTOLINO No. 8721

DESIGNER: ROBERT E. BERTOLINO No. 8721

CONSULTANT: FAX: SPOFFORD & THORNDIKE

PROJECT RESIDENT: DATE: 10/18/2011

CONTRACTOR: DATE:

PROJECT COMPLETION DATE:

PROJECT INFORMATION	PROJECT MANAGER	DESIGNER	CONSULTANT	PROJECT RESIDENT	CONTRACTOR	PROJECT COMPLETION DATE
---------------------	-----------------	----------	------------	------------------	------------	-------------------------

CASCO BAY
TIMBER PIER REHABILITATION
LITTLE DIAMOND ISLAND
PILE, FRAMING AND DECK PLAN

R:\lm-091 casco bay\cod\ldi pile plan.dwg 10/07/11 08:11 [40.57] By tripp_j

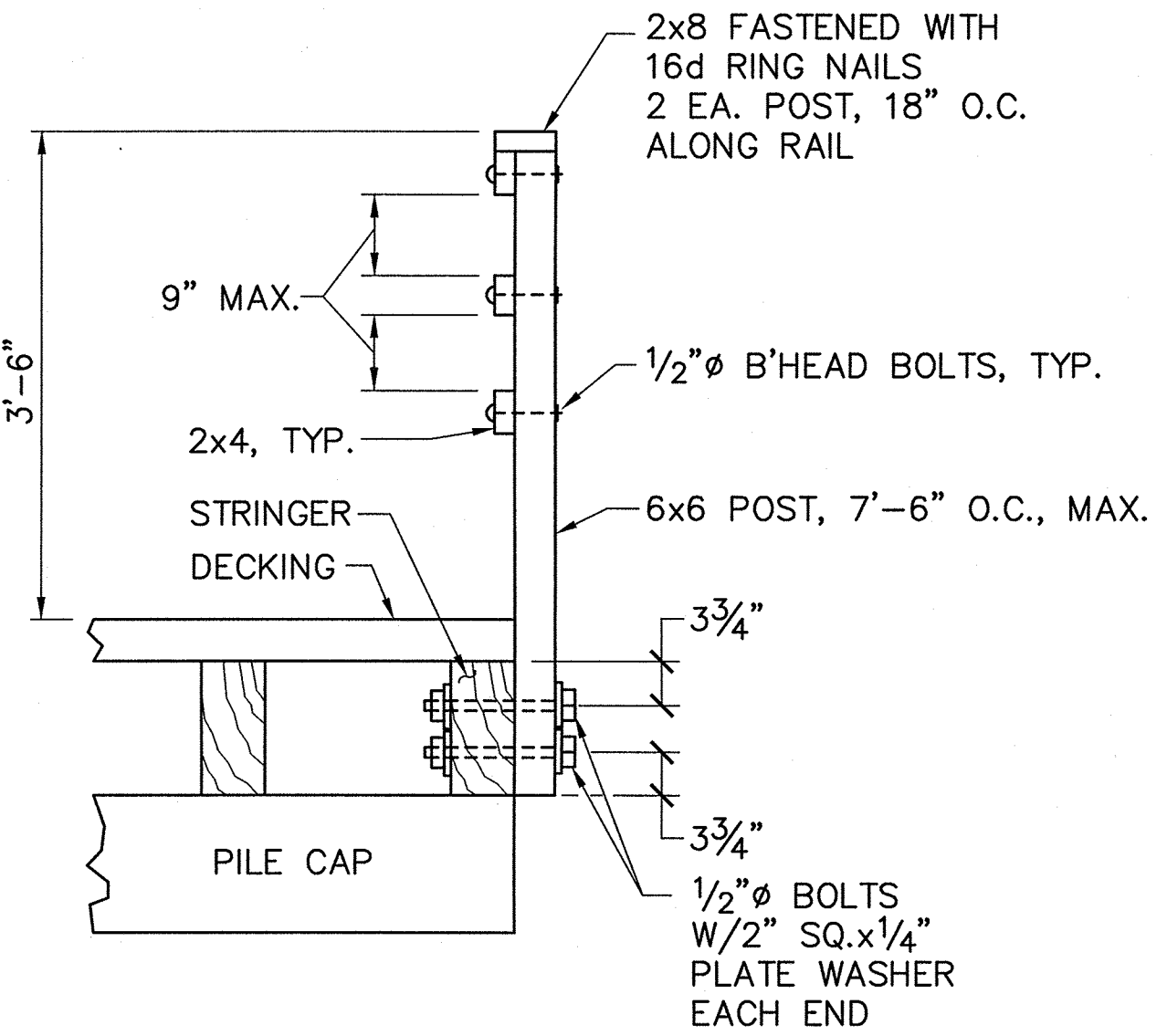

RAILING DETAIL 1
SCALE: 3/4"=1'-0"

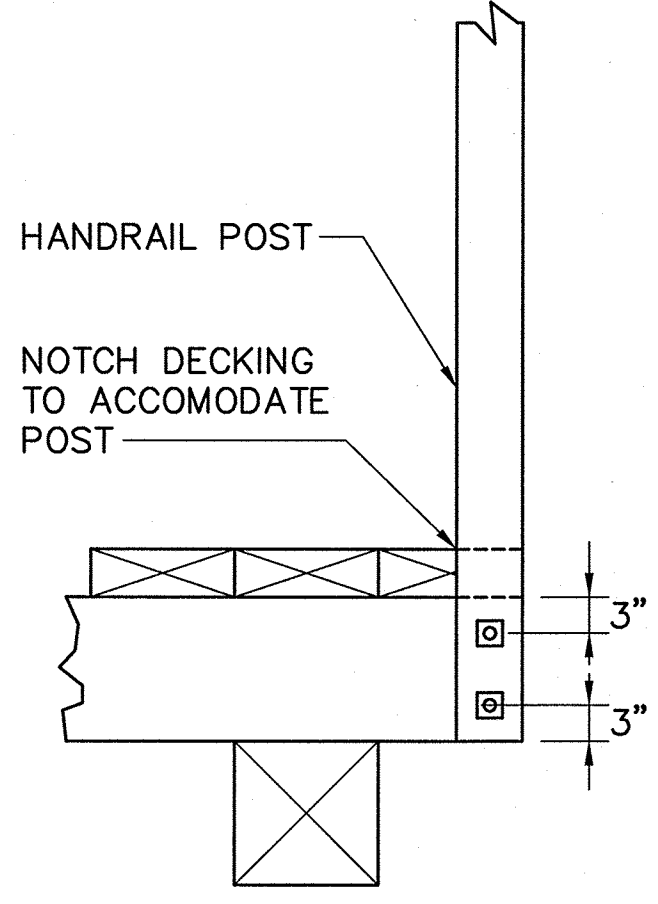

RAILING DETAIL 2
SCALE: 3/4"=1'-0"

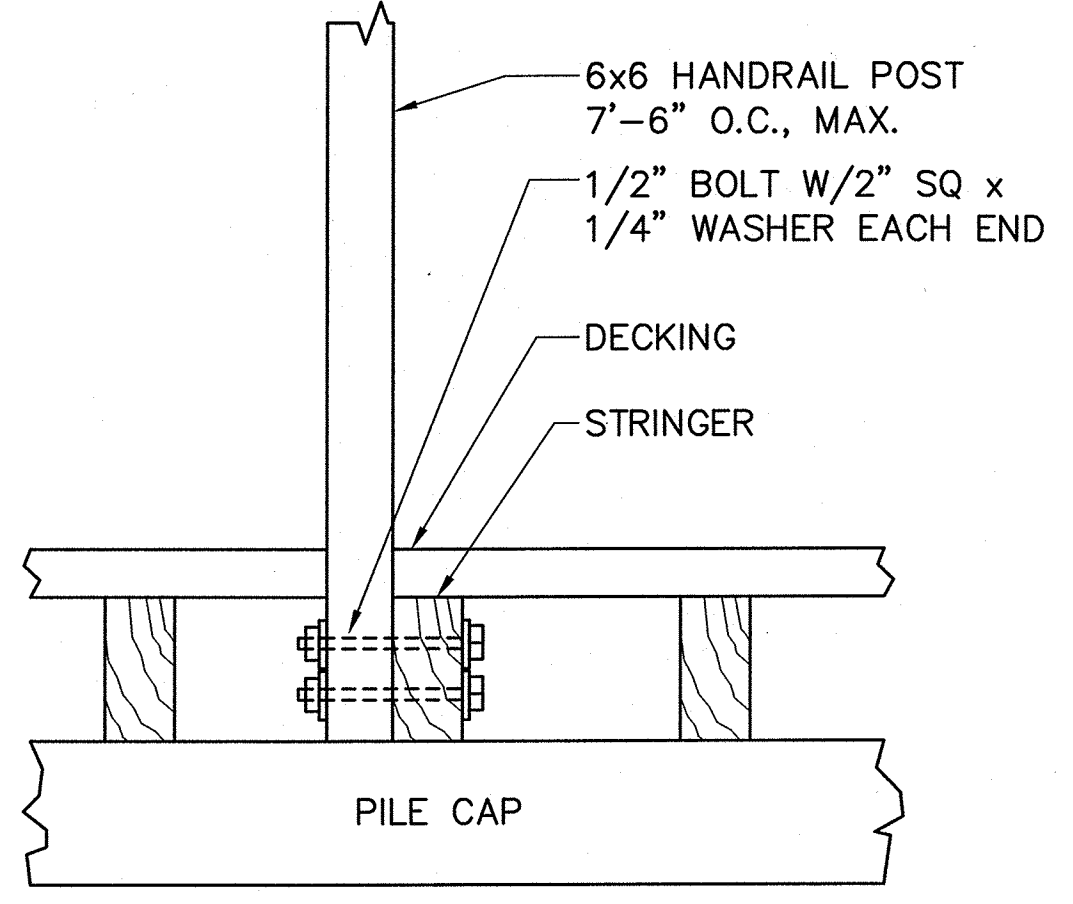

ELEVATION RAILING DETAIL 2
SCALE: 3/4"=1'-0"

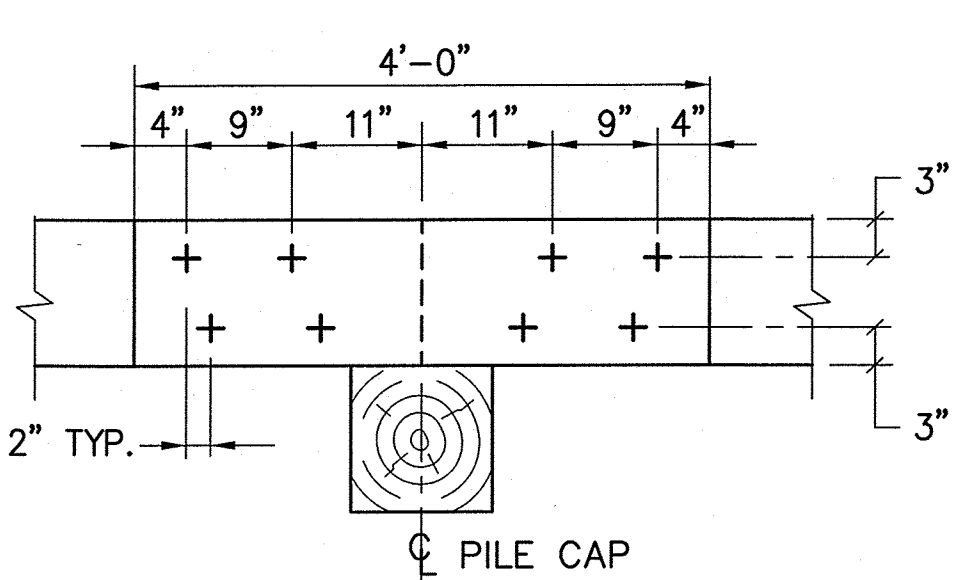
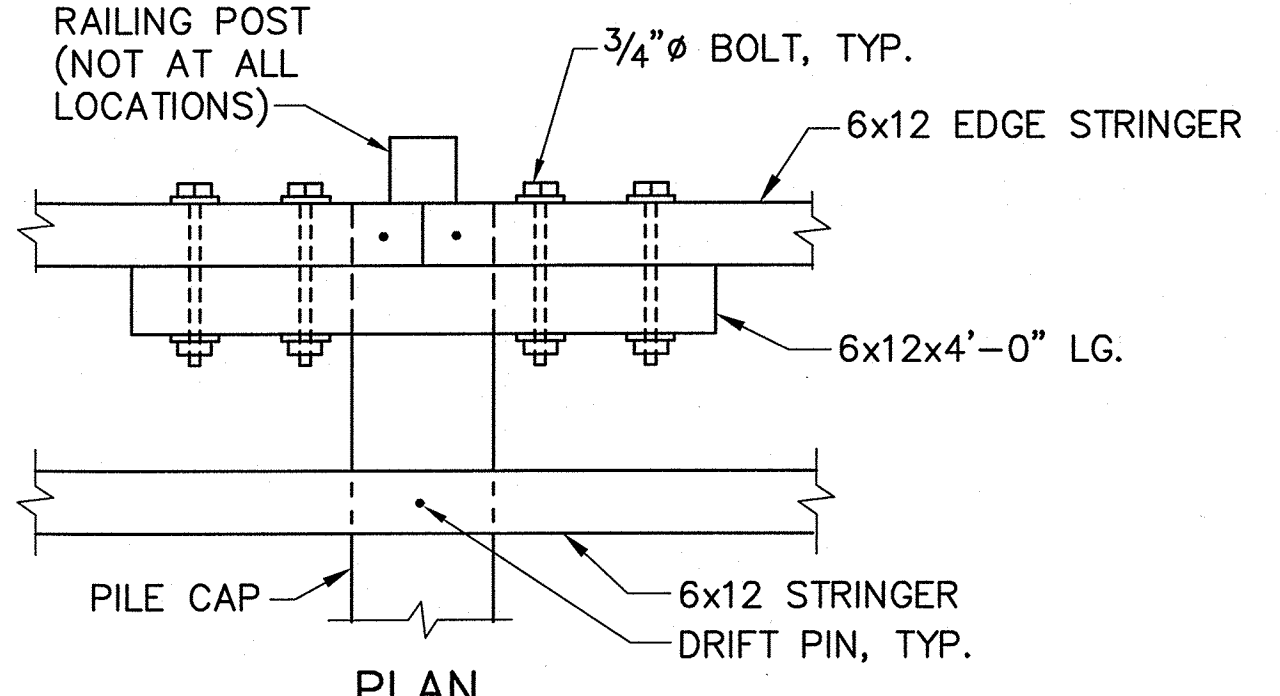

ELEVATION SPLICE DETAIL
SCALE: 3/4"=1'-0"

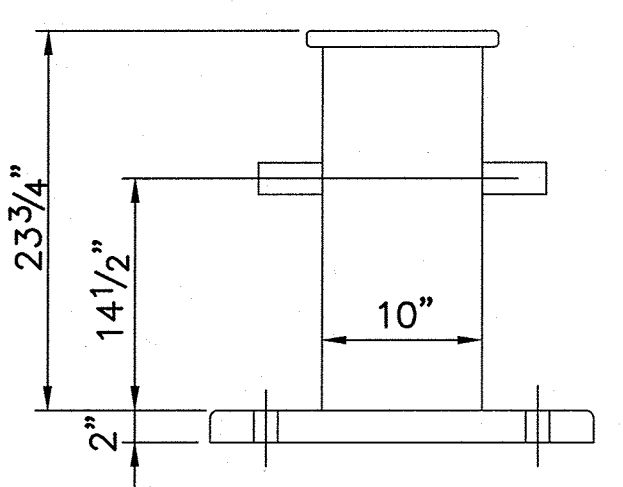
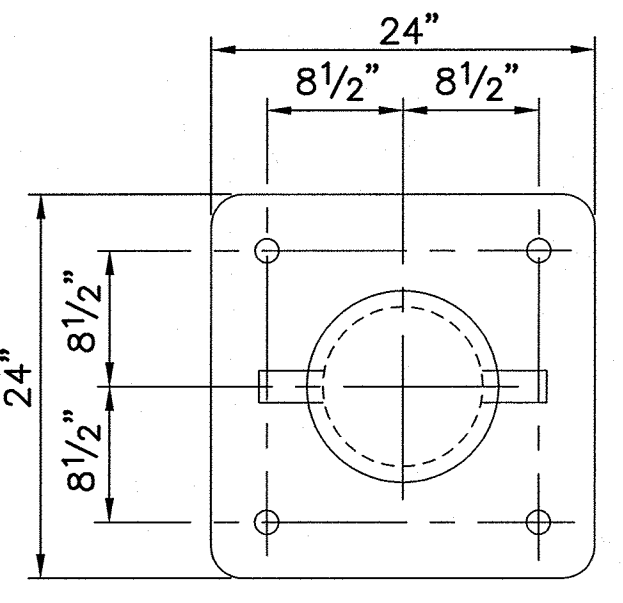

BOLLARD DETAIL
SCALE: 1"=1'-0"

NOTE: PROVIDE ONE BOLLARD FOR INSTALLATION ON PIER EXTENSION. 3 EXISTING BOLLARDS TO BE RELOCATED TO PIER EXTENSION.

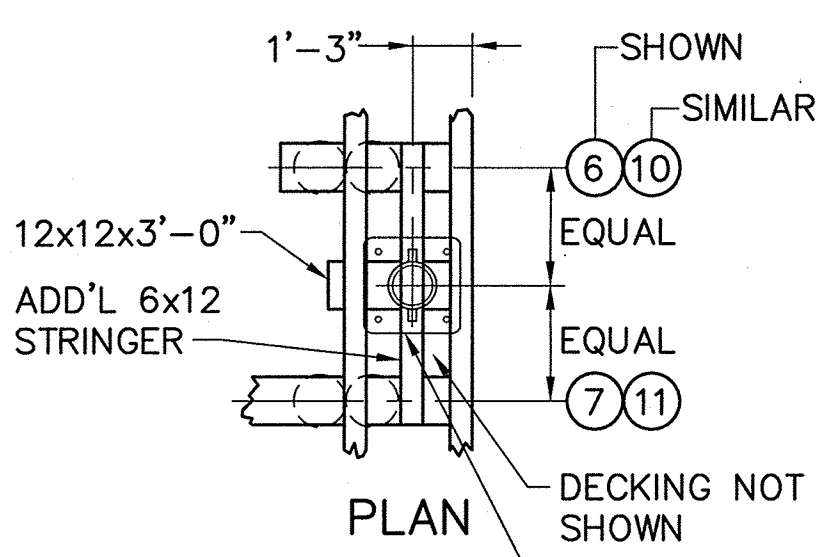

BOLLARD BLOCKING DETAIL 1
SCALE: 1/4"=1'-0"

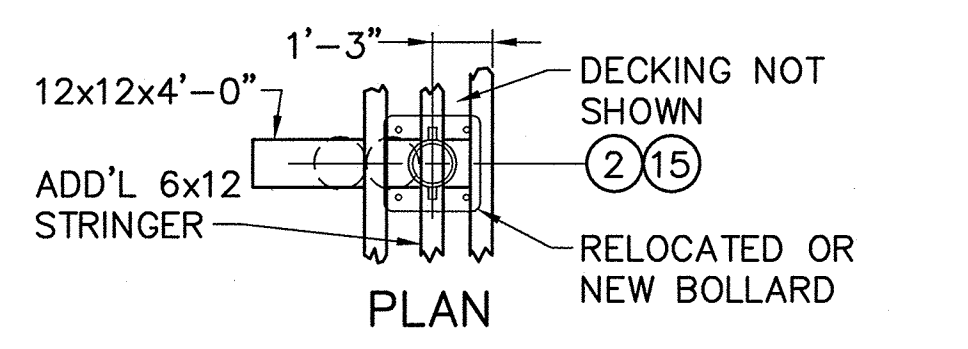

BOLLARD BLOCKING DETAIL 2
SCALE: 1/4"=1'-0"

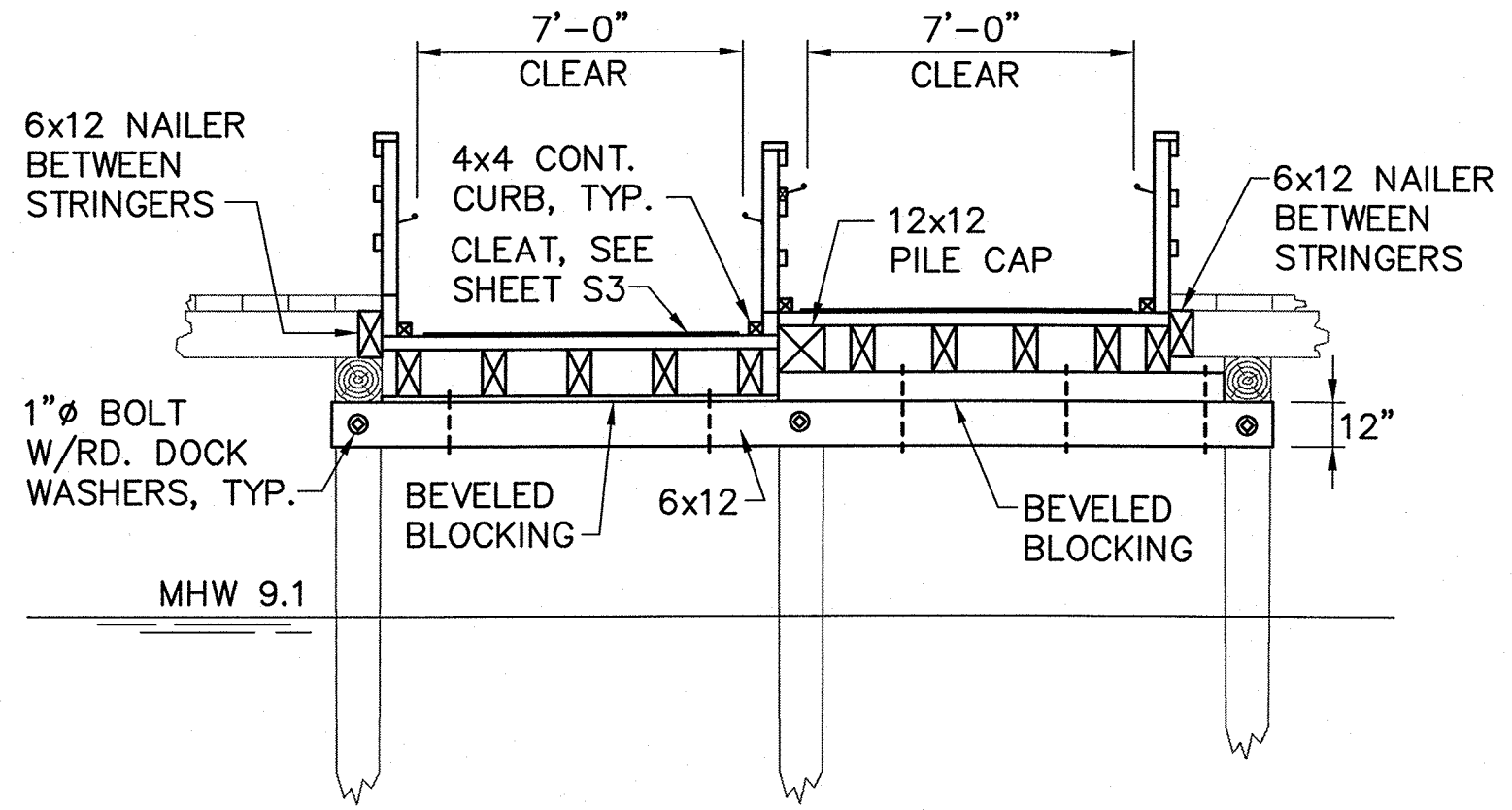

SECTION D-D
SCALE: 1/4"=1'-0"

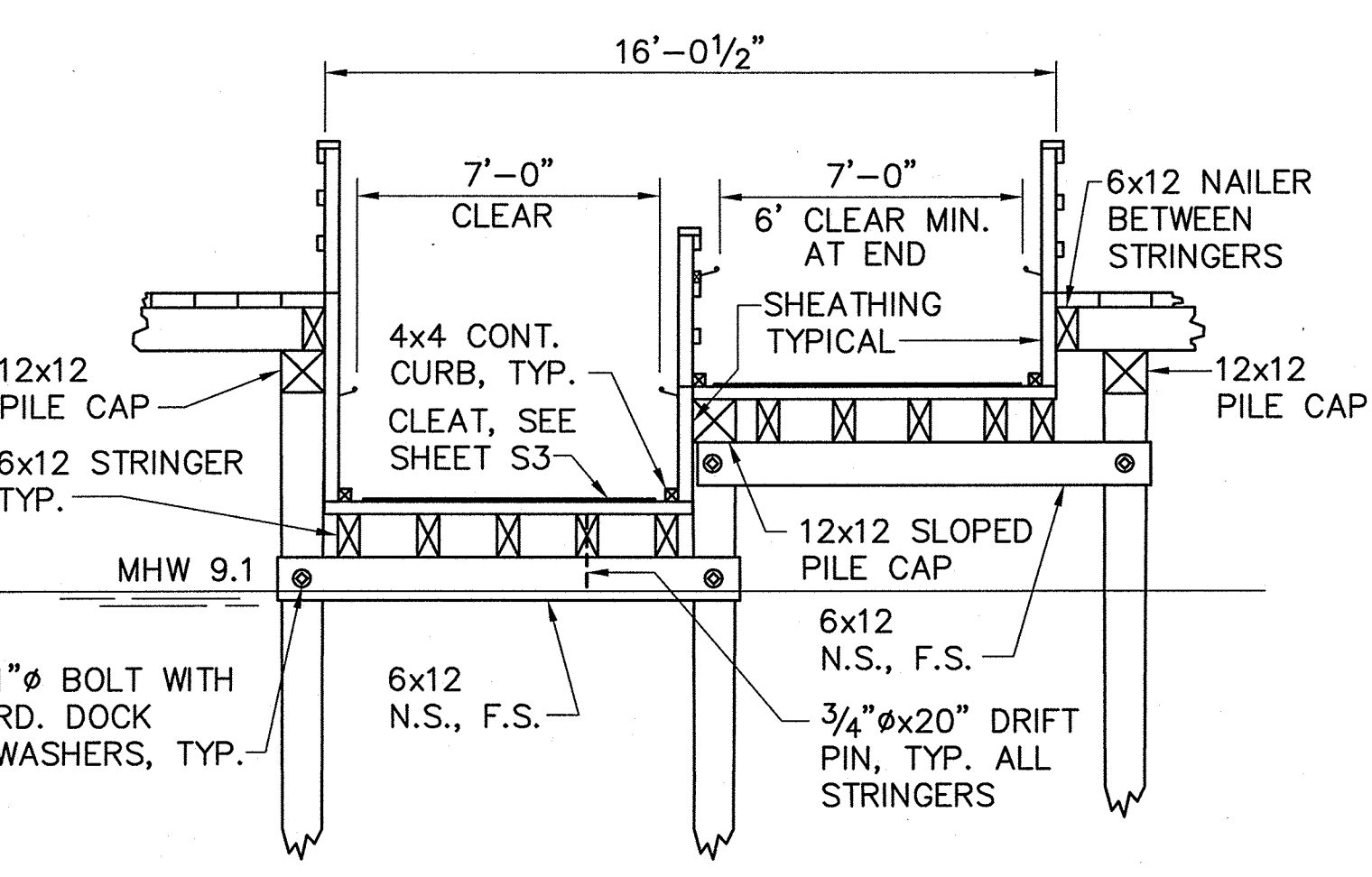

SECTION A-A
SCALE: 1/4"=1'-0"

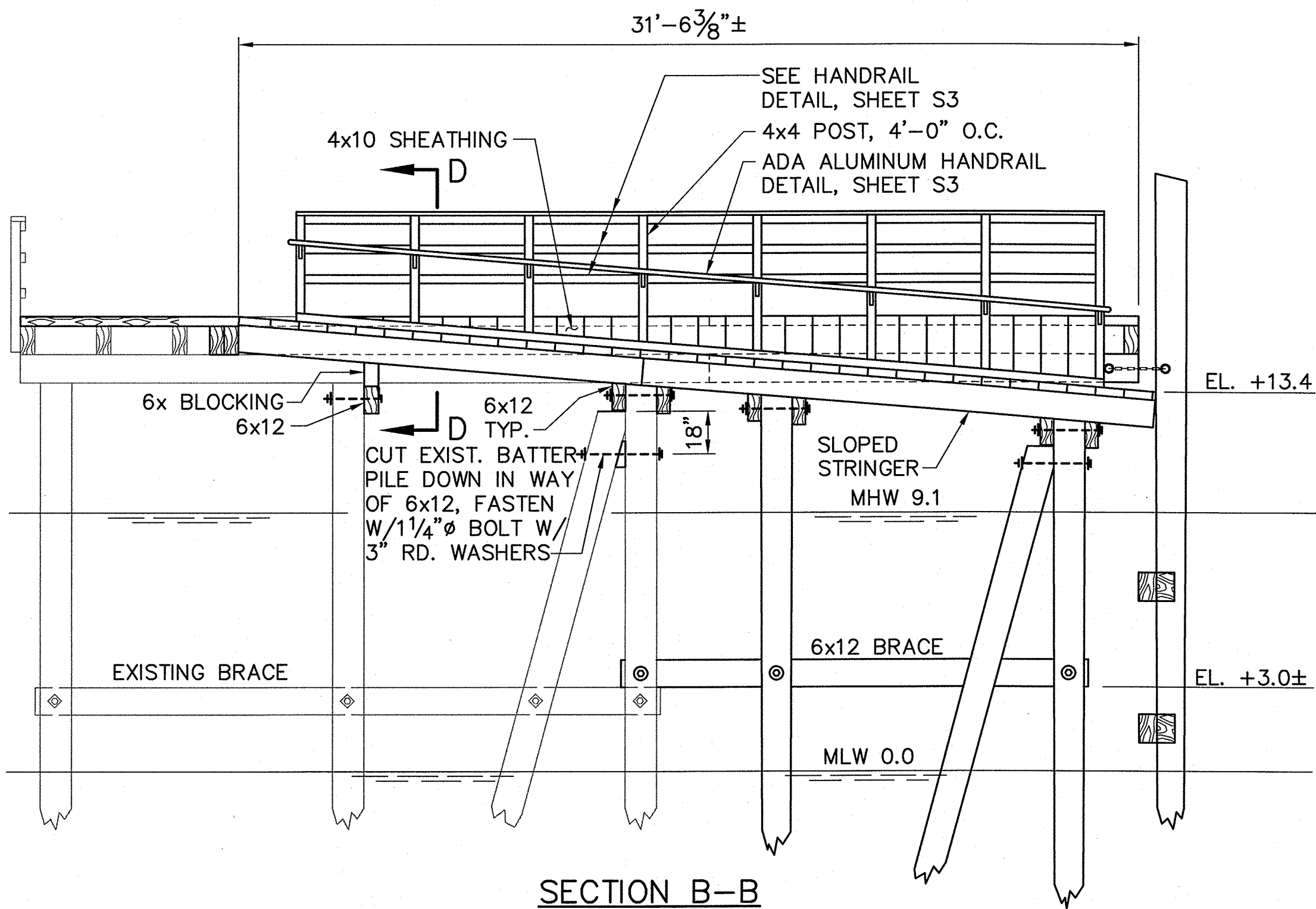

SECTION B-B
SCALE: 1/4"=1'-0"

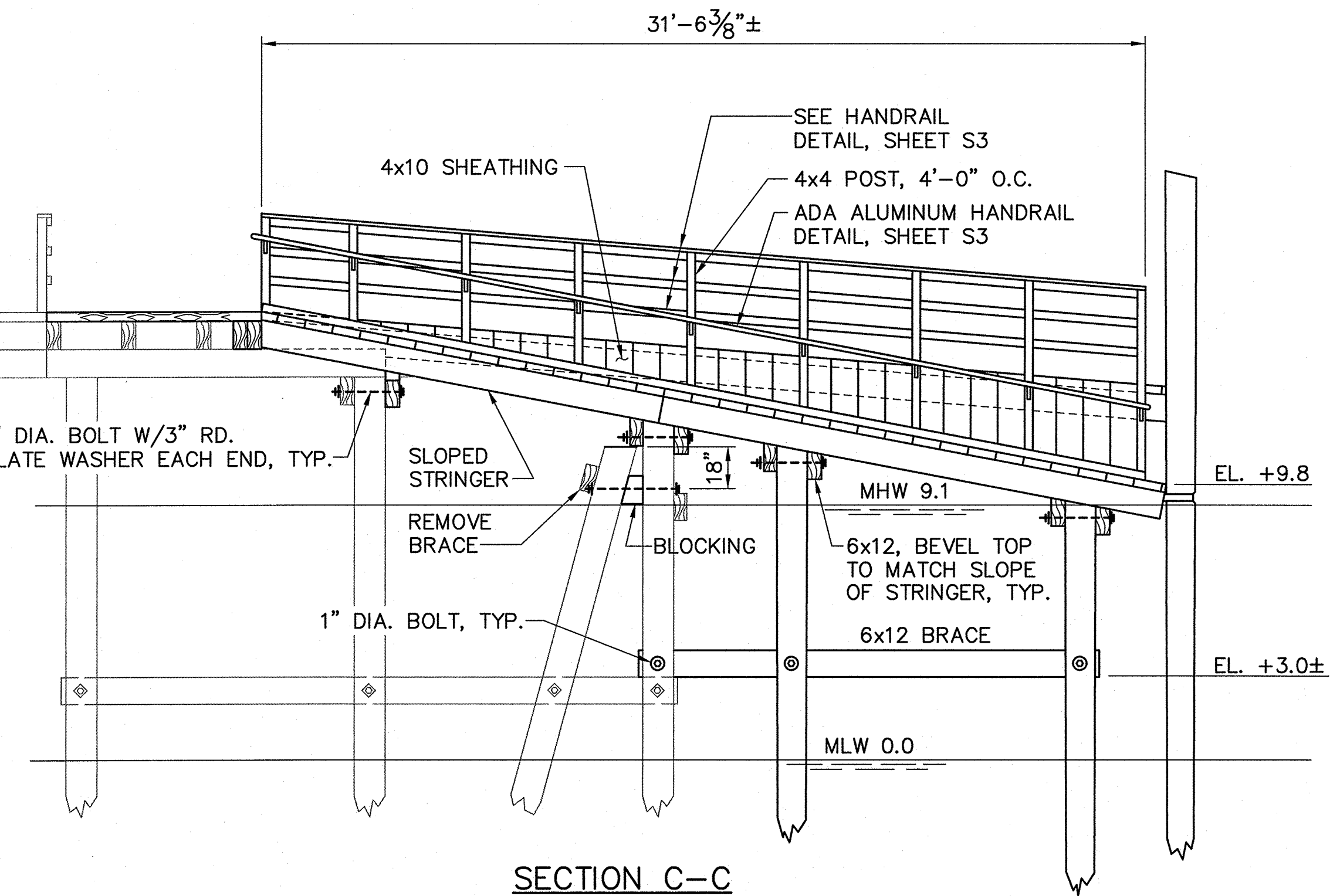

SECTION C-C
SCALE: 1/4"=1'-0"

NOTE: SECTIONS A, B & C ARE TAKEN ON SHEET S1

STATE OF MAINE		DEPARTMENT OF TRANSPORTATION	
APPROVED		DATE	
COMMISSIONER:		CHIEF ENGINEER:	
		SIGNATURE: <i>Robert E. Bertolino</i> NO. 8721 DATE: 10/18/2011	
PROGRAM	PROJECT MANAGER	DESIGNER	CONSULTANT
CASCO BAY	TIMBER PIER REHABILITATION	FAY, SPOFFORD & THORNDIKE	P.E. NUMBER
			10/18/2011
		CONTRACTOR	DATE
PROJECT INFORMATION			
PROJECT COMPLETION DATE			
SHEET NUMBER			
9 OF 24			

R:\lm-091_casco_bay\cadd\LDI_MISC_DETAILS.dwg 10/06/11 14:19 [28.17] By tripp...

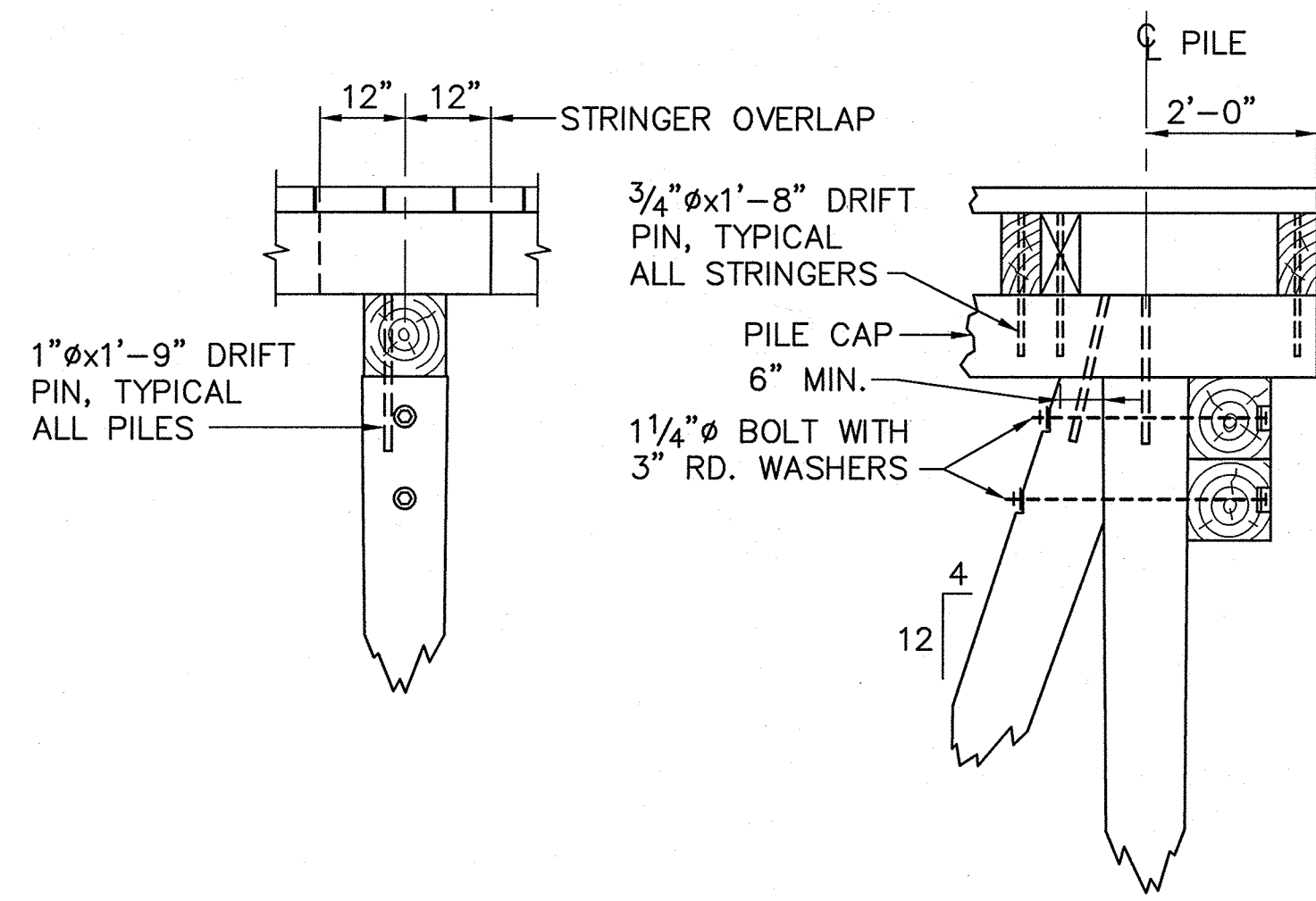

PILE, CAP & STRINGER FASTENING DETAILS
SCALE: 1/2"=1'-0"

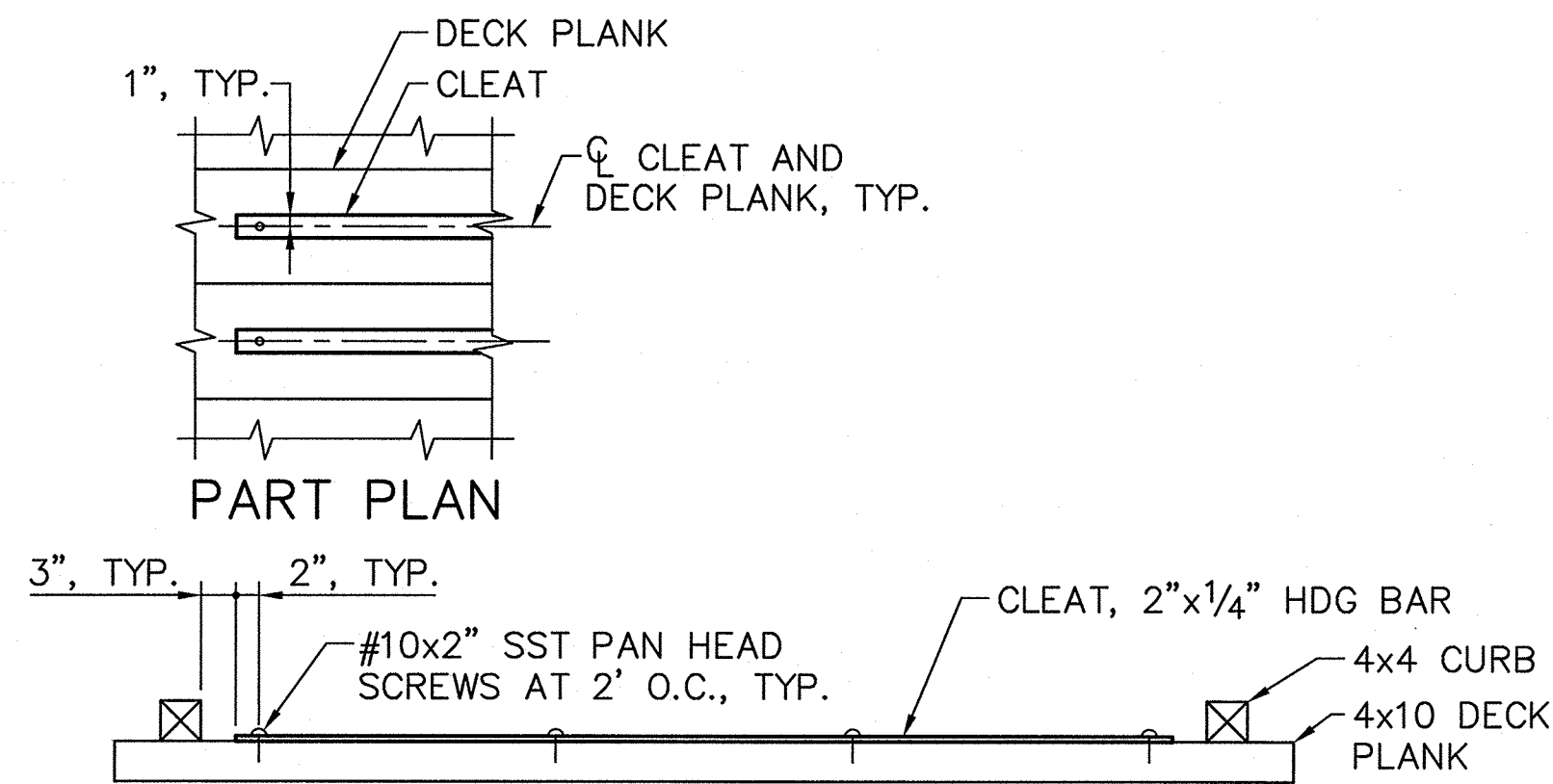

ELEVATION CLEAT DETAIL
SCALE: 3/4"=1'-0"

- NOTES:**
1. PROVIDE 1 CLEAT PER DECK PLANK.
 2. STRINGERS AND SHEATHING NOT SHOWN.

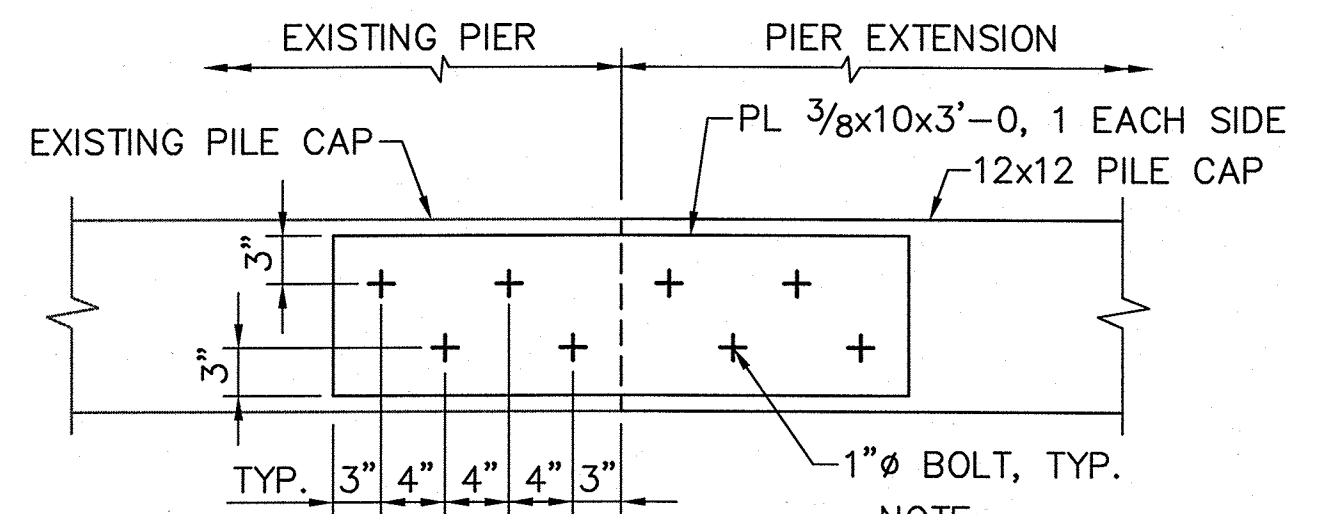

ELEVATION PILE CAP SPICE DETAIL
SCALE: 1"=1'-0"

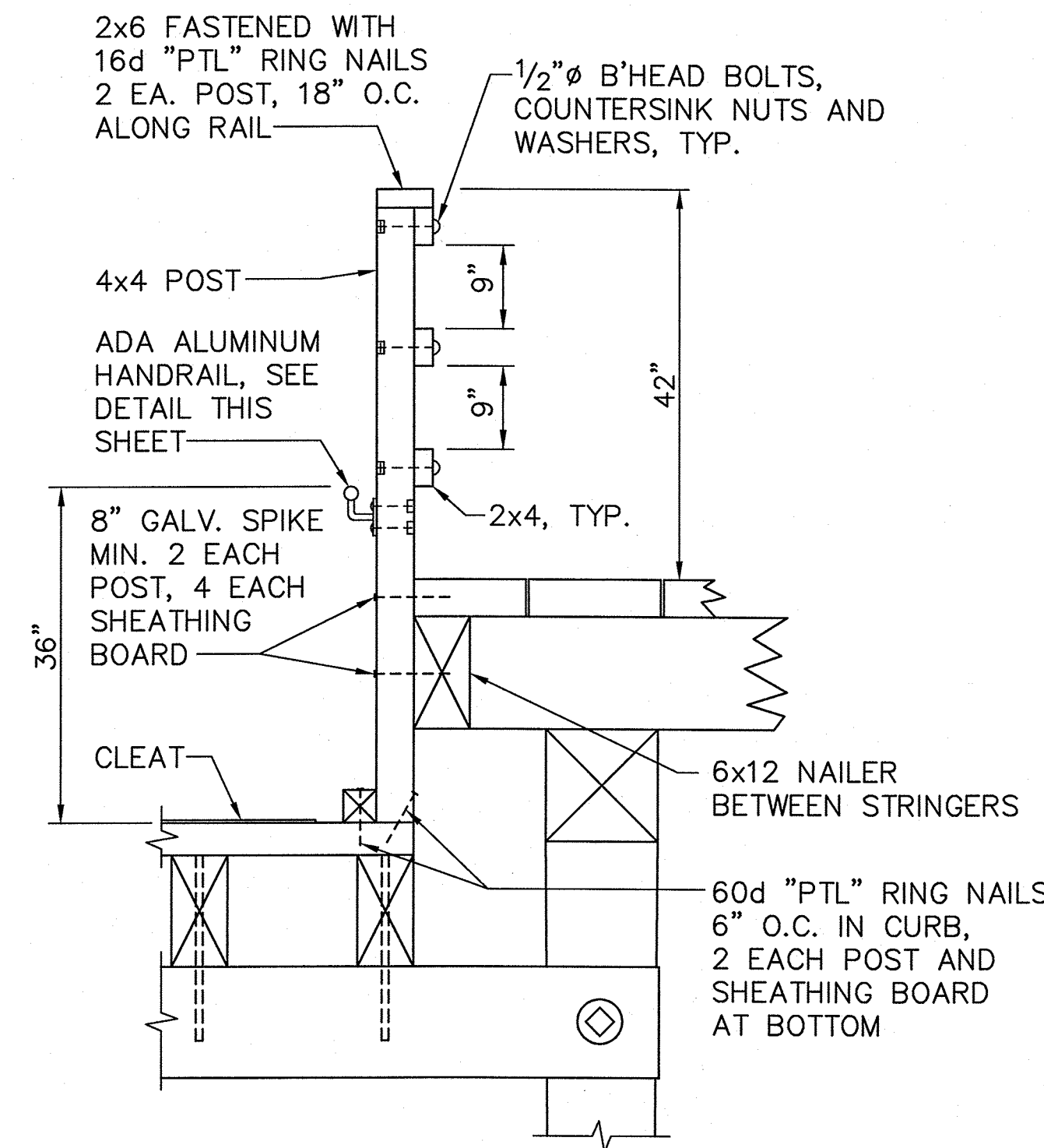

HANDRAIL DETAIL AT RAMP
SCALE: 3/4"=1'-0"

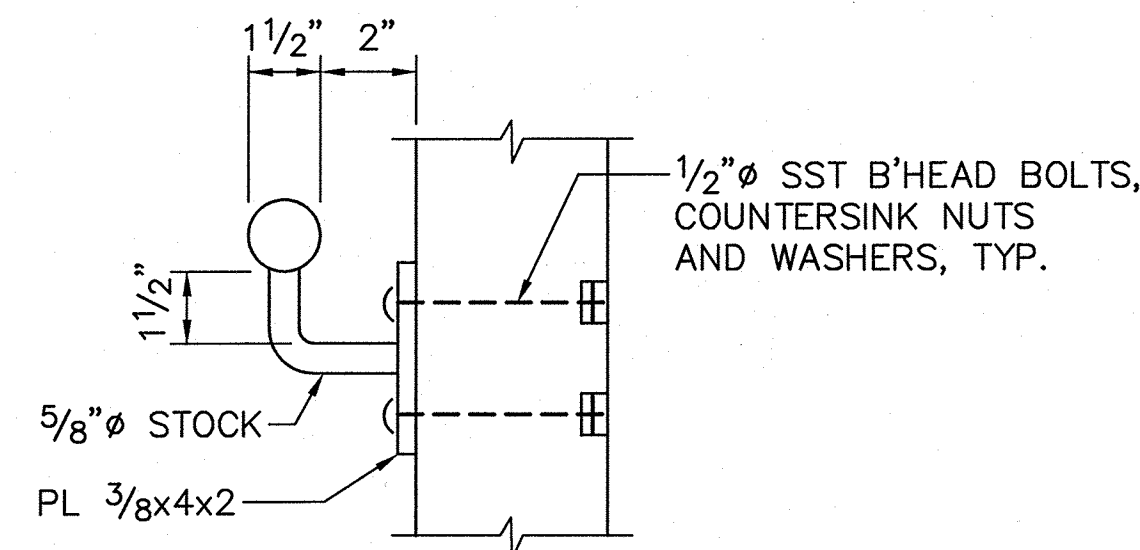

ADA ALUMINUM HANDRAIL DETAIL
SCALE: 3"=1'-0"

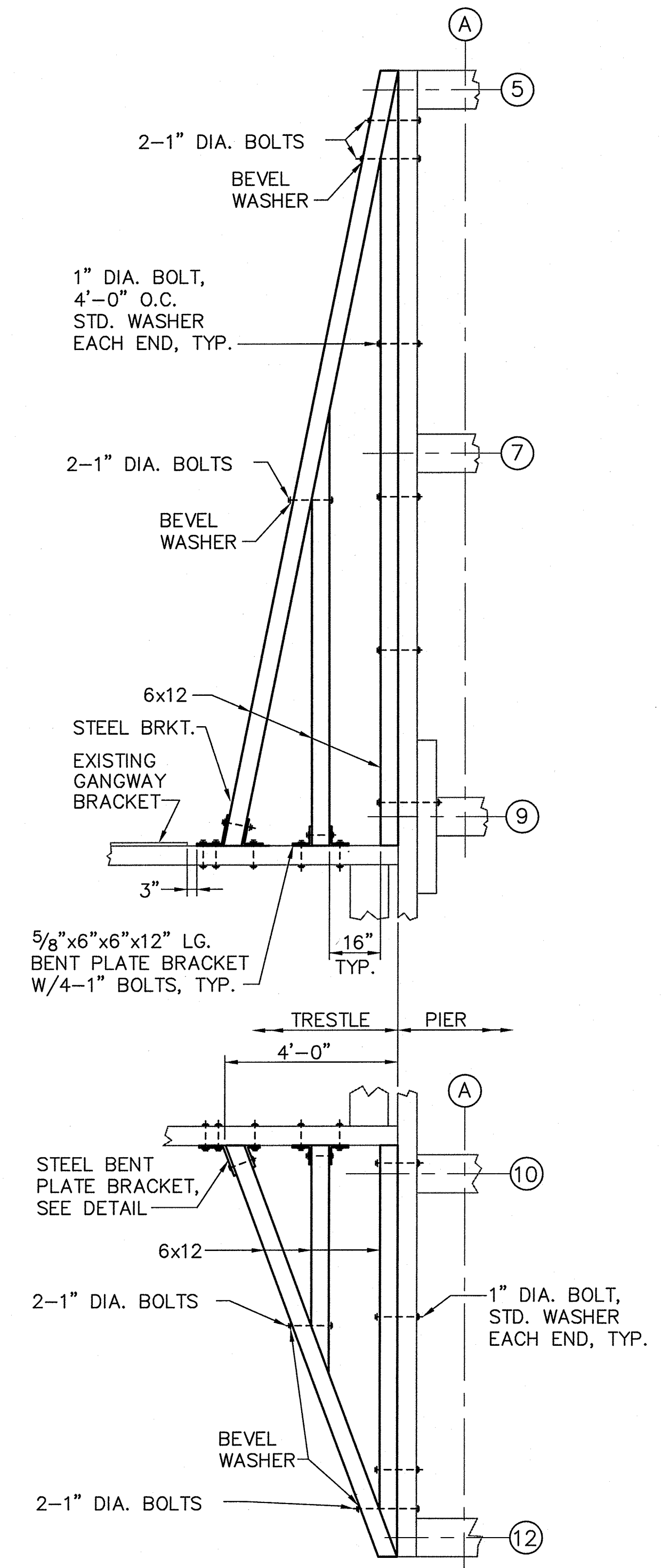

PART PLANS
SCALE: 3/8"=1'-0"

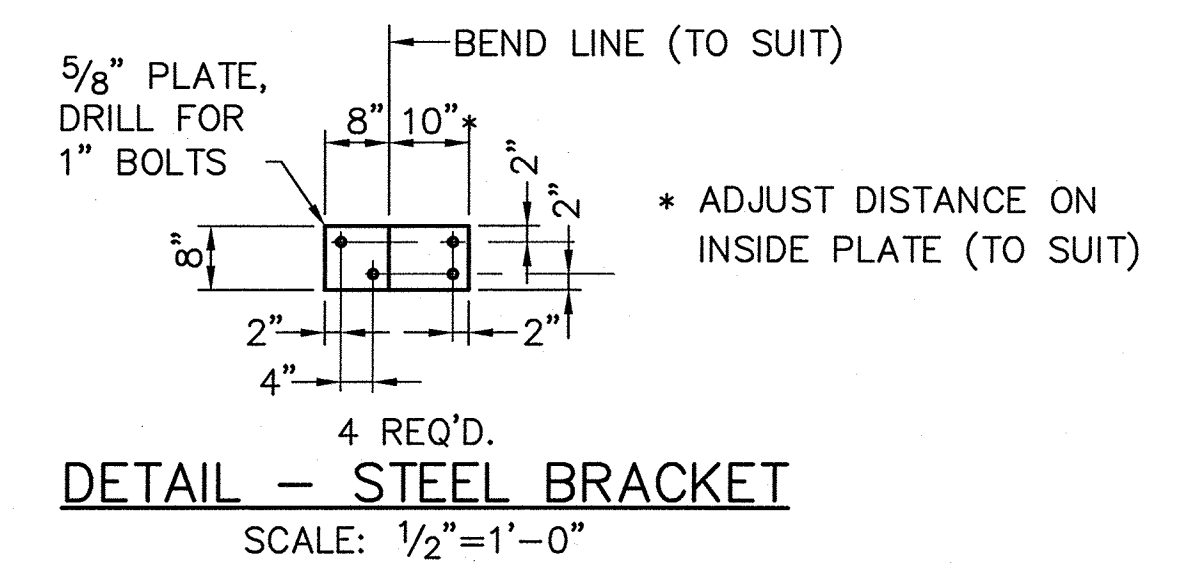

DETAIL - STEEL BRACKET
SCALE: 1/2"=1'-0"

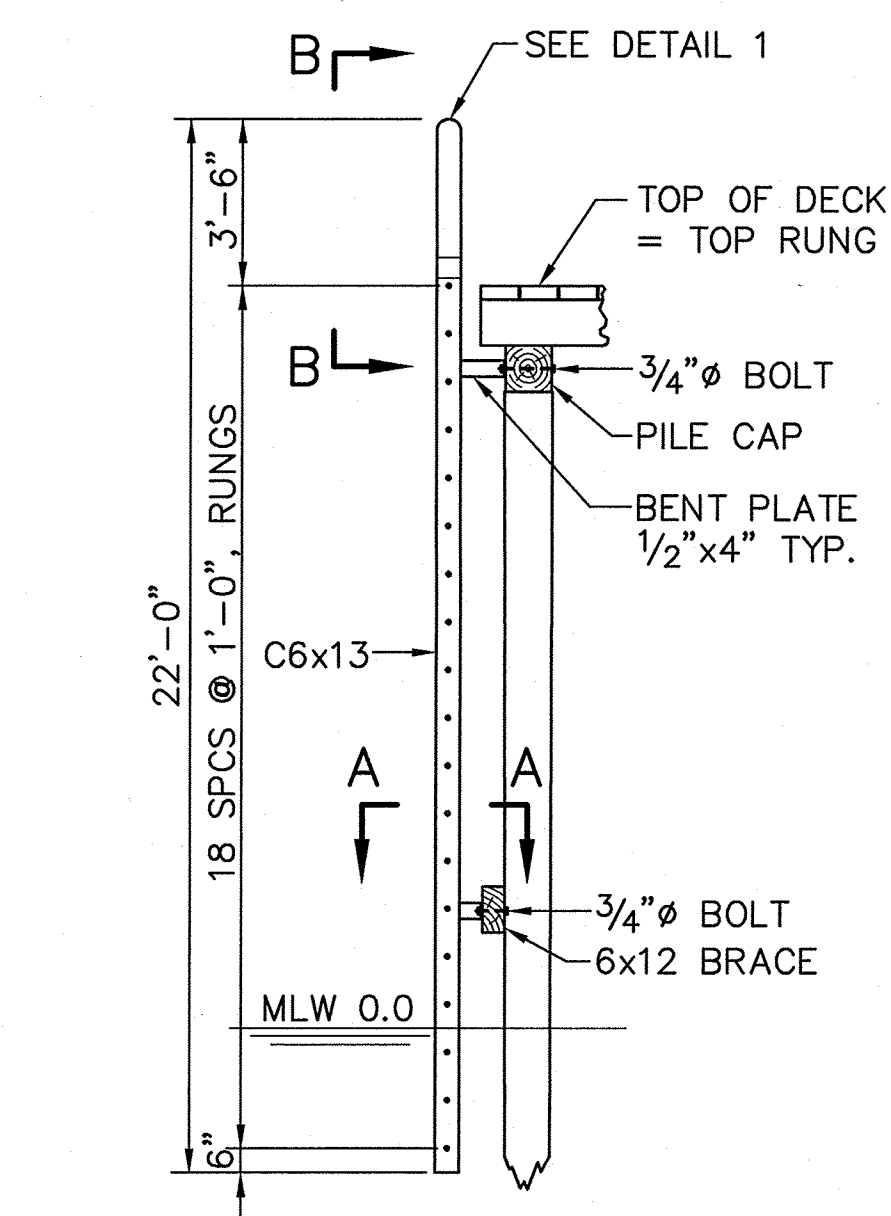

TYPICAL NEW LADDER SECTION
SCALE: 1/4"=1'-0"

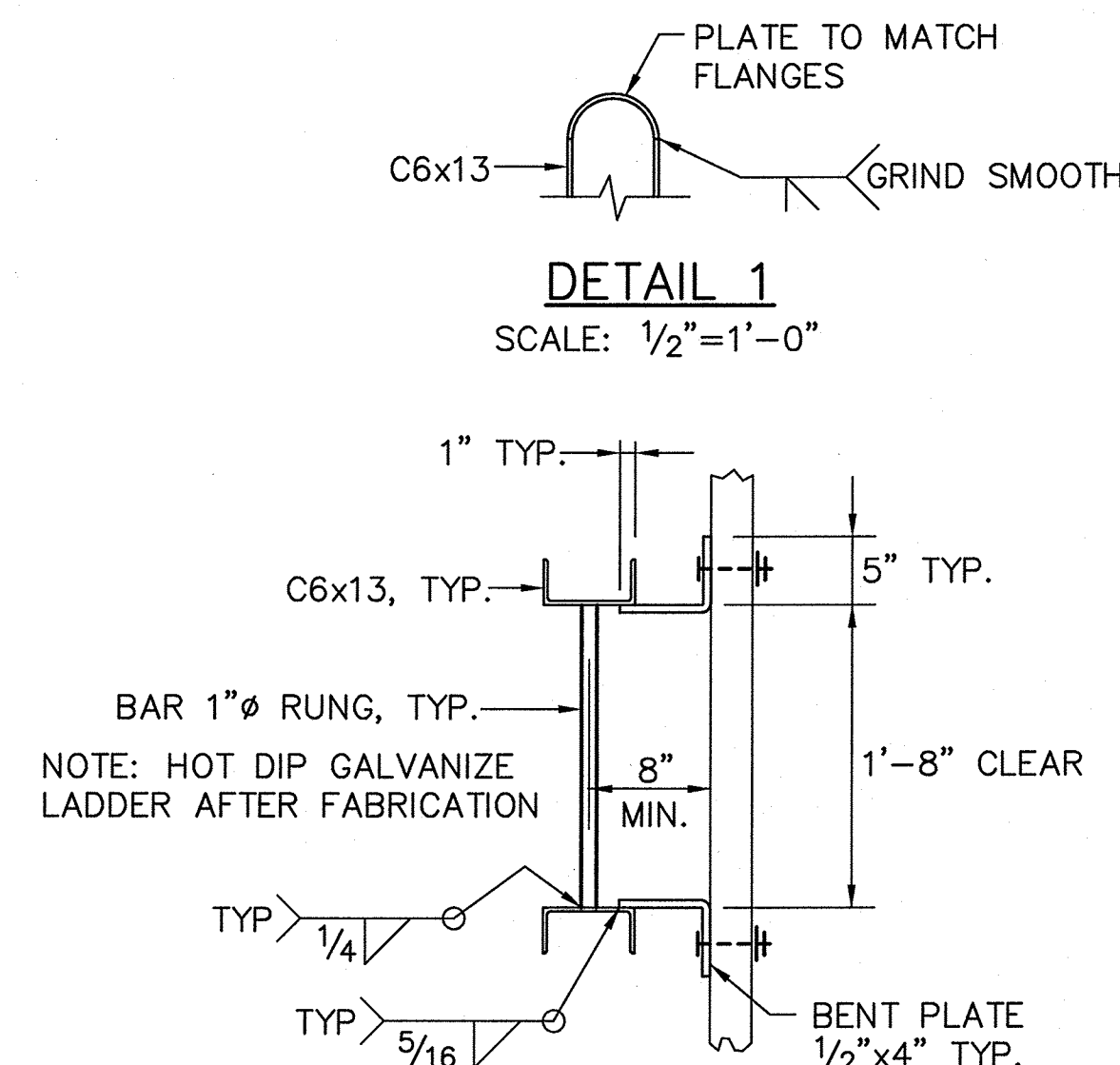

SECTION A-A
SCALE: 1/2"=1'-0"

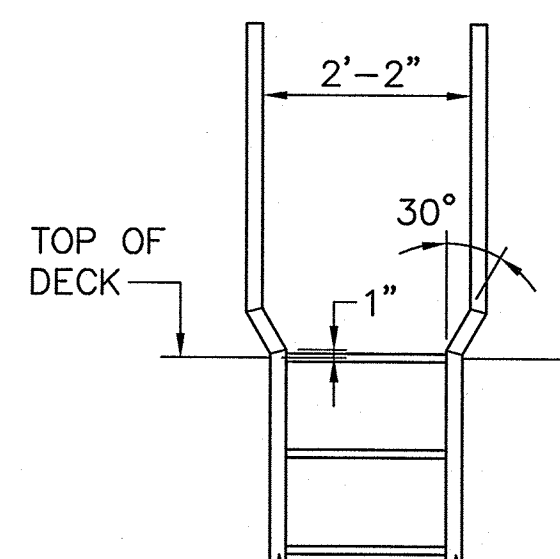

ELEVATION B-B
SCALE: 1/2"=1'-0"

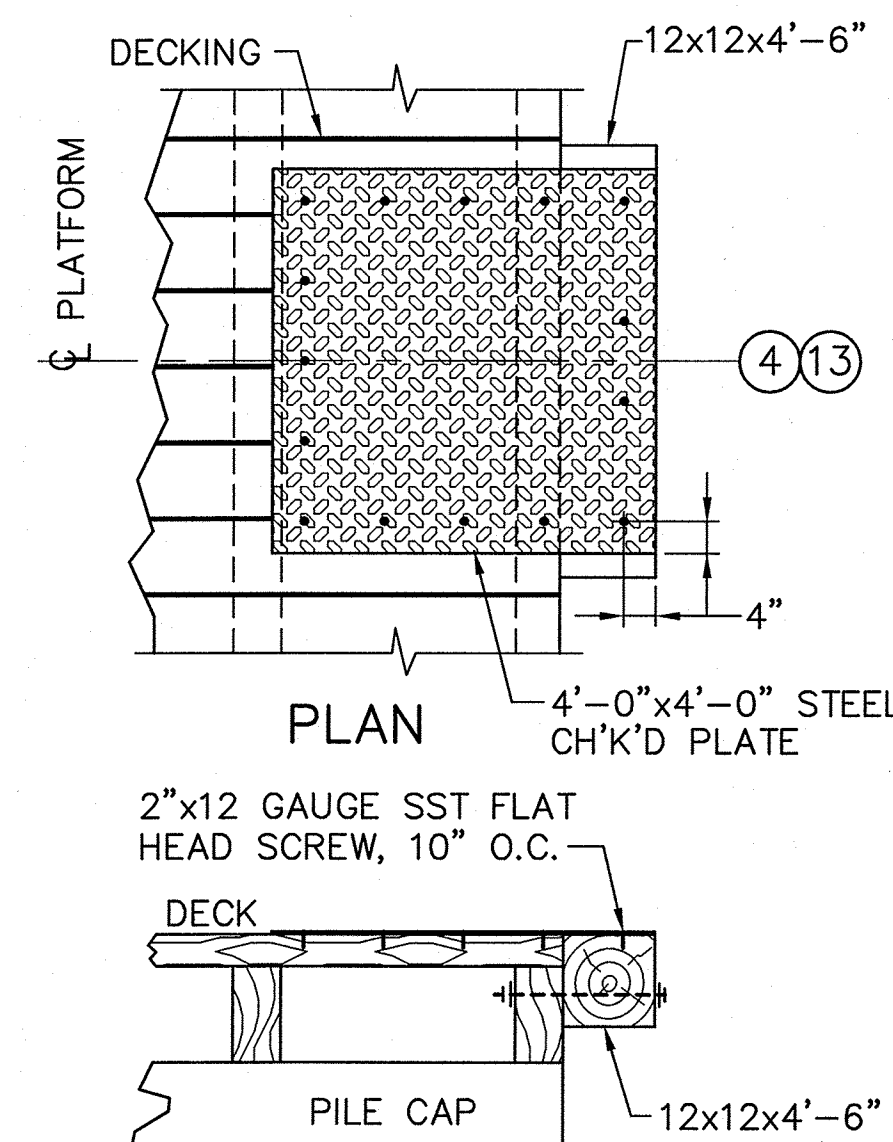

SECTION PLATFORM DETAIL
SCALE: 1/2"=1'-0"

STATE OF MAINE
DEPARTMENT OF TRANSPORTATION
APPROVED
COMMISSIONER:
CHIEF ENGINEER:

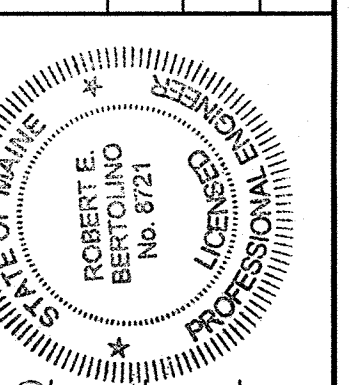

ROBERT E. BERTOLINO
No. 8721
10/18/2011
DATE

PROJECT INFORMATION	
PROGRAM	CASCO BAY
PROJECT MANAGER	FAY, SPOFFORD & THORNDIKE
DESIGNER	8721
CONSULTANT	P.E. NUMBER
PROJECT RESIDENT	10/18/2011
CONTRACTOR	DATE
PROJECT COMPLETION DATE	

CASCO BAY
TIMBER PIER REHABILITATION
LITTLE DIAMOND ISLAND
PIER DETAILS - PART 2

SHEET NUMBER

S3

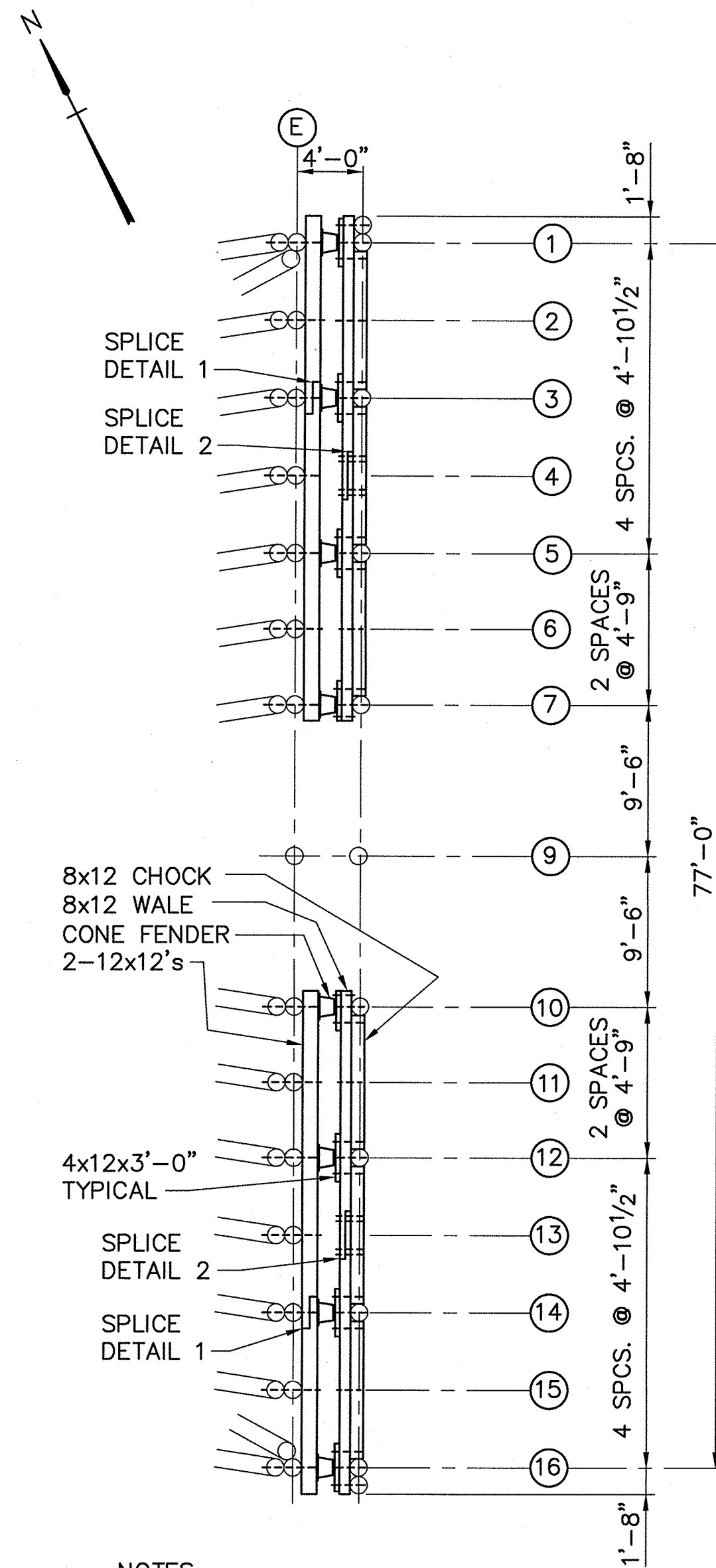

NOTES:
 1. SPLICES MAY BE ELIMINATED WITH CONTINUOUS TIMBERS
 2. WALES AND CHOCKS SIMILAR AT ELEVATIONS 1.5 AND 6.5

PLAN - FENDER SYSTEM AT ELEVATION 12.67
 SCALE: 1/8"=1'-0"

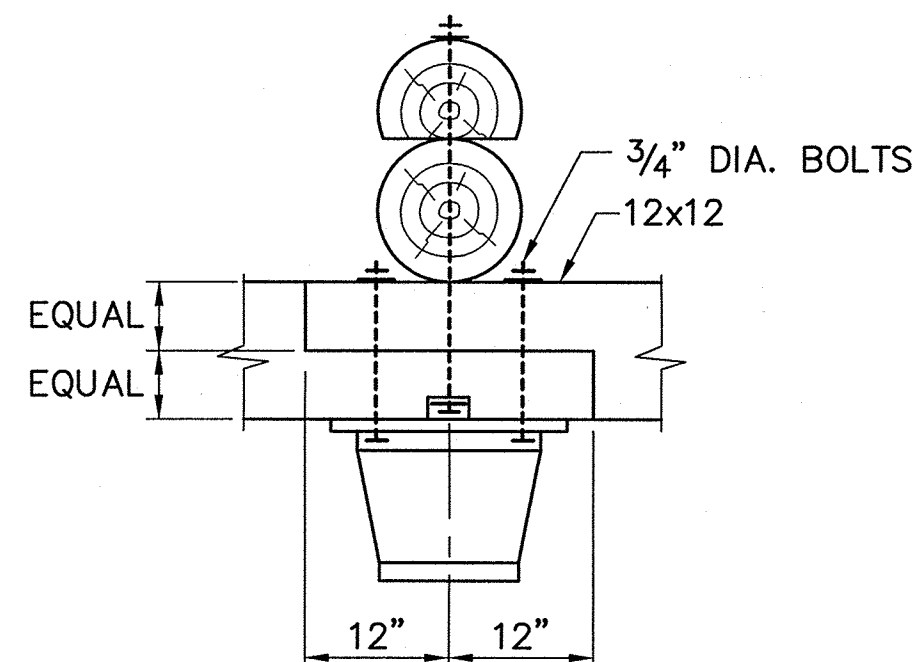

NOTE: SPLICE OF UPPER 12x12 AND LOWER 12x12 MUST BE STAGGERED

PLAN - SPLICE DETAIL 1
 SCALE: 3/4"=1'-0"

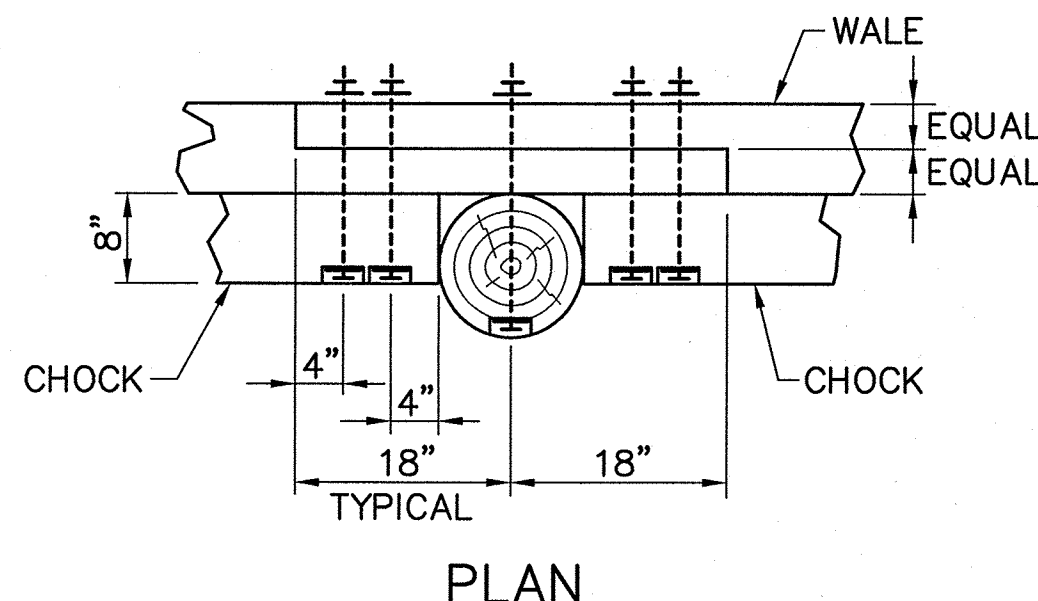

NOTE: WALE SPLICE MUST BE STAGGERED FROM 12x12 SPLICES BEHIND CONE FENDER

SPLICE DETAIL 2
 SCALE: 3/4"=1'-0"

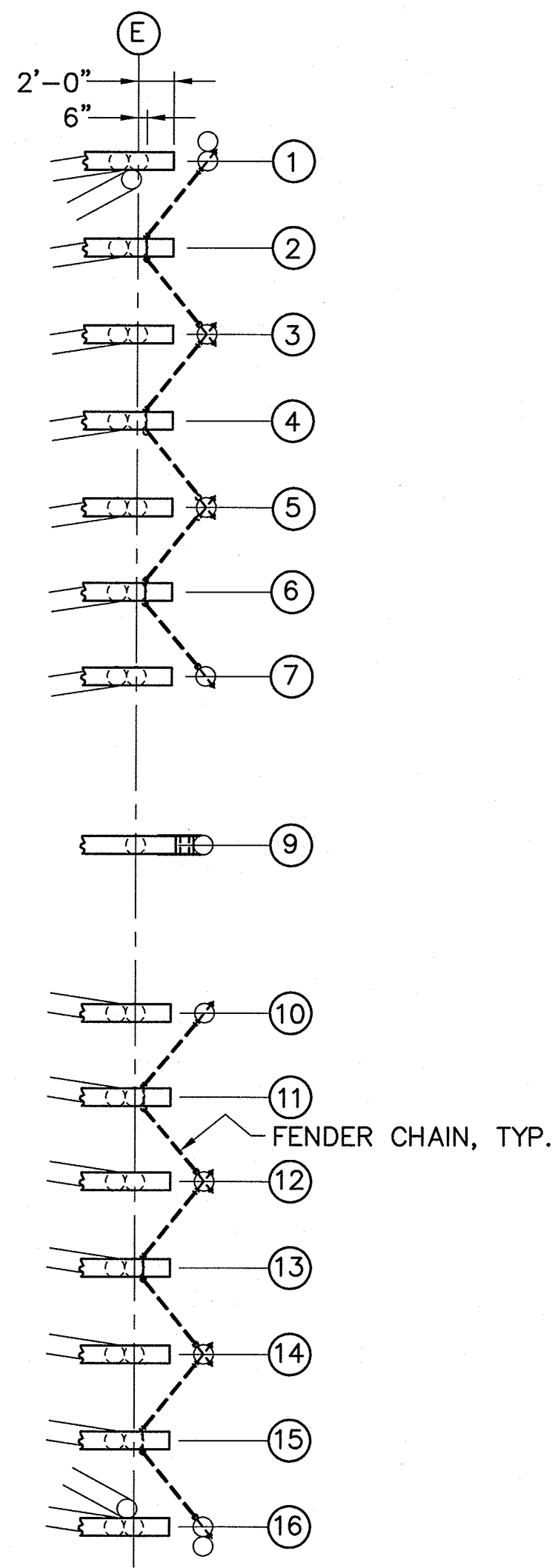

PLAN - FENDER SYSTEM AT FENDER CHAINS
 SCALE: 1/8"=1'-0"

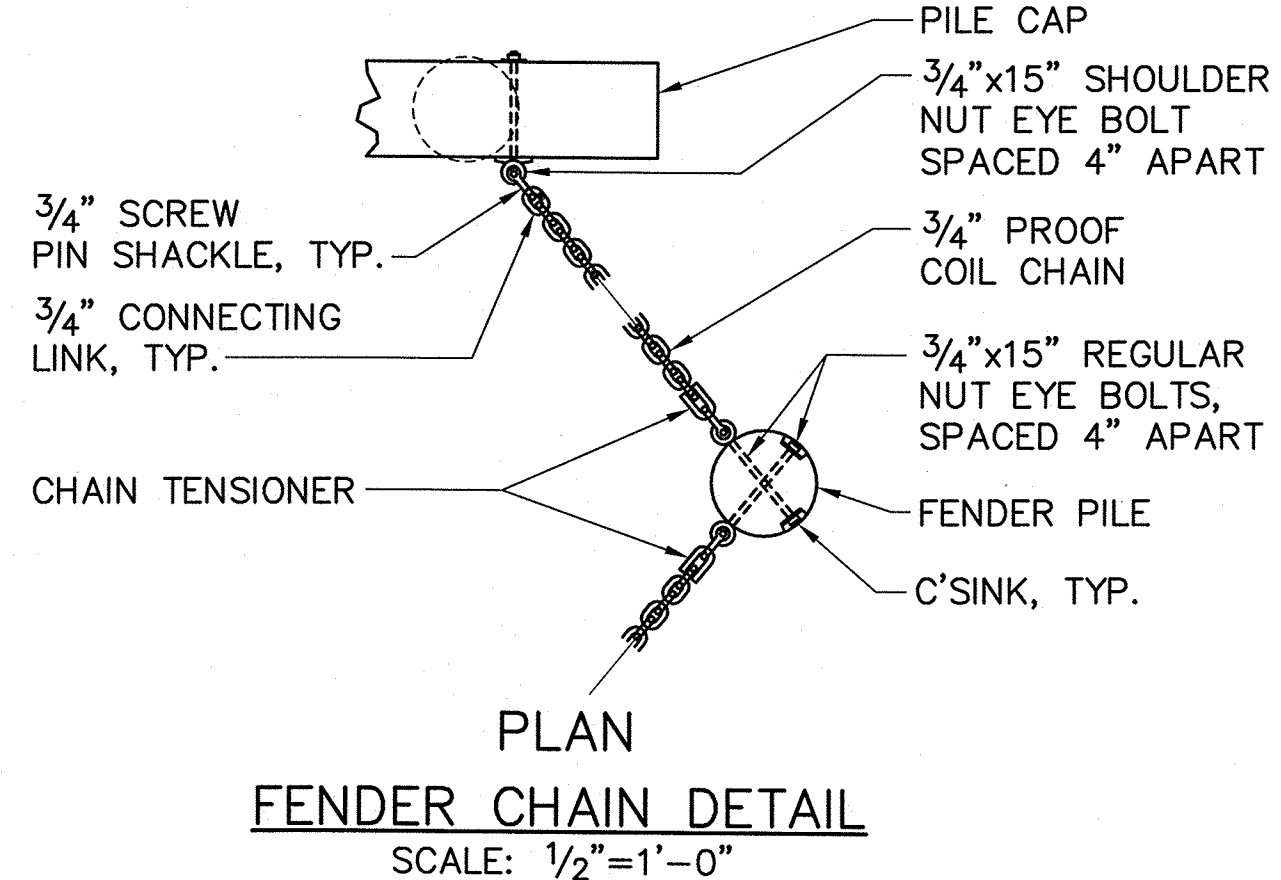

PLAN FENDER CHAIN DETAIL
 SCALE: 1/2"=1'-0"

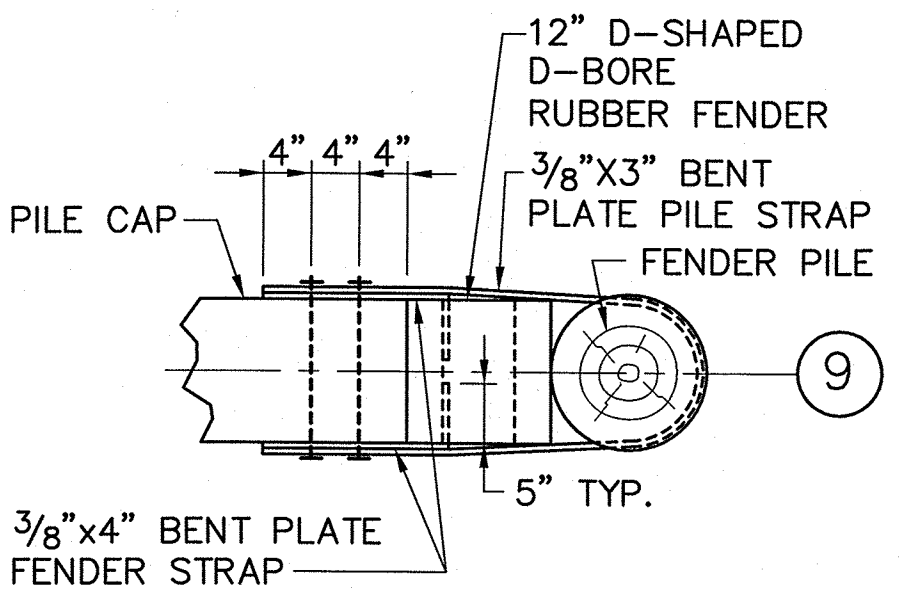

PLAN DETAIL - FENDER PILE ⑨
 SCALE: 3/4"=1'-0"

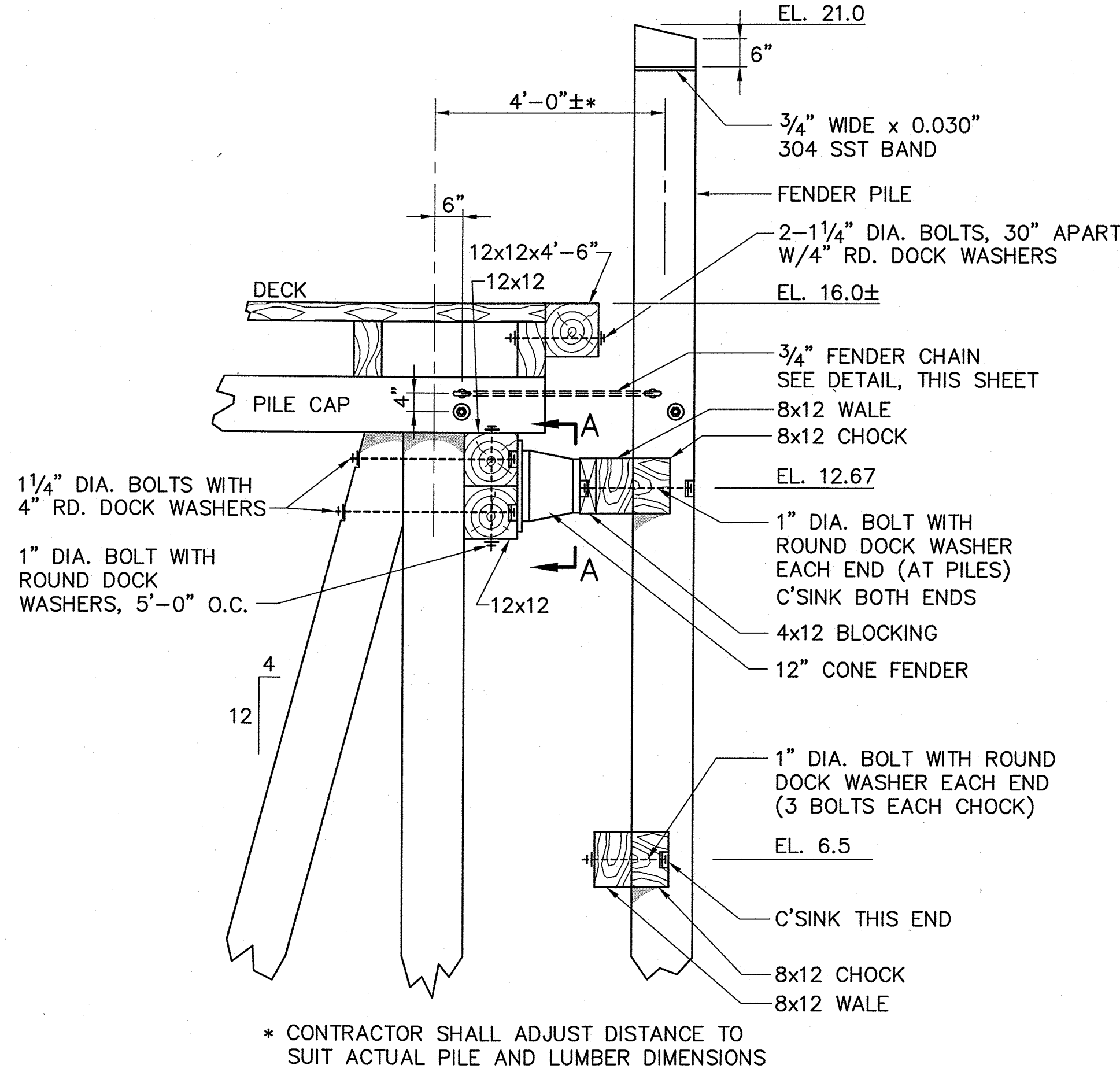

TYPICAL FENDER SYSTEM SECTION
 SCALE: 1/2"=1'-0"

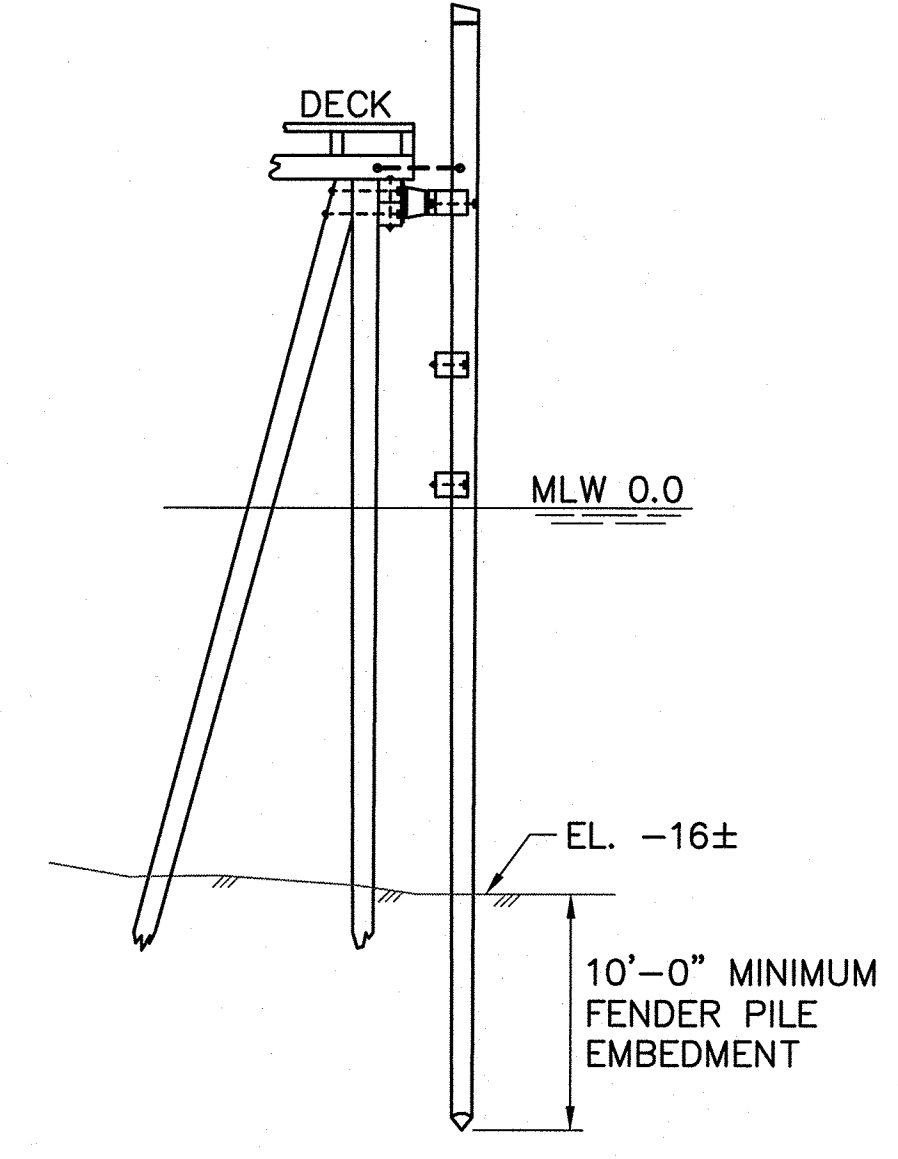

FENDER SYSTEM SECTION
 SCALE: 1/8"=1'-0"

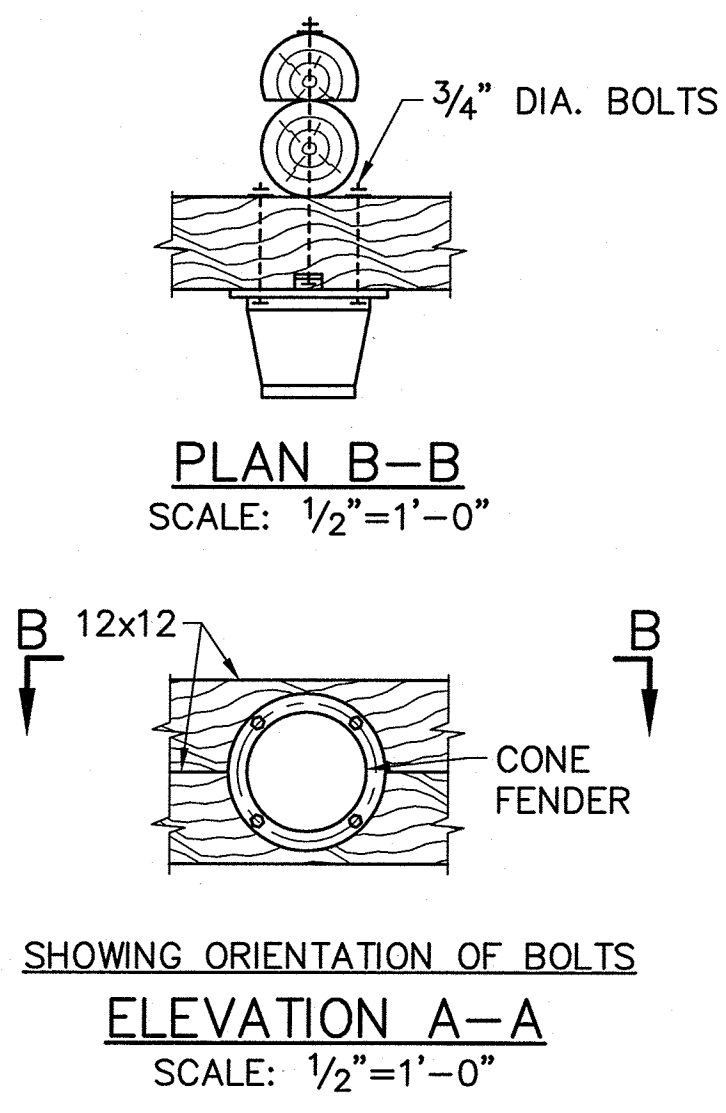

STATE OF MAINE DEPARTMENT OF TRANSPORTATION		APPROVED		DATE	
PROJECT INFORMATION		COMMISSIONER:		CHIEF ENGINEER:	
PROGRAM	PROJECT MANAGER	SIGNATURE	P.E. NUMBER	DATE	
DESIGNER	CONSULTANT	ROBERT E. BERTOLINO	8721	10/18/2011	
CASCO BAY TIMBER PIER REHABILITATION	FAX: SPOFFORD & THORNDIKE	LICENSED PROFESSIONAL ENGINEER			
LITTLE DIAMOND ISLAND FENDER SYSTEM DETAILS	PROJECT RESIDENT	CONTRACTOR			
	PROJECT COMPLETION DATE				
SHEET NUMBER		S4			
11 OF 24					

R:\im-091 casco bay\cadd\DI fender system.dwg 10/06/11 13:50 [23:61] By tripp_r

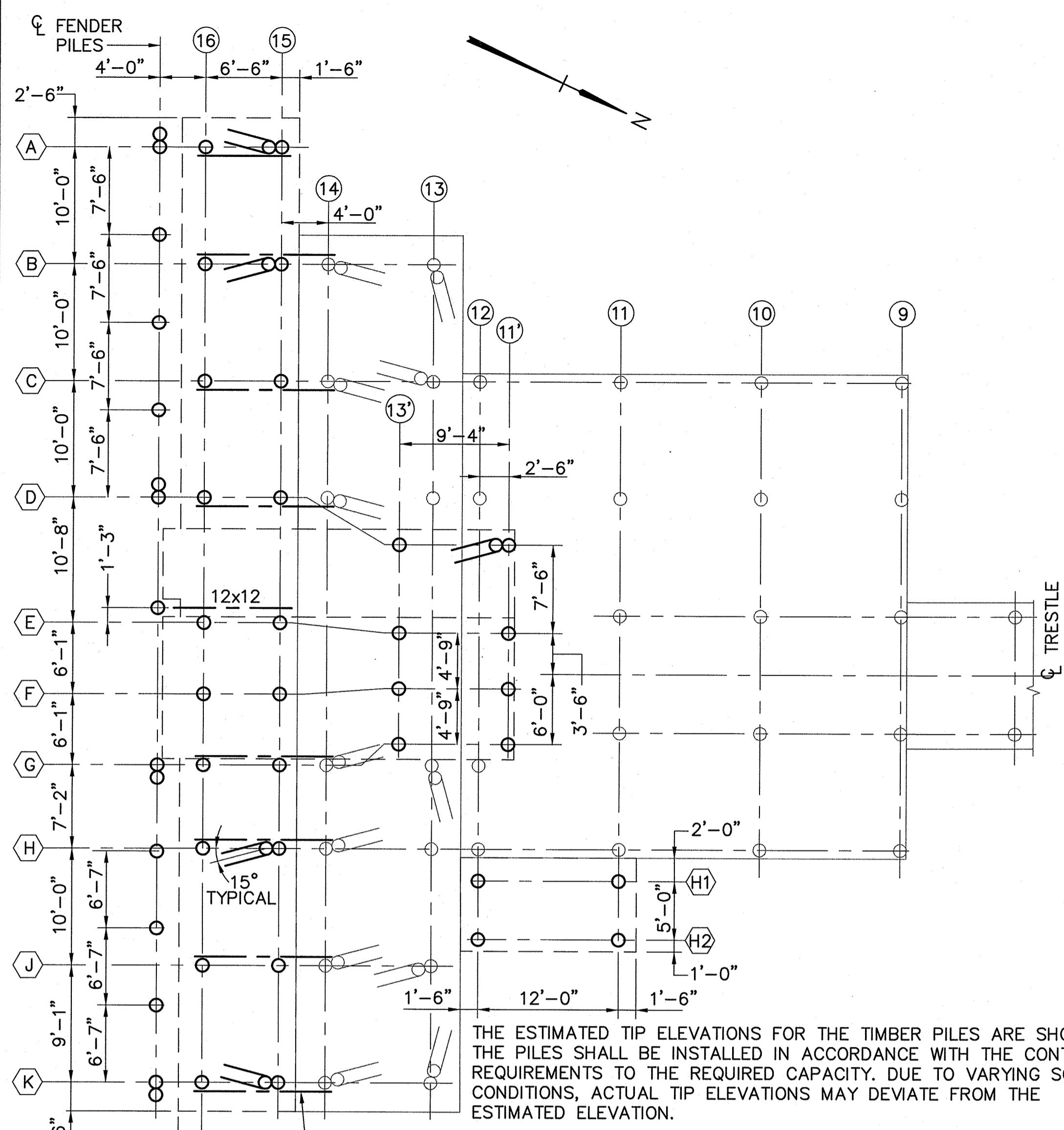

SCHEDULE OF PILE TIP ELEVATIONS

BENT No.	ROW No.	ESTIMATED TIP ELEVATION
A-K	16	-50.0
A-K	15	-50.0
A-K	16, BATTER PILE	-50.0
D-G	13	-50.0
D-G	11'	-50.0
H1-H2	12	-50.0
H1-H2	11	-50.0

DESIGN PILE LOAD = 10 TONS COMPRESSION

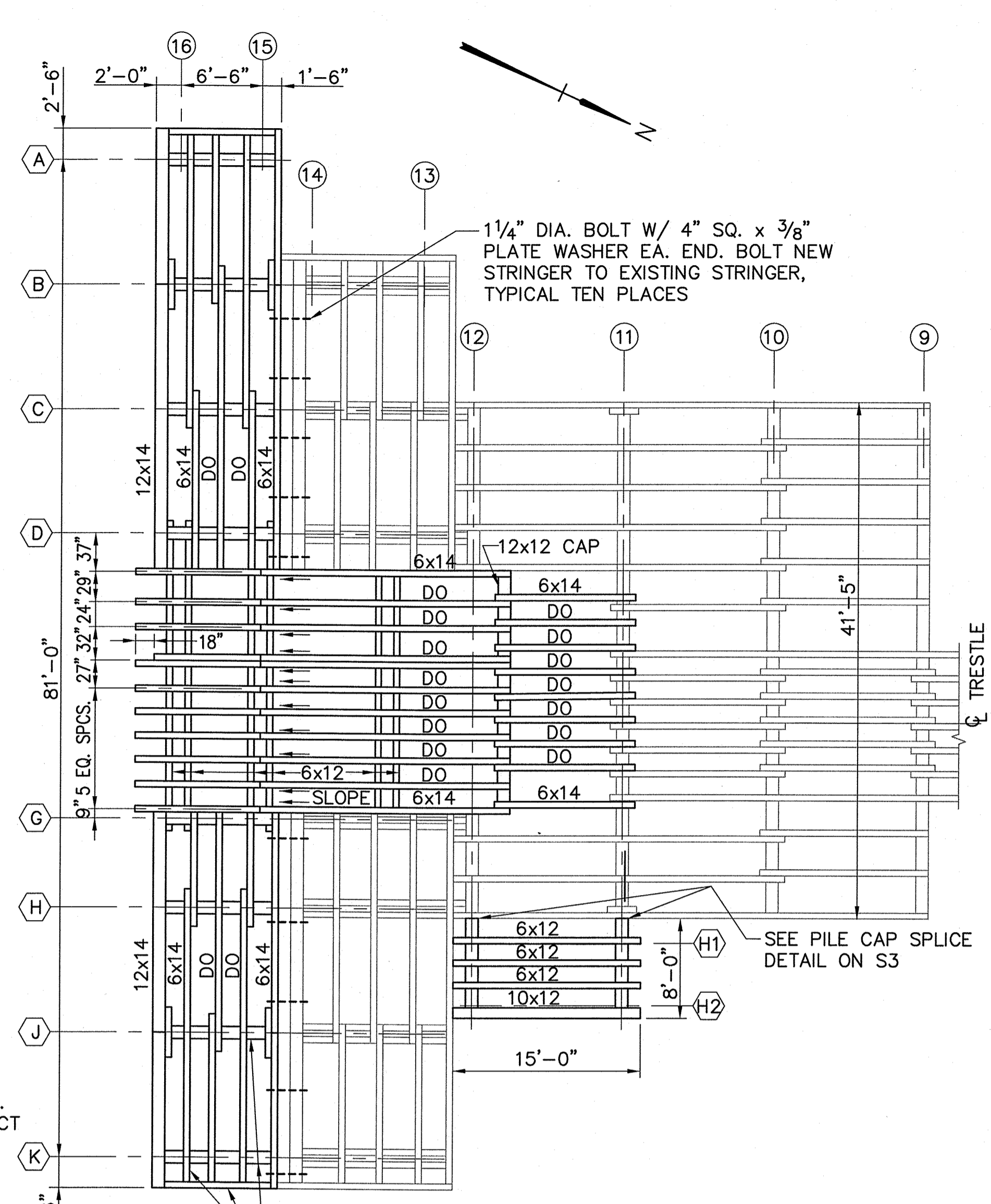

FRAMING PLAN
SCALE: 1/8" = 1'-0"

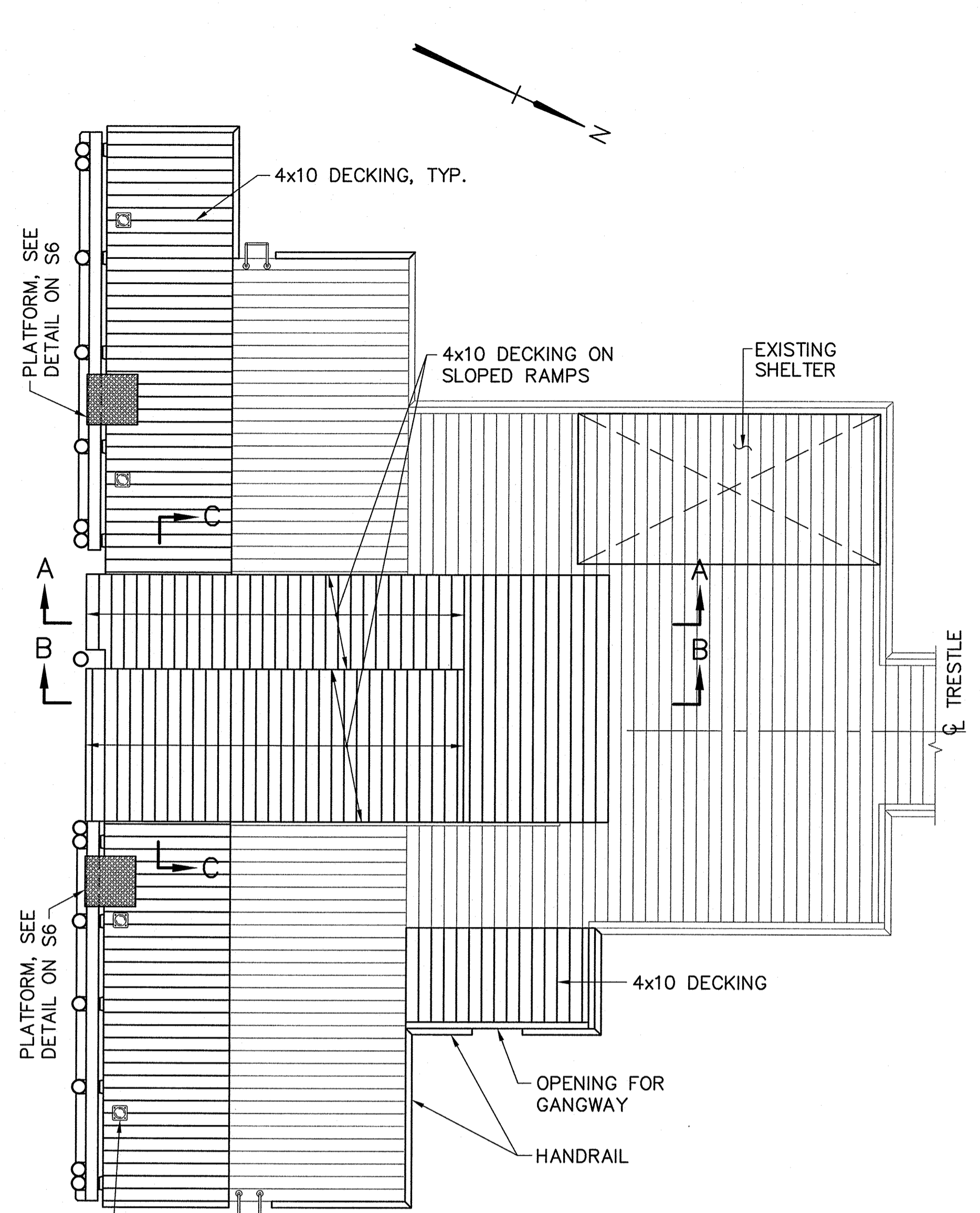

DECK PLAN
SCALE: 1/8" = 1'-0"

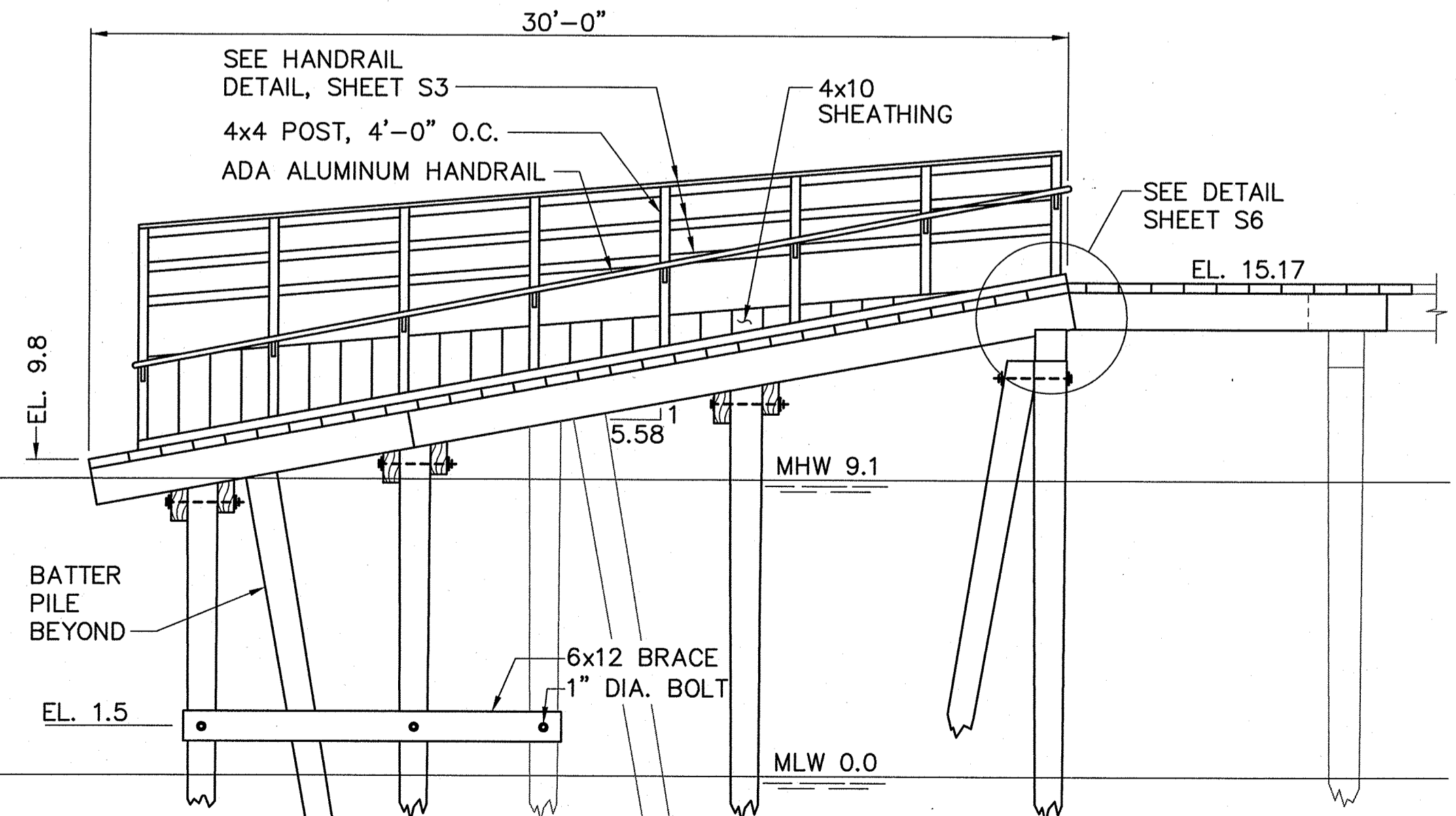

SECTION A-A
SCALE: 1/4" = 1'-0"

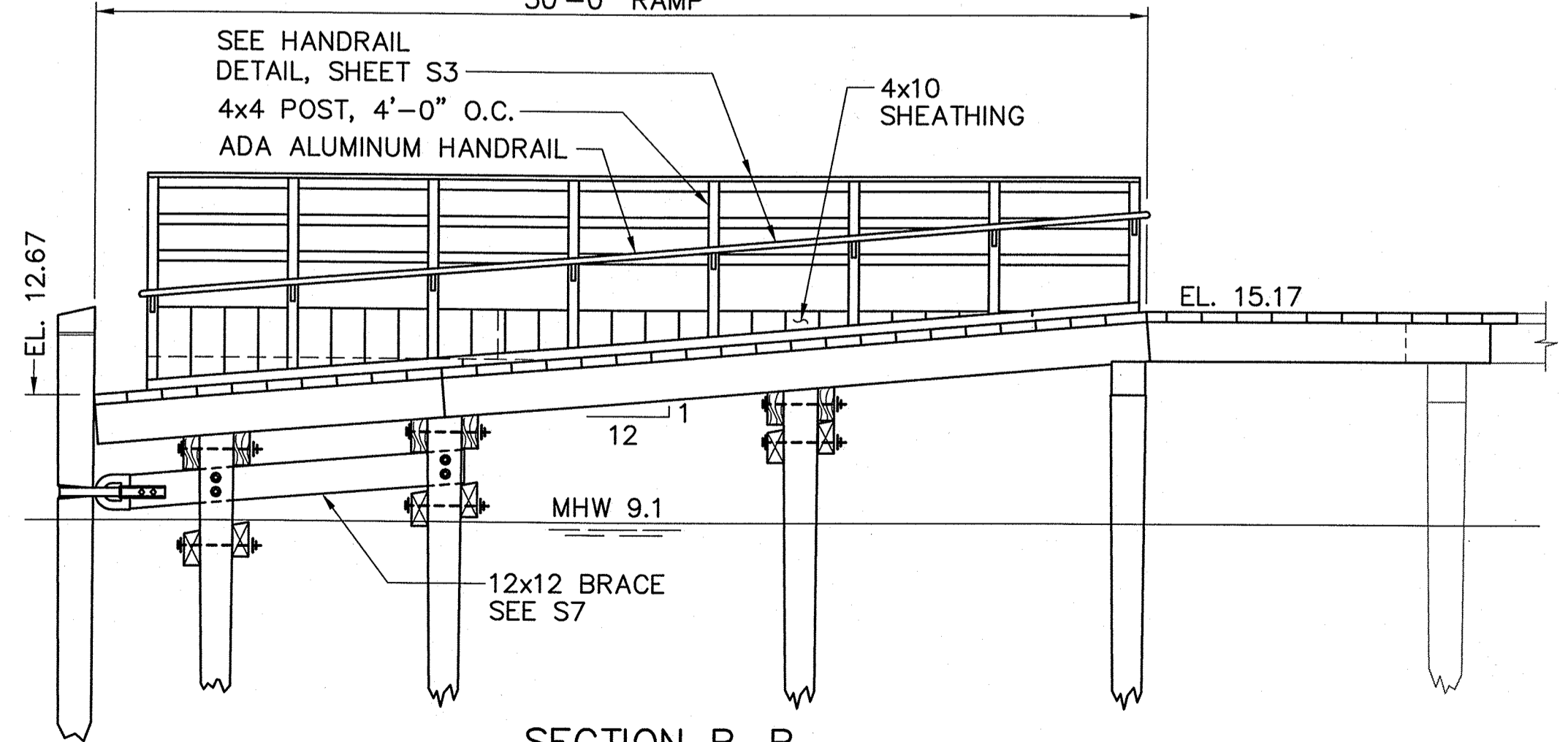

SECTION B-B
SCALE: 1/4" = 1'-0"

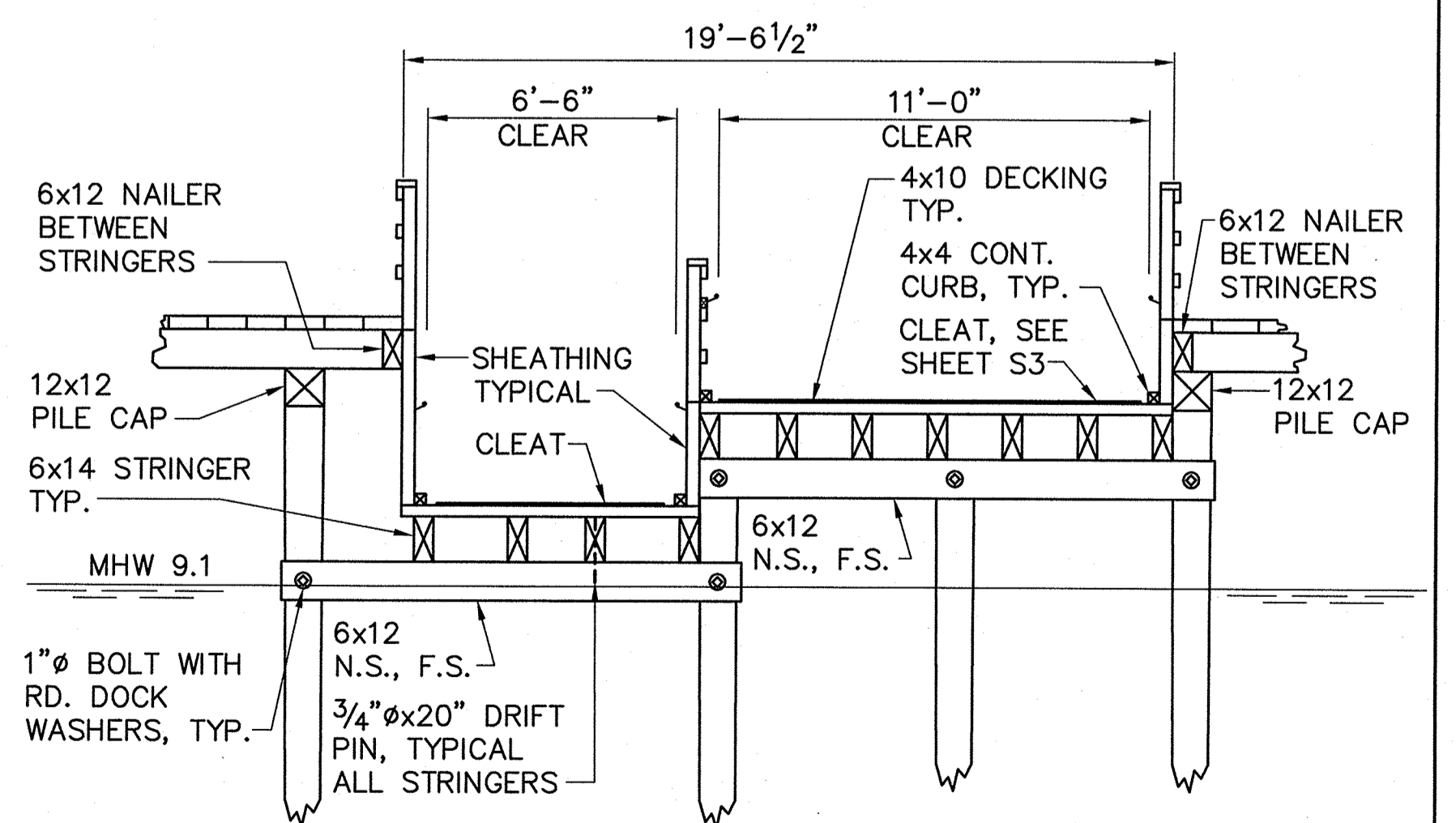

SECTION C-C
SCALE: 1/4" = 1'-0"

STATE OF MAINE
DEPARTMENT OF TRANSPORTATION

APPROVED _____ DATE _____
COMMISSIONER: _____ CHIEF ENGINEER: _____

PROJECT INFORMATION

PROGRAM _____ PROJECT MANAGER _____
DESIGNER _____ CONSULTANT _____
PROJECT RESIDENT _____ CONTRACTOR _____
PROJECT COMPLETION DATE _____

SIGNATURE _____
ROBERT E. BERTOLINO
No. 8721
PROFESSIONAL ENGINEER

FAY, SPOFFORD & THORNDIKE
P.E. NUMBER 10/18/2011
DATE

CASCO BAY
TIMBER PIER REHABILITATION
GREAT DIAMOND ISLAND
PILE, FRAMING AND DECK PLAN

SHEET NUMBER

S5

R:\m-091 casco bay\cadd\GD pile plan.dwg 10/07/11 07:50 [42,94] By tripp_r

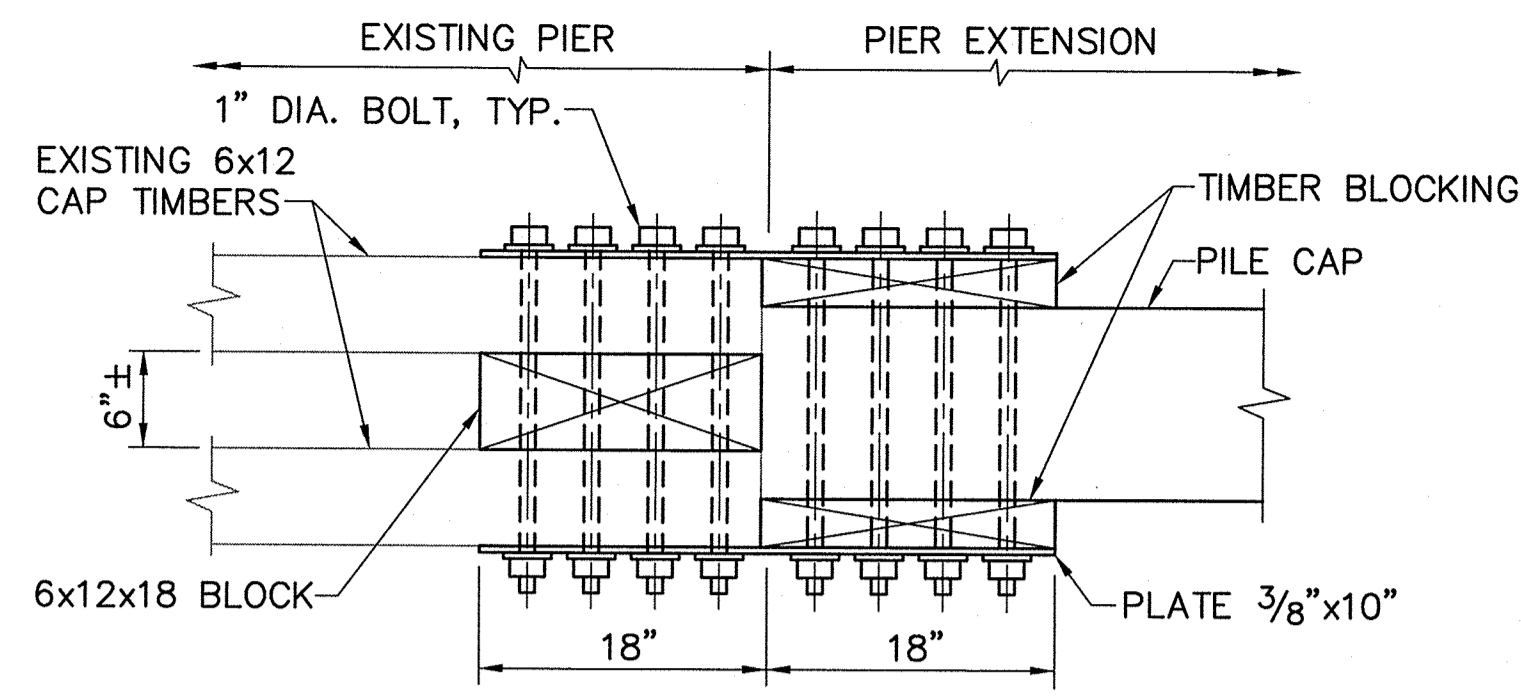

PLAN

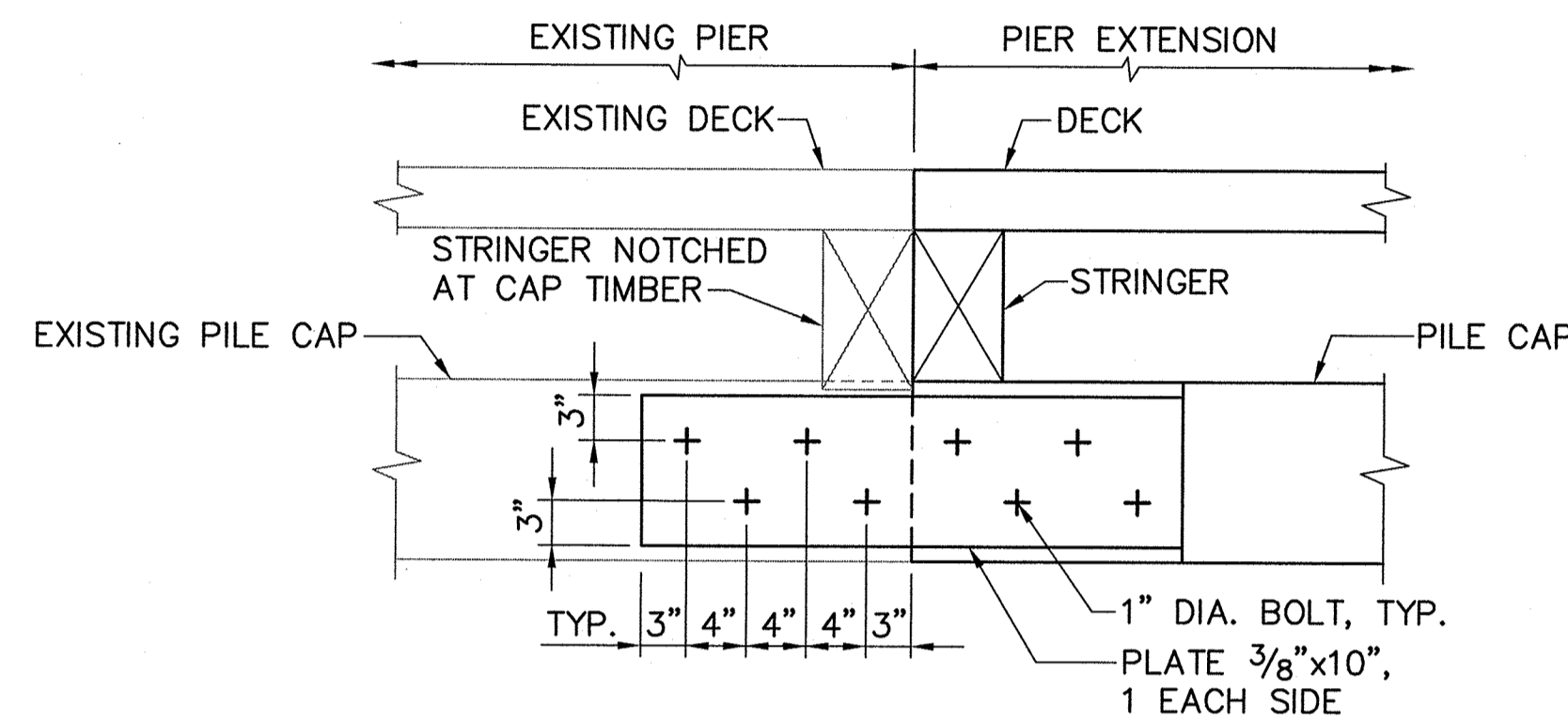

ELEVATION
PILE CAP SPLICE DETAIL
SCALE: 1"=1'-0"

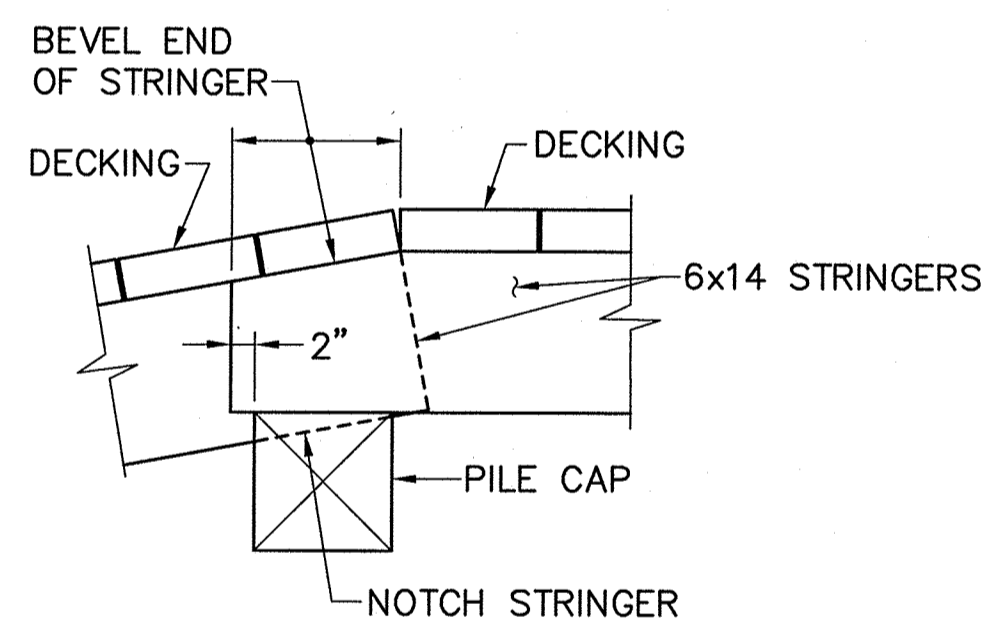

NOTE: DRIFT PINS NOT SHOWN
SECTION
TOP OF RAMP DETAIL
SCALE: 3/4"=1'-0"

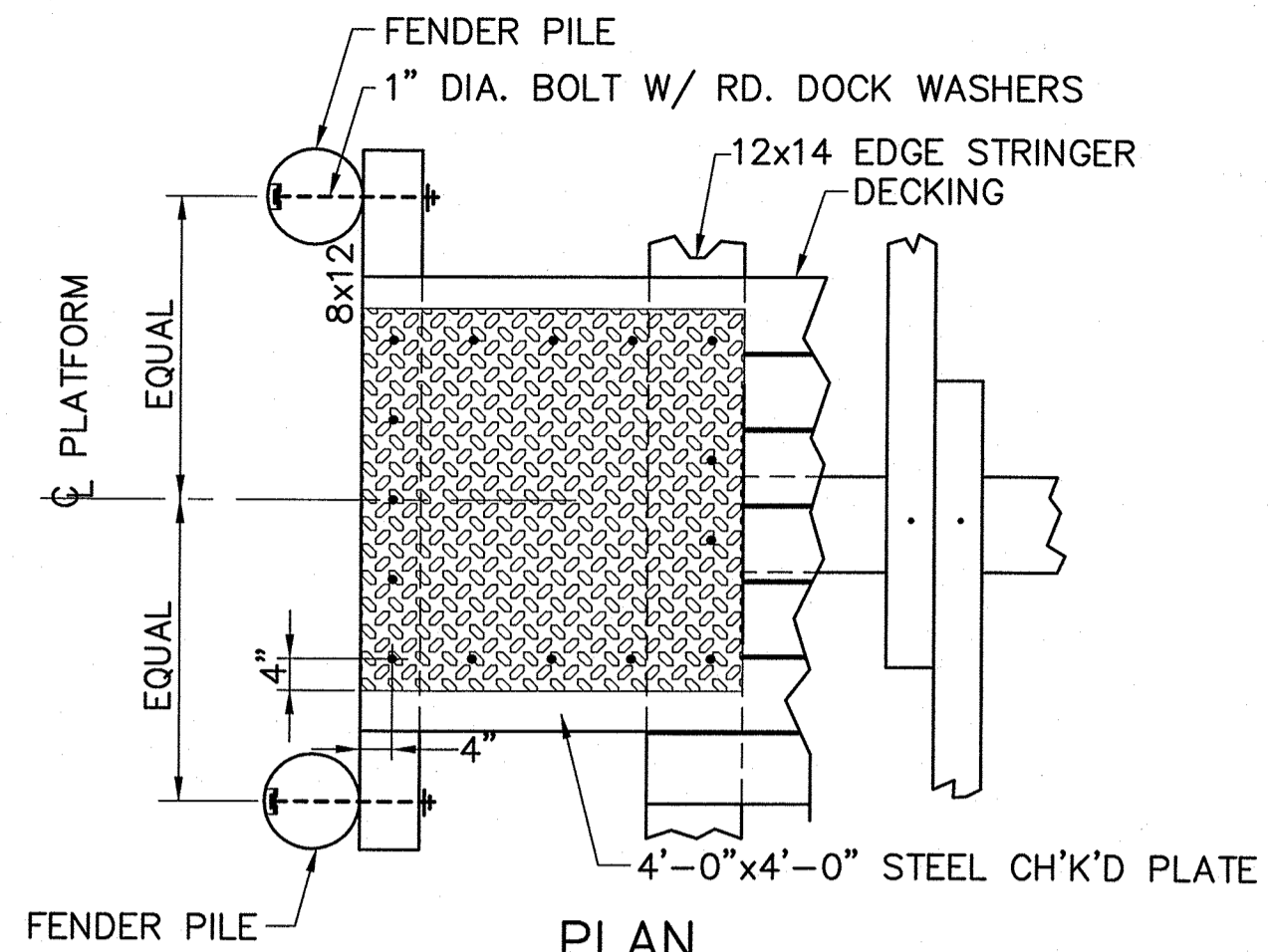

PLAN

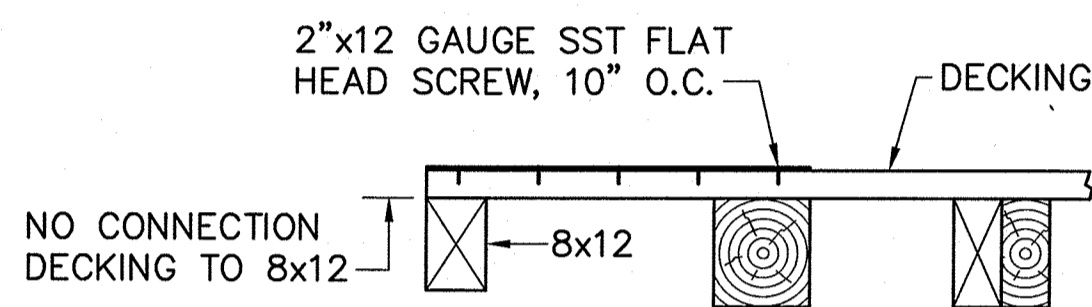

SECTION
PLATFORM DETAIL
SCALE: 1/2"=1'-0"

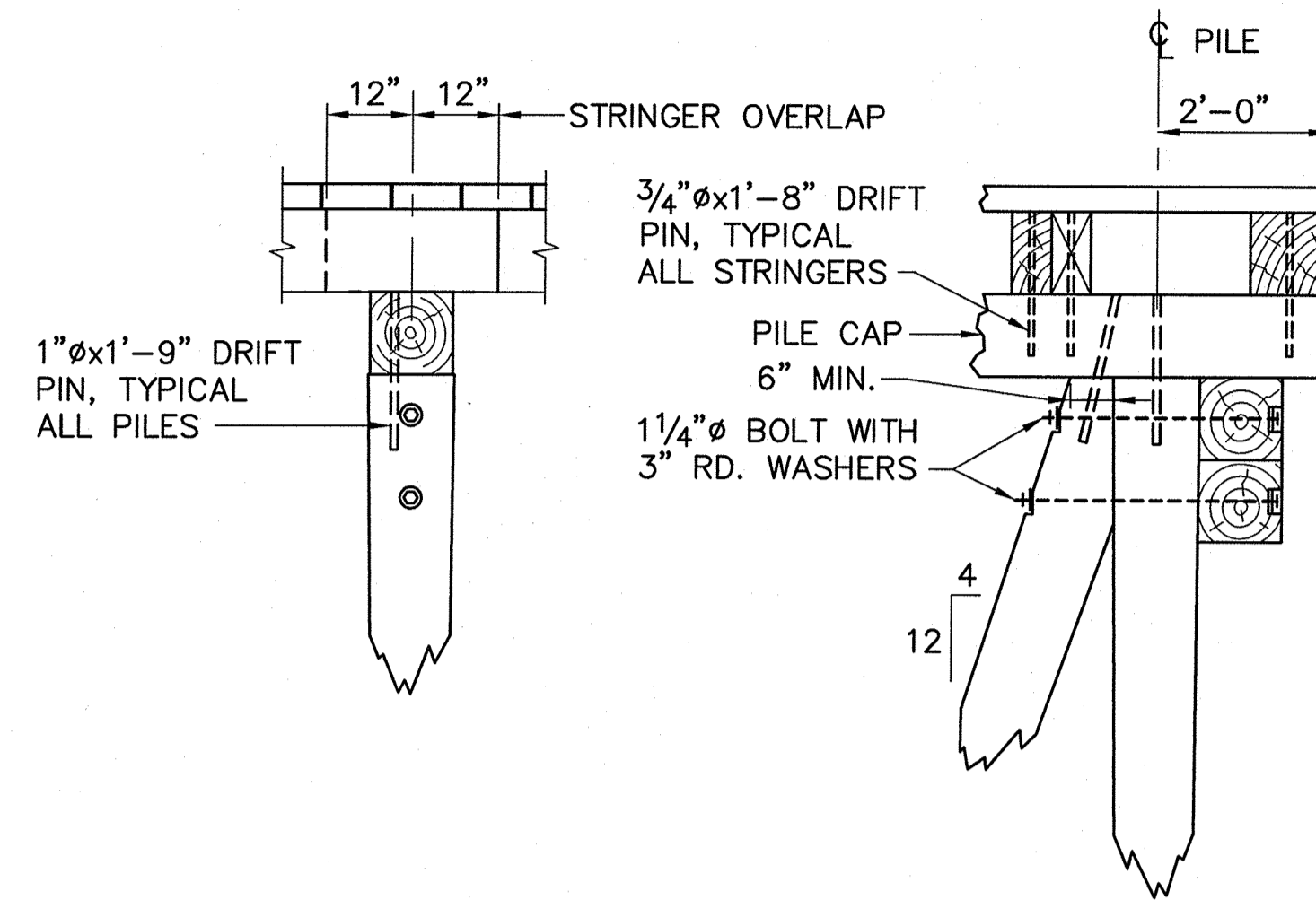

PILE, CAP & STRINGER FASTENING DETAILS
SCALE: 1/2"=1'-0"

R:\tm-091_casco bay\ccad\GDI_PIER_DETS-PART1.dwg 10/07/11 07:58 [35.17] By tripp_r

STATE OF MAINE DEPARTMENT OF TRANSPORTATION		APPROVED		DATE	
COMMISSIONER:		CHIEF ENGINEER:			
PROJECT INFORMATION		SIGNATURE		DATE	
PROGRAM	CASCO BAY	<i>Robert E. Bertolino</i>		10/18/2011	
PROJECT MANAGER		8721			
DESIGNER		FAY, SPOFFORD & THORNDIKE			
PROJECT RESIDENT					
CONTRACTOR					
PROJECT COMPLETION DATE					
TIMBER PIER REHABILITATION		GREAT DIAMOND ISLAND		PIER DETAILS - PART 1	
SHEET NUMBER		S6		13 OF 24	

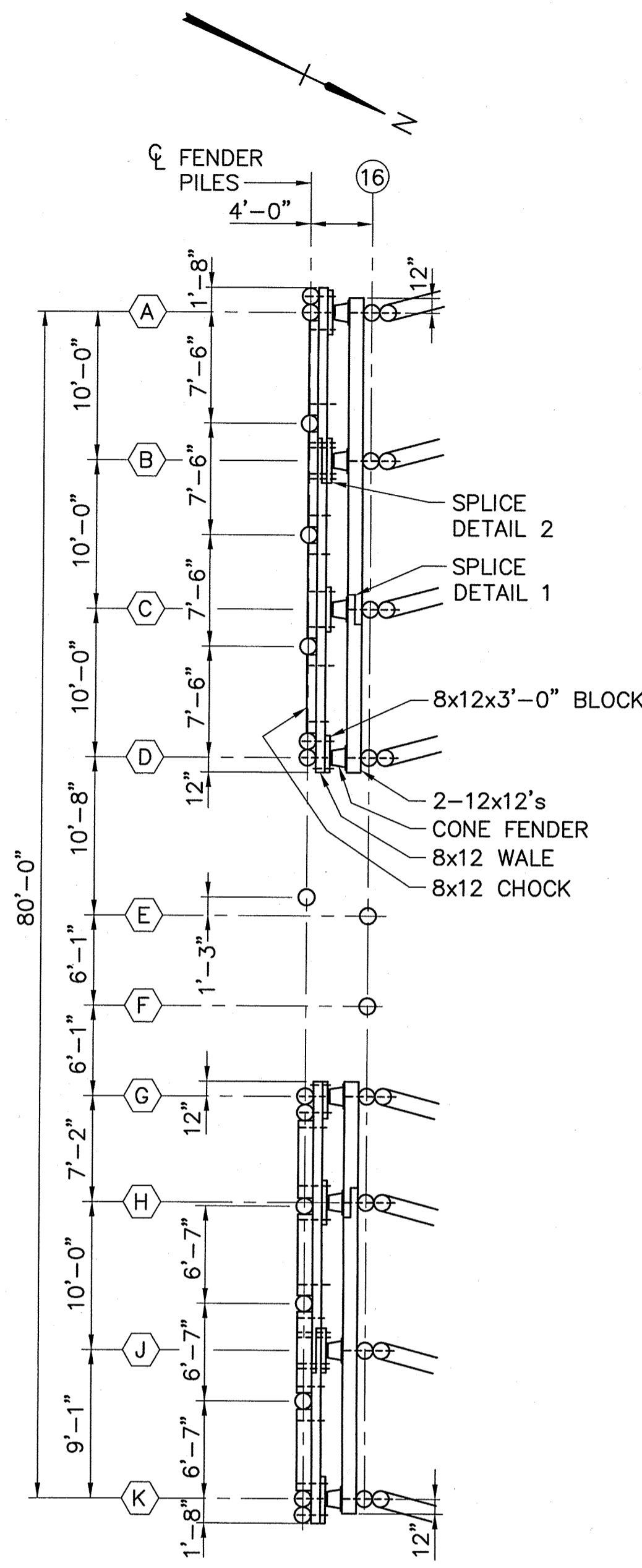

NOTES:
 1. SPLICES MAY BE ELIMINATED WITH CONTINUOUS TIMBERS
 2. WALES AND CHOCKS SIMILAR AT ELEVATION 1.5 AND 6.5

PLAN - FENDER SYSTEM AT ELEVATION 12.67
 SCALE: 1/8"=1'-0"

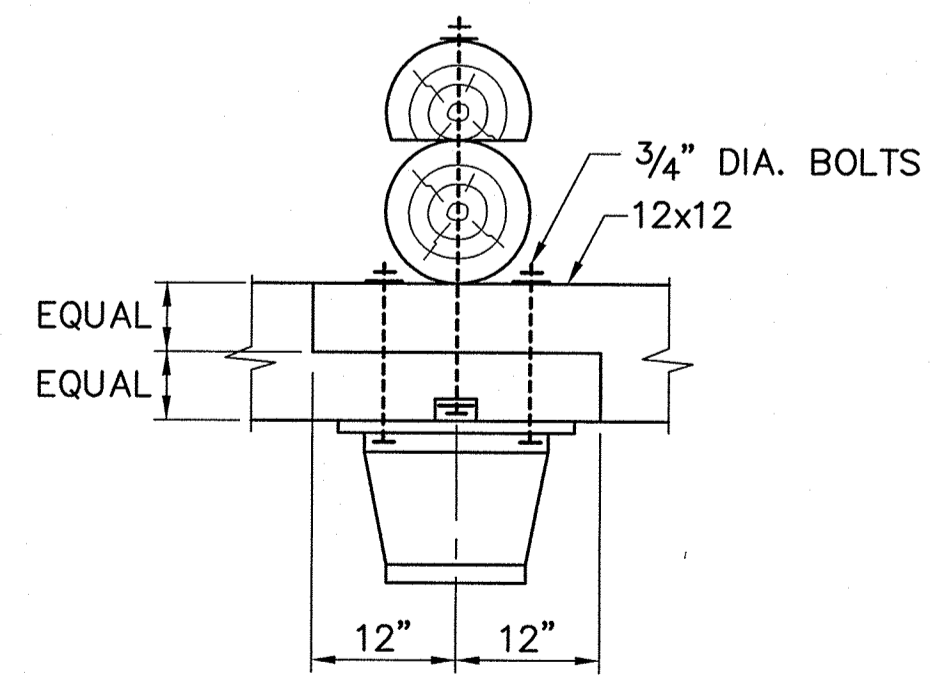

NOTE: SPLICE OF UPPER 12x12 AND LOWER 12x12 MUST BE STAGGERED

PLAN - SPLICE DETAIL 1
 SCALE: 3/4"=1'-0"

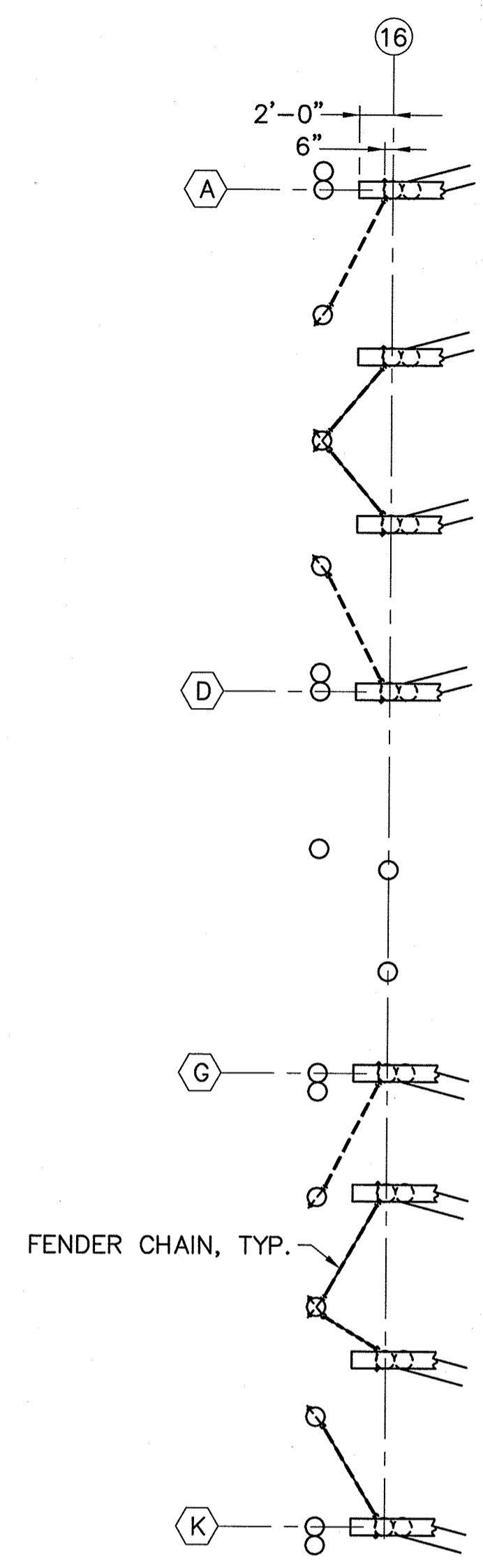

PLAN - FENDER SYSTEM AT FENDER CHAINS
 SCALE: 1/8"=1'-0"

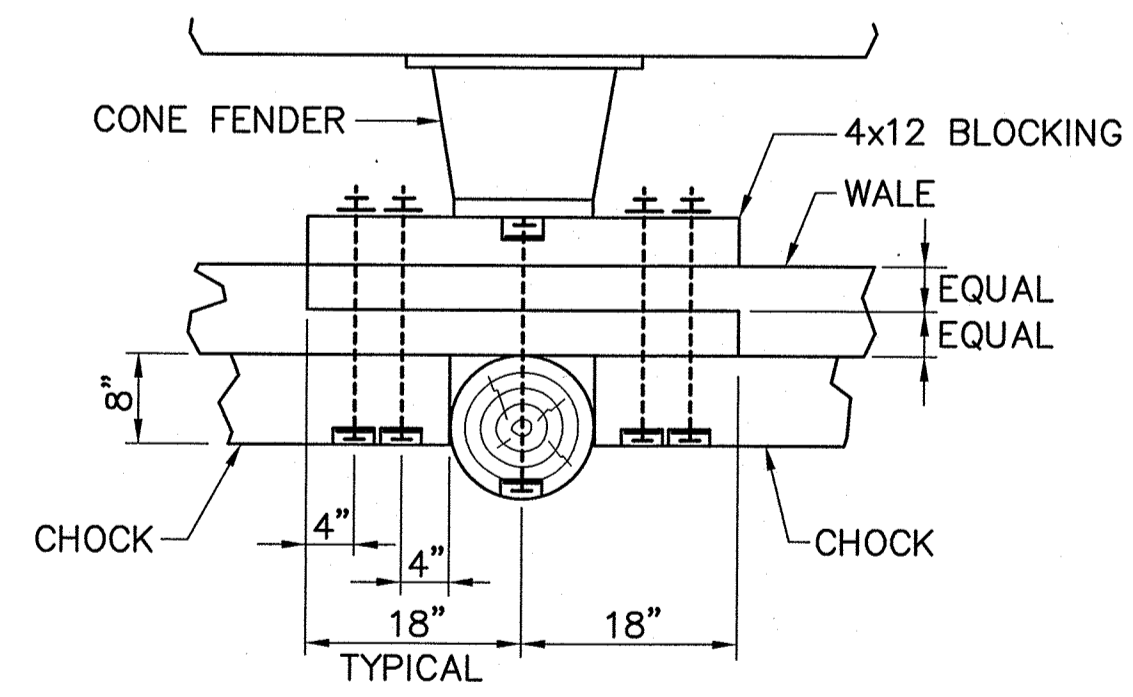

PLAN
ELEVATION

NOTE: WALE SPLICE MUST BE STAGGERED FROM 12x12 SPLICES BEHIND CONE FENDER

SPLICE DETAIL 2
 SCALE: 3/4"=1'-0"

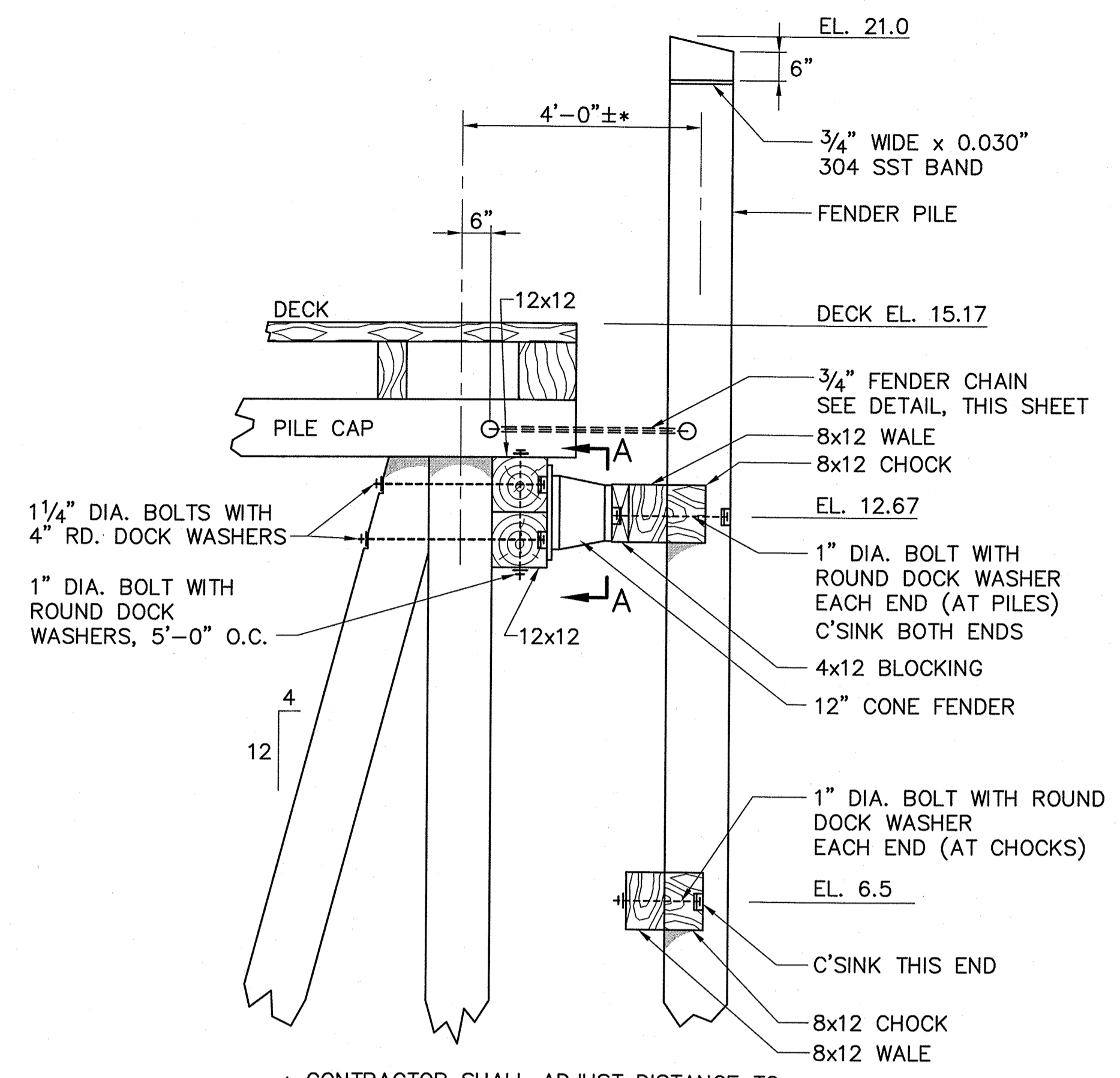

* CONTRACTOR SHALL ADJUST DISTANCE TO SUIT ACTUAL PILE AND LUMBER DIMENSIONS

TYPICAL FENDER SYSTEM SECTION
 SCALE: 1/2"=1'-0"

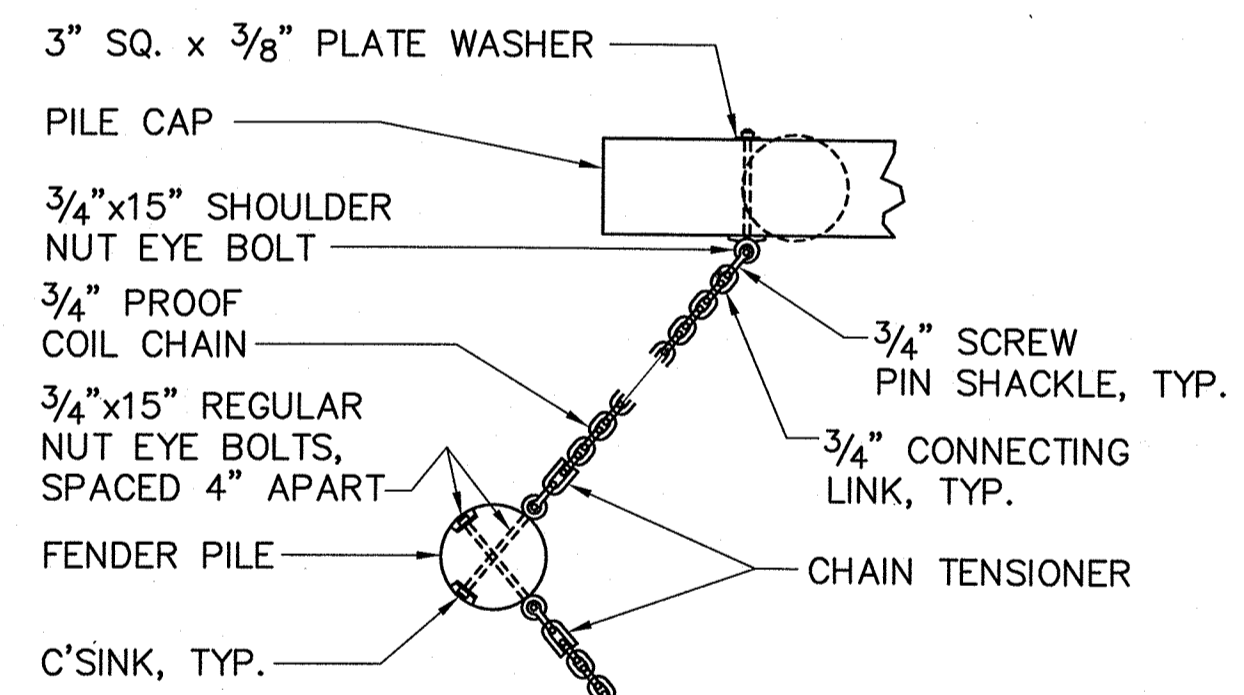

PLAN FENDER CHAIN DETAIL
 SCALE: 1/2"=1'-0"

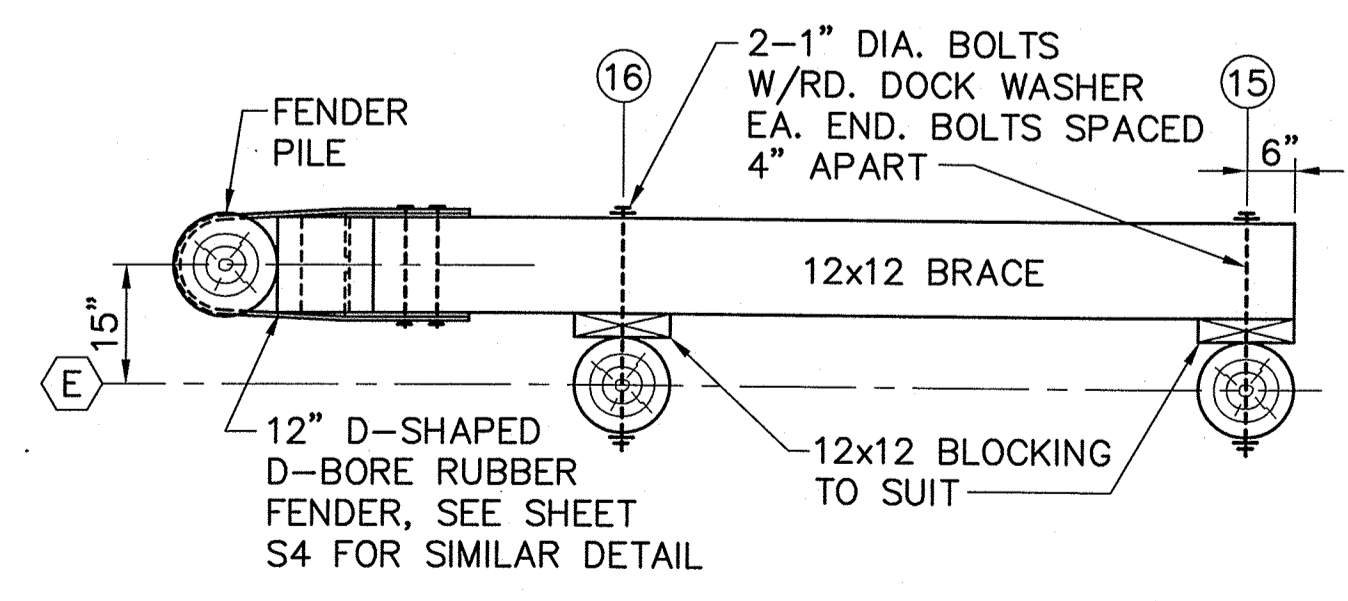

PLAN FENDER BRACE DETAIL
 SCALE: 1/2"=1'-0"

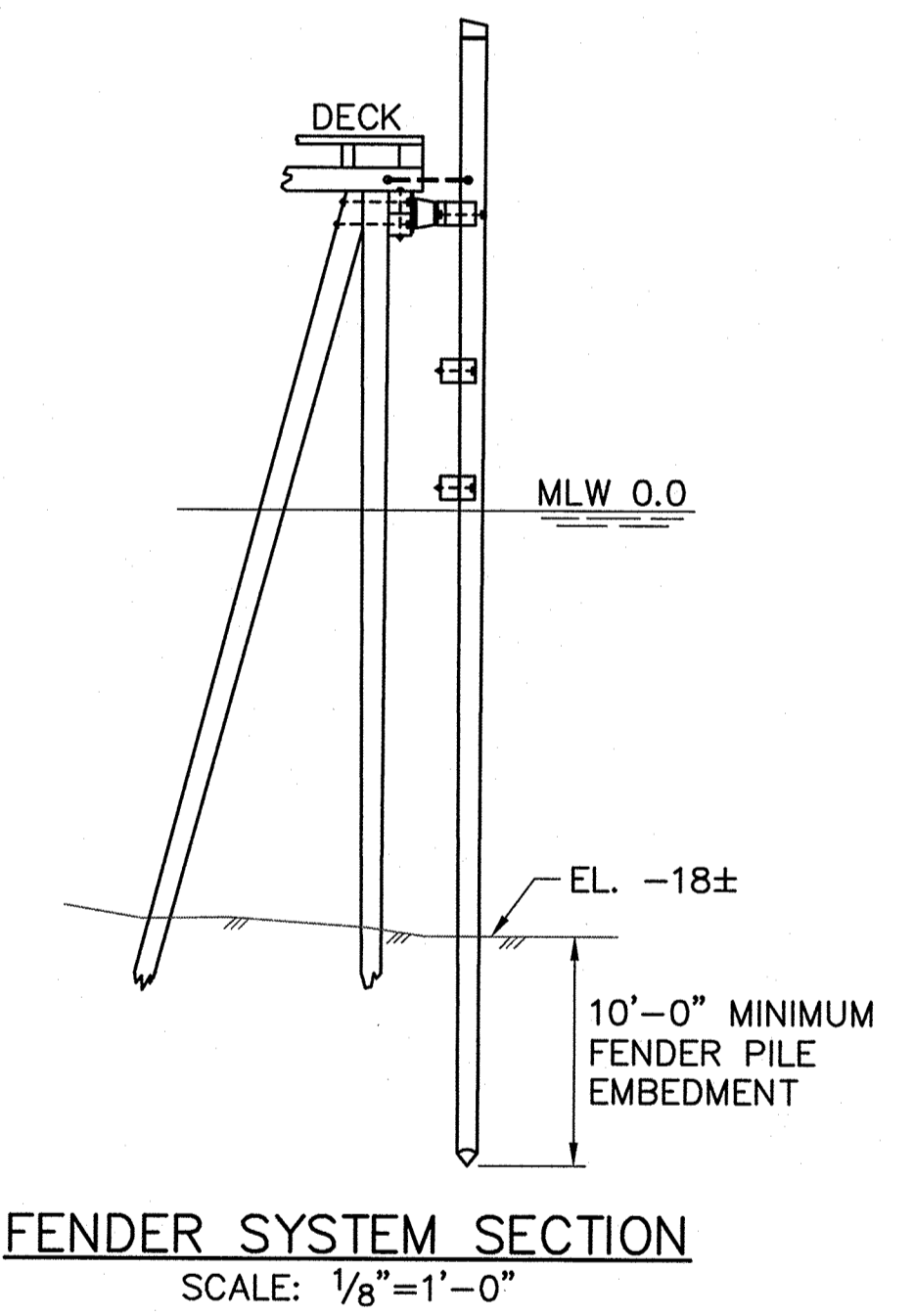
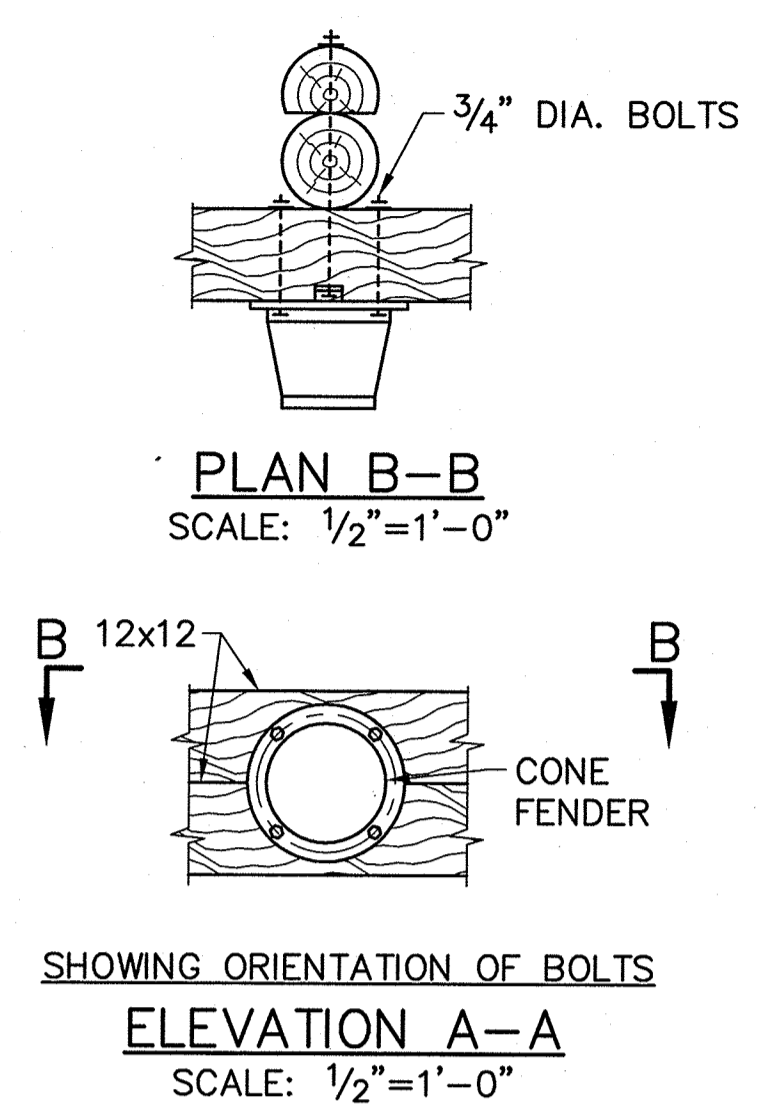

FENDER SYSTEM SECTION
 SCALE: 1/8"=1'-0"

STATE OF MAINE DEPARTMENT OF TRANSPORTATION		APPROVED	DATE
COMMISSIONER:		CHIEF ENGINEER:	
SIGNATURE		DATE	
PROJECT INFORMATION		PROJECT NUMBER	
DESIGNER		P.E. NUMBER	
CONSULTANT		10/18/2011	
PROJECT RESIDENT		DATE	
CONTRACTOR		PROJECT COMPLETION DATE	
CASCO BAY TIMBER PIER REHABILITATION GREAT DIAMOND ISLAND FENDER SYSTEM DETAILS			
SHEET NUMBER			
S7			
14 OF 24			

R:\m-091\casco bay\cadd\GDI\ fender_system.dwg 09/29/11 14:32 [24,48] By tripp_r

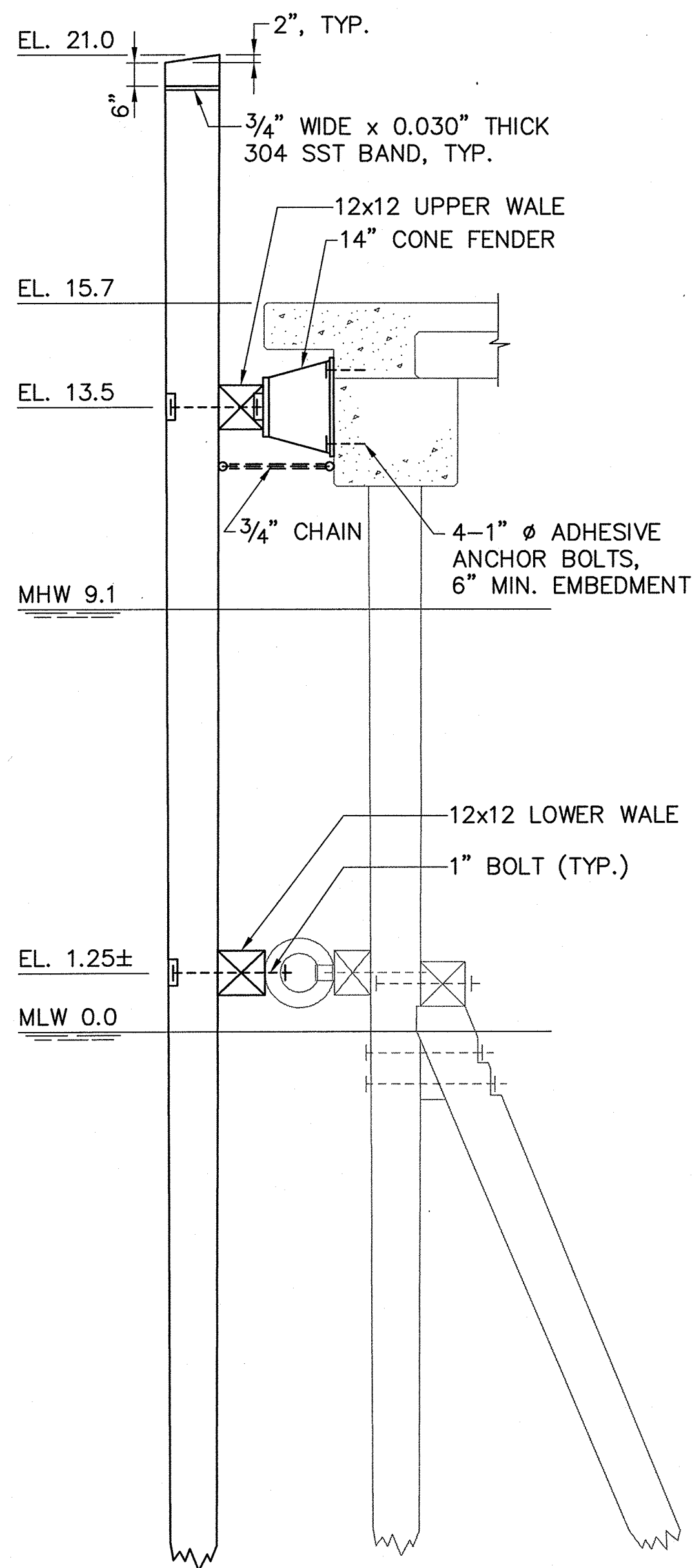

NOTE: TIMBER WAVE SCREEN NOT SHOWN
SECTION - FENDER SYSTEM
 SCALE: 3/8"=1'-0"

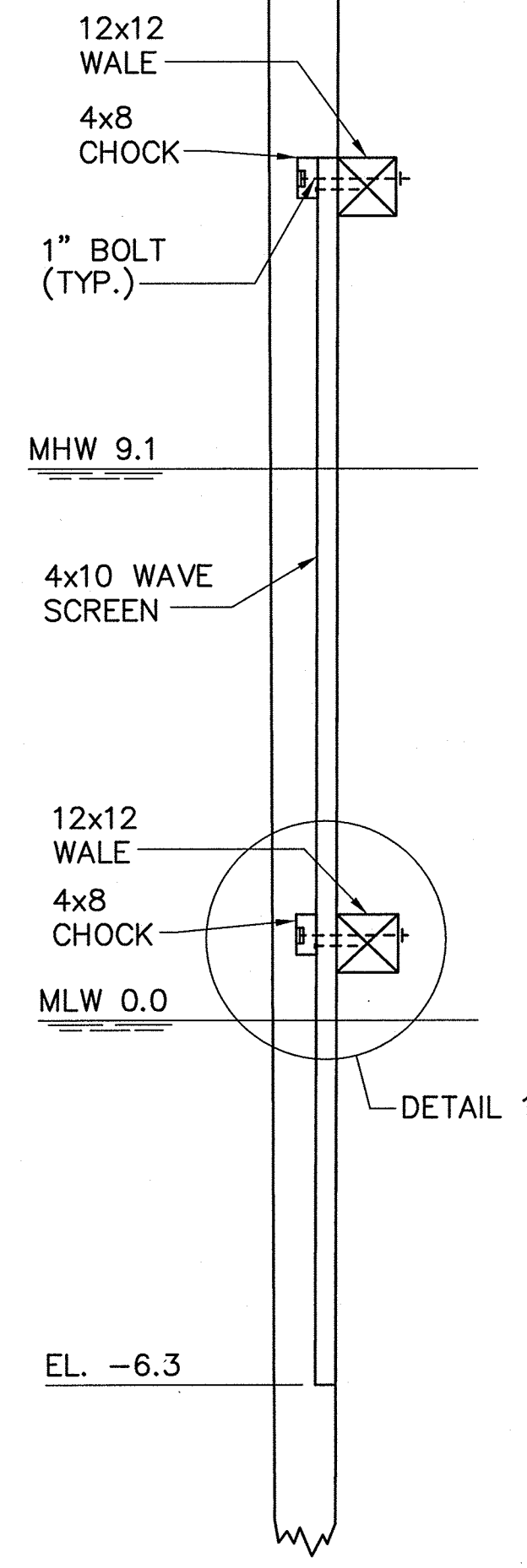

SECTION - WAVE SCREEN
 SCALE: 3/8"=1'-0"

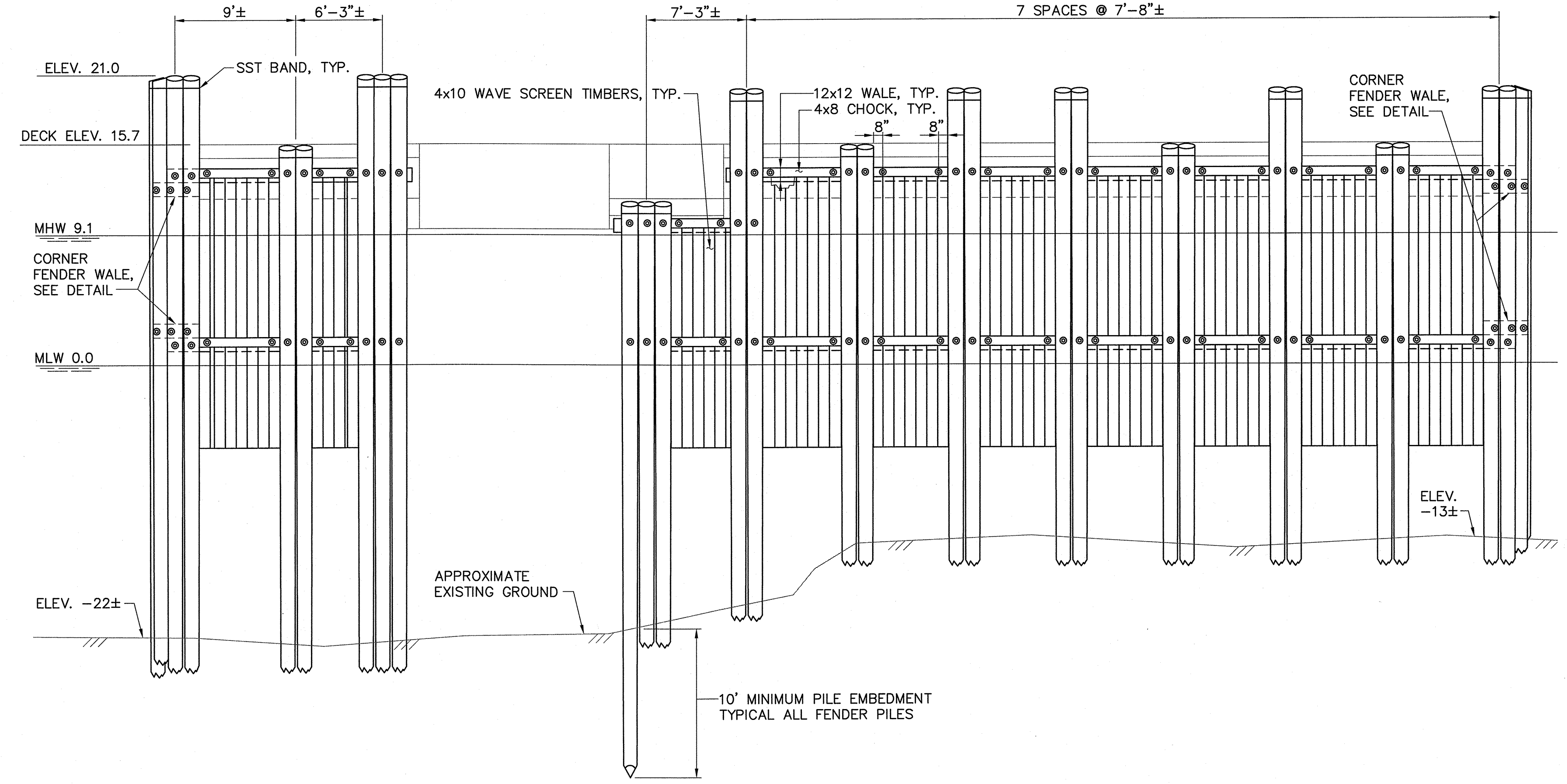

ELEVATION - FENDER SYSTEM
 SCALE: 3/16"=1'-0"

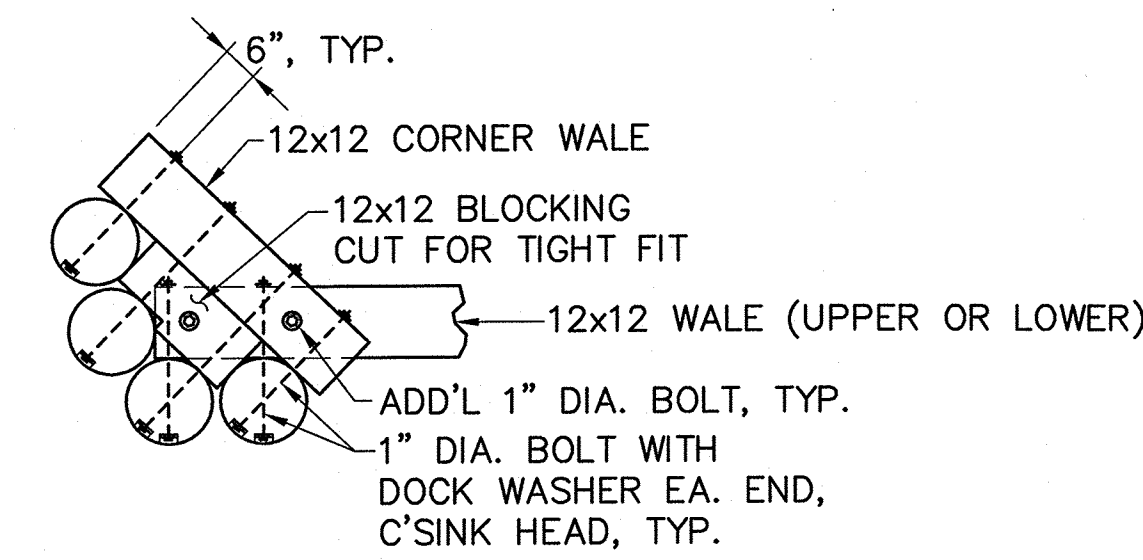

NOTE: CORNER WALE AND BLOCKING ARE BELOW THE UPPER WALE AND ABOVE THE LOWER WALE

DETAIL - CORNER FENDER WALE
 SCALE: 3/8"=1'-0"

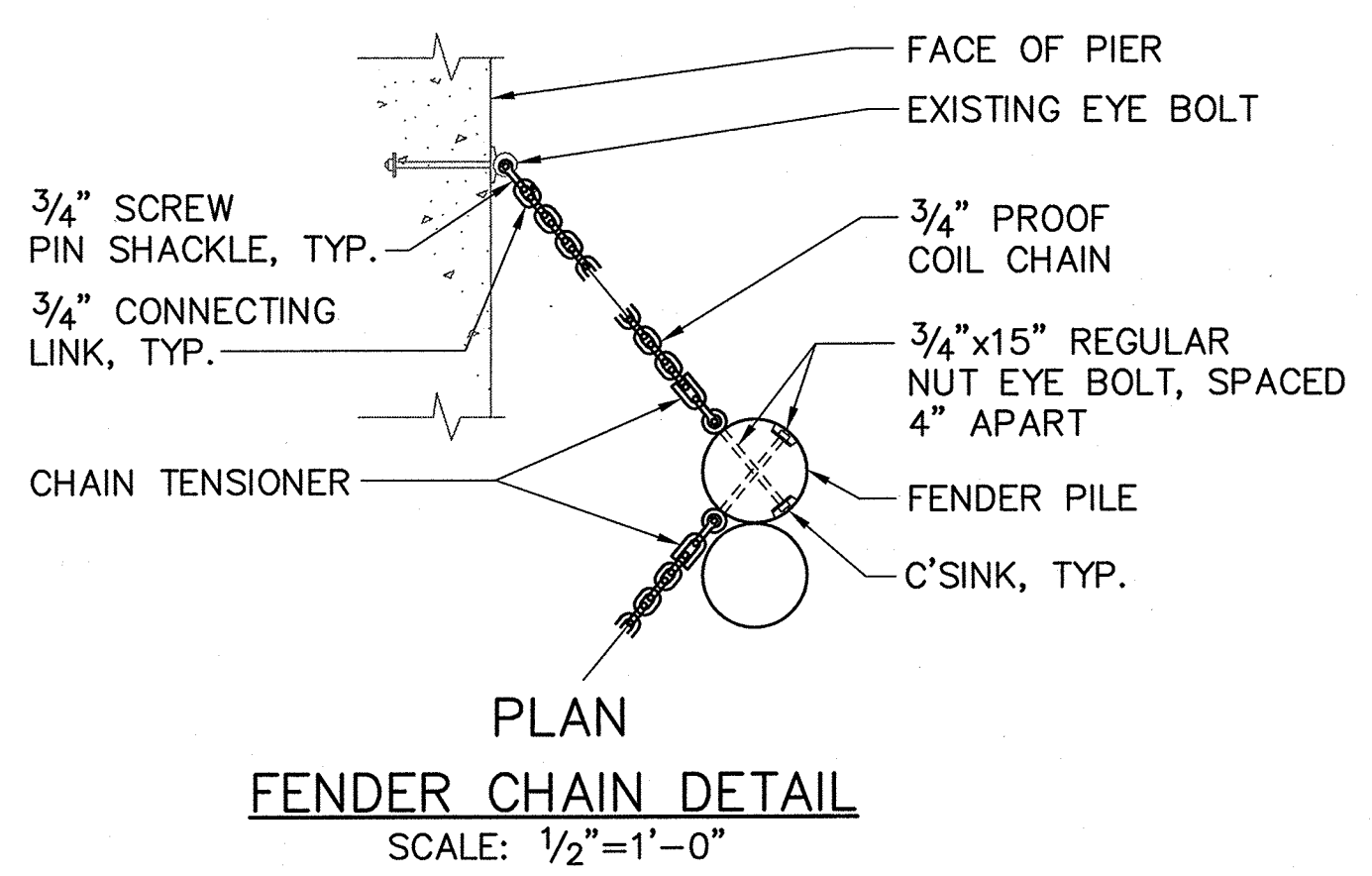

PLAN FENDER CHAIN DETAIL
 SCALE: 1/2"=1'-0"

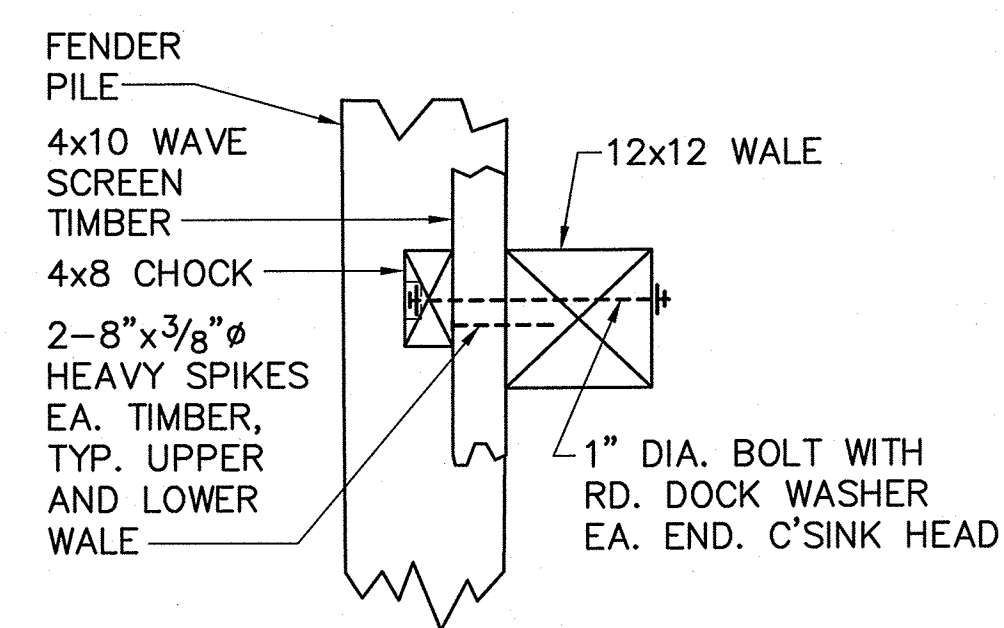

DETAIL 1
 SCALE: 3/4"=1'-0"

- NOTES:**
1. CONTRACTOR TO MEASURE EXISTING FENDER PILE SPACING AND REPLACE IN KIND.
 2. WAVE SCREEN IS EXISTING AND SHALL BE SALVAGED AND REINSTALLED ON THE NEW FENDER SYSTEM. FOR BIDDING PURPOSES, ASSUME 1,000 BOARD FEET OF WAVE SCREEN TO BE UNSALVAGEABLE.
 3. MATCH EXISTING GAP BETWEEN 4x10 WAVE SCREEN TIMBERS.
 4. REUSE EXISTING WALES AS DIRECTED BY THE RESIDENT. FOR BIDDING PURPOSES, ASSUME 500 BOARD FEET OF WALE TO BE REPLACED.

STATE OF MAINE		DEPARTMENT OF TRANSPORTATION	
APPROVED		DATE	
COMMISSIONER:		CHIEF ENGINEER:	
		SIGNATURE: Robert E. Bostwick P.E. NUMBER: 8721 DATE: 10/18/2011	
PROJECT INFORMATION		PROJECT COMPLETION DATE	
PROGRAM	PROJECT MANAGER	FAY, SPOFFORD & THORNDIKE	
DESIGNER	CONSULTANT		
PROJECT RESIDENT	CONTRACTOR		
CASCO BAY		LONG ISLAND - FENDER DETAILS	
TIMBER PIER REHABILITATION		SHEET NUMBER	
		S8	
		15 OF 24	

R:\tm-091 casco bay\cadd\1 FENDER.dwg 10/06/11 13:35 [24:52] By: tripp_r

R:\tm-091 cosco bay\cosco\LDI REF DWG 1.dwg 09:45 [22.04] By: tripp_r

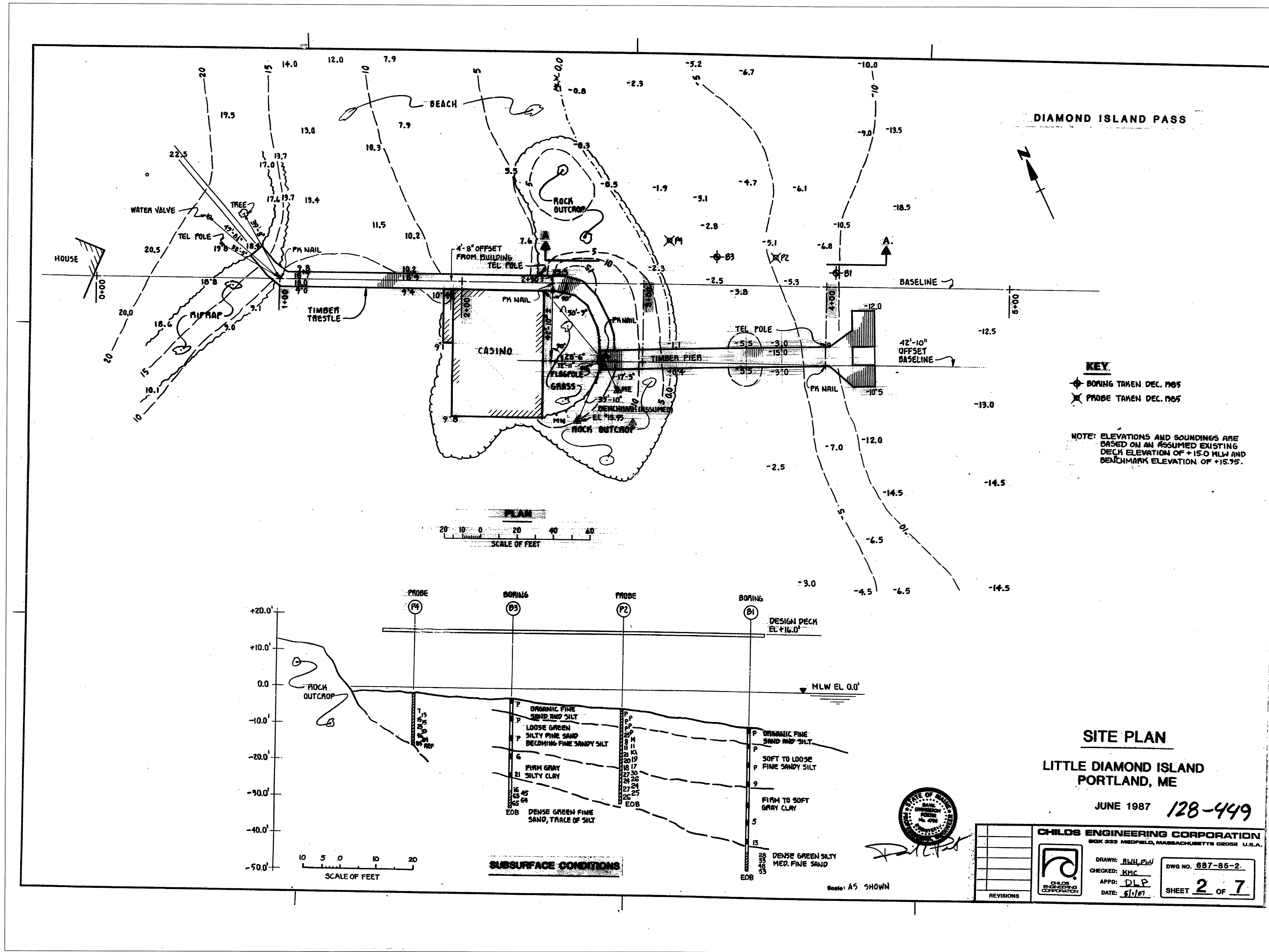

STATE OF MAINE
 DEPARTMENT OF TRANSPORTATION

APPROVED _____
 DATE _____

COMMISSIONER: _____
 CHIEF ENGINEER: _____

PROJECT INFORMATION

PROGRAM	SIGNATURE
PROJECT MANAGER	
DESIGNER	
CONSULTANT	P.E. NUMBER
FAY, SPOFFORD & THORNDIKE	
PROJECT RESIDENT	DATE
CONTRACTOR	
PROJECT COMPLETION DATE	

CASCO BAY
 TIMBER PIER REHABILITATION

LITTLE DIAMOND ISLAND
 REFERENCE DRAWING 1

SHEET NUMBER
RD1
 16 OF 24

R:\tm-091_casco_box\cadd\LDI_REF DWG 2.dwg 09/29/11 09:46 [21:65] By tripp_j

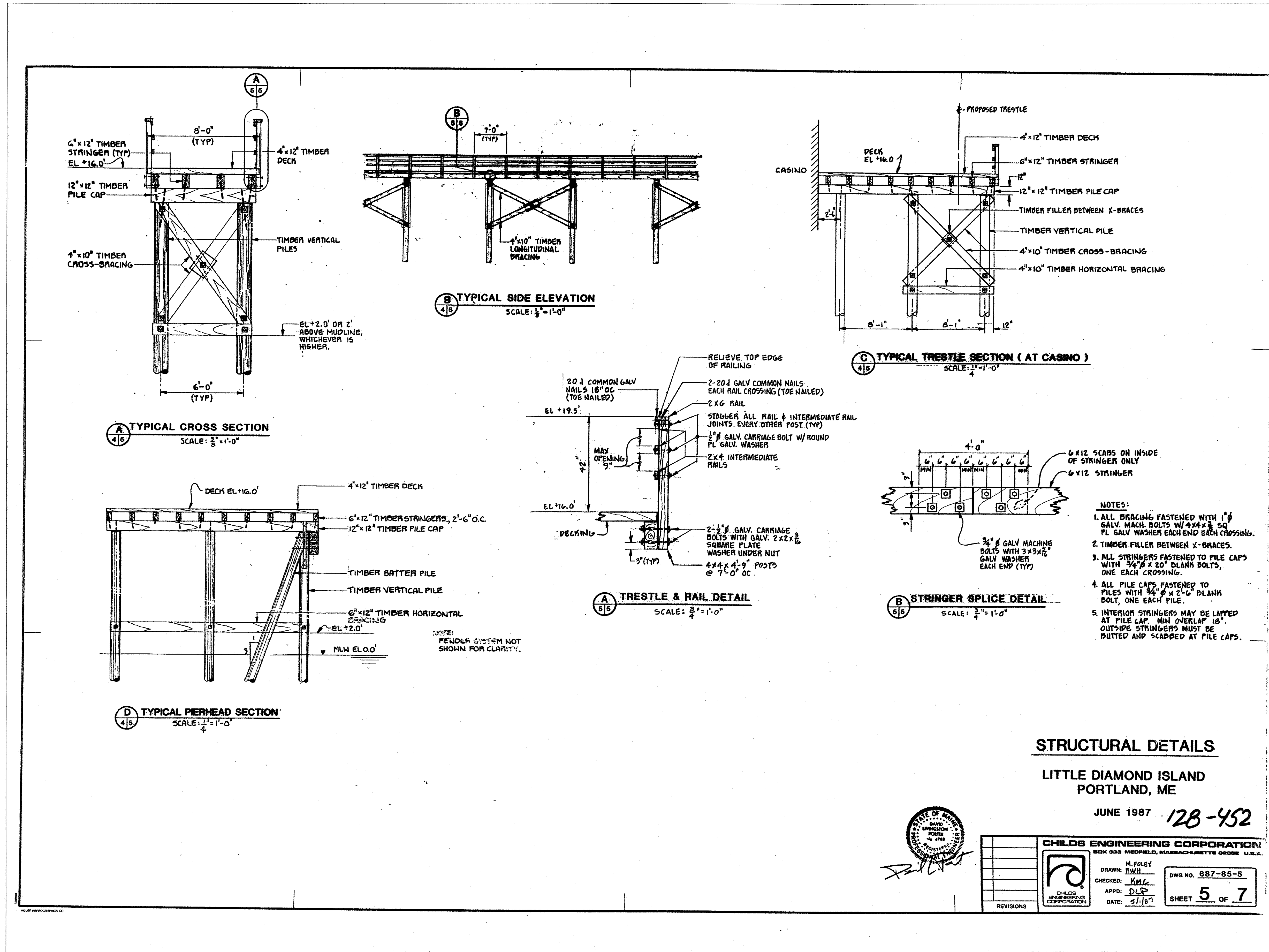

STRUCTURAL DETAILS

LITTLE DIAMOND ISLAND
PORTLAND, ME

JUNE 1987 128-452

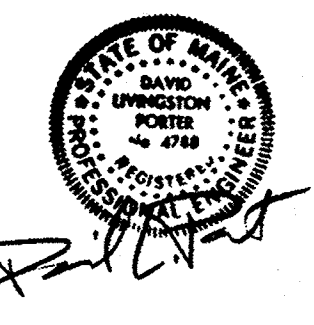

CHILD'S ENGINEERING CORPORATION
BOX 355 MIDDLEFIELD, MASSACHUSETTS 02046 U.S.A.

DRAWN: M. FOLEY
CHECKED: MHL
APP'D: DLP
DATE: 5/1/87

DWG NO. 687-85-5
SHEET 5 OF 7

STATE OF MAINE	APPROVED	DATE
DEPARTMENT OF TRANSPORTATION	COMMISSIONER:	CHIEF ENGINEER:

PROJECT INFORMATION	SIGNATURE	P.E. NUMBER
PROGRAM	FAY, SPOFFORD & THORNDIKE	DATE

PROJECT INFORMATION	SIGNATURE	P.E. NUMBER
PROJECT MANAGER		
DESIGNER		
CONSULTANT		
PROJECT RESIDENT		
CONTRACTOR		
PROJECT COMPLETION DATE		

CASCO BAY
TIMBER PIER REHABILITATION

LITTLE DIAMOND ISLAND
REFERENCE DRAWING 2

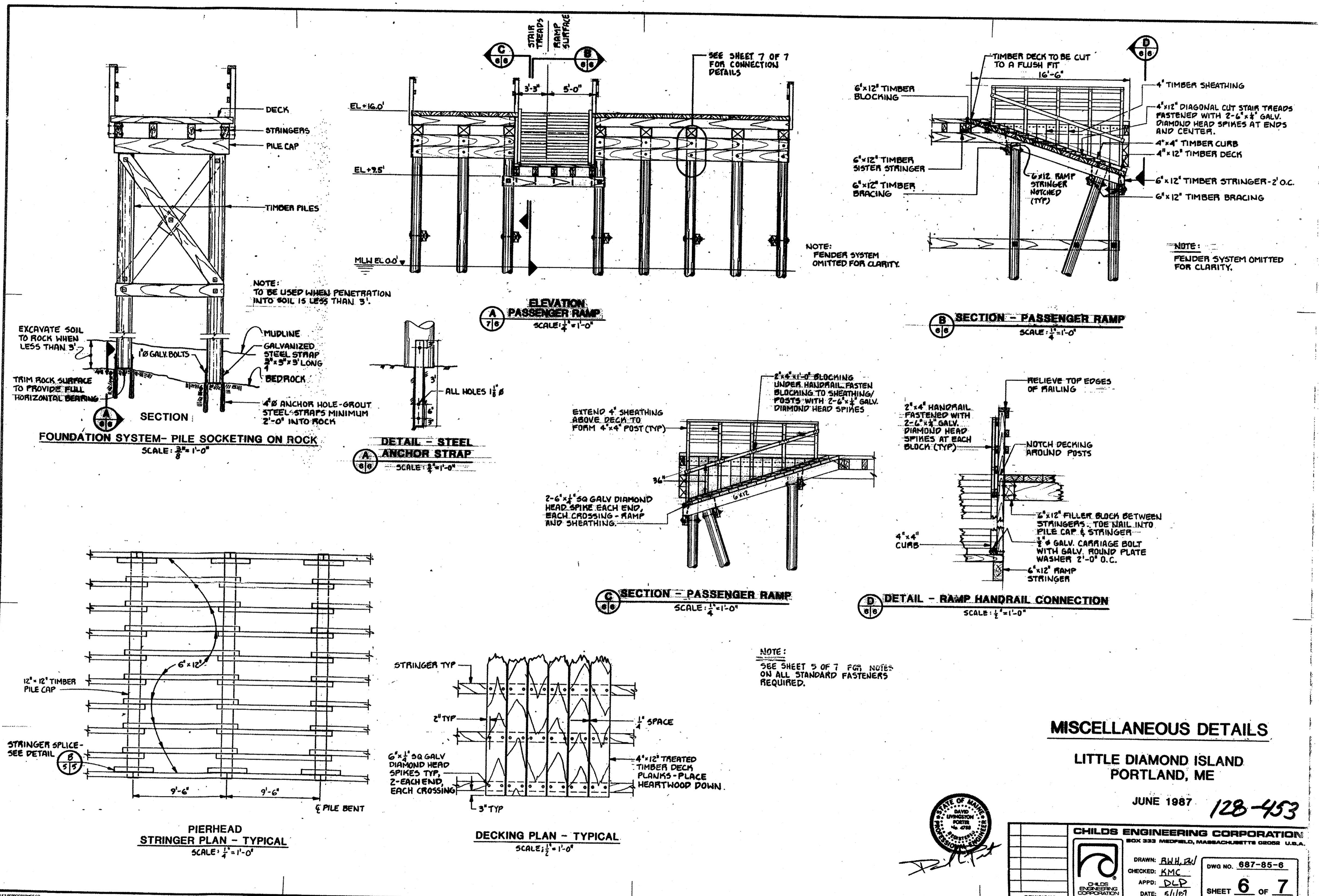

STATE OF MAINE	APPROVED	DATE
DEPARTMENT OF TRANSPORTATION	COMMISSIONER:	CHIEF ENGINEER:

PROJECT INFORMATION	SIGNATURE	P.E. NUMBER	DATE
PROGRAM	FAY, SPOFFORD & THORNDIKE		
PROJECT MANAGER			
DESIGNER			
PROJECT RESIDENT			
CONTRACTOR			
PROJECT COMPLETION DATE			

CASCO BAY
TIMBER PIER REHABILITATION
LITTLE DIAMOND ISLAND
REFERENCE DRAWING 3

SHEET NUMBER
RD3
18 OF 24

R:\m-091_casco bay\ccadd\LDI_REF DWG 3.dwg 09/29/11 09:46 [23,84] By: tripp_j

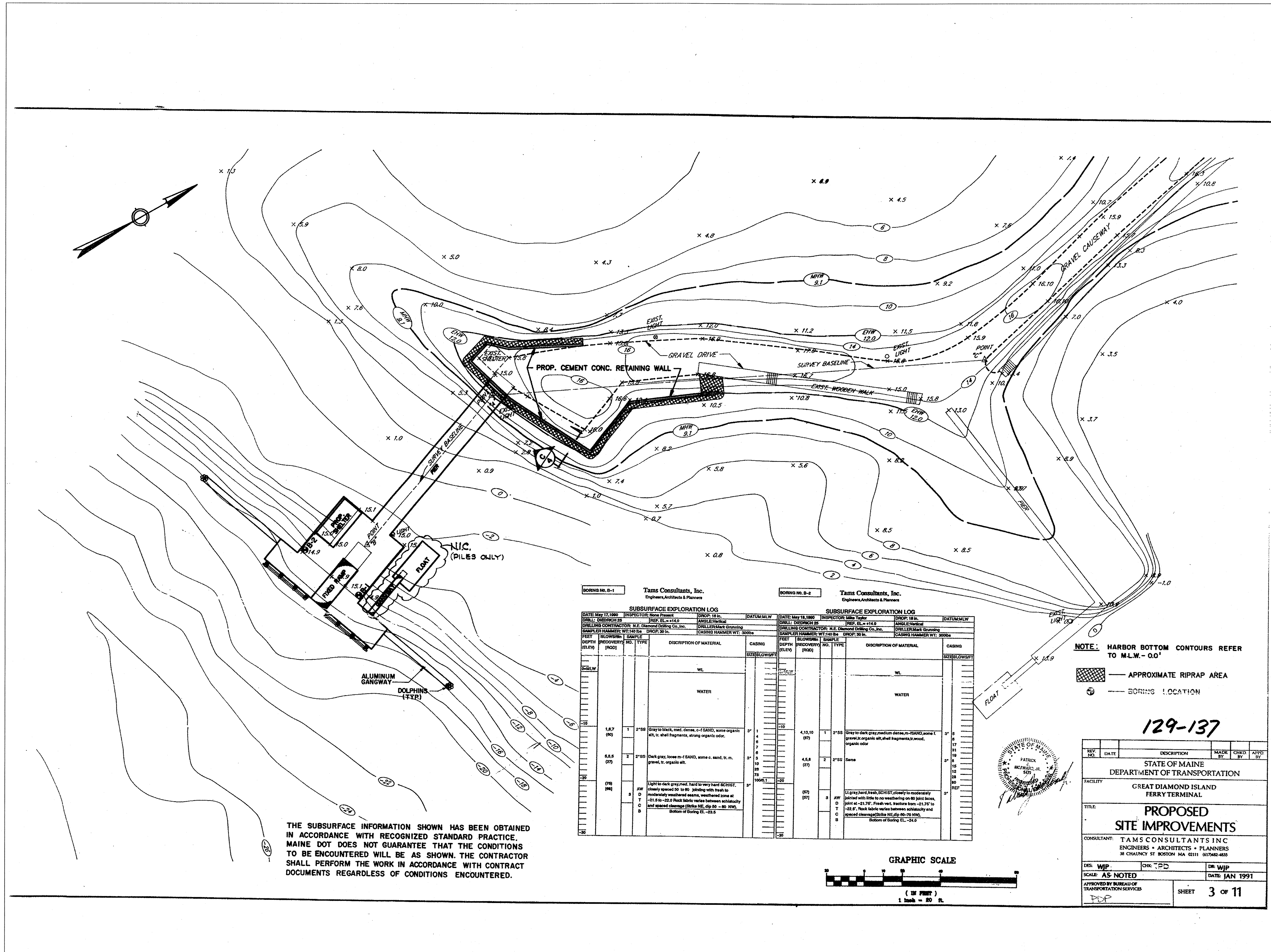

BORING NO. B-1 Tams Consultants, Inc. Engineers, Architects & Planners										BORING NO. B-2 Tams Consultants, Inc. Engineers, Architects & Planners										
SUBSURFACE EXPLORATION LOG					SUBSURFACE EXPLORATION LOG					SUBSURFACE EXPLORATION LOG					SUBSURFACE EXPLORATION LOG					
DATE: May 17, 1989					DATE: May 17, 1989					DATE: May 17, 1989					DATE: May 17, 1989					
INSPECTOR: Steve Proulx					INSPECTOR: Steve Proulx					INSPECTOR: Steve Proulx					INSPECTOR: Steve Proulx					
DRILL: DORRICH 28					DRILL: DORRICH 28					DRILL: DORRICH 28					DRILL: DORRICH 28					
DRILLING CONTRACTOR: N.E. Diamond Drilling Co., Inc.					DRILLING CONTRACTOR: N.E. Diamond Drilling Co., Inc.					DRILLING CONTRACTOR: N.E. Diamond Drilling Co., Inc.					DRILLING CONTRACTOR: N.E. Diamond Drilling Co., Inc.					
SAMPLER: HAMMER: WFT 30 in. DROP: 30 in.					SAMPLER: HAMMER: WFT 30 in. DROP: 30 in.					SAMPLER: HAMMER: WFT 30 in. DROP: 30 in.					SAMPLER: HAMMER: WFT 30 in. DROP: 30 in.					
CASING: HAMMER WFT 30 in.					CASING: HAMMER WFT 30 in.					CASING: HAMMER WFT 30 in.					CASING: HAMMER WFT 30 in.					
DEPTH (FEET)	RECOVERY (FEET)	SAMPLE NO.	TYPE	DESCRIPTION OF MATERIAL	DEPTH (FEET)	RECOVERY (FEET)	SAMPLE NO.	TYPE	DESCRIPTION OF MATERIAL	DEPTH (FEET)	RECOVERY (FEET)	SAMPLE NO.	TYPE	DESCRIPTION OF MATERIAL	DEPTH (FEET)	RECOVERY (FEET)	SAMPLE NO.	TYPE	DESCRIPTION OF MATERIAL	
0				WL	0				WL	0				WL	0				WL	
1.87	1	1	2"SS	Gray to black, med. dense, c-1 SAND, some organic silt, tr. shell fragments, strong organic odor.	4.15	1	1	2"SS	Gray to dark gray medium dense, m-2 SAND, some organic silt, tr. shell fragments, strong organic odor.	4.68	2	2	2"SS	Same	5.68	2	2	2"SS	Dark gray, loose m-1 SAND, some c. silt, tr. m. gravel, tr. organic silt.	
5.68	2	2	2"SS	Dark gray, loose m-1 SAND, some c. silt, tr. m. gravel, tr. organic silt.	10.00	2	2	2"SS	Light to dark gray med. hard to very hard SILTST. closely spaced 20 to 80 joints with fresh to moderately weathered mass, weathered zone at -21.80 to -22.0. Rock fabric varies between schistosity and spaced cleavage (Strike SL, dip 50° to 80° SW). Bottom of Boring EL. -23.8	10.00	2	2	2"SS	Light to dark gray med. SILTST. closely to moderately jointed with little to no weathering on 80 joint faces. Joint set -21.75'. Fresh rock. Fracture from -21.75' to -22.0'. Rock fabric varies between schistosity and spaced cleavage (Strike SL, dip 50° to 80° SW). Bottom of Boring EL. -24.0						

STATE OF MAINE		STATE OF MAINE	
DEPARTMENT OF TRANSPORTATION		DEPARTMENT OF TRANSPORTATION	
APPROVED		APPROVED	
COMMISSIONER:		COMMISSIONER:	
CHIEF ENGINEER:		CHIEF ENGINEER:	
DATE		DATE	
SIGNATURE		SIGNATURE	
FAY, SPOFFORD & THORNDIKE P.E. NUMBER		FAY, SPOFFORD & THORNDIKE P.E. NUMBER	
DATE		DATE	
PROJECT INFORMATION		PROJECT INFORMATION	
PROGRAM		PROGRAM	
PROJECT MANAGER		PROJECT MANAGER	
DESIGNER		DESIGNER	
CONSULTANT		CONSULTANT	
PROJECT RESIDENT		PROJECT RESIDENT	
CONTRACTOR		CONTRACTOR	
PROJECT COMPLETION DATE		PROJECT COMPLETION DATE	
CASCO BAY			
TIMBER PIER REHABILITATION			
GREAT DIAMOND ISLAND			
REFERENCE DRAWING 1			
SHEET NUMBER			
RD5			
20 OF 24			

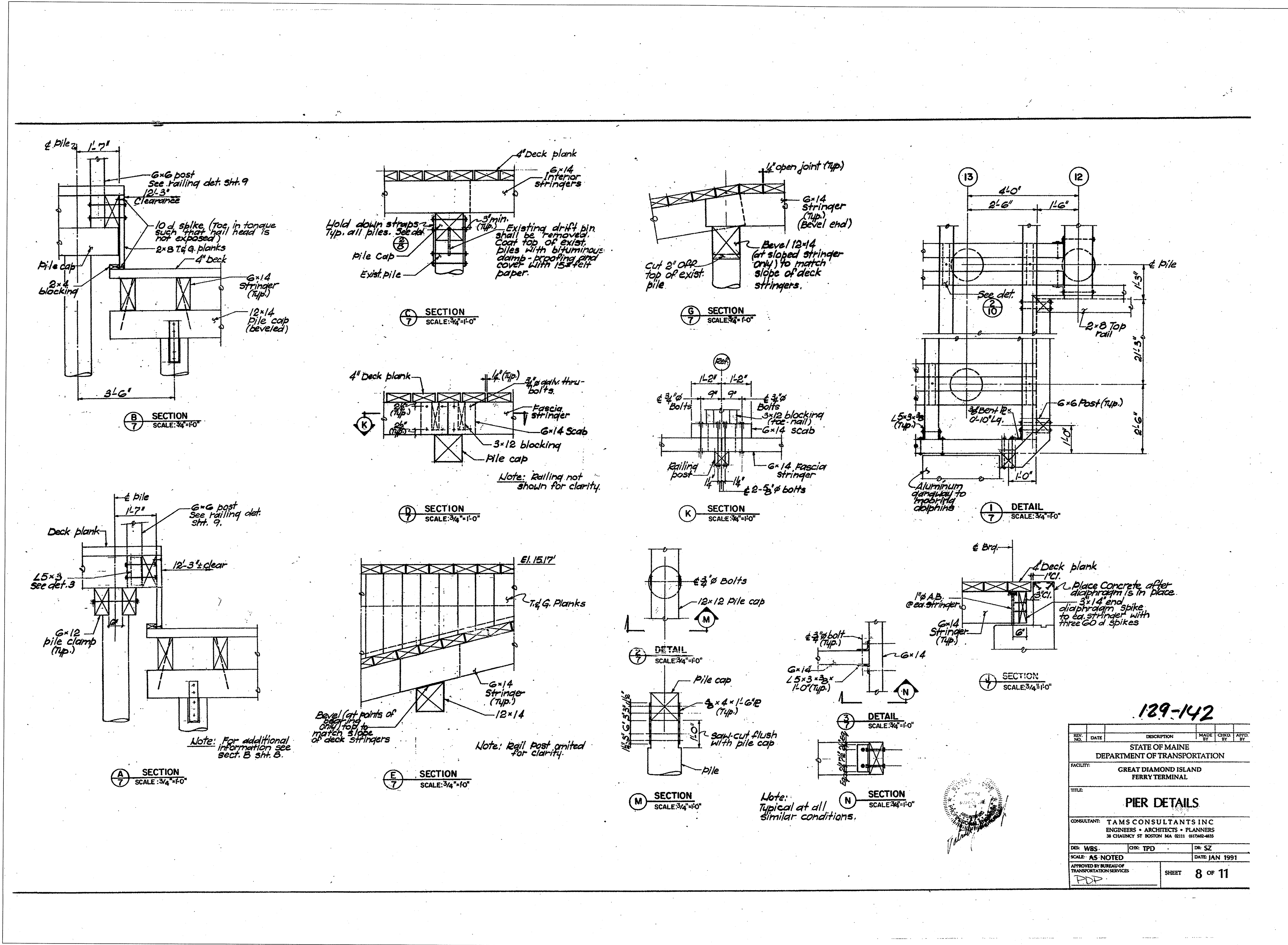

129-142

REV.	DATE	DESCRIPTION	MADE BY	CHECKED BY	APPROVED BY

STATE OF MAINE
DEPARTMENT OF TRANSPORTATION

FACILITY:
GREAT DIAMOND ISLAND
FERRY TERMINAL

TITLE:
PIER DETAILS

CONSULTANT: TAMS CONSULTANTS INC
ENGINEERS + ARCHITECTS + PLANNERS
38 CHANDLER ST. BOSTON, MA 02111 617-556-8855

DES: WBS CHK: TPD DR: SZ

SCALE: AS NOTED DATE: JAN 1991

APPROVED BY BUREAU OF TRANSPORTATION SERVICES SHEET: 8 OF 11

STATE OF MAINE DEPARTMENT OF TRANSPORTATION APPROVED COMMISSIONER: CHIEF ENGINEER:	SIGNATURE P.E. NUMBER DATE
PROJECT INFORMATION PROGRAM: CASCO BAY PROJECT MANAGER: TIMBER PIER REHABILITATION DESIGNER: GREAT DIAMOND ISLAND CONSULTANT: TAMS CONSULTANTS INC PROJECT RESIDENT: FERRY TERMINAL CONTRACTOR: FAY, SPOFFORD & THORNIKE PROJECT COMPLETION DATE:	
CASCO BAY TIMBER PIER REHABILITATION GREAT DIAMOND ISLAND REFERENCE DRAWING 2	
SHEET NUMBER RD6 21 OF 24	

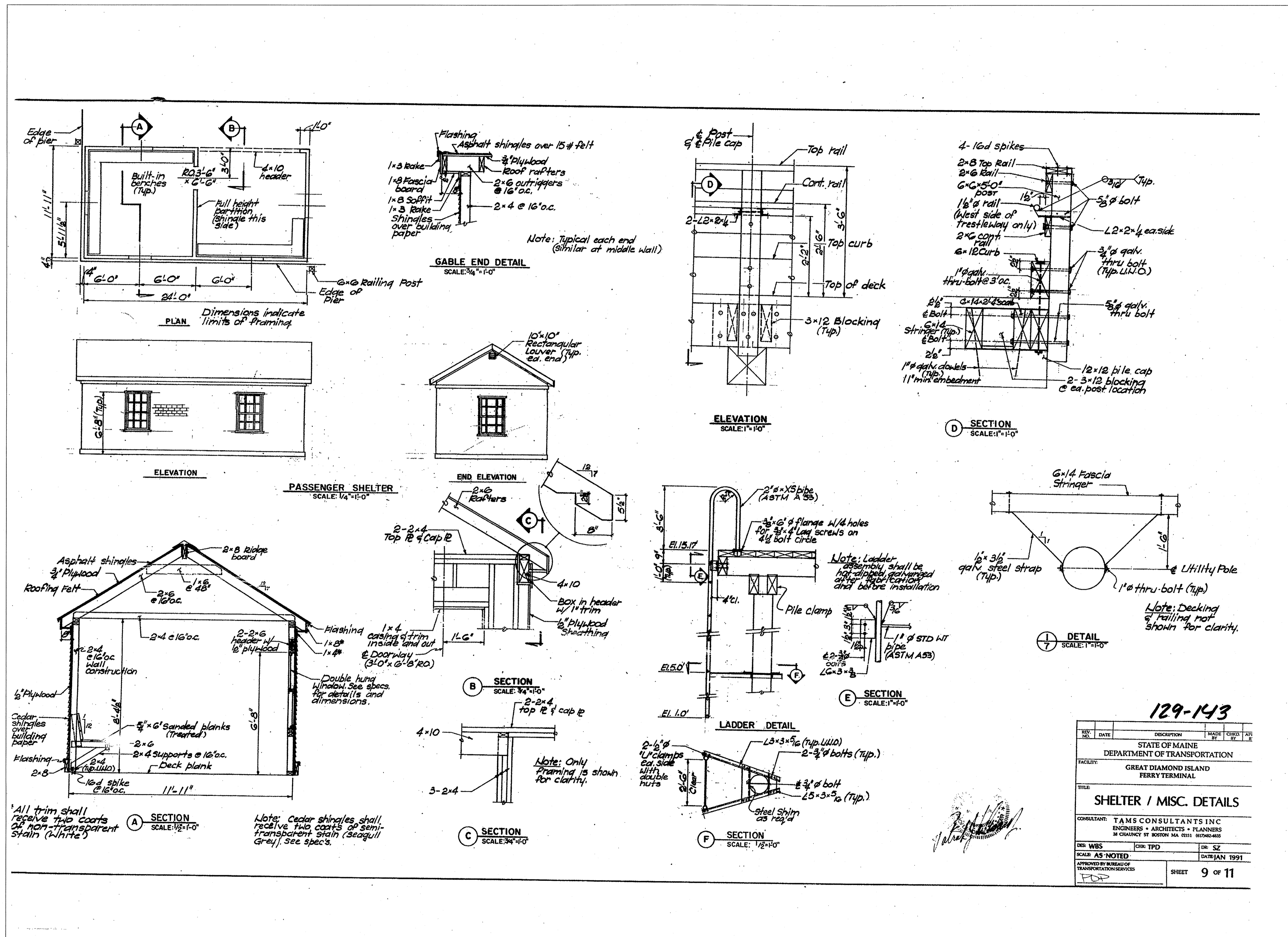

129-143

REV.	DATE	DESCRIPTION	MADE BY	CHECKED BY	APP. BY

STATE OF MAINE
DEPARTMENT OF TRANSPORTATION

FACILITY: GREAT DIAMOND ISLAND FERRY TERMINAL

TITLE: SHELTER / MISC. DETAILS

CONSULTANT: TAMS CONSULTANTS INC
ENGINEERS • ARCHITECTS • PLANNERS
30 CHALMERS ST. BOSTON, MA 02111 (617)462-4833

DES: WBS CHK: TPD DR: SZ

SCALE: AS NOTED DATE: JAN 1991

APPROVED BY: [Signature] SHEET 9 OF 11

STATE OF MAINE DEPARTMENT OF TRANSPORTATION	APPROVED DATE
PROJECT INFORMATION	SIGNATURE
PROGRAM	P.E. NUMBER
PROJECT MANAGER	DATE
DESIGNER	
CONSULTANT	
PROJECT RESIDENT	
CONTRACTOR	
PROJECT COMPLETION DATE	
CASCO BAY TIMBER PIER REHABILITATION	GREAT DIAMOND ISLAND REFERENCE DRAWING 3
SHEET NUMBER	RD7
	22 OF 24

R:\tm-091_casco bay\cadd\GDI REF DWG 5.dwg 09/29/11 09:44 [22.20] By: tripp_r

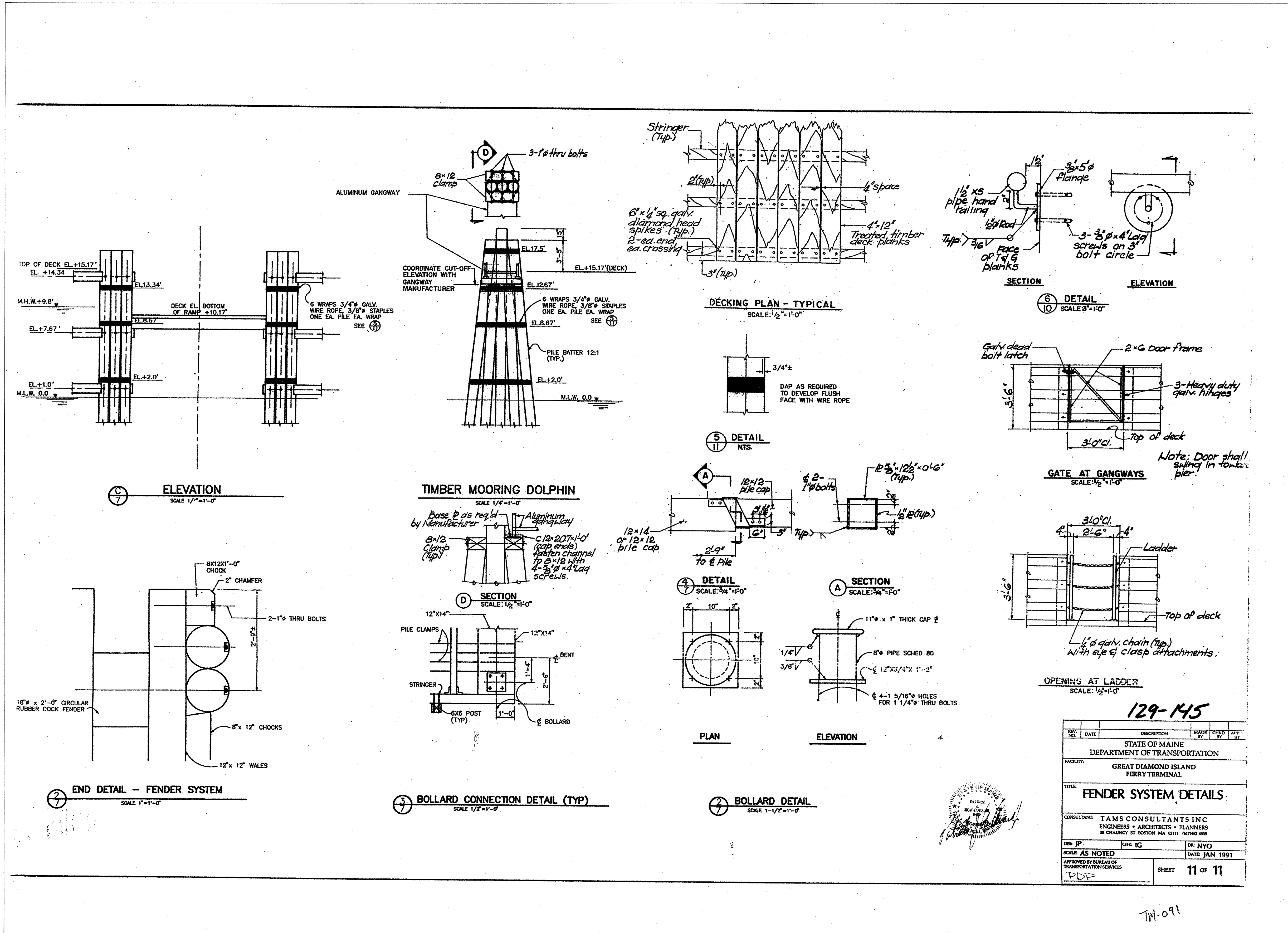

STATE OF MAINE	APPROVED	DATE
DEPARTMENT OF TRANSPORTATION	COMMISSIONER:	CHIEF ENGINEER:

PROJECT INFORMATION	SIGNATURE	P.E. NUMBER
PROGRAM MANAGER	FAY, SPOFFORD & THORNDIKE	DATE
DESIGNER		
CONSULTANT		
PROJECT RESIDENT		
CONTRACTOR		
PROJECT COMPLETION DATE		

CASCO BAY
TIMBER PIER REHABILITATION
GREAT DIAMOND ISLAND
REFERENCE DRAWING 5