

STATE OF MAINE DEPARTMENT OF TRANSPORTATION



PORTLAND, MAINE CUMBERLAND COUNTY FOREST AVENUE / US ROUTE 302 PROJECT NO. NH-1310(700)E PROJECT LENGTH : 0.413 mi.

PLAN LEGEND	
Town, County, State	Centerline-Existing
Property Lines	Centerline-Proposed
R/W Lines-Existing	Travelway-Existing
R/W Lines-Proposed	Travelway-Proposed
Culvert-Existing	Railroad
Culvert-Proposed	Catch Basins
Curbing	Manholes
Type 1	Existing
Type 2	Proposed
Type 3	Proposed Underdrain
Outline of Bodies of Water	Proposed Ditch
Ledge	Existing Ditch
Buildings	Utility Poles
Trees	Existing
Tree Line	Existing
Clearing Limit Line	Proposed
	Fire Hydrants
	Existing Water Line
	Existing San. Sewer
	Existing San. Sewer Manhole
	Guardrail-Existing
	Guardrail-Proposed
	Guardrail-Cable, Other

INDEX OF SHEETS

Description	Sheet No.
Title Sheet	1
Typical Sections	2-4
Estimate Quantities & Earthwork Summary	5
Drainage Sheet	6
General Notes	7
Special Details	8-9
Baseline Data	10
Construction Plans	11-14
Geometrics and Curb Layout Plans	15-19
Cross-Sections	20-44
Sign Summary	45
Right of Way Maps	46-48

Sheets By Others*
 Portland Water District - Water Main Replacement.....W1-W6
 Portland Public Services Dept - Sewer Extension Project...S1-S4

*The Portland Water District (Water) and The City of Portland (Sewer) are solely responsible for their respective plans, details, quantities, specifications, and all other contents therein. The Louis Berger Group, Inc. shall not be held responsible for their contents, errors, or omissions.

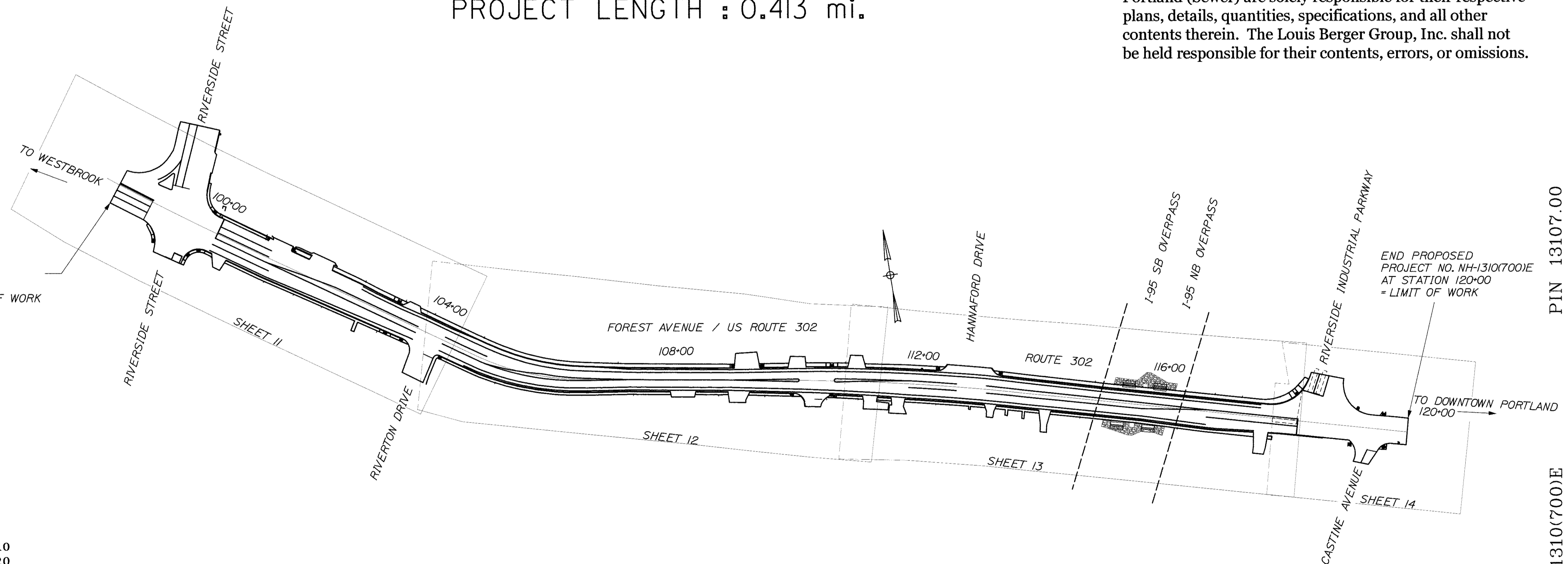
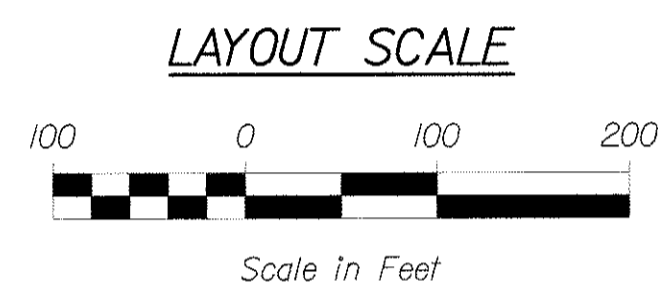

TRAFFIC DATA

Current (2012) AADT	15,710
Future (2032) AADT	20,420
DHV - % of AADT	9%
Design Hour Volume	1920
% Heavy Trucks (AADT)	6%
% Heavy Trucks (DHV)	10%
Directional Distribution (DHV)	57%
18 kip Equivalent P 2.0	339
18 kip Equivalent P 2.5	323
Design Speed (mph)	35
Posted Speed (mph)	30
Functional Class - Principal Urban Arterial - NHS	

PROJECT LOCATION:	BEGINNING AT RIVERSIDE STREET AND EXTENDING TO RIVERSIDE INDUSTRIAL PARKWAY
PROGRAM AREA:	FACTS
OUTLINE OF WORK:	GEOMETRIC IMPROVEMENTS INCLUDING LANE LAYOUT, LANE TAPERS, BICYCLE LANES, SIDEWALKS, AND INCREASING CLEARANCE UNDER THE I-95 OVERPASS. PAVEMENT, CURBING, DRAINAGE, AND GRADING IMPROVEMENTS.

STATE OF MAINE DEPARTMENT OF TRANSPORTATION	DATE
APPROVED	6/28/11
COMMISSIONER: <i>[Signature]</i>	
CHIEF ENGINEER: <i>[Signature]</i>	

STATE OF MAINE DEPARTMENT OF TRANSPORTATION	DATE
SIGNATURE: <i>[Signature]</i>	JUNE 24, 2011
MATTHEW E. HILL No. 11015	
P.E. NUMBER	11015

PROJECT INFORMATION	PROGRAM	PROJECT MANAGER	DESIGNER	CONSULTANT	PROJECT RESIDENT	CONTRACTOR	PROJECT COMPLETION DATE
HIGHWAY	ERNEST MARTIN	MATTHEW E. HILL, P.E.	THE LOUIS BERGER GROUP				

NH-1310(700)E PIN 13107.00

PORTLAND, MAINE
FOREST AVENUE

TITLE SHEET
SHEET NUMBER
1
OF 48

Date: 6/23/2011

Username: mhill

Division: HIGHWAY

Filename: ... \highway\msta\002_Typical.dgn

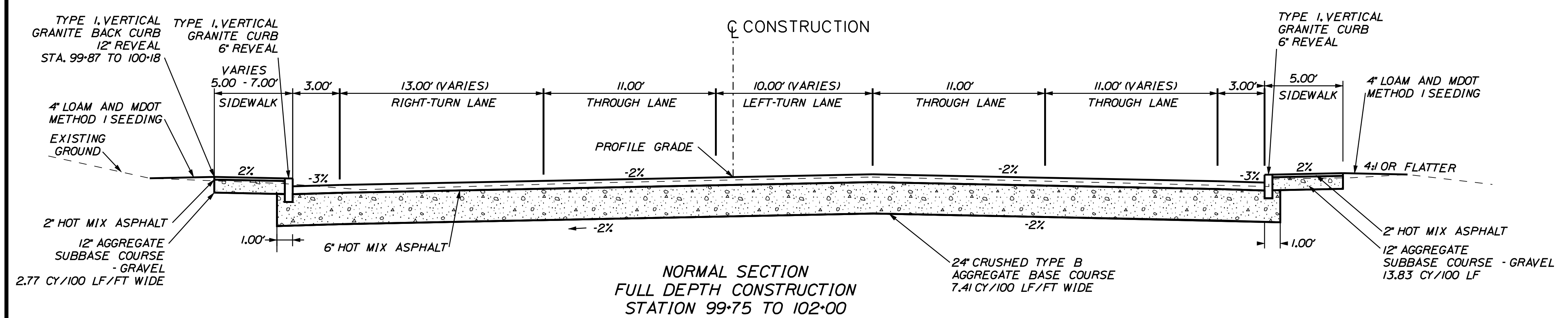

**NORMAL SECTION
FULL DEPTH CONSTRUCTION
STATION 99+75 TO 102+00**

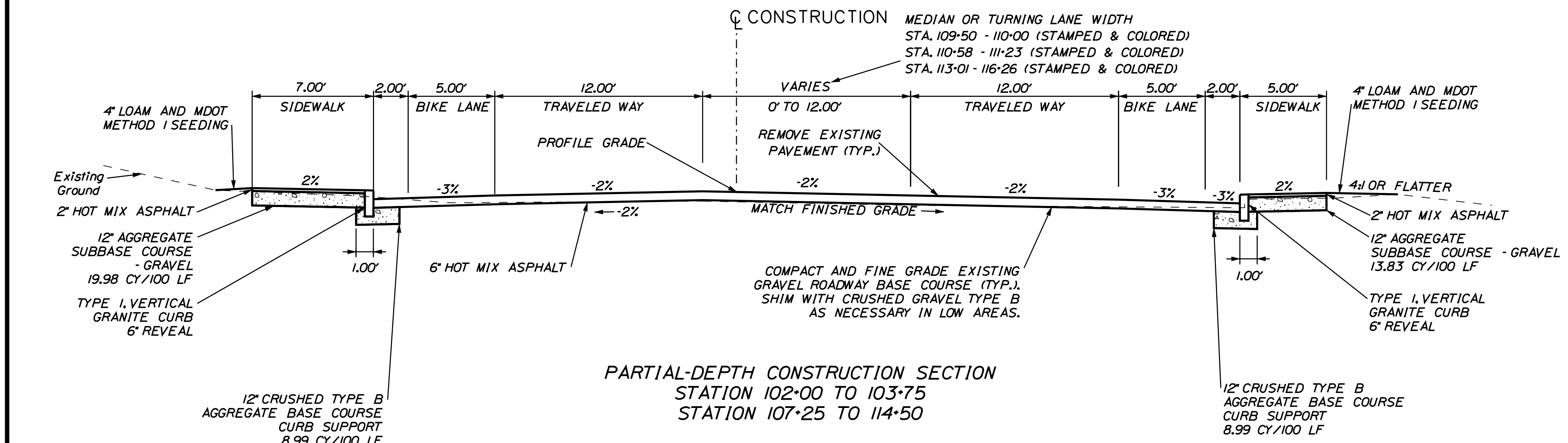

**PARTIAL-DEPTH CONSTRUCTION SECTION
STATION 102+00 TO 103+75
STATION 107+25 TO 114+50**

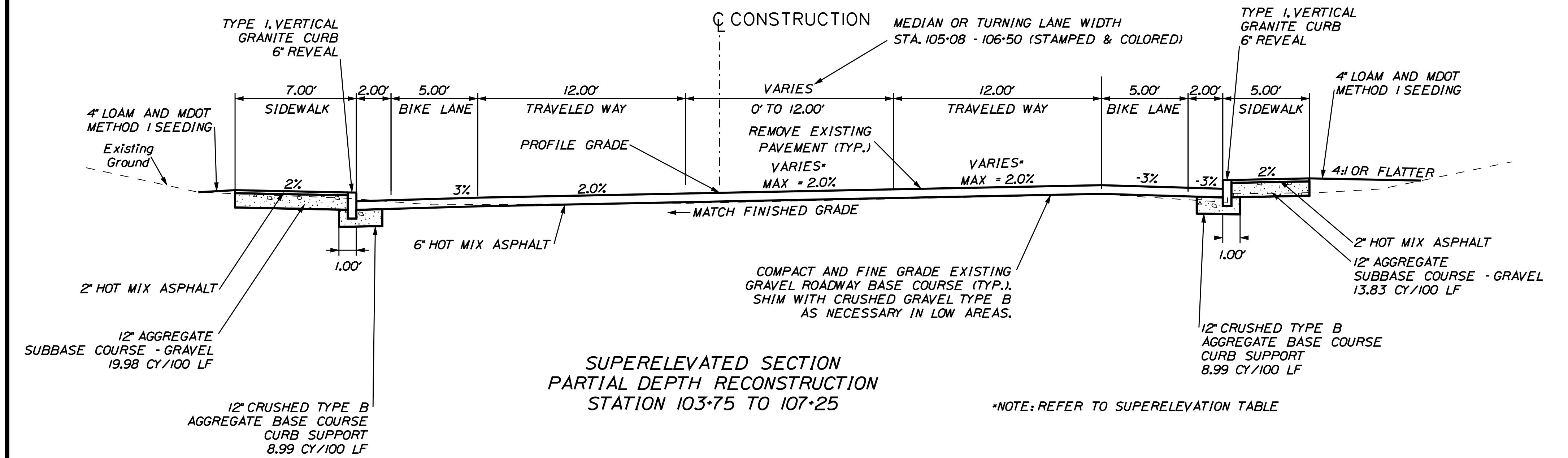

**SUPERELEVATED SECTION
PARTIAL DEPTH RECONSTRUCTION
STATION 103+75 TO 107+25**

*NOTE: REFER TO SUPERELEVATION TABLE

NOTES:

1. THE PAVEMENT, BASE AND SUBBASE DEPTHS AS SHOWN ON THE PLANS ARE INTENDED TO BE NOMINAL.
2. WHEN SUPERELEVATION EXCEEDS THE SLOPE OF THE LOW SIDE SHOULDER, THE LOW SIDE SHOULDER SHALL HAVE THE SAME SLOPE AS THE TRAVELWAY.
3. CROWNS FOR BOTH NORMAL AND SUPERELEVATION SECTIONS FOR ALL COURSES OF SUBBASE AND PAVEMENT SHALL BE STRAIGHT.
4. THE ALGEBRAIC DIFFERENCE BETWEEN THE SHOULDER AND TRAVELWAY CROSS SLOPES "ROLLOVER" SHALL NOT EXCEED 8%.
5. THE STATIONING SHOWN UNDER EACH TYPICAL IS APPROXIMATE.
6. ALL OTHER PRIVATE SIDEROADS AND DRIVEWAYS ARE TO BE CONSTRUCTED WITH ONE JOINT AS SHOWN ON THE PROJECT CROSS SECTIONS AND PER MDOT STANDARD SPECIFICATION 401.7.
7. THE RECONSTRUCTED PORTIONS OF SIDEROADS SHALL HAVE A PAVEMENT AND SUBGRADE SECTION MATCHING THAT OF THE IMMEDIATELY ADJACENT ROADWAY UNLESS OTHERWISE DIRECTED BY THE RESIDENT.
8. THE SIDEWALK WIDTH SHALL BE PAVED FOR DRIVEWAYS IN ALL CASES.

STATE OF MAINE		DEPARTMENT OF TRANSPORTATION		NH-1310(700)E		PIN 13107.00		HIGHWAY PLANS	
PORTLAND, MAINE		FOREST AVENUE		TYPICAL SECTIONS		SHEET NUMBER		2	
OF 48		DATE		SIGNATURE		P.E. NUMBER		DATE	
DESIGN-DETAILED		CHECKED-REVIEWED		DESIGN-DETAILED		REVISIONS 1		REVISIONS 2	
MEH		MAC		TCH		REVISIONS 3		REVISIONS 4	
JPL		NEW		MHC		REVISIONS 5		FIELD CHANGES	
BY		DATE		DATE		DATE		DATE	
11/06/21									

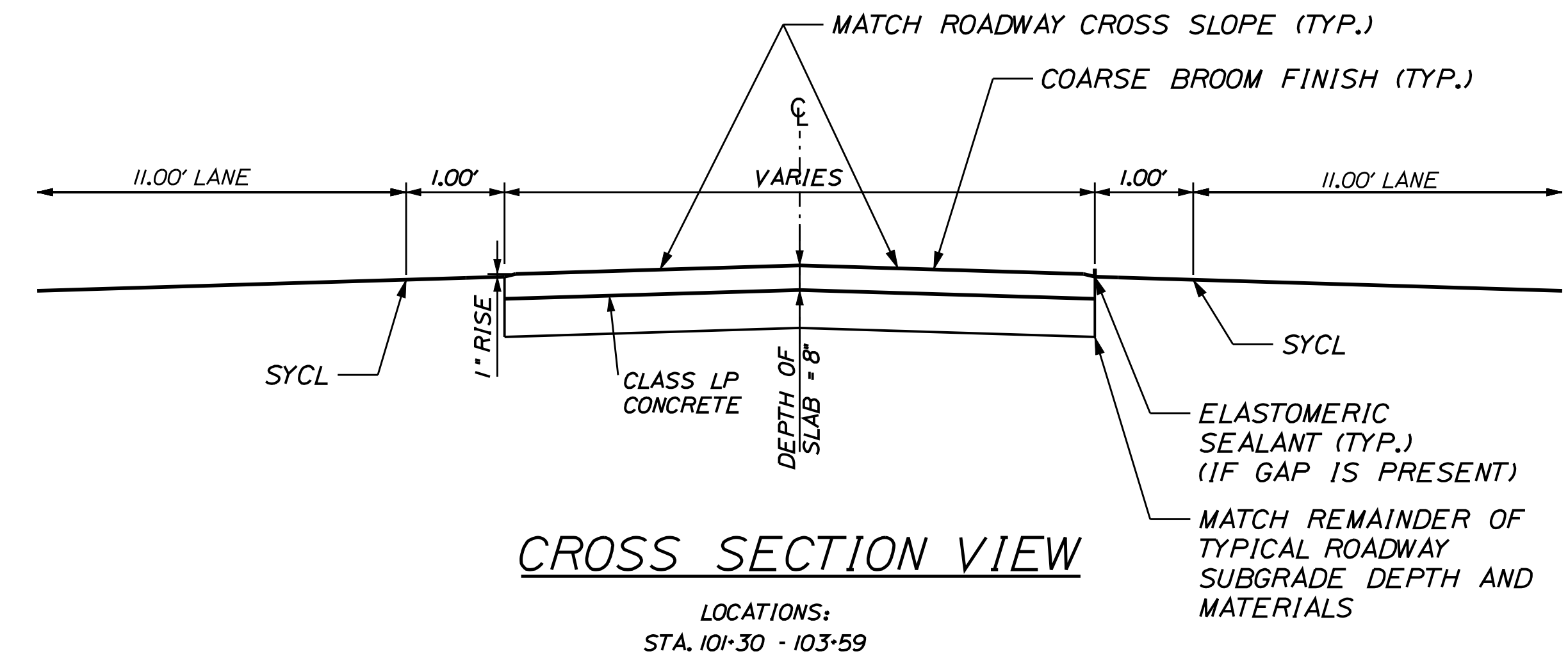
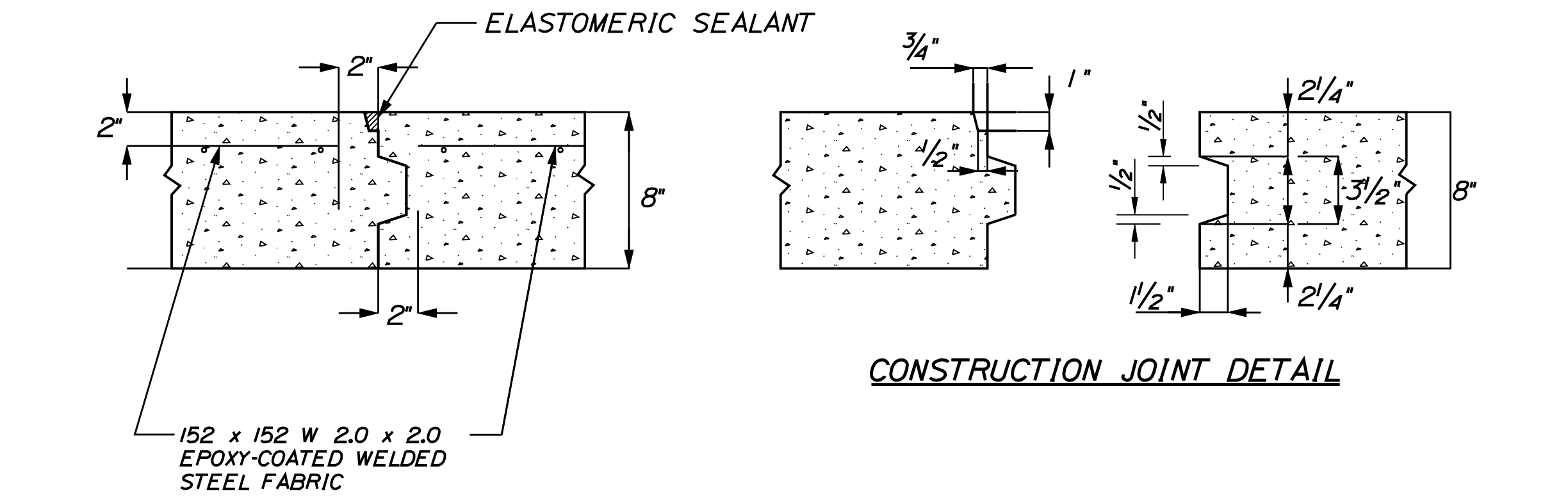

- NOTES:
1. EPOXY COATED REINFORCING STEEL MEETING THE REQUIREMENTS OF MDOT SECTION 503 SHALL BE PLACED IN THE CONCRETE MEDIAN ISLAND WITH TWO (2) INCHES OF CLEARANCE BENEATH THE FINISHED SURFACE.
 2. THE REINFORCING STEEL SHALL TERMINATE TWO (2) INCHES FROM ANY CONCRETE MEDIAN EDGE AND/OR JOINT.
 3. THE CONCRETE SHALL MEET THE MDOT SPECIFICATIONS AS DESCRIBED IN SECTION 502 (CLASS LP).
 4. MAXIMUM JOINT SPACING = 20 FT OR 3 X THE AVERAGE WIDTH OF THE ISLAND IN THE TRANSVERSE DIRECTION.
 5. THE ISLAND AT STA. 101+30 - 103+59 SHALL BE A 1" RAISED ISLAND WITH 4" BEVELED EDGES WITH THE SAME DEPTH AND REINFORCEMENT AS SHOWN ABOVE.

FLUSH ISLAND DETAIL
NTS

STATE OF MAINE
DEPARTMENT OF TRANSPORTATION
NH-1310(700)E
PIN
PIN 13107.00 HIGHWAY PLANS

PROJ. MANAGER
DESIGN-DETAILED
CHECKED-REVIEWED
DESIGN-DETAILED
DESIGN-DETAILED
REVISIONS 1
REVISIONS 2
REVISIONS 3
REVISIONS 4
FIELD CHANGES

DATE	BY	DATE
11/06/21	JPL	
	MEW	
	MIC	
	TCH	

PORTLAND, MAINE
FOREST AVENUE
TRAFFIC CALMING MEASURES

SHEET NUMBER
4
OF 48

NOTE:

PLEASE SEE THE CONTRACT DOCUMENTS FOR ESTIMATE QUANTITY INFORMATION.

COMMON EXCAVATION FOR ESTIMATE

COMMON EXCAVATION (FROM CROSS SECTIONS)	6,431	
EARTH FROM DRIVES, OLD ROAD, ETC.	467	
TOTAL COMMON EXCAVATION		6,898

FILL FOR BORROW CALCULATIONS

COMMON FILL (FROM CROSS SECTIONS)	98	
FILL FOR DRIVES	0	
TOTAL FILL		98

AVAILABLE COMMON EXCAVATION FOR BORROW CALCULATIONS

(1) TOTAL COMMON EXCAVATION		6,898
DEDUCTIONS:		
GRUBBING IN CUT	0	
LOAM SALVAGE IN CUT	142	
(2) TOTAL DEDUCTIONS		142
TOTAL AVAILABLE COMMON EXCAVATION (1) MINUS (2)		6,756
TOTAL AVAILABLE STRUCT. EXCAVATIONS (USUALLY UNDERDRAIN ONLY)		115
TOTAL AVAILABLE NON-ROCK EXCAVATION		6,871

COMPUTATION FOR COMMON BORROW FOR ESTIMATE

(3)TOTAL FILL		98
TOTAL AVAIL. NON-ROCK EXCAV.	<u>6,871</u> x 0.85 =	5,840 CY

NOTE: QUANTITIES ARE NOT ROUNDED AND DO NOT INCLUDE PAVEMENT EXCAVATION.

PORTLAND, MAINE FOREST AVENUE ESTIMATED QUANTITIES	STATE OF MAINE DEPARTMENT OF TRANSPORTATION NH-1310(700)E PIN PIN 13107.00 HIGHWAY PLANS																																								
SHEET NUMBER 5 OF 48	<table border="1" style="width: 100%; border-collapse: collapse;"> <tr> <th>PROJ. MANAGER</th> <th>JPL</th> <th>BY</th> <th>DATE</th> </tr> <tr> <td>DESIGN-DETAILED</td> <td>MEH</td> <td>MEW</td> <td>11/06/21</td> </tr> <tr> <td>CHECKED-REVIEWED</td> <td>..</td> <td>..</td> <td>..</td> </tr> <tr> <td>DESIGN-DETAILED</td> <td>TPI</td> <td>MIC</td> <td>..</td> </tr> <tr> <td>DESIGN-DETAILED</td> <td>TCH</td> <td>..</td> <td>..</td> </tr> <tr> <td>REVISIONS 1</td> <td>..</td> <td>..</td> <td>..</td> </tr> <tr> <td>REVISIONS 2</td> <td>..</td> <td>..</td> <td>..</td> </tr> <tr> <td>REVISIONS 3</td> <td>..</td> <td>..</td> <td>..</td> </tr> <tr> <td>REVISIONS 4</td> <td>..</td> <td>..</td> <td>..</td> </tr> <tr> <td>FIELD CHANGES</td> <td>..</td> <td>..</td> <td>..</td> </tr> </table>	PROJ. MANAGER	JPL	BY	DATE	DESIGN-DETAILED	MEH	MEW	11/06/21	CHECKED-REVIEWED	DESIGN-DETAILED	TPI	MIC	..	DESIGN-DETAILED	TCH	REVISIONS 1	REVISIONS 2	REVISIONS 3	REVISIONS 4	FIELD CHANGES
PROJ. MANAGER	JPL	BY	DATE																																						
DESIGN-DETAILED	MEH	MEW	11/06/21																																						
CHECKED-REVIEWED																																						
DESIGN-DETAILED	TPI	MIC	..																																						
DESIGN-DETAILED	TCH																																						
REVISIONS 1																																						
REVISIONS 2																																						
REVISIONS 3																																						
REVISIONS 4																																						
FIELD CHANGES																																						

GENERAL NOTES:

1. THE UTILITIES INVOLVED IN THIS CONTRACT ARE AS FOLLOWS: CENTRAL MAINE POWER, FAIRPOINT, AT&T, TIME WARNER CABLE, UNITIL, PORTLAND WATER DISTRICT, CITY OF PORTLAND SEWER.
2. ALL UTILITY FACILITIES SHALL BE ADJUSTED BY THE RESPECTIVE UTILITIES UNLESS OTHERWISE NOTED.
3. UTILITY INVOLVEMENT IS INCLUDED IN THE CONTRACT. REFER TO CITY OF PORTLAND SEWER PLANS AND PORTLAND WATER DISTRICT PLANS PROVIDED.
4. ALL JOINTS BETWEEN EXISTING AND PROPOSED HOT BITUMINOUS PAVEMENT SHALL BE BUTTED IN AREAS OF OVERLAY EXCEPT AS NOTED HEREIN. PAYMENT SHALL BE MADE UNDER ITEM 202.203 PAVEMENT BUTT JOINT.
5. GRIND TRANSITION TAPERS AT CATCH BASINS UNDER ITEM 202.203 PAVEMENT BUTT JOINTS, AS DIRECTED BY THE RESIDENT.
6. TRIM ALL TREE BRANCHES TO 20 FEET ABOVE THE PAVEMENT AND 21 FEET FROM CENTERLINE, AS WELL AS ANY BRANCHES DAMAGED BY THE CONTRACTOR DURING CONSTRUCTION. PAYMENT SHALL BE MADE UNDER THE APPROPRIATE RENTAL ITEMS. IF A TREE SPECIALIST IS SUBCONTRACTED FOR THIS WORK, PAYMENT WILL BE MADE BY INVOICE PLUS 5%.
7. CLEARING LIMITS SHALL BE 10' BEYOND AND PARALLEL TO THE CONSTRUCTION SLOPE LINES OR AS SHOWN ON THE PLANS UNLESS OTHERWISE AUTHORIZED BY THE RESIDENT.
8. ALL CLEARING SHALL BE CONSIDERED INCIDENTAL TO THE CONTRACT AND NO SEPARATE PAYMENT WILL BE MADE. THE ACTUAL LINES FOR CLEARING SHALL BE ESTABLISHED IN THE FIELD BY THE CONTRACTOR AS INDICATED ON THE PLANS AND APPROVED BY THE RESIDENT.
9. STUMPS HAVE BEEN ESTIMATED TO BE REMOVED UNDER ITEM 201.24 REMOVE STUMP. HOWEVER, WHERE DIRECTED BY THE RESIDENT, ITEM 631.20 STUMP CHIPPER RENTAL MAY BE USED TO REMOVE STUMPS.
10. PRIOR TO REMOVING ANY PAVEMENT OR PLACING ANY SHIM PAVEMENT, THE ROADWAY WILL BE INSPECTED FOR POSSIBLE SUBSURFACE BOULDERS, WHICH WILL BE REMOVED AS DIRECTED BY THE RESIDENT. PAYMENT WILL BE MADE UNDER APPROPRIATE CONTRACT RENTAL ITEMS. BACKFILL WITH MATERIAL CONSISTENT WITH SURROUNDING MATERIAL UP TO SUBGRADE. PLACE AGGREGATE SUBBASE COURSE GRAVEL FROM SUB-GRADE TO FINISH GRAVEL GRADE AND COMPACT ALL MATERIAL. ANY MATERIAL AND EQUIPMENT USED TO BACKFILL HOLES AFTER REMOVAL OF BOULDERS WILL BE CONSIDERED INCIDENTAL TO THE CONTRACT ITEMS.
11. WHERE DEEMED NECESSARY BY THE RESIDENT, UNSUITABLE EXCESS MATERIAL SHALL BE REMOVED FROM THE EDGES OF SHOULDERS AND PLACED IN DESIGNATED AREAS OR DISPOSED OF. PAYMENT WILL BE MADE UNDER THE APPROPRIATE CONTRACT ITEMS.
12. DRIVEWAY FILL SIDE SLOPES SHALL BE THE SAME AS THE NON-GUARDRAIL FILL SLOPES UNLESS OTHERWISE NOTED ON THE PLANS.
13. ALL WASTE MATERIAL NOT USED ON THE PROJECT SHALL BE DISPOSED OF OFF THE PROJECT IN WASTE AREAS APPROVED BY THE RESIDENT.
14. REQUIRED DITCH PROTECTION SHOWN ON THE PLANS OR IN THE CONSTRUCTION NOTES IS FOR ESTIMATING PURPOSES ONLY. THE ACTUAL TYPE AND LOCATION OF DITCH PROTECTION MAY BE ALTERED BY THE RESIDENT.
15. GRANULAR BORROW USED TO BACKFILL MUCK EXCAVATION OR IN LOW WET AREAS TO 1' ABOVE WATER LEVEL OR OLD GROUND SHALL MEET REQUIREMENTS FOR GRANULAR BORROW UNDERWATER BACKFILL.
16. RESIDENTIAL PAVED ENTRANCES SHALL BE CONSTRUCTED WITH: 2" HOT MIX ASPHALT AND 12" AGGREGATE SUBBASE COURSE GRAVEL.
17. COMMERCIAL PAVED ENTRANCES SHALL BE CONSTRUCTED WITH: 3" HOT MIX ASPHALT AND 12" AGGREGATE SUBBASE COURSE GRAVEL.

18. IF FOUNDATION MATERIAL IS REQUIRED UNDER CULVERTS, IT SHALL MEET THE REQUIREMENTS FOR GRANULAR BORROW - UNDERWATER BACKFILL AND WILL BE PAID FOR AS GRANULAR BORROW.
19. A 3' PAVED LIP SHALL BE PLACED AT ALL GRAVEL ENTRANCES UNLESS OTHERWISE NOTED IN THE PLANS OR DIRECTED BY THE RESIDENT.
20. THE CULVERT SIZES SHOWN ON THE PLANS AND CROSS SECTIONS ARE FOR SMOOTH-LINED PIPES. FOR COMPARABLE CORRUGATED SIZES, SEE THE DRAINAGE TABULATION.
21. ALL CATCH BASINS TYPE A PLACED ON CIRCULAR CURB TYPE 1 SHALL HAVE THE CURB INLET CUT THE SAME RADIUS AS ADJACENT CIRCULAR CURB. PAYMENT SHALL BE INCIDENTAL TO ITEM 604.
22. ALL PAVED WALKS TO BE CONSTRUCTED WITH 12" AGGREGATE SUBBASE COURSE-GRAVEL AND 2" HOT MIX ASPHALT UNLESS OTHERWISE NOTED IN THE PLANS OR DIRECTED BY THE RESIDENT.
23. PLACE 12 INCHES GRAVEL AND 2 INCHES HOT MIX ASPHALT AROUND CATCH BASINS IN GRASSED AREAS (3' OUTSIDE OF FRAME) AND PAINT WITH 658.20 - ACRYLIC LATEX COLOR FINISH - GREEN. PAYMENT SHALL BE UNDER THE APPLICABLE CONTRACT ITEMS.
24. ANY NECESSARY CLEANING OF EXISTING PAVEMENT PRIOR TO PAVING SHALL BE INCIDENTAL TO THE RELATED PAVING ITEMS.
25. NO EXISTING DRAINAGE SHALL BE ABANDONED, REMOVED OR PLUGGED WITHOUT PRIOR APPROVAL OF THE RESIDENT.
26. ANY NECESSARY CUTTING OF EXISTING PIPES TO FIT IN AREAS OF PROPOSED CATCH BASINS WILL NOT BE PAID FOR SEPARATELY AND WILL BE CONSIDERED INCIDENTAL TO ITEM 604.
27. ANY NECESSARY CUTTING OF EXISTING CATCH BASINS TO ALLOW FOR PROPOSED PIPE CONNECTIONS WILL NOT BE PAID FOR SEPARATELY AND WILL BE CONSIDERED INCIDENTAL TO ITEM 603 OR 605.
28. EXISTING ABANDONED WATER MAINS BROKEN BY THE CONTRACTOR DURING CONSTRUCTION SHALL HAVE THE ENDS PLUGGED WITH BRICK AND MORTAR. COST FOR ALL LABOR AND MATERIAL WILL BE CONSIDERED INCIDENTAL TO THE CONTRACT AND NO DIRECT PAYMENT WILL BE MADE.
29. ALL EXISTING GUARDRAIL SHALL BE REMOVED AND BECOME THE PROPERTY OF THE CONTRACTOR. REMOVAL AND DISPOSAL OF EXISTING GUARDRAIL SHALL BE INCIDENTAL TO THE CONTRACT.
30. IN AREAS WHERE CURB TYPE I WILL BE RESET, THE EXISTING CURB SUITABLE FOR USE AS TERMINAL ENDS SHALL BE CUT IF NECESSARY AND UTILIZED AS SUCH AND PAID FOR UNDER ITEM 609.38 (RESET CURB TYPE I).
31. LOAM HAS BEEN ESTIMATED FOR DISTURBED LAWN AREAS. ACTUAL PLACEMENT OF THE LOAM SHALL BE AS NOTED ON THE PLANS OR DESIGNATED BY THE RESIDENT.
32. UNLESS OTHERWISE NOTED, SEEDING METHOD NO. 1 SHALL BE UTILIZED ON ALL LAWNS AND DEVELOPED AREAS.
33. LOAM SHALL BE PLACED TO A NOMINAL DEPTH OF 4 INCHES IN LAWN AREAS AND 2 INCHES IN ALL OTHER AREAS UNLESS OTHERWISE NOTED OR DIRECTED.

34. ANY BASE PAVEMENT NOT SURFACED BEFORE WINTER WILL REQUIRE TEMPORARY PAVEMENT MARKINGS OF PAINT, BOTH YELLOW CENTERLINE AND WHITE EDGE LINES AND WILL BE CONSIDERED PART OF ITEM 627.78.
35. THE CONTRACTOR WILL BE RESPONSIBLE FOR MAINTAINING ALL EXISTING MAILBOXES TO ENSURE THAT THE MAIL WILL BE DELIVERABLE. NO SEPARATE PAYMENT WILL BE MADE FOR THIS WORK; IT SHALL BE CONSIDERED INCIDENTAL TO THE CONTRACT.
36. THE CONTRACTOR IS RESPONSIBLE FOR THE CAREFUL SIDE STAKING OF EXISTING CENTERLINE AS PER STANDARD SPECIFICATION 105.6.2. SIDE STAKES SHALL BE PLACED SAFELY OUTSIDE OF THE CONSTRUCTION LIMITS AND THE EXISTING CENTERLINE GRADES SHALL BE TRANSFERRED TO THESE STAKES. THESE STAKES AND GRADES WILL BE USED TO LAYOUT CENTERLINE AND DETERMINE NEW CONSTRUCTION FINISH GRADES FROM DIFFERENTIAL ELEVATION SHEETS FURNISHED BY MAINE DOT. ALL LAYOUT, STAKES, AND GRADES WILL BE CHECKED AND MUST BE ACCEPTABLE TO THE RESIDENT.
37. ANY DAMAGE TO THE SLOPES CAUSED BY THE CONTRACTOR'S EQUIPMENT, PERSONNEL, OR OPERATION SHALL BE REPAIRED TO THE SATISFACTION OF THE RESIDENT. ALL WORK, EQUIPMENT, AND MATERIALS REQUIRED TO MAKE REPAIRS SHALL BE AT THE CONTRACTOR'S EXPENSE.
38. AREAS REQUIRING FILL ON THE PROJECT WILL COME FROM SUITABLE EXCAVATION FROM EXCAVATION AREAS.
39. ESTIMATED QUANTITIES FOR REQUIRED STRUCTURAL EARTH EXCAVATION, DRAINAGE AND MINOR STRUCTURES ARE INFORMATIONAL ONLY AND REPRESENT THE APPROXIMATE MINIMUM QUANTITY REQUIRED TO INSTALL DRAINAGE STRUCTURES. ADDITIONAL EXCAVATION FOR THE CONTRACTOR'S CONVENIENCE OR TO COMPLY WITH BACKSLOPING REQUIREMENTS WILL NOT BE PAID FOR DIRECTLY BUT WILL BE CONSIDERED INCIDENTAL TO THE RELATED DRAINAGE ITEMS.
40. NO SEPARATE PAYMENT FOR SUPERINTENDENT OR FOREMAN WILL BE MADE FOR THE SUPERVISION OF EQUIPMENT BEING PAID FOR UNDER THE EQUIPMENT RENTAL ITEMS.
41. *UNDETERMINED LOCATIONS* SHALL BE DETERMINED BY THE RESIDENT.
42. STATIONS REFERENCED ARE APPROXIMATE.
43. ALL WORK SHALL BE DONE IN ACCORDANCE WITH THE MAINE DEPARTMENT OF TRANSPORTATION'S BEST MANAGEMENT PRACTICES FOR EROSION CONTROL & SEDIMENT CONTROL, FEBRUARY, 2008.
44. ALL PIER SURFACES, EXPOSED AS A RESULT OF CONSTRUCTION, SHALL RECEIVE A PIGMENTED COATING MATCHING THE CURRENT PIER COATING EXPOSED.
45. SUBGRADE TRANSITIONS FROM PARTIAL-DEPTH TO FULL-DEPTH CONSTRUCTION SHALL TAPER BETWEEN 0' TO 24' OF DEPTH RESPECTIVELY OVER THE COURSE OF 50 FEET AS MEASURED ON THE ALIGNMENT.
46. LANDSCAPING ITEMS ARE INCLUDED IN THE CONTRACT AND SHALL BE LOCATED IN THE FIELD BY THE RESIDENT ENGINEER PRIOR TO PLANTING.
47. FULL ROADWAY CONSTRUCTION ACTIVITY SHALL ONLY BE PERFORMED ON ROUTE 302/FOREST AVENUE, WITHIN THE PROJECT LIMITS AS SHOWN HEREIN, BETWEEN THE HOURS OF 7:00 PM AND 6:00 AM (NIGHT WORK) AND/OR AS PERMITTED BY THE CITY OF PORTLAND.

GEOTECHNICAL NOTES:

GENERAL

G1. BIDDERS AND CONTRACTORS MAY OBTAIN A COPY OF THE PROJECT GEOTECHNICAL REPORT(S), REPORT ON RECONSTRUCTION OF ROUTE 302, FOREST AVENUE, PORTLAND, MAINE, PIN 13107.00, MAINE DOT SOILS REPORT NUMBER 2011-04, MARCH 1, 2011, BY CONTACTING THE PROJECT MANAGER.

G2. GEOTECHNICAL INFORMATION FURNISHED OR REFERENCED IN THIS PLANSET IS FOR THE BIDDER AND CONTRACTOR'S USE. NO ASSURANCE IS GIVEN THAT THE INFORMATION OR INTERPRETATIONS WILL BE REPRESENTATIVE OF THE ACTUAL SUBSURFACE CONDITIONS AT THE TIME OF CONSTRUCTION. THE DEPARTMENT SHALL NOT BE RESPONSIBLE FOR THE BIDDERS' AND CONTRACTOR'S INTERPRETATIONS OF, OR CONCLUSIONS DRAWN FROM, THE GEOTECHNICAL INFORMATION. THE BORING LOGS CONTAINED IN THE PLAN SET PRESENT INTERPRETIVE SUBSURFACE INFORMATION COLLECTED AT DISCRETE LOCATIONS. DATA PROVIDED MAY NOT BE REPRESENTATIVE OF THE SUBSURFACE CONDITIONS BETWEEN BORING LOCATIONS.

SUBGRADE

G3. STABILIZATION AND REINFORCEMENT GEOTEXTILES MAY BE USED TO SUPPORT CONSTRUCTION TRAFFIC IF WET SOILS ARE ENCOUNTERED IN CUT SECTIONS. STABILIZATION AND REINFORCEMENT GEOTEXTILES SHALL BE NON-WOVEN MATERIAL MEETING THE REQUIREMENTS OF STANDARD SPECIFICATION 722 AND SUPPLEMENTAL SPECIFICATION 722.

G4. ALL MUCK ENCOUNTERED DURING CONSTRUCTION SHALL BE REMOVED AND DISPOSED OF PER STANDARD SPECIFICATION 203.05 ROADWAY EXCAVATION.

REUSE OF SOILS

G5. EXCAVATED EXISTING SUBGRADE AGGREGATE MAY NOT BE REUSED IN BASE OR SUBBASE AGGREGATE FOR NEW CONSTRUCTION ON THIS PROJECT. IT MAY BE USED AS FILL BELOW SUBGRADE ELEVATION.

G6. EXCAVATED CLAY-SILT SOILS MAY NOT BE REUSED ON THIS PROJECT.

G7. MARINE SILTY SAND AND GLACIAL TILL MAY BE REUSED ON THIS PROJECT AS COMMON BORROW IN ACCORDANCE WITH SECTIONS 203 AND 703. MOISTURE CONDITIONING MAY BE REQUIRED TO REDUCE THE MOISTURE CONTENT OF EXCAVATED MATERIAL BEFORE REUSE ON THE PROJECT. LABOR AND EQUIPMENT REQUIRED FOR MOISTURE CONDITIONING WILL BE PAID UNDER APPROPRIATE HOURLY LABOR AND EQUIPMENT RENTAL TIMES.

Date: 6/23/2011

Username: mhill

Division: HIGHWAY

Filename: ... \msto\007_GeneralNotes.dgn

STATE OF MAINE DEPARTMENT OF TRANSPORTATION	NH-1310(700)E	PIN PIN 13107.00	HIGHWAY PLANS																																																												
<table border="1" style="width: 100%; border-collapse: collapse;"> <tr> <td style="width: 15%;">PROJ. MANAGER</td> <td style="width: 15%;">BY</td> <td style="width: 15%;">DATE</td> <td style="width: 15%;">SIGNATURE</td> <td style="width: 15%;">P.E. NUMBER</td> <td style="width: 15%;">DATE</td> </tr> <tr> <td>DESIGN-DETAILED</td> <td>JPL</td> <td>11/06/07</td> <td></td> <td></td> <td></td> </tr> <tr> <td>CHECKED-REVIEWED</td> <td>MEW</td> <td></td> <td></td> <td></td> <td></td> </tr> <tr> <td>DESIGN-DETAILED</td> <td>MAC</td> <td></td> <td></td> <td></td> <td></td> </tr> <tr> <td>DESIGN-DETAILED</td> <td>TCH</td> <td></td> <td></td> <td></td> <td></td> </tr> <tr> <td>REVISIONS 1</td> <td></td> <td></td> <td></td> <td></td> <td></td> </tr> <tr> <td>REVISIONS 2</td> <td></td> <td></td> <td></td> <td></td> <td></td> </tr> <tr> <td>REVISIONS 3</td> <td></td> <td></td> <td></td> <td></td> <td></td> </tr> <tr> <td>REVISIONS 4</td> <td></td> <td></td> <td></td> <td></td> <td></td> </tr> <tr> <td>FIELD CHANGES</td> <td></td> <td></td> <td></td> <td></td> <td></td> </tr> </table>				PROJ. MANAGER	BY	DATE	SIGNATURE	P.E. NUMBER	DATE	DESIGN-DETAILED	JPL	11/06/07				CHECKED-REVIEWED	MEW					DESIGN-DETAILED	MAC					DESIGN-DETAILED	TCH					REVISIONS 1						REVISIONS 2						REVISIONS 3						REVISIONS 4						FIELD CHANGES					
PROJ. MANAGER	BY	DATE	SIGNATURE	P.E. NUMBER	DATE																																																										
DESIGN-DETAILED	JPL	11/06/07																																																													
CHECKED-REVIEWED	MEW																																																														
DESIGN-DETAILED	MAC																																																														
DESIGN-DETAILED	TCH																																																														
REVISIONS 1																																																															
REVISIONS 2																																																															
REVISIONS 3																																																															
REVISIONS 4																																																															
FIELD CHANGES																																																															
<table border="1" style="width: 100%; border-collapse: collapse;"> <tr> <td style="width: 50%; text-align: center;">PORTLAND, MAINE FOREST AVENUE</td> <td style="width: 50%; text-align: center;">GENERAL NOTES</td> </tr> </table>				PORTLAND, MAINE FOREST AVENUE	GENERAL NOTES																																																										
PORTLAND, MAINE FOREST AVENUE	GENERAL NOTES																																																														
SHEET NUMBER																																																															
7																																																															
OF 48																																																															

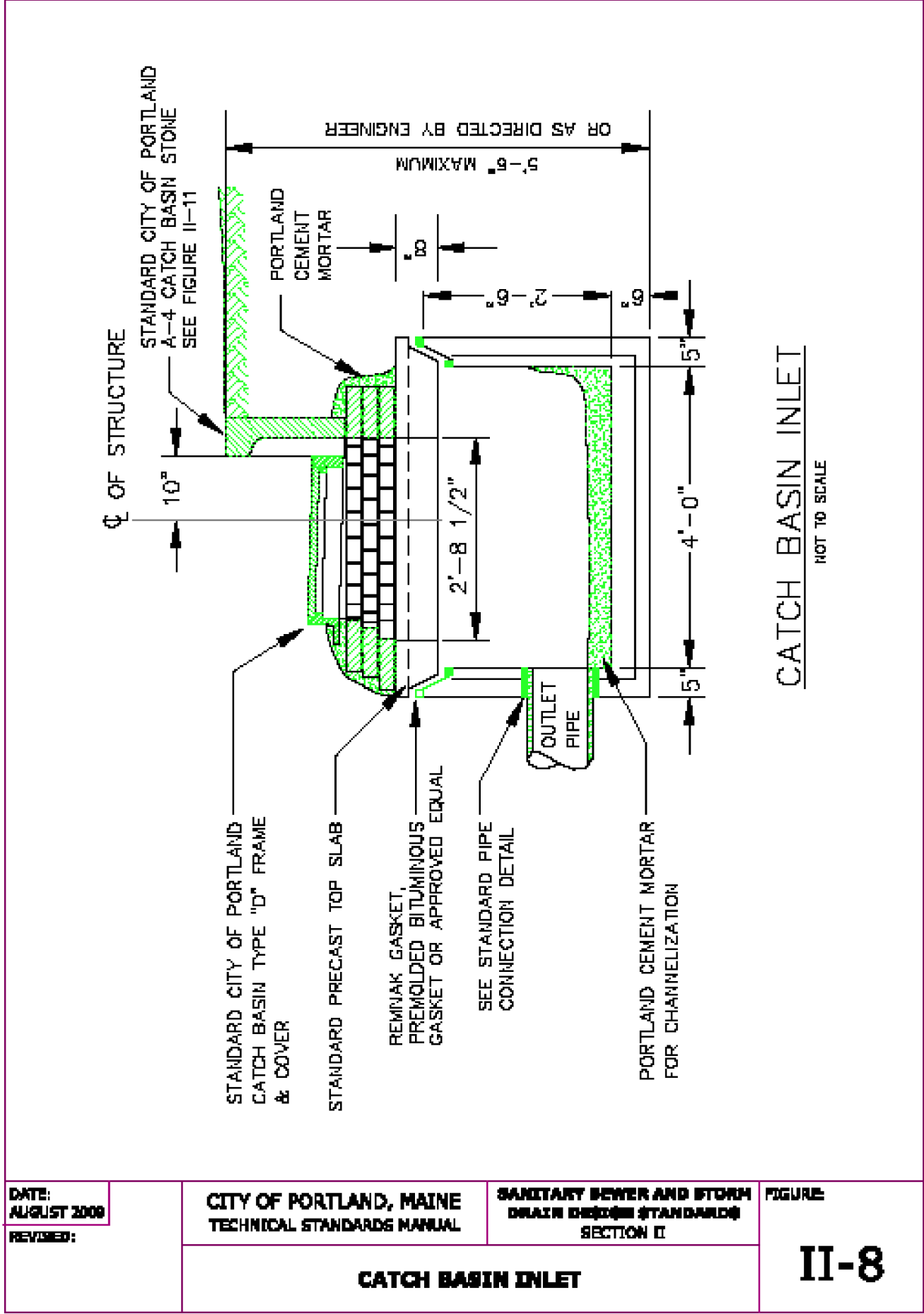

DATE: AUGUST 2008
REVISIONS:
CITY OF PORTLAND, MAINE TECHNICAL STANDARDS MANUAL
SANITARY SEWER AND STORM DRAIN DESIGN STANDARDS SECTION II
CATCH BASIN INLET

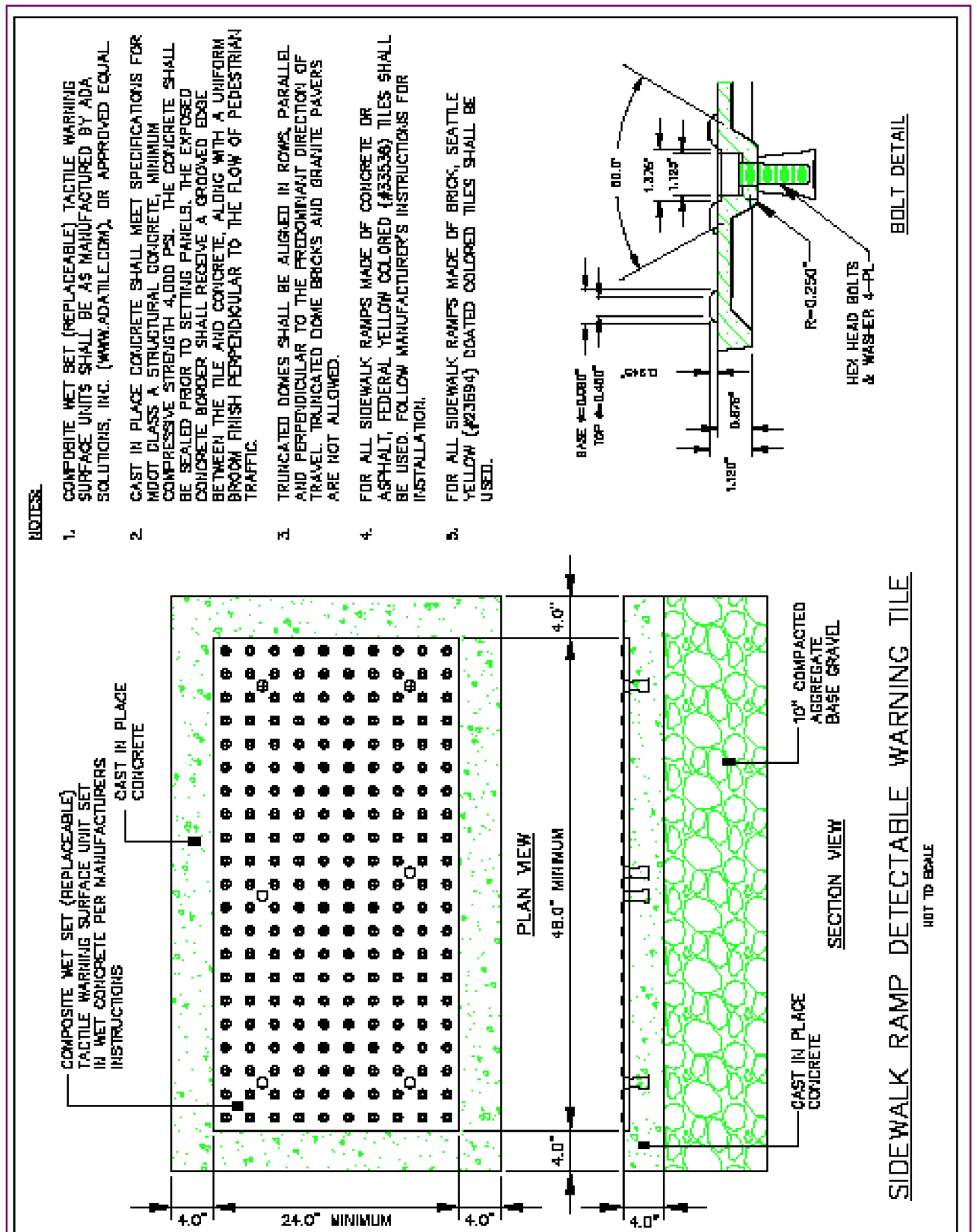

DATE: JUNE 3, 2010
REVISIONS:
CITY OF PORTLAND, MAINE TECHNICAL STANDARDS MANUAL
TRANSPORTATION SYSTEMS AND STREET DESIGN SECTION I
SIDEWALK RAMP DETECTABLE WARNING TILE

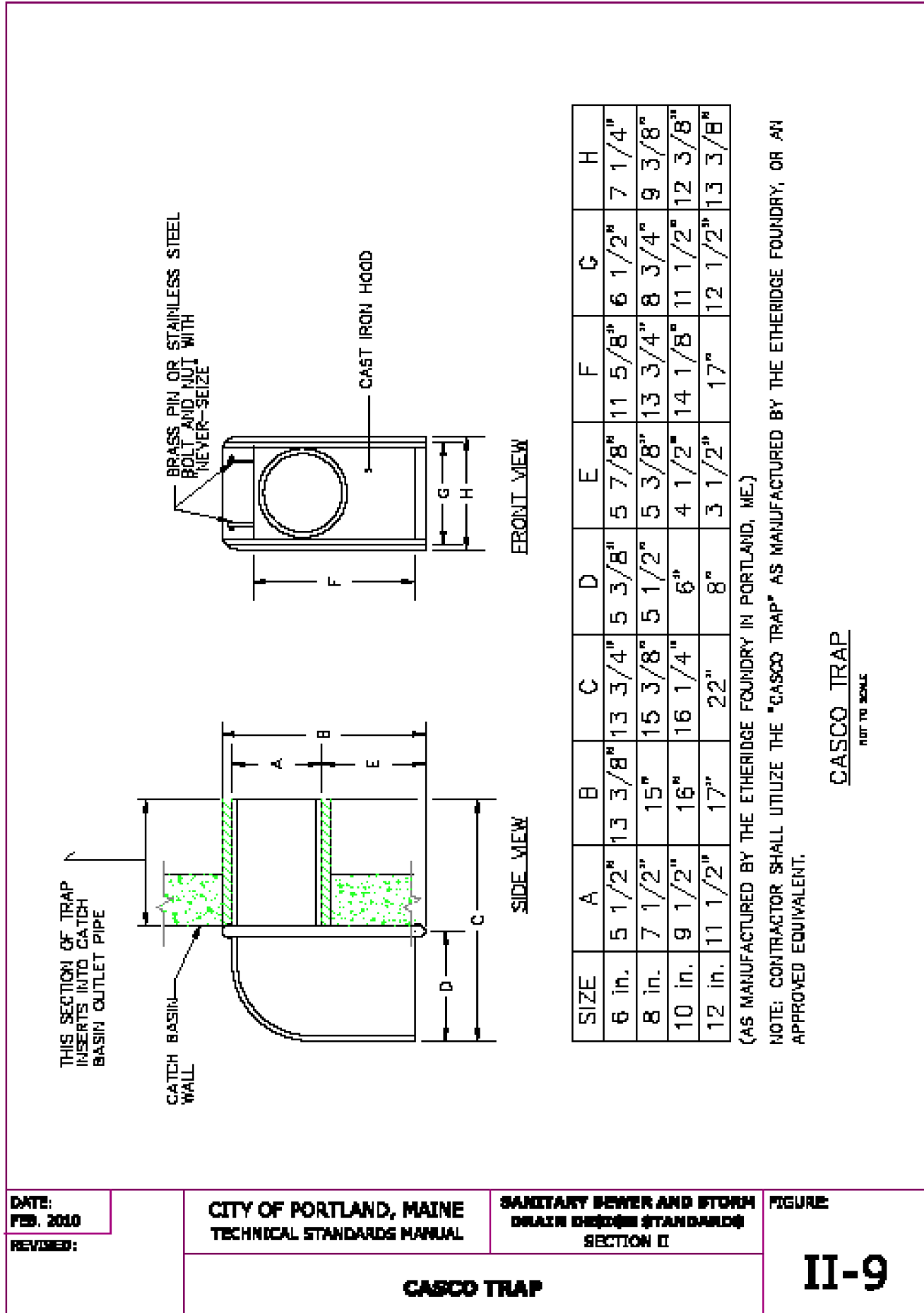

DATE: DEC. 2008
REVISIONS:
CITY OF PORTLAND, MAINE TECHNICAL STANDARDS MANUAL
SANITARY SEWER AND STORM DRAIN DESIGN STANDARDS SECTION II
PRECAST CONCRETE CATCH BASIN

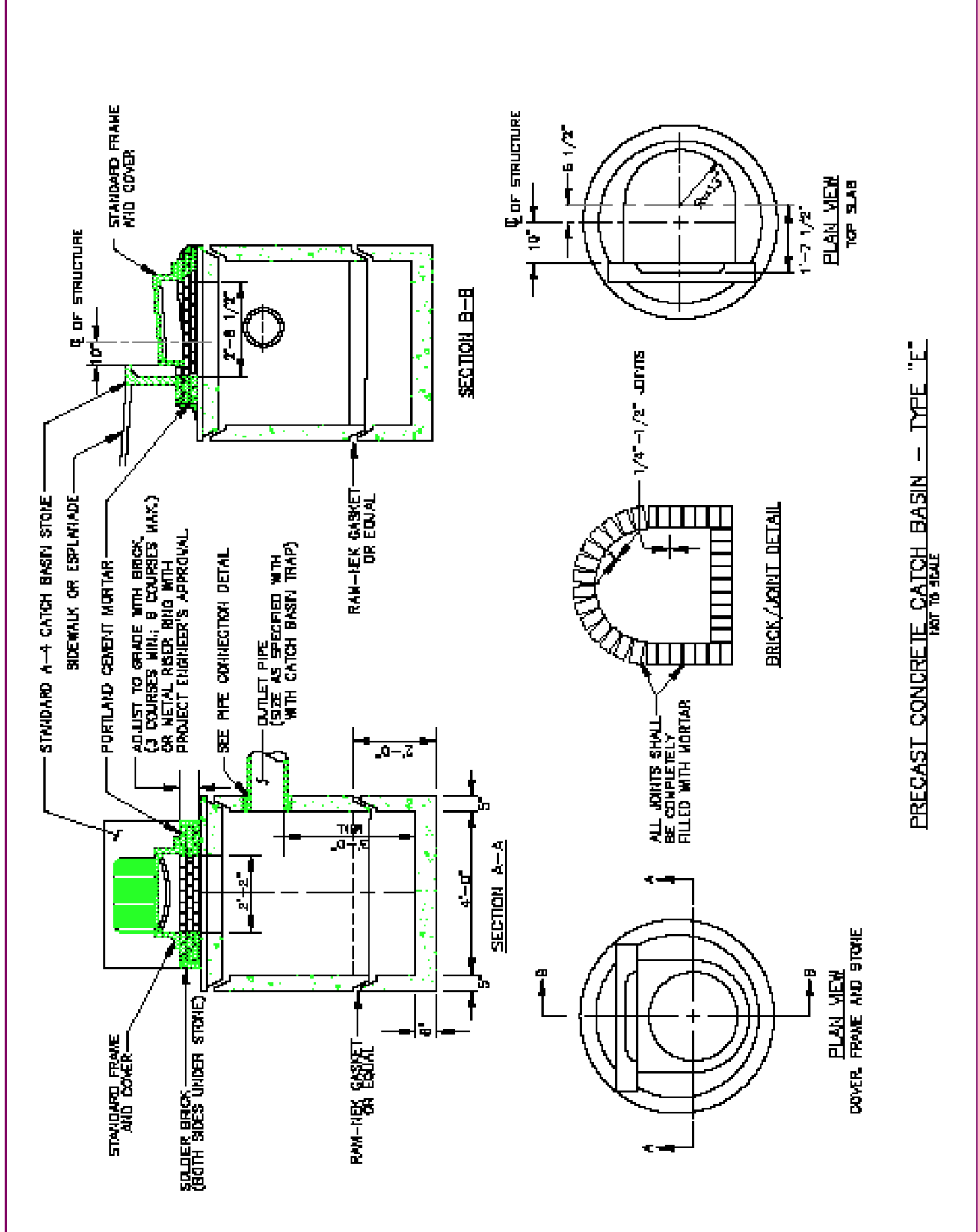

DATE: AUGUST 2008
REVISIONS:
CITY OF PORTLAND, MAINE TECHNICAL STANDARDS MANUAL
SANITARY SEWER AND STORM DRAIN DESIGN STANDARDS SECTION II
CATCH BASIN FRAME AND GRATE

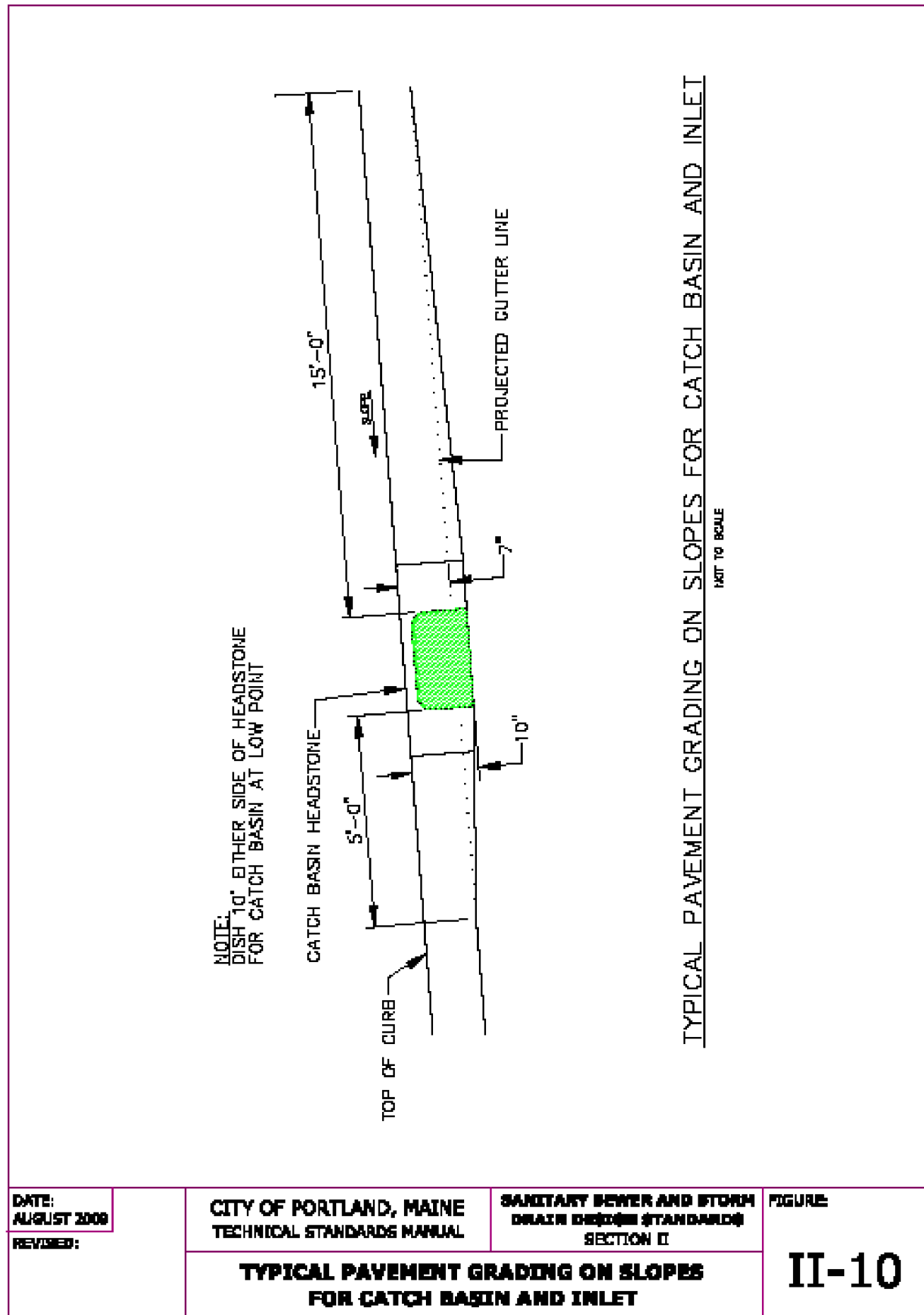

DATE: AUGUST 2008
REVISIONS:
CITY OF PORTLAND, MAINE TECHNICAL STANDARDS MANUAL
SANITARY SEWER AND STORM DRAIN DESIGN STANDARDS SECTION II
CATCH BASIN FRAME & GRATE

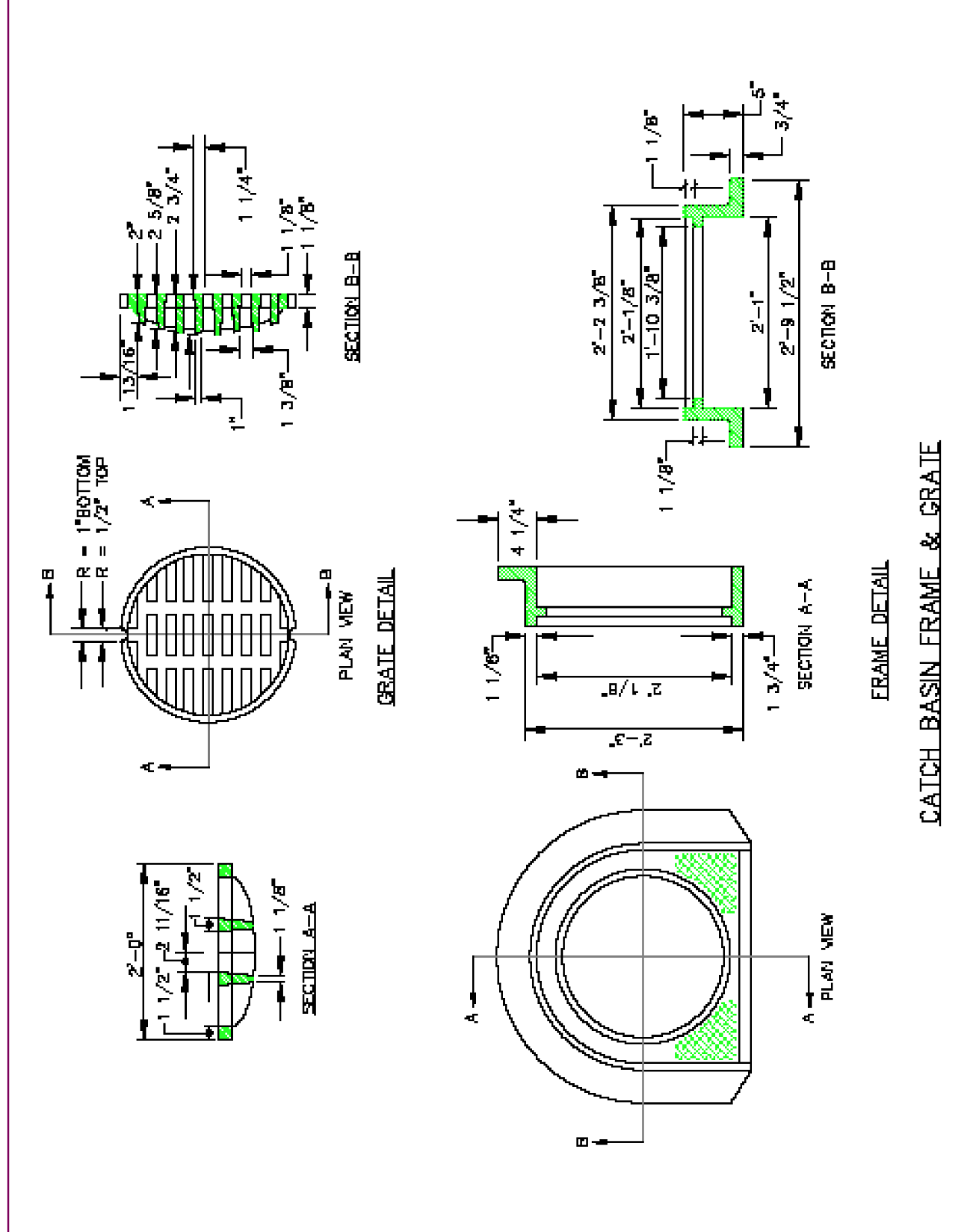

DATE: AUGUST 2008
REVISIONS:
CITY OF PORTLAND, MAINE TECHNICAL STANDARDS MANUAL
SANITARY SEWER AND STORM DRAIN DESIGN STANDARDS SECTION II
4' GRANITE HEADSTONE FOR CATCH BASIN INLET

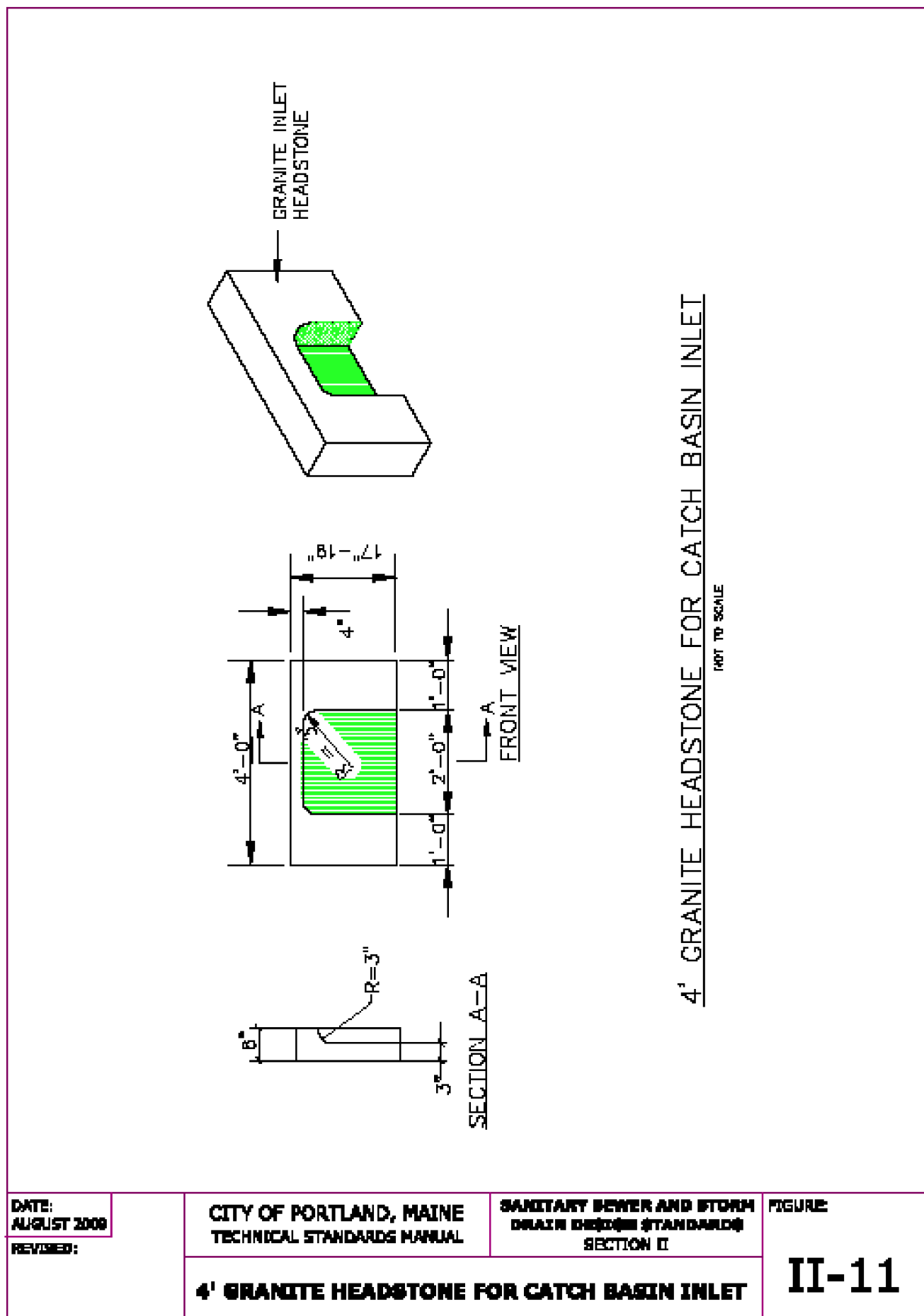

DATE: AUGUST 2008
REVISIONS:
CITY OF PORTLAND, MAINE TECHNICAL STANDARDS MANUAL
SANITARY SEWER AND STORM DRAIN DESIGN STANDARDS SECTION II
4' GRANITE HEADSTONE FOR CATCH BASIN INLET

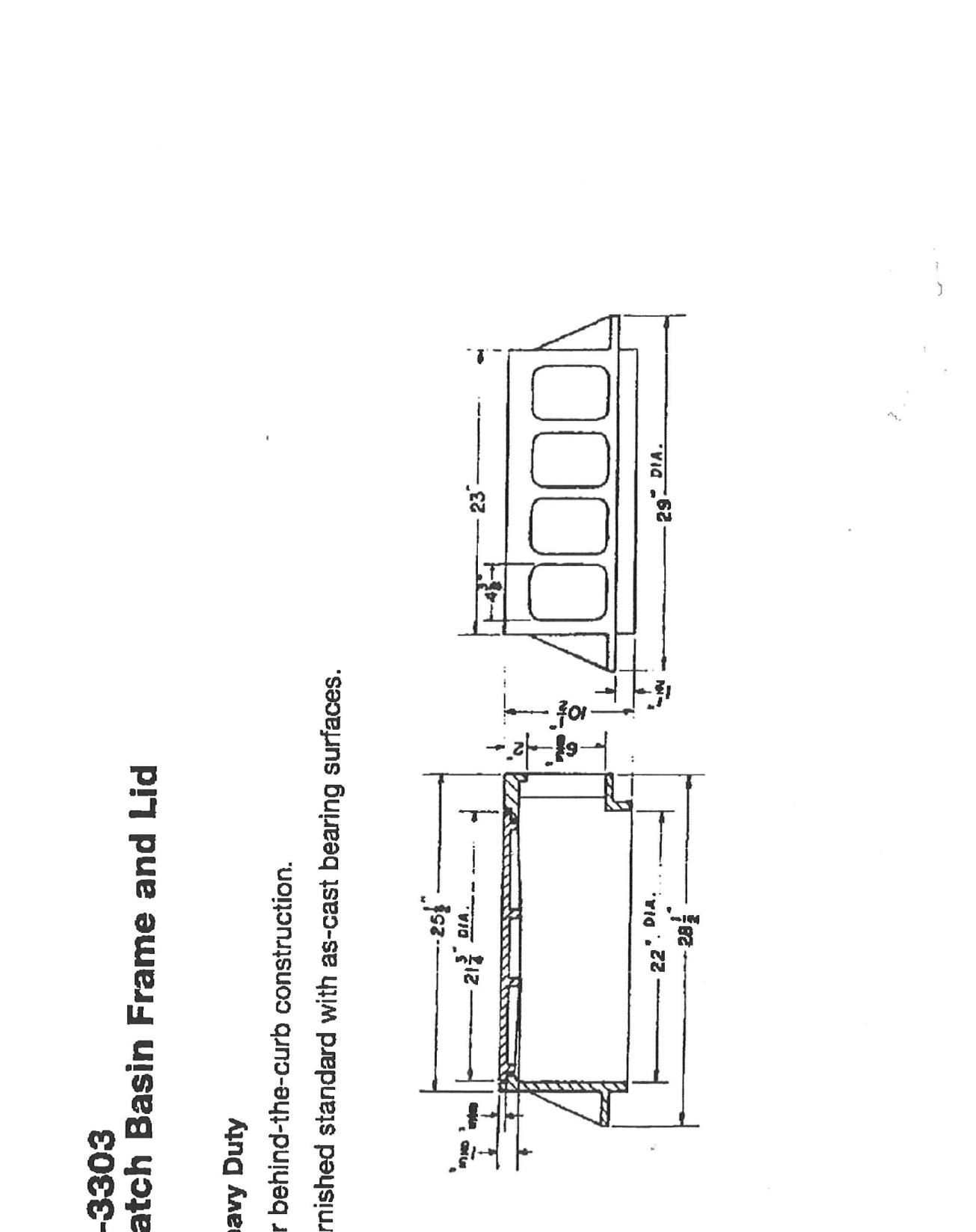

DATE: AUGUST 2008
REVISIONS:
CITY OF PORTLAND, MAINE TECHNICAL STANDARDS MANUAL
SANITARY SEWER AND STORM DRAIN DESIGN STANDARDS SECTION II
CATCH BASIN FRAME & GRATE

1. The Contractor shall provide a Precast Concrete Block Gravity (PCBG) Wall in accordance Special Provision 635 included in this contract. Precast Concrete Block Gravity Wall shall be designed and stamped by a Licensed Professional Engineer and the design shall be submitted to the Resident for review. Plan details are shown for estimating purposes only. All work shall be conducted in accordance with Maine DOT Standard Specifications, Latest Edition, unless otherwise noted.

2. The PCBG Wall shall be designed in accordance with the AASHTO LRFD Bridge Design Specifications, 5th Edition, with 2011 Interims.

3. Rail posts shall not be driven or drilled through the geotextile reinforcement. Loss of area due to rail posts shall be considered in the wall design.

4. The applied factored bearing pressure for Precast Concrete Block Gravity Wall founded on soil shall not exceed a factored bearing resistance of 2.7 ksf for the strength limit state. For any segments of the wall founded on concrete, the factored bearing stress shall not exceed the factored compressive resistance of the footing concrete, 0.3 f'c. The factored bearing pressure for the service limit state shall not exceed the factored bearing resistance of 5 ksf.

5. All blocks at the ends of the wall must be finished on three sides; the front, the top and the exposed end. Blocks with exposed surfaces at the ends and top of the wall must be manufactured for this purpose and must be finished to match the face of the blocks.

6. Piped drainage shall be included in the design of the walls. Wall drainage will be incidental to construction of the wall.

7. A minimum embedment depth of eighteen (18) inches is required in the design and construction of the Precast Concrete Block Gravity Wall.

8. The quantity of Precast Concrete Block Wall will be approved by the Project Geotechnical Engineer.

9. If blasting is required at the base of the wall, no water pockets will be left between the drain at the back of the wall and the highway underdrain.

10. Cedar rail fence placed behind the wall shall be trimmed to avoid conflicts with the concrete blocks.

11. All existing structures shall be protected against damage or displacement throughout construction. Temporary shoring, sheeting, and bracing shall be designed by a Licensed Maine Professional Engineer and submitted to the Resident Engineer. All excavations shall comply with OSHA 1926 Subpart P standards and shall not encroach on the proposed Right-of-Way limits as depicted on the Plans herein.

12. A cobblestone face pattern shall be required on the retaining wall.

13. Any and all utilities shall avoid all impacts to the wall including disturbance of the wall proper, the concrete leveling pad, the crushed stone or gravel base pad, and the underdrain behind the wall.

APPROXIMATE RETAINING WALL PROFILE

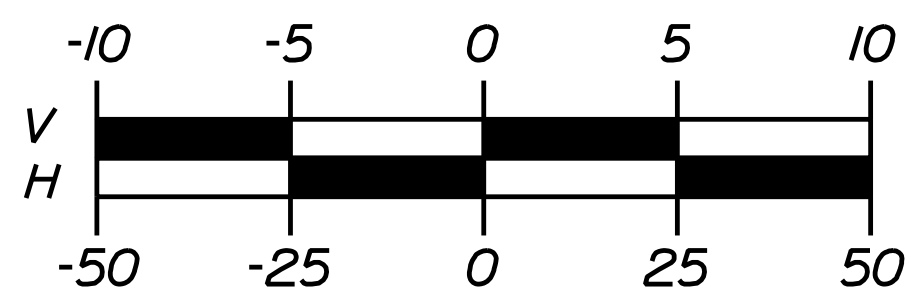
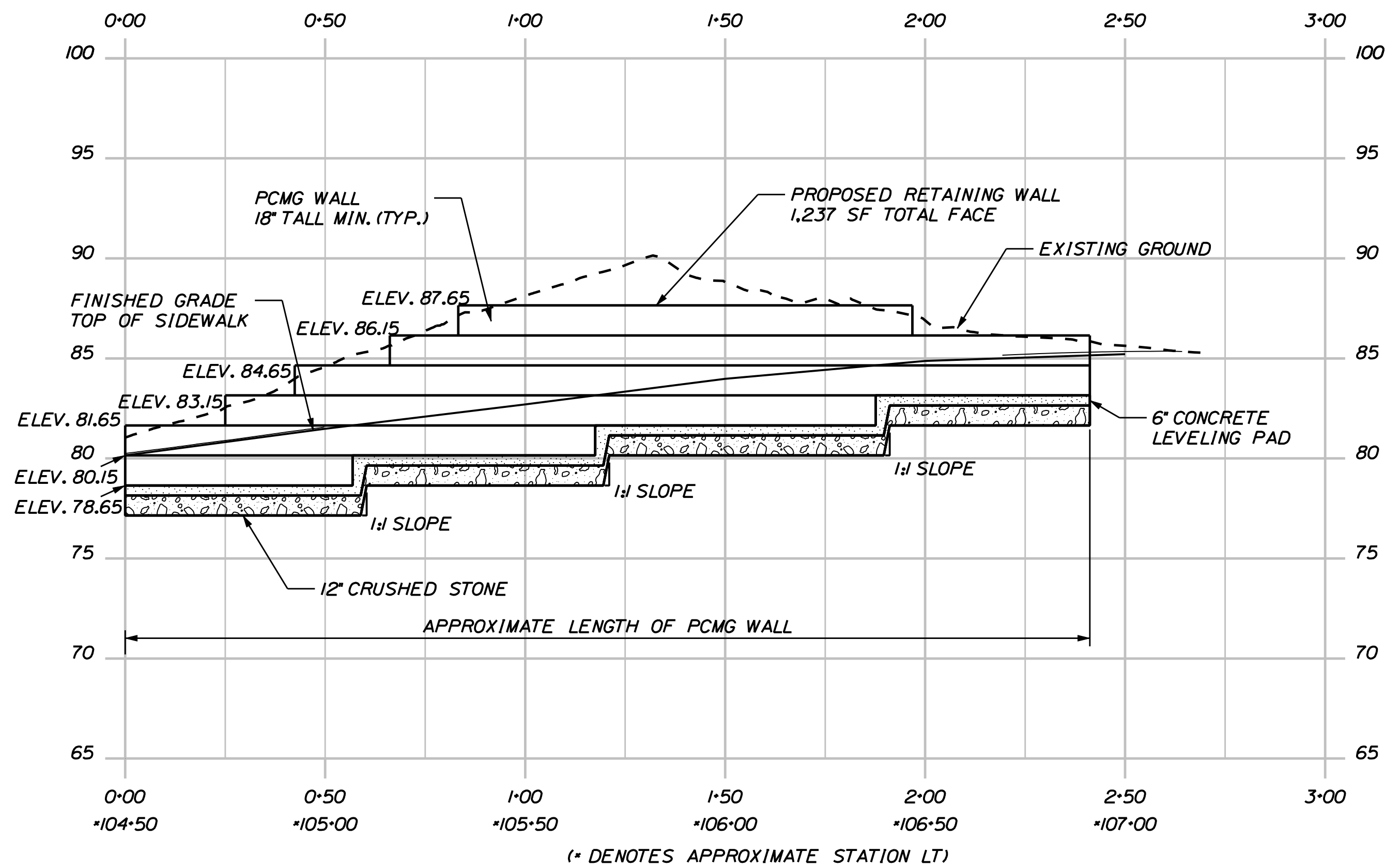

SIDE VIEW CONCRETE BLOCK GRAVITY WALL

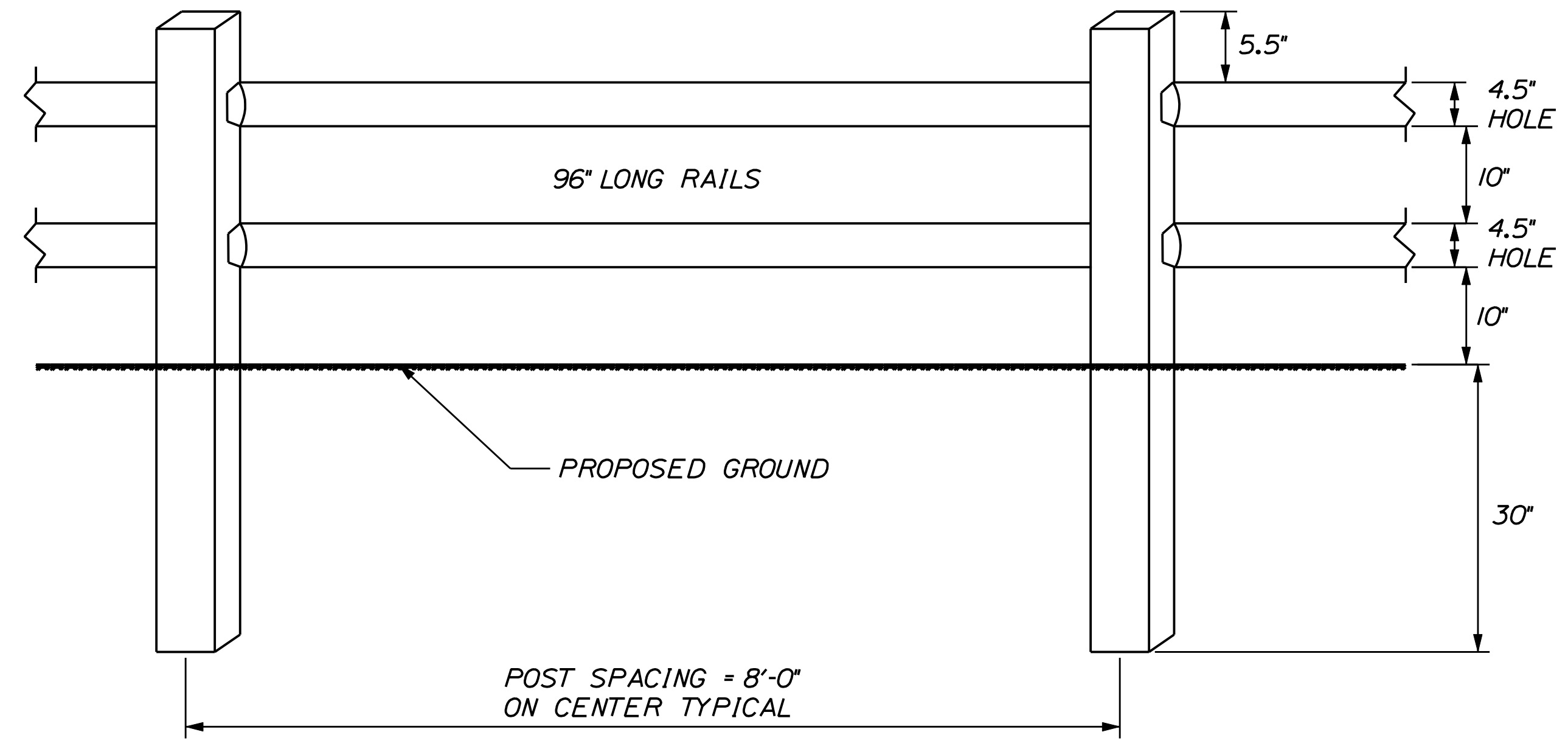
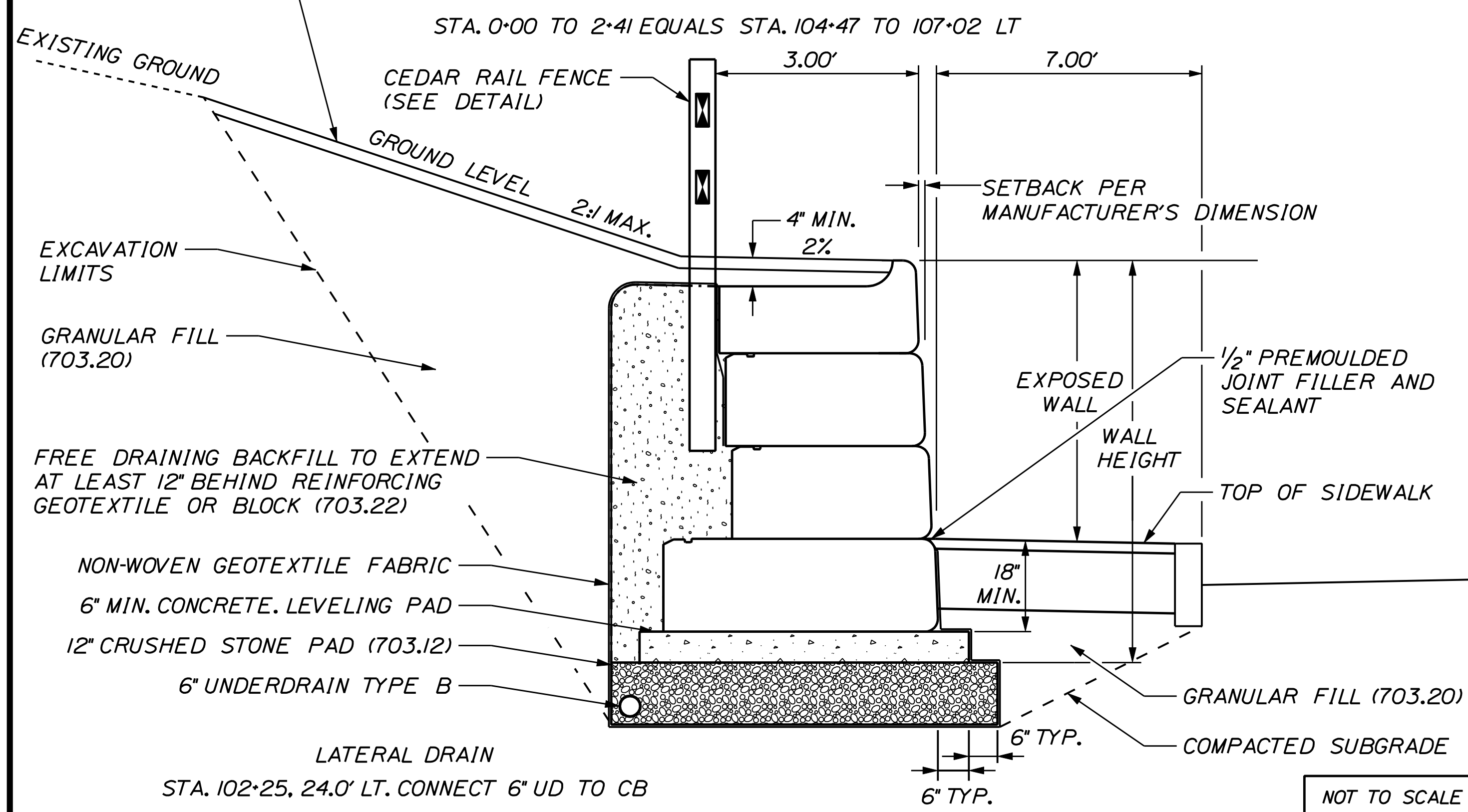

NOTES:
 1. ALL DIMENSIONS SHOWN ARE APPROXIMATE.
 2. DIMENSIONS WILL VARY WITH POST INSTALLATION DEPTH.
 3. POST SPACING WILL VARY WITH LENGTH OF RAILS AND INSTALLATION PROCEDURE.

NOT TO SCALE

Date: 6/23/2011

Username: mhill

Division: HIGHWAY

Filename: ... \msto\009_SpecialDetails2.dgn

STATE OF MAINE		DEPARTMENT OF TRANSPORTATION		HIGHWAY PLANS	
NH-1310(700)E		PIN		PIN 13107.00	
DATE	BY	PROJ. MANAGER	CHECKED	DESIGNED	REVISIONS
11/06/21	JPL	MEH	MEH	TPI	1
	MEW	MAC	TCH		2
					3
					4
					FIELD CHANGES
SIGNATURE		P.E. NUMBER		DATE	
PORTLAND, MAINE		FOREST AVENUE		SPECIAL DETAILS	
SHEET NUMBER		9		OF 48	

ROUTE 302 FOREST AVENUE - MCAM

Project: MCAM
Description: Based on InRoads Survey
File Name: V:\CM1767_Forest_Ave\CADD\Pin\13107\00\InRoadsSTD\ALIGNMENTS\MCAM.alg
Last Revised: thigginson 10/26/2010 11:18:09 AM
Input Grid Factor: 1.00000000 **Note:** All units in this report are in feet unless specified otherwise.

Alignment Name: MCAM
Alignment Description:
Alignment Style: Default

Station	Northing	Easting
Element: Linear		
POB ()	86+76.03	317176.94
PC ()	89+11.59	316996.42
Tangential Direction:	S 39°58'12" E	
Tangential Length:	235.56	
Element: Circular		
PC ()	89+11.59	316996.42
PI ()	94+59.18	316576.76
CC ()	319565.96	1000688.54
PT ()	100+00.00	998426.39
Radius:	3999.99	
Delta:	15°35'25" Left	
Degree of Curvature (Chord):	1°25'57"	
Length:	1088.41	
Tangent:	547.59	
Chord:	1085.06	
Middle Ordinate:	36.96	
External:	37.31	
Tangent Direction:	S 39°58'12" E	
Radial Direction:	S 50°01'48" W	
Chord Direction:	S 47°45'55" E	
Radial Direction:	S 34°26'23" W	
Tangent Direction:	S 55°33'37" E	

Element: Linear		
PT ()	100+00.00	316267.08
PC ()	104+60.56	316006.61
Tangential Direction:	S 55°33'37" E	
Tangential Length:	460.56	

Element: Circular		
PC ()	104+60.56	316006.61
PI ()	105+54.66	315953.39
CC ()	316357.12	999046.58
PT ()	106+45.77	315937.91
Radius:	425.00	
Delta:	24°58'11" Left	
Degree of Curvature (Chord):	13°30'46"	
Length:	185.22	
Tangent:	94.10	
Chord:	183.75	
Middle Ordinate:	10.05	
External:	10.29	
Tangent Direction:	S 55°33'37" E	
Radial Direction:	S 34°26'23" W	
Chord Direction:	S 68°02'43" E	
Radial Direction:	S 9°28'12" W	
Tangent Direction:	S 80°31'48" E	

Element: Linear		
PT ()	106+45.77	315937.91
PC ()	109+76.49	315883.50
Tangential Direction:	S 80°31'48" E	
Tangential Length:	330.71	

Element: Circular		
PC ()	109+76.49	315883.50
PI ()	111+69.36	315851.77
CC ()	311938.02	998644.73
PT ()	113+61.93	315801.87
Radius:	3999.99	
Delta:	5°31'16" Right	
Degree of Curvature (Chord):	1°25'57"	
Length:	385.45	
Tangent:	192.87	
Chord:	385.30	
Middle Ordinate:	4.64	
External:	4.65	
Tangent Direction:	S 80°31'48" E	
Radial Direction:	S 9°28'12" W	
Chord Direction:	S 77°46'10" E	
Radial Direction:	S 14°59'28" W	
Tangent Direction:	S 75°00'32" E	

PT ()	113+61.93	315801.87
PI ()	119+61.86	315646.69
Tangential Direction:	S 75°00'32" E	
Tangential Length:	599.92	

Element: Linear		
PI ()	119+61.86	315646.69
POE ()	120+00.00	315636.83
Tangential Direction:	S 75°00'32" E	
Tangential Length:	38.14	

RIVERSIDE STREET - MC1A

Project: MCAM
Description: Based on InRoads Survey
File Name: V:\CM1767_Forest_Ave\CADD\Pin\13107\00\InRoadsSTD\ALIGNMENTS\MCAM.alg
Last Revised: thigginson 10/26/2010 11:18:09 AM
Input Grid Factor: 1.00000000 **Note:** All units in this report are in feet unless specified otherwise.

Alignment Name: MC1A
Alignment Description: Riverside St
Alignment Style: D_Roadway_Centerline

Station	Northing	Easting
Element: Linear		
POB ()	20+00.00	316125.33
PI ()	22+00.00	316297.25
Tangential Direction:	N 30°43'36" E	
Tangential Length:	200.00	
Element: Linear		
PI ()	22+00.00	316297.25
POE ()	25+29.79	316601.69
Tangential Direction:	N 22°36'28" E	
Tangential Length:	329.79	

RIVERTON DRIVE - MC2A

Project: MCAM
Description: Based on InRoads Survey
File Name: V:\CM1767_Forest_Ave\CADD\Pin\13107\00\InRoadsSTD\ALIGNMENTS\MCAM.alg
Last Revised: thigginson 10/26/2010 11:18:09 AM
Input Grid Factor: 1.00000000 **Note:** All units in this report are in feet unless specified otherwise.

Alignment Name: MC2A
Alignment Description: Riverton Drive
Alignment Style: D_Roadway_Centerline

Station	Northing	Easting
Element: Linear		
POB ()	30+00.00	316049.73
POE ()	31+50.00	315922.82
Tangential Direction:	S 32°12'42" W	
Tangential Length:	150.00	

HANNAFORD DRIVE - MC3A

Project: MCAM
Description: Based on InRoads Survey
File Name: V:\CM1767_Forest_Ave\CADD\Pin\13107\00\InRoadsSTD\ALIGNMENTS\MCAM.alg
Last Revised: thigginson 10/26/2010 11:18:09 AM
Input Grid Factor: 1.00000000 **Note:** All units in this report are in feet unless specified otherwise.

Alignment Name: MC3A
Alignment Description: Hannaford Drive
Alignment Style: D_Roadway_Centerline

Station	Northing	Easting
Element: Linear		
POB ()	40+00.00	315824.50
POE ()	41+50.00	315970.39
Tangential Direction:	N 13°27'18" E	
Tangential Length:	150.00	

RIVERSIDE INDUSTRIAL PARKWAY - MC4A

Project: MCAM
Description: Based on InRoads Survey
File Name: V:\CM1767_Forest_Ave\CADD\Pin\13107\00\InRoadsSTD\ALIGNMENTS\MCAM.alg
Last Revised: thigginson 10/26/2010 11:18:09 AM
Input Grid Factor: 1.00000000 **Note:** All units in this report are in feet unless specified otherwise.

Alignment Name: MC4A
Alignment Description: Riverside Ind Pkwy
Alignment Style: D_Roadway_Centerline

Station	Northing	Easting
Element: Linear		
POB ()	50+00.00	315674.62
PC ()	50+46.28	315718.38
Tangential Direction:	N 18°59'30" E	
Tangential Length:	46.28	
Element: Circular		
PC ()	50+46.28	315718.38
PI ()	50+99.38	315768.59
CC ()	315604.49	1000500.65
PT ()	51+51.67	315811.41
Radius:	350.00	
Delta:	17°15'08" Right	
Degree of Curvature (Arc):	16°22'13"	
Length:	105.39	
Tangent:	53.10	
Chord:	104.99	
Middle Ordinate:	3.96	
External:	4.00	
Tangent Direction:	N 18°59'22" E	
Radial Direction:	S 71°00'38" E	
Chord Direction:	N 27°36'56" E	
Radial Direction:	S 53°45'31" E	
Tangent Direction:	N 36°14'29" E	

Date: 6/23/2011

Username: mhill

Division: HIGHWAY

Filename: ... \msto\010_Baseline Data.dgn

STATE OF MAINE	DEPARTMENT OF TRANSPORTATION	NH-1310(700)E	PIN 13107.00	HIGHWAY PLANS
PORTLAND, MAINE FOREST AVENUE	BASELINE DATA	SIGNATURE	P.E. NUMBER	DATE
SHEET NUMBER	10	OF 48		

Date: 6/23/2011

Username: mhill

Division: HIGHWAY

Filename: ... \011_HDP\Plan_Construction1.dgn

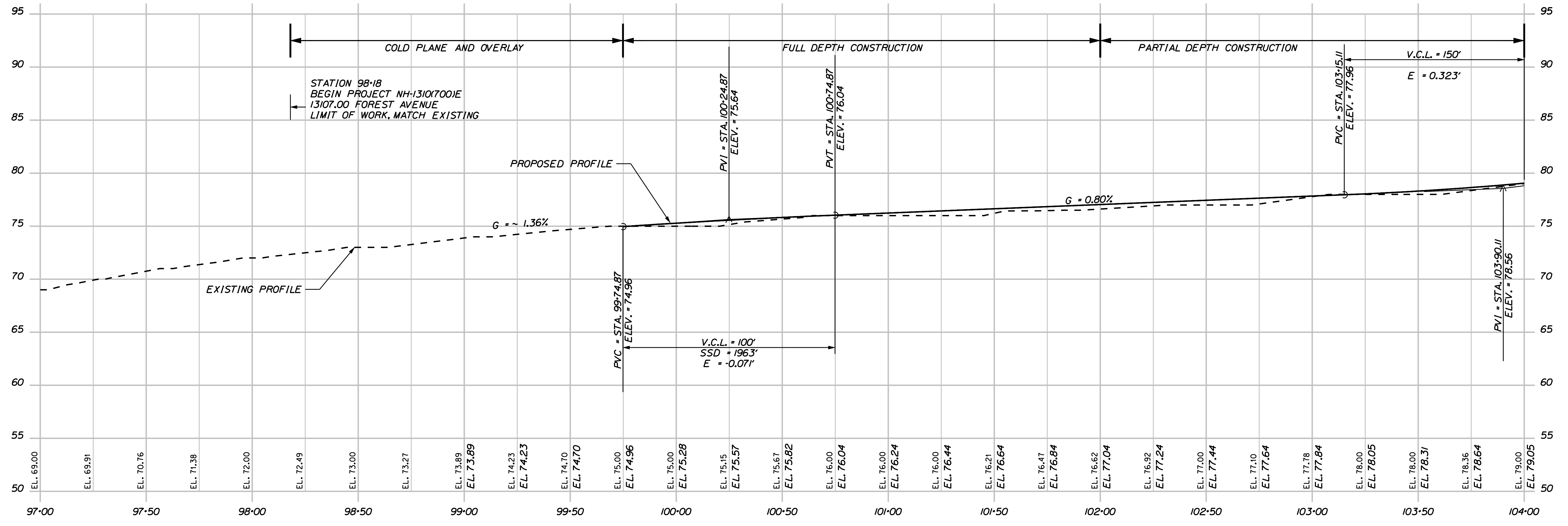
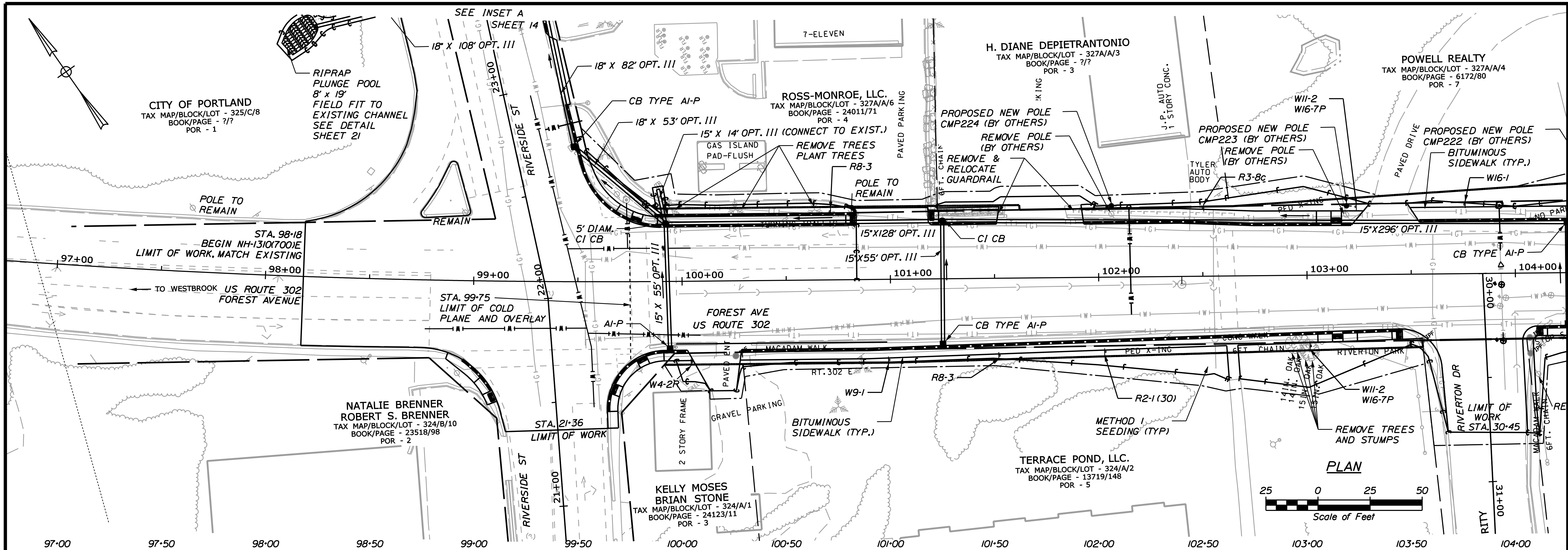

STATE OF MAINE
DEPARTMENT OF TRANSPORTATION
NH-1310(700)E
PIN 13107.00
HIGHWAY PLANS

PROJ. MANAGER	DATE	BY	DATE	SIGNATURE
DESIGN-DETAILED	MEH	NEW	11/06/21	
CHECKED-REVIEWED	
DESIGN-DETAILED	TPI	MIC	...	
DESIGN-DETAILED	TCH	
REVISIONS 1	
REVISIONS 2	
REVISIONS 3	
REVISIONS 4	
FIELD CHANGES	

PROJ. MANAGER	DATE	BY	DATE	SIGNATURE
DESIGN-DETAILED	MEH	NEW	11/06/21	
CHECKED-REVIEWED	
DESIGN-DETAILED	TPI	MIC	...	
DESIGN-DETAILED	TCH	
REVISIONS 1	
REVISIONS 2	
REVISIONS 3	
REVISIONS 4	
FIELD CHANGES	

PORTLAND, MAINE
FOREST AVENUE
CONSTRUCTION PLANS

SHEET NUMBER
11
OF 48

STA. 97+00.00 TO STA. 104+00.00

Filename: ... \013_HDPlan_Construction3.dgn
 Division: HIGHWAY
 Username: mhill
 Date: 6/24/2011

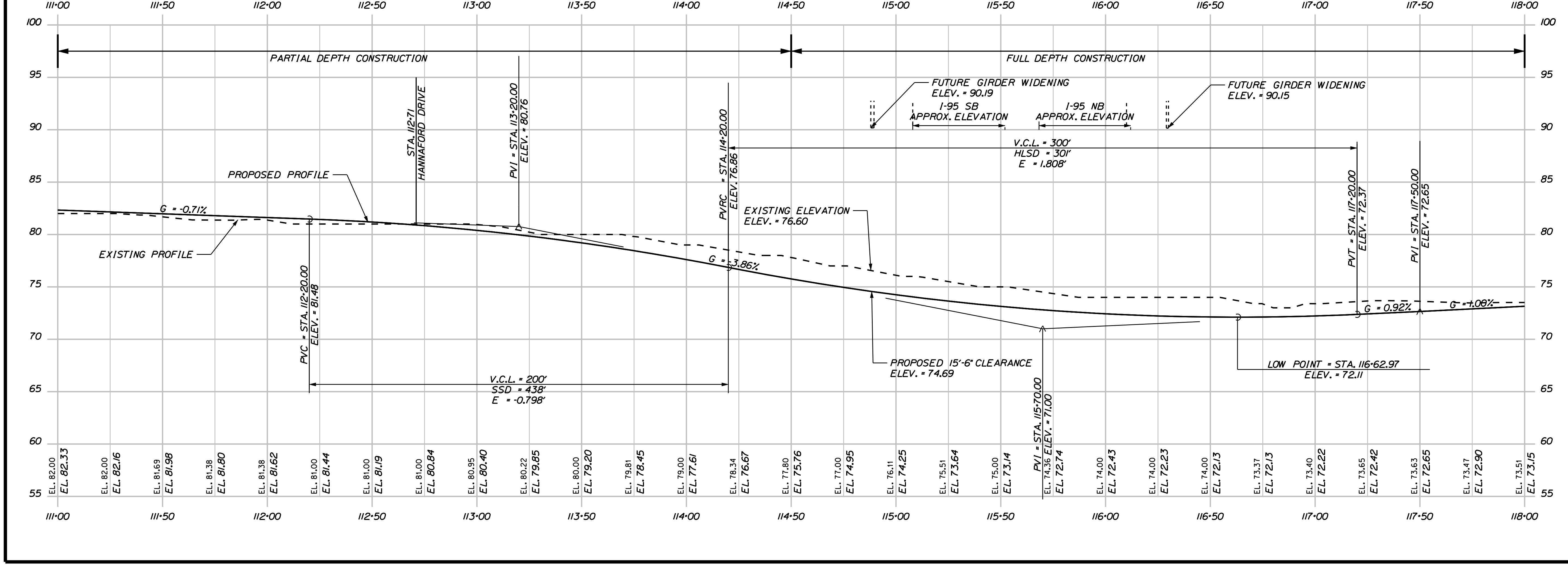
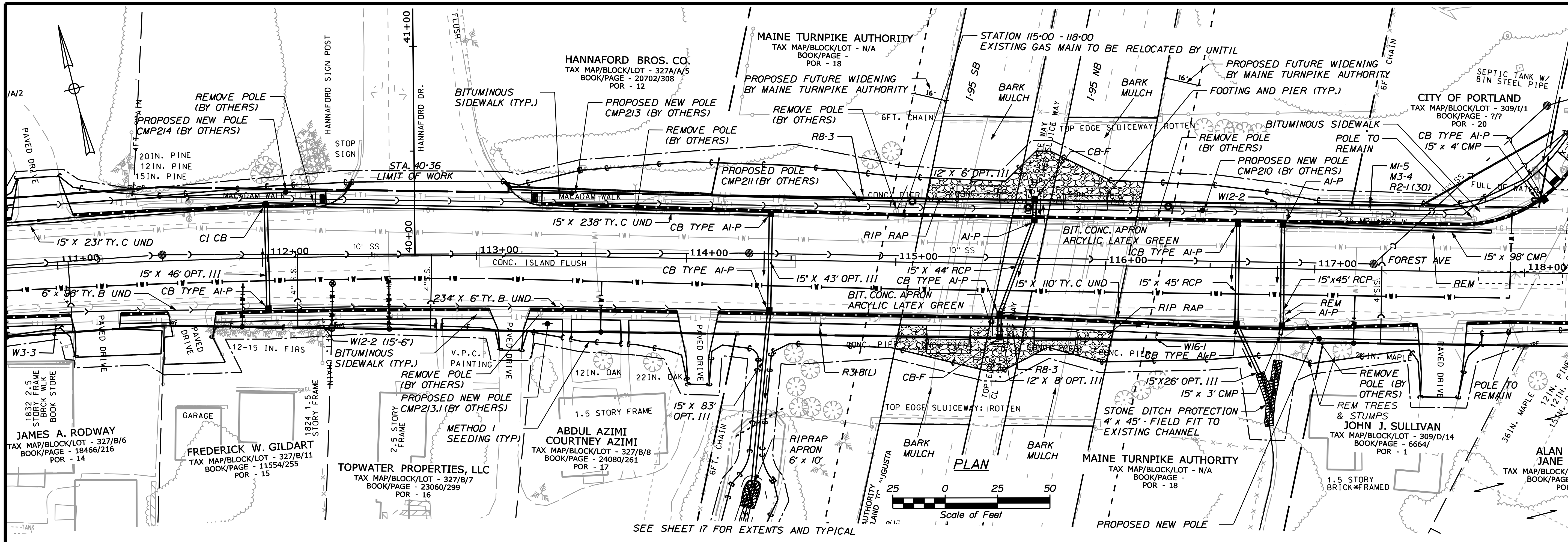

STATE OF MAINE		DEPARTMENT OF TRANSPORTATION		NH-1310(700)E		PIN 13107.00		HIGHWAY PLANS	
PORTLAND, MAINE		FOREST AVENUE		CONSTRUCTION PLANS		SHEET NUMBER		13	
OF 48		STA. 111+00.00 TO STA. 118+00.00		DATE		SIGNATURE		P.E. NUMBER	
DATE		SIGNATURE		P.E. NUMBER		DATE		DATE	
DESIGN-DETAILED		CHECKED-REVIEWED		DESIGN-DETAILED		DESIGN-DETAILED		REVISIONS 1	
MEH		...		TPI		TCH		REVISIONS 2	
...			REVISIONS 3	
...			REVISIONS 4	
...			FIELD CHANGES	

Date: 6/23/2011

Username: mhill

Division: HIGHWAY

Filename: ... \014_HDPlan_Construction4.dgn

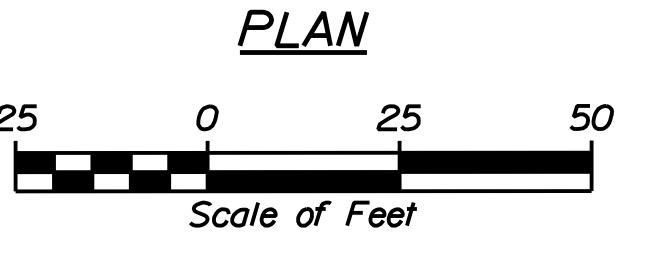
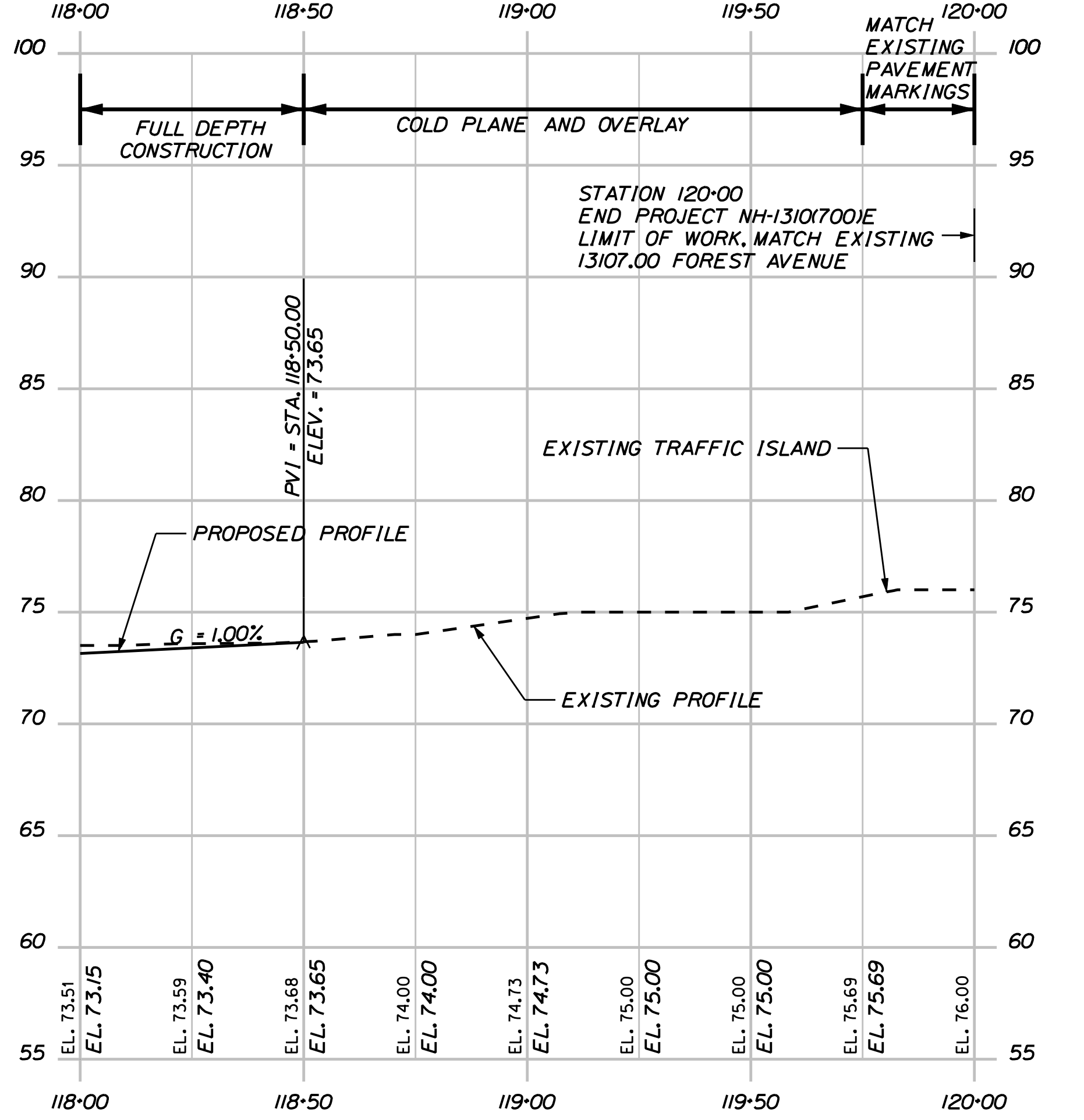
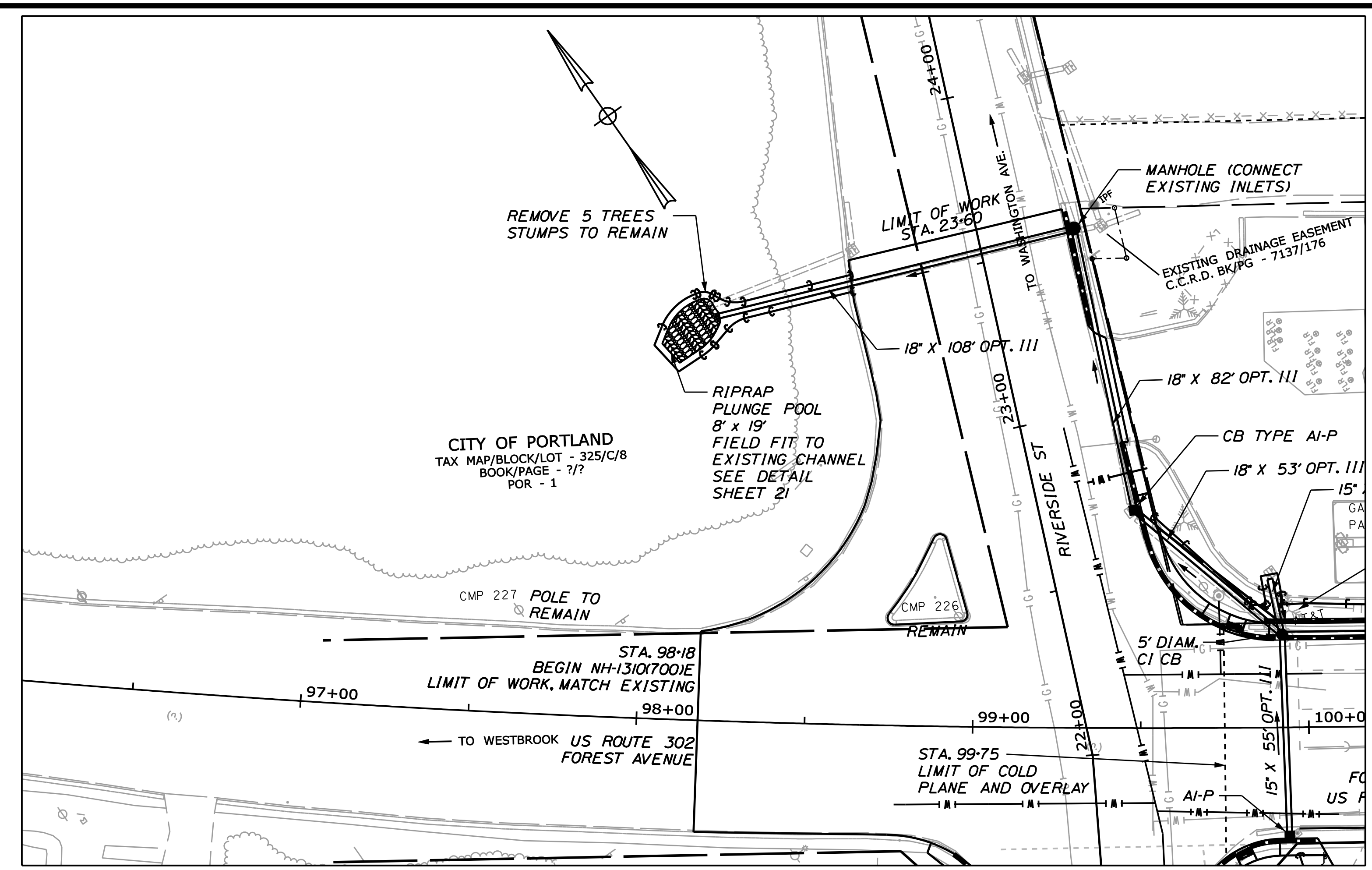
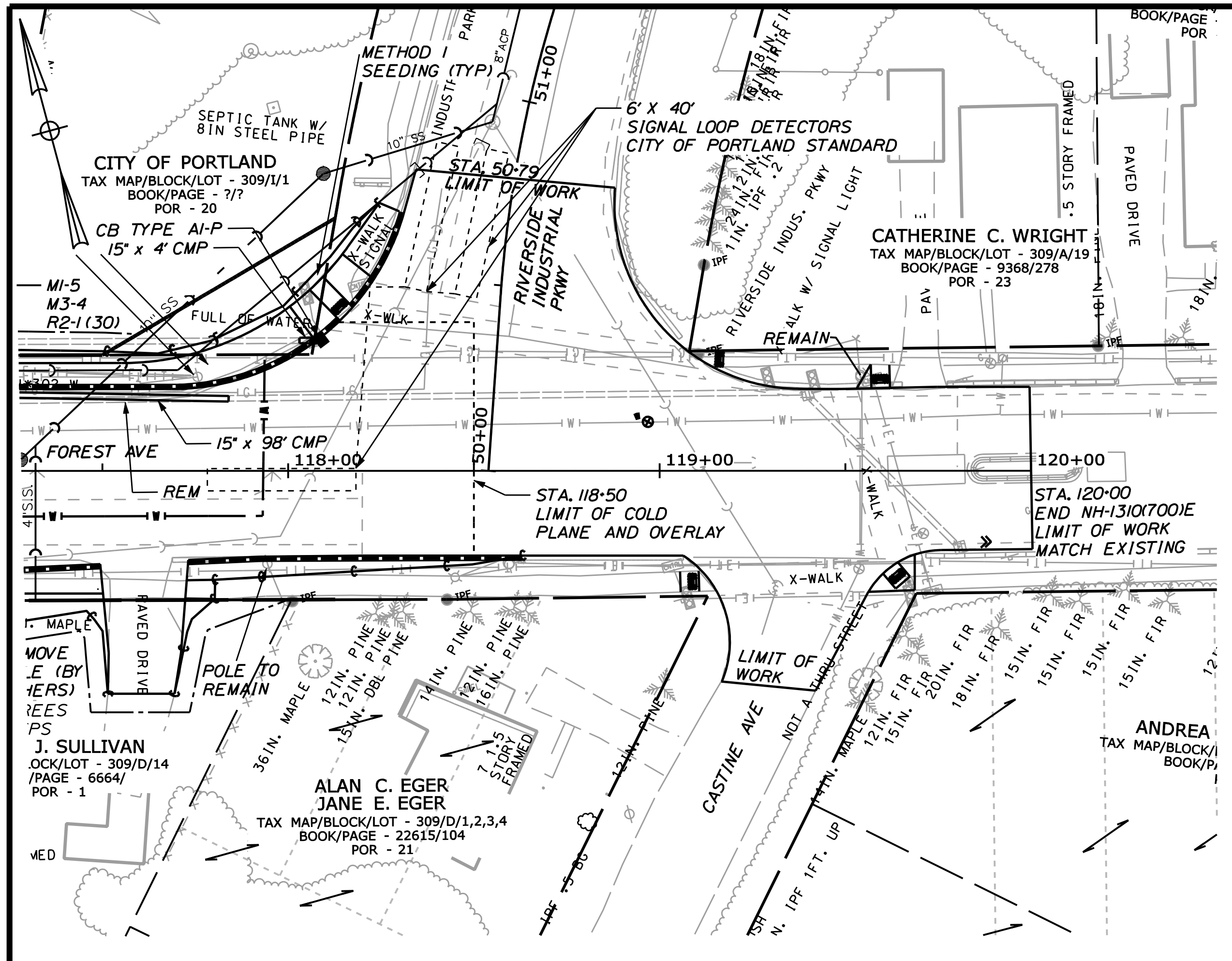

WESTERN DRAINAGE OUTFALL ON RIVERSIDE DRIVE FROM SHEET 11 - INSET A

STATE OF MAINE		DEPARTMENT OF TRANSPORTATION		NH-1310(700)E		PIN 13107.00		HIGHWAY PLANS	
PORTLAND, MAINE		FOREST AVENUE		CONSTRUCTION PLANS		SHEET NUMBER		14	
CONSTRUCTION PLANS		CONSTRUCTION PLANS		CONSTRUCTION PLANS		CONSTRUCTION PLANS		CONSTRUCTION PLANS	
PROJ. MANAGER	JPL	BY	MEW	DATE	11/06/21	SIGNATURE		P.E. NUMBER	
DESIGN-DETAILED	MEH	CHECKED-REVIEWED	...						
DESIGN-DETAILED	TPJ	DESIGN-DETAILED	TCH						
REVISIONS 1	...	REVISIONS 2	...	REVISIONS 3	...	REVISIONS 4	...	DATE	
FIELD CHANGES	...								

Date: 6/23/2011

Username: mhill

Division: HIGHWAY

Filename: ... \msto\015_HDP\Plan_Layout1.dgn

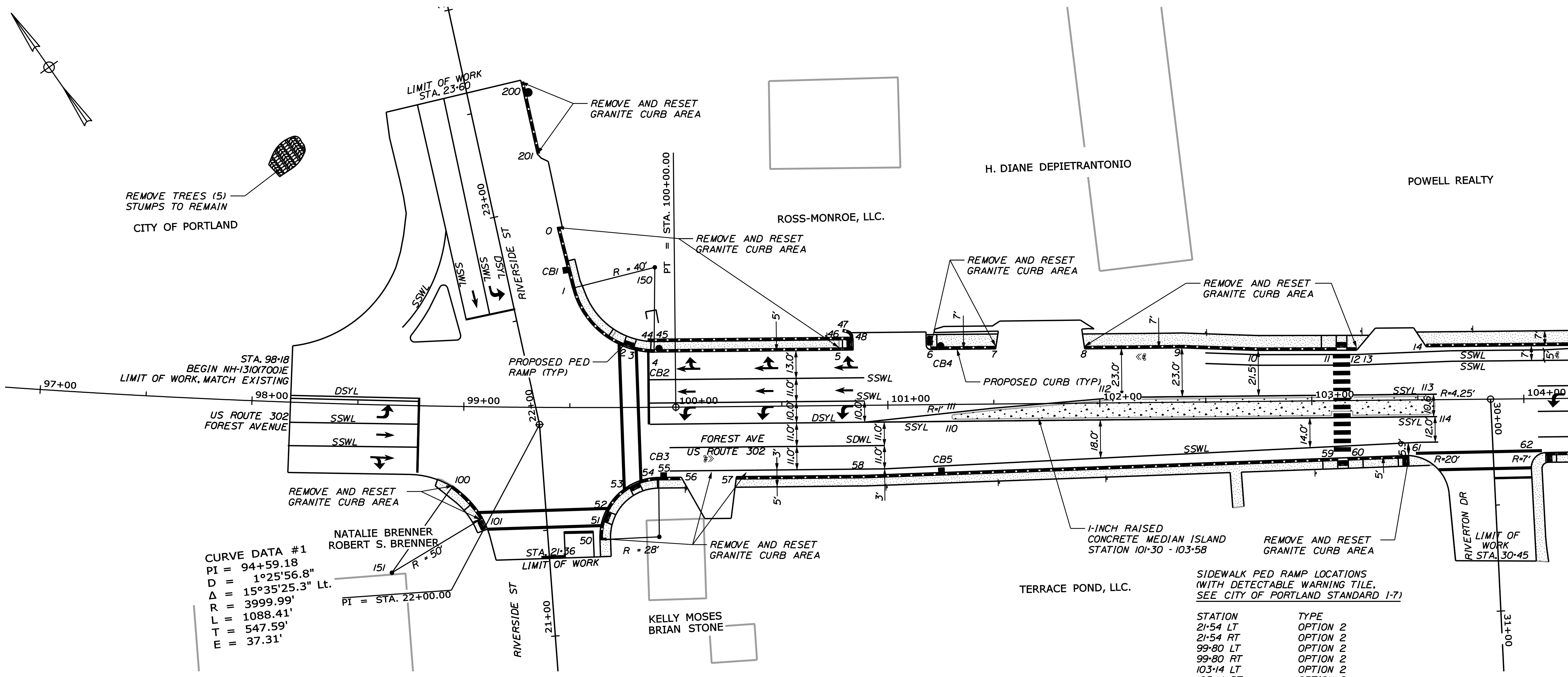

CURVE DATA #1
 PI = 94+59.18
 D = 1°25'56.8"
 Δ = 15°35'25.3" Lt.
 R = 3999.99'
 L = 1088.41'
 T = 547.59'
 E = 37.31'

SIDEWALK PED RAMP LOCATIONS
 (WITH DETECTABLE WARNING TILE.
 SEE CITY OF PORTLAND STANDARD 1-7)

STATION	TYPE
21-54 LT	OPTION 2
21-54 RT	OPTION 2
99-80 LT	OPTION 2
99-80 RT	OPTION 2
103-14 LT	OPTION 2
103-14 RT	OPTION 2
103-40 RT	OPTION 3

GEOMETRICS - STATIONS AND OFFSETS FOR NORTHERN CURB

POINT	PC/PT	STATION	OFFSET	X-COORD	Y-COORD
200		23.59.56	26.17 RT	998454.510	316434.485
201		23-24.87	26.34 RT	998441.327	316402.399
0		22-58.95	28.10 RT	998429.147	316368.561
1	PC	99-46.98	57.36 LT	998418.664	316340.950
2		99-75.19	28.98 LT	998422.510	316304.960
3		99-79.97	27.38 LT	998425.490	316300.950
4	PT	99-90.66	25.99 LT	998433.440	316293.768
5		100-83.86	26.00 LT	998510.261	316241.090
6		101-20.40	26.00 LT	998540.390	316220.430
7		101-51.11	26.00 LT	998565.720	316203.059
8		101-93.11	25.59 LT	998600.127	316178.973
9		102-38.94	25.59 LT	998637.921	316153.056
10		102-74.92	24.05 LT	998666.729	316131.432
11		103-11.73	23.88 LT	998696.920	316110.380
12		103-16.73	23.72 LT	998701.020	316107.520
13		103-21.39	23.69 LT	998704.845	316104.854
14		103-54.17	25.01 LT	998732.626	316087.401
44		99-86.87	31.17 LT	998433.290	316300.170
45		99-89.91	30.99 LT	998435.670	316298.300
46		100-80.18	30.96 LT	998510.030	316247.260
47		100-78.89	34.81 LT	998511.140	316251.160
48		100-83.88	31.68 LT	998513.480	316245.770
150		99-90.56	65.98 LT	998456.560	316326.750

GEOMETRICS - STATIONS AND OFFSETS FOR SOUTHERN CURB

POINT	PC/PT	STATION	OFFSET	X-COORD	Y-COORD
100	PC	98-95.39	37.50 RT	998318.890	316296.990
101	PT	99-09.57	52.44 RT	998321.770	316276.490
50	PC	99-64.17	62.31 RT	998361.230	316236.400
51		99-65.18	53.41 RT	998367.170	316243.110
52		99-66.93	48.74 RT	998371.300	316245.920
53		99-77.69	36.96 RT	998386.960	316249.380
54		99-82.17	34.81 RT	998391.890	316248.570
55	PT	99-91.64	33.09 RT	998400.730	316244.560
56		100-10.50	33.07 RT	998416.350	316233.870
57		100-28.26	33.05 RT	998431.000	316223.830
58		100-89.24	33.00 RT	998481.320	316189.390
59		103-11.86	27.06 RT	998668.290	316068.390
60		103-16.86	26.92 RT	998672.490	316065.670
61		103-45.44	26.16 RT	998696.490	316050.140
62		104-10.17	25.43 RT	998750.280	316014.140
151		98-67.88	78.99 RT	998721.890	316279.950

GEOMETRICS - STATIONS AND OFFSETS FOR MEDIAN ISLANDS

POINT	STATION	OFFSET	X-COORD	Y-COORD
110	101-30.88	6.92 RT	998530.620	316187.130
111	101-31.17	4.79 RT	998531.870	316188.950
112	102-09.04	1.59 LT	998599.690	316150.170
113	103-54.56	1.57 LT	998719.690	316067.860
114	103-54.68	6.99 LT	998714.950	316060.720

GEOMETRICS - STATIONS AND OFFSETS FOR CATCH BASIN HEADER POINTS

POINT	STATION	OFFSET	X-COORD	Y-COORD
CB1	99-48.76	64.96 LT	998421.740	316349.420
CB2	99-92.19	25.98 LT	998434.690	316292.900
CB3	99-93.99	33.07 RT	998402.690	316243.230
CB4	101-25.18	26.00 LT	998544.330	316217.720
CB5	101-25.04	32.03 RT	998511.400	316169.95

DRIVES AND ENTRANCES

STATION	TYPE	OPENING WIDTH (FT)
23-00 RT	PAVED	36
100-15 RT	GRAVEL	26
101-00 LT	PAVED	34
101-75 LT	PAVED	42
103-44 LT	PAVED	33
103-83 RT	PAVED	66

WALKWAYS

STATION	TYPE
102-65 RT	PAVED

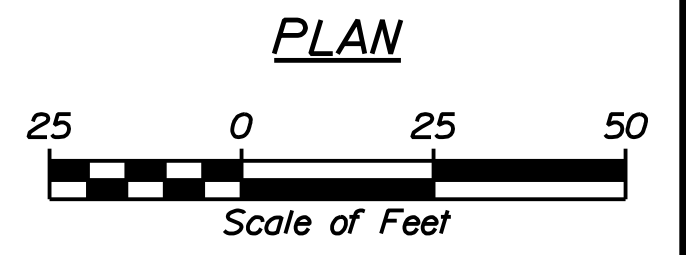

PLAN

STATE OF MAINE
 DEPARTMENT OF TRANSPORTATION
 NH-1310(700)E
 PIN 13107.00
 HIGHWAY PLANS

PROJ. MANAGER	DATE	BY	DATE	SIGNATURE
DESIGN-DETAILED	MEH	NEW	11/06/21	
CHECKED-REVIEWED	MEH	
DESIGN-DETAILED	TPL	MIC	...	
DESIGN-DETAILED	TCH	
REVISIONS 1	
REVISIONS 2	
REVISIONS 3	
REVISIONS 4	
FIELD CHANGES	

PORTLAND, MAINE
 FOREST AVENUE
 GEO. & CURB LAYOUT PLANS

SHEET NUMBER

15

OF 48

STA. 97+00.00 TO STA. 104+00.00

Date: 6/23/2011

Username: mhill

Division: HIGHWAY

Filename: ... \msto\016_HDP\lon_Layout2.dgn

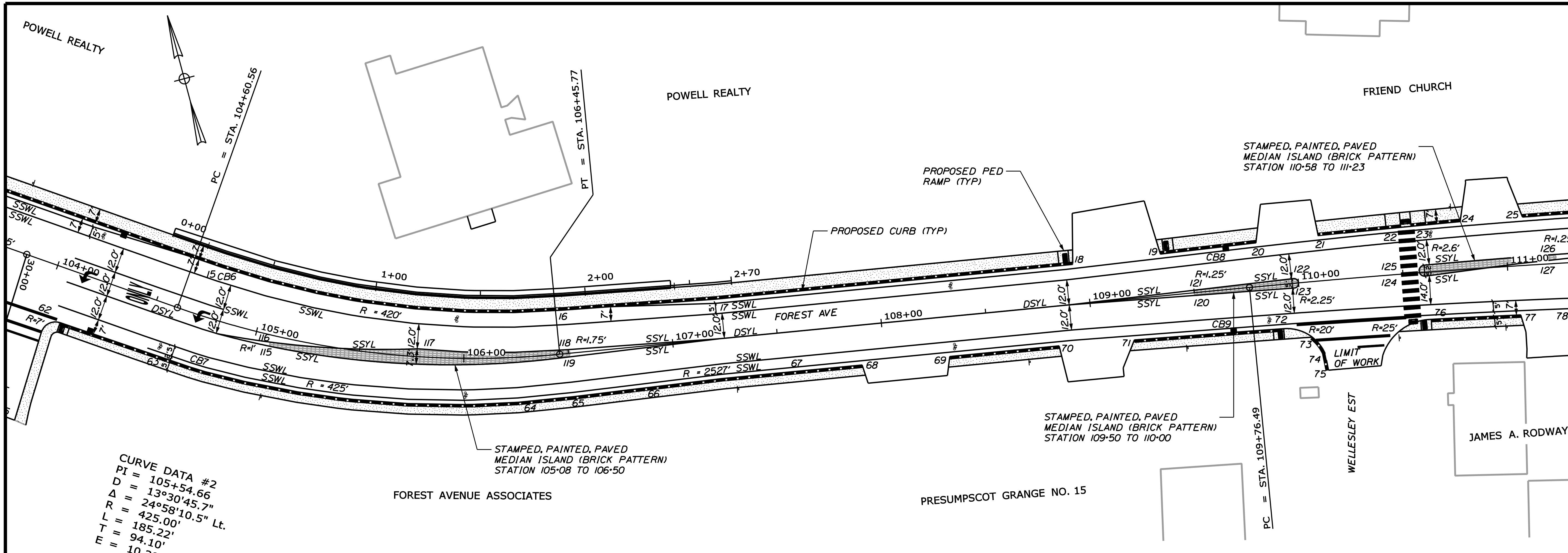

CURVE DATA #2
 PI = 105+54.66
 D = 13°30'45.7"
 Δ = 24°58'10.5" Lt.
 R = 425.00'
 L = 185.22'
 T = 94.10'
 E = 10.29'

DRIVES AND ENTRANCES

STATION	TYPE	OPENING WIDTH (FT)
108-06 RT	GRAVEL	42
109-00 RT	GRAVEL	36
109-17 LT	PAVED	42
110-00 LT	PAVED	30
110-24 RT	PAVED	70
110-92 LT	PAVED	30

**SIDEWALK PED RAMP LOCATIONS
(WITH DETECTABLE WARNING TILE,
SEE CITY OF PORTLAND STANDARD I-7)**

STATION	TYPE
104-26 RT	OPTION 3
108-90 LT	OPTION 3
109-40 LT	OPTION 3
109-90 RT	OPTION 3
110-54 LT	OPTION 2
110-54 RT	OPTION 3

GEOMETRICS - STATIONS AND OFFSETS FOR NORTHERN CURB

POINT	PC/PT	STATION	OFFSET	X-COORD	Y-COORD
15	PC	104+66.65	25.12 LT	998825.123	316023.973
16	PT	106+48.95	20.83 LT	998983.213	315957.937
17		107+21.97	19.01 LT	999054.940	315944.122
18		108+93.61	19.01 LT	999224.233	315915.883
19		109+35.71	19.95 LT	999265.921	315909.887
20		109+81.56	20.90 LT	999311.331	315903.275
21		110+11.33	21.58 LT	999340.934	315898.874
22		110+50.67	22.33 LT	999379.989	315892.568
23		110+55.64	22.42 LT	999384.920	315891.741
24		110+78.99	22.93 LT	999408.083	315887.855
25		111+08.65	23.13 LT	999437.394	315882.277

GEOMETRICS - STATIONS AND OFFSETS FOR SOUTHERN CURB

POINT	PC/PT	STATION	OFFSET	X-COORD	Y-COORD
62	PC	104+10.17	25.43 RT	998750.280	316014.140
63	PT	104+60.75	24.92 RT	998792.300	315985.940
64		106+33.61	21.07 RT	998960.620	315919.410
65		106+49.97	20.83 RT	998977.370	315916.670
66		106+90.38	19.82 RT	999017.390	315911.020
67		107+53.55	19.03 RT	999079.820	315901.410
68		107+88.94	19.03 RT	999114.740	315895.580
69		108+30.94	19.03 RT	999156.170	315888.670
70		108+83.37	19.03 RT	999207.880	315880.050
71		109+19.42	19.64 RT	999243.340	315873.520
72		109+90.92	21.13 RT	999313.540	315860.270
73		110+04.19	26.39 RT	999325.640	315852.850
74		110+09.62	34.80 RT	999325.500	315843.640
75		110+10.56	42.80 RT	999329.040	315835.590
76		110+61.86	22.61 RT	999382.720	315846.340
77		111+04.82	23.46 RT	999424.480	315837.360
78		111+29.15	23.94 RT	999448.090	315832.070

GEOMETRICS - STATIONS AND OFFSETS FOR MEDIAN ISLANDS

POINT	STATION	OFFSET	X-COORD	Y-COORD
115	105-08.50	5.37 RT	998844.690	315977.040
116	105-08.36	3.32 RT	998845.520	315978.910
117	105-77.47	3.69 LT	998911.650	315958.000
118	106-49.13	1.83 LT	998980.270	315939.170
119	106-49.04	1.74 RT	998979.590	315935.660
120	109-51.15	1.29 RT	999277.650	315886.400
121	109-51.15	1.24 LT	999278.070	315888.890
122	109-97.74	2.24 LT	999324.200	315882.160
123	109-97.76	2.28 RT	999323.440	315887.690
124	110-60.42	1.81 RT	999385.160	315867.040
125	110-60.42	3.43 LT	999386.130	315872.190
126	111-22.14	4.29 LT	999446.910	315861.130
127	111-22.17	1.79 LT	999446.440	315858.670

GEOMETRICS - STATIONS AND OFFSETS FOR CATCH BASIN HEADER POINTS

POINT	STATION	OFFSET	X-COORD	Y-COORD
CB 6	104+72.07	25.06 LT	998829.420	316021.270
CB 7	104+72.05	24.94 RT	998802.240	315979.290
CB 8	109+67.00	20.60 LT	999296.890	315905.380
CB 9	109+66.97	20.62 RT	999290.080	315864.720

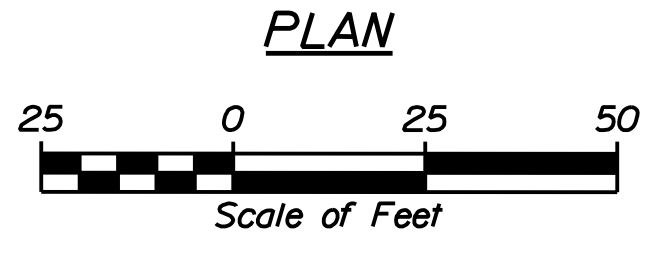

STATE OF MAINE
 DEPARTMENT OF TRANSPORTATION
 NH-1310(700)E
 PIN 13107.00
 HIGHWAY PLANS

PROJ. MANAGER	DATE	BY	DATE	SIGNATURE	P.E. NUMBER	DATE
DESIGN-DETAILED	11/06/21	MEH				
CHECKED-REVIEWED		MEH				
DESIGN-DETAILED		MIC				
DESIGN-DETAILED		TCH				
REVISIONS 1						
REVISIONS 2						
REVISIONS 3						
REVISIONS 4						
FIELD CHANGES						

PORTLAND, MAINE
 FOREST AVENUE
 GEO. & CURB LAYOUT PLANS

SHEET NUMBER
16
 OF 48

STA.104+00.00 TO STA.111+00.00

Date: 6/23/2011
 Username: mhill
 Division: HIGHWAY
 Filename: ... \msto\017_HDPlan_Layout3.dgn

CURVE DATA #3
 PI = 111+69.36
 D = 1°25'56.8"
 Δ = 5°31'16.0" Rt.
 R = 3999.99'
 L = 385.45'
 T = 192.87'
 E = 4.65'

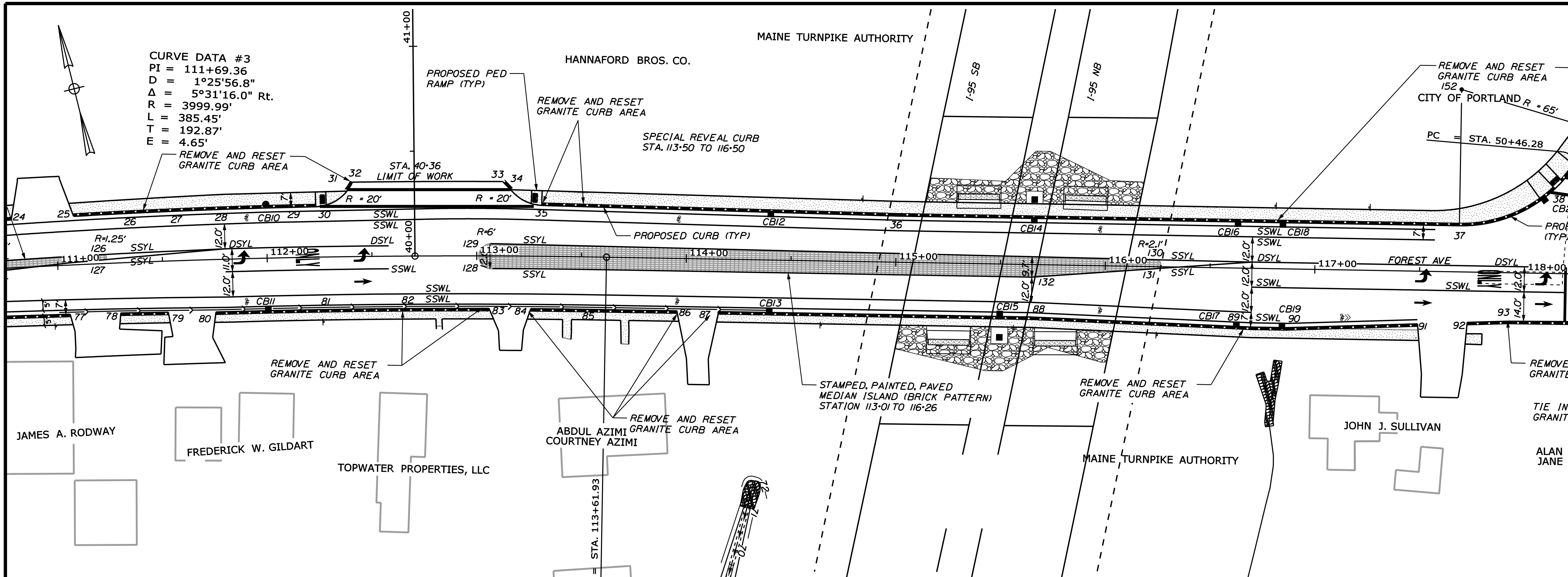

DRIVES AND ENTRANCES		
STATION	TYPE	OPENING WIDTH (FT)
110-92 LT	PAVED	30
111-18 RT	PAVED	24
111-63 RT	PAVED	23
112-75 LT	PAVED	110
113-15 RT	PAVED	20
114-05 RT	PAVED	20
117-60 RT	PAVED	24

WALKWAYS		
STATION	TYPE	
112-82 RT	PAVED	
113-43 RT	PAVED	
113-71 RT	PAVED	

SIDEWALK PED RAMP LOCATIONS (WITH DETECTABLE WARNING TILE, SEE CITY OF PORTLAND STANDARD 1-7)			
STATION	TYPE		
112-23 LT	OPTION 3		
113-33 LT	OPTION 3		

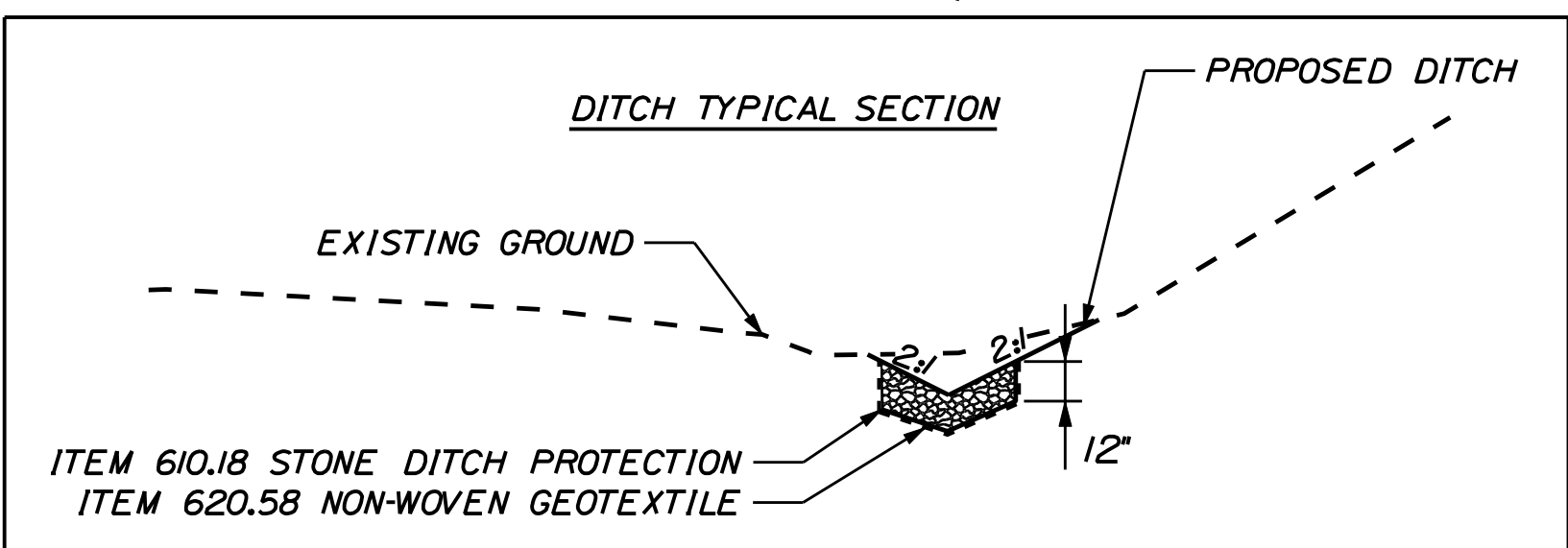

GEOMETRICS - STATIONS AND OFFSETS FOR NORTHERN CURB					
POINT	PC/PT	STATION	OFFSET	X-COORD	Y-COORD
24		110-78.99	22.93 LT	999408.083	315887.855
25		111-08.65	23.13 LT	999437.394	315882.277
26		111-34.42	23.40 LT	999463.831	315877.156
27		111-57.29	23.59 LT	999485.396	315872.802
28		111-78.88	23.81 LT	999506.664	315868.421
29		112-08.76	24.00 LT	999536.010	315862.062
30		112-23.57	24.02 LT	999550.567	315858.752
31		112-38.49	31.25 LT	999566.840	315862.380
32		112-41.19	35.57 LT	999570.490	315865.960
33		113-12.85	34.83 LT	999640.520	315848.030
34		113-15.97	31.61 LT	999642.770	315844.130
35		113-30.76	24.27 LT	999655.366	315833.314
36		115-00.31	21.99 LT	999818.768	315787.324
37	PC	117-68.59	22.01 LT	1000077.921	315717.947
38		118-13.94	40.44 LT	1000126.490	315724.020
152		117-68.59	87.01 LT	1000094.730	315780.740

GEOMETRICS - STATIONS AND OFFSETS FOR MEDIAN ISLANDS					
POINT	STATION	OFFSET	X-COORD	Y-COORD	
126	111-22.14	4.29 LT	999446.910	315861.130	
127	111-22.17	1.79 LT	999446.440	315858.670	
128	113-06.91	6.08 RT	999624.670	315809.850	
129	113-07.09	5.86 LT	999627.770	315821.380	
130	116-24.40	3.31 LT	999933.800	315737.180	
131	116-24.55	0.89 RT	999932.860	315733.080	
132	115-65.00	5.99 RT	999874.010	315743.560	

GEOMETRICS - STATIONS AND OFFSETS FOR SOUTHERN CURB					
POINT	PC/PT	STATION	OFFSET	X-COORD	Y-COORD
77		111-04.82	23.46 RT	999424.480	315837.360
78		111-29.15	23.94 RT	999448.090	315832.070
79		111-51.92	24.39 RT	999470.150	315826.990
80		111-74.83	25.01 RT	999492.280	315821.590
81		112-24.99	25.03 RT	999540.910	315810.640
82		112-62.49	25.05 RT	999577.170	315802.050
83		113-08.32	25.00 RT	999621.390	315791.160
84		113-24.51	25.03 RT	999636.970	315787.150
85		113-49.99	25.03 RT	999661.470	315780.750
86		113-98.88	25.03 RT	999708.620	315768.140
87		114-13.25	25.03 RT	999722.500	315764.420
88		115-65.02	25.03 RT	999869.110	315725.160
89		116-70.02	28.03 RT	999969.760	315695.100
90		116-86.24	28.03 RT	999985.430	315690.910
91		117-49.43	25.10 RT	1000047.220	315677.400
92		117-73.11	24.00 RT	1000070.380	315672.330
93		117-92.38	23.11 RT	1000089.230	315668.210

GEOMETRICS - STATIONS AND OFFSETS FOR CATCH BASIN HEADER POINTS					
POINT	STATION	OFFSET	X-COORD	Y-COORD	
CB10	112-00.03	23.93 LT	999527.470	315863.930	
CB11	112-00.01	25.04 RT	999516.700	315816.160	
CB12	114-40.07	22.78 LT	999760.780	315803.670	
CB13	114-40.03	25.04 RT	999748.370	315757.490	
CB14	115-65.78	22.00 LT	999882.010	315770.390	
CB15	115-50.01	25.04 RT	999854.610	315729.040	
CB16	116-63.09	22.00 LT	999976.000	315745.230	
CB17	116-63.00	27.83 RT	999963.040	315697.110	
CB18	116-84.45	22.01 LT	999996.640	315739.710	
CB19	116-84.72	28.03 RT	999983.960	315691.300	
CB20	118-08.55	35.75 LT	1000120.070	315720.880	

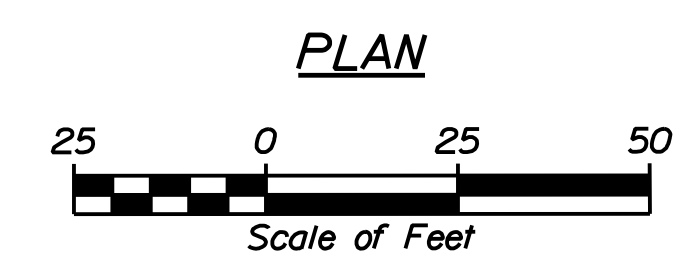

STATE OF MAINE
DEPARTMENT OF TRANSPORTATION
NH-1310(700)E
PIN 13107.00
HIGHWAY PLANS

PROJ. MANAGER	DATE	BY	DATE	SIGNATURE
JPL	11/06/21	MEW
CHECKED/REVIEWED	...	MAC
DESIGN/DETAILS	...	TCH
REVISIONS 1
REVISIONS 2
REVISIONS 3
REVISIONS 4
FIELD CHANGES

PORTLAND, MAINE
FOREST AVENUE

GEO. & CURB LAYOUT PLANS

SHEET NUMBER
17
OF 48

STA. 111+00.00 TO STA. 118+00.00

Date: 6/23/2011

Username: mhill

Division: HIGHWAY

Filename: ... \msto\018_HDP\Plan_Layout4.dgn

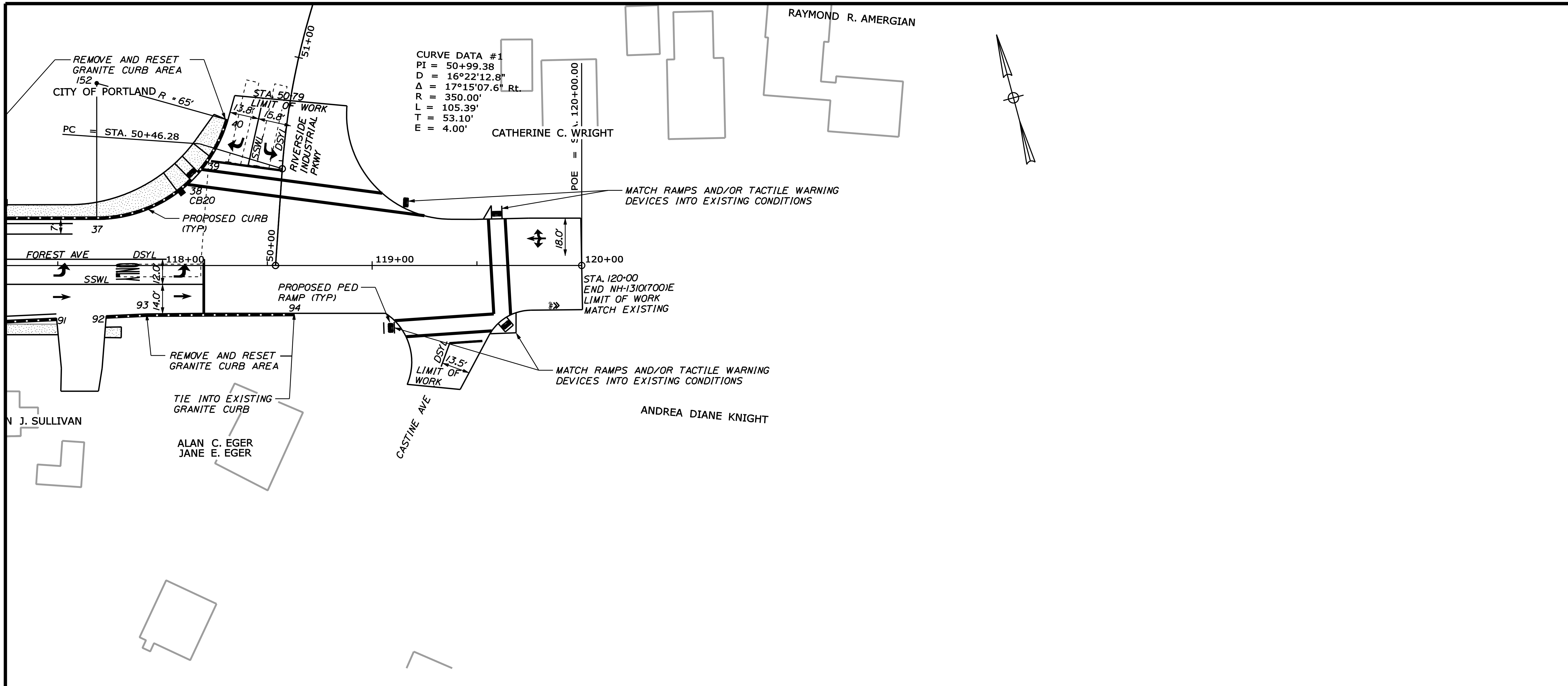

CURVE DATA #1
 PI = 50+99.38
 D = 16°22'12.8"
 Δ = 17°15'07.6" Rt.
 R = 350.00'
 L = 105.39'
 T = 53.10'
 E = 4.00'

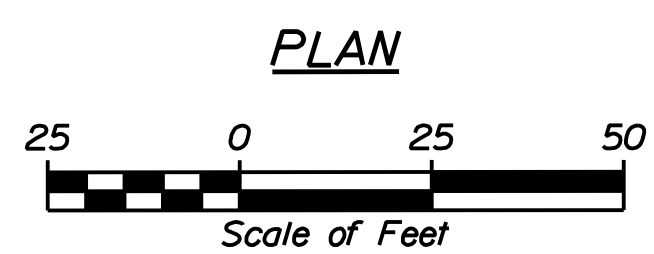

DRIVES AND ENTRANCES

STATION	TYPE	OPENING WIDTH (FT)
117-60 RT	PAVED	24
118-50 LT	PAVED	169 (SIDEROAD)
119-30 RT	PAVED	69

**SIDEWALK PED RAMP LOCATIONS
 (WITH DETECTABLE WARNING TILE,
 SEE CITY OF PORTLAND STANDARD 1-7)**

STATION	TYPE
118-16 LT	OPTION 1
119-08 RT	OPTION 3
119-16 LT	OPTION 3
119-60 LT	OPTION 3
119-63 RT	OPTION 1

GEOMETRICS - STATIONS AND OFFSETS FOR NORTHERN CURB

POINT	PC/PT	STATION	OFFSET	X-COORD	Y-COORD
37	PC	117-68.59	22.01 LT	1000077.921	315717.947
38		118-13.94	40.44 LT	1000126.490	315724.020
39		118-17.38	44.07 LT	1000130.760	315726.630
40	PT	118-31.17	69.45 LT	1000150.638	315747.580
152		117-68.59	87.01 LT	1000094.730	315780.740

GEOMETRICS - STATIONS AND OFFSETS FOR SOUTHERN CURB

POINT	PC/PT	STATION	OFFSET	X-COORD	Y-COORD
91		117-49.43	25.10 RT	1000047.220	315677.400
92		117-73.11	24.00 RT	1000070.380	315672.330
93		117-92.38	23.11 RT	1000089.230	315668.210
94		118-63.08	22.82 RT	1000157.600	315650.200

GEOMETRICS - STATIONS AND OFFSETS FOR CATCH BASIN HEADER POINTS

POINT	STATION	OFFSET	X-COORD	Y-COORD
CB20	118-08.55	35.75 LT	1000120.070	315720.880

STATE OF MAINE DEPARTMENT OF TRANSPORTATION NH-1310(700)E	PIN PIN 13107.00 HIGHWAY PLANS
PORTLAND, MAINE FOREST AVENUE GEO. & CURB LAYOUT PLANS	SHEET NUMBER <h1 style="margin: 0;">18</h1> OF 48

Date: 6/24/2011

Username: mhill

Division: HIGHWAY

Filename: ... \00\HIGHWAY\STA020_Xsect.dgn

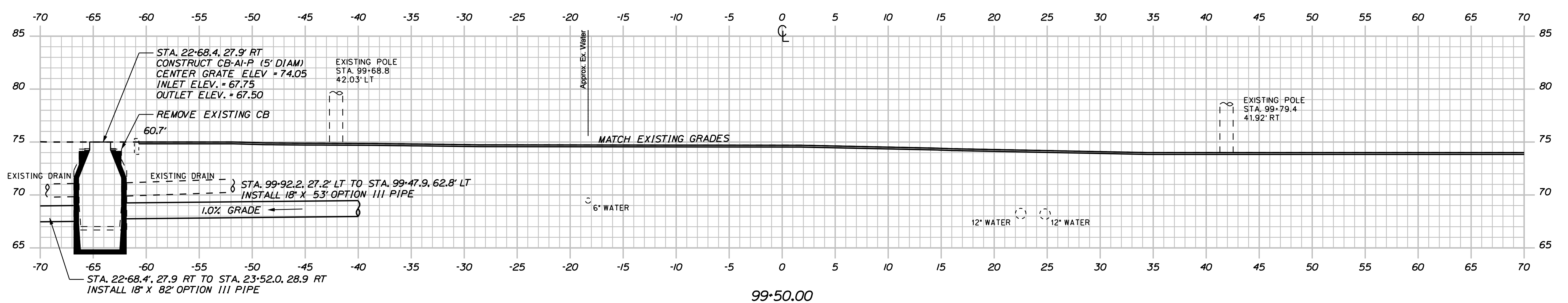
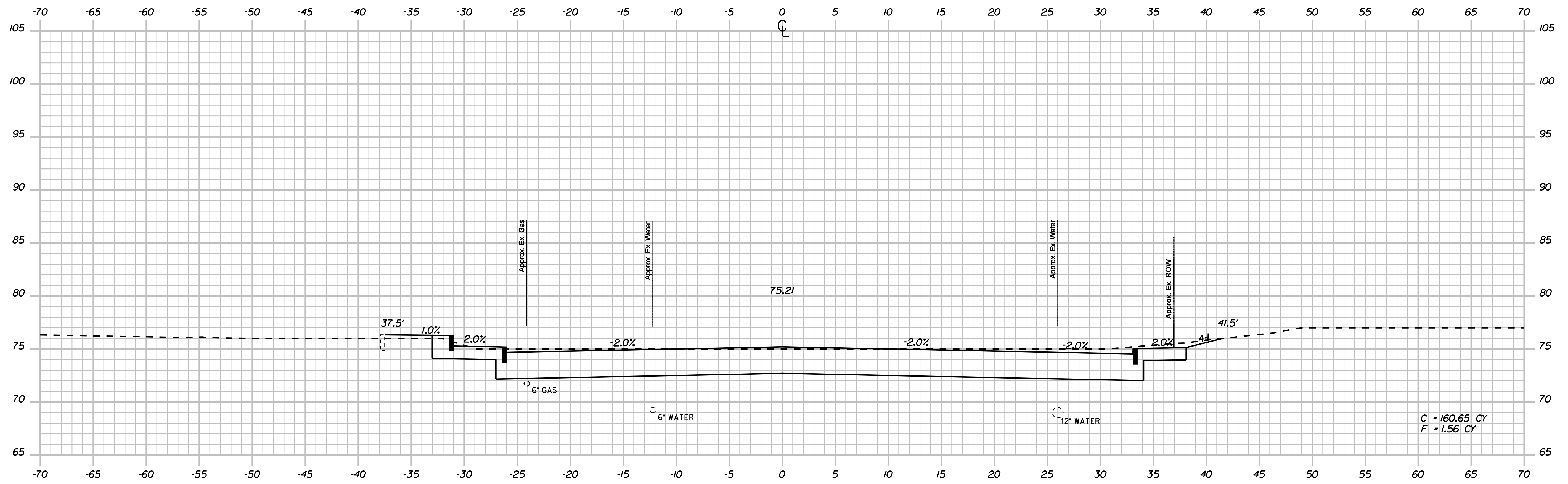

STATE OF MAINE
DEPARTMENT OF TRANSPORTATION
NH-1310(700)E
PIN
PIN 13107.00
HIGHWAY PLANS

PROJ. MANAGER
DESIGN DETAILED
CHECKED-REVIEWED
DESIGN DETAILED
DESIGN DETAILED
REVISIONS 1
REVISIONS 2
REVISIONS 3
REVISIONS 4
FIELD CHANGES

DATE	BY	DATE	DATE
11/06/21	JPL	MEW	MEH
..	..	MIC	TPI
..	TCH
..
..
..
..
..
..
..

PORTLAND, MAINE
FOREST AVENUE
CROSS SECTIONS

SHEET NUMBER
21
OF 48

Date: 6/24/2011

Username: mhill

Filename: ... \00\HIGHWAY\STA020_Xsect.dgn Division: HIGHWAY

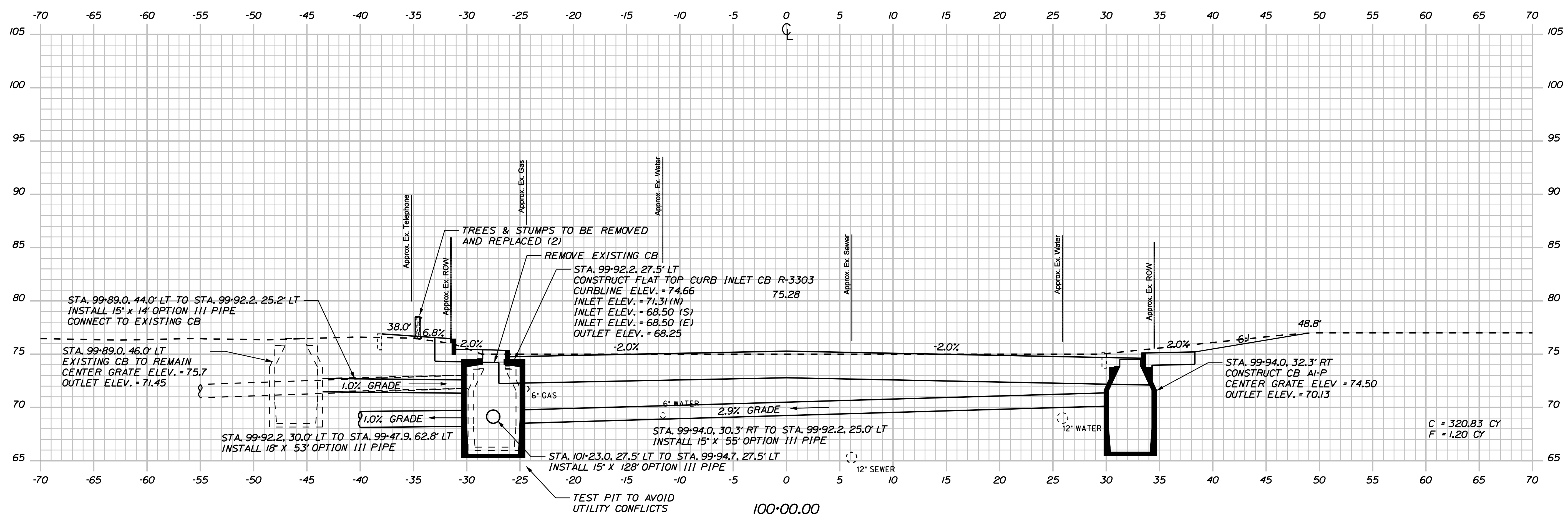
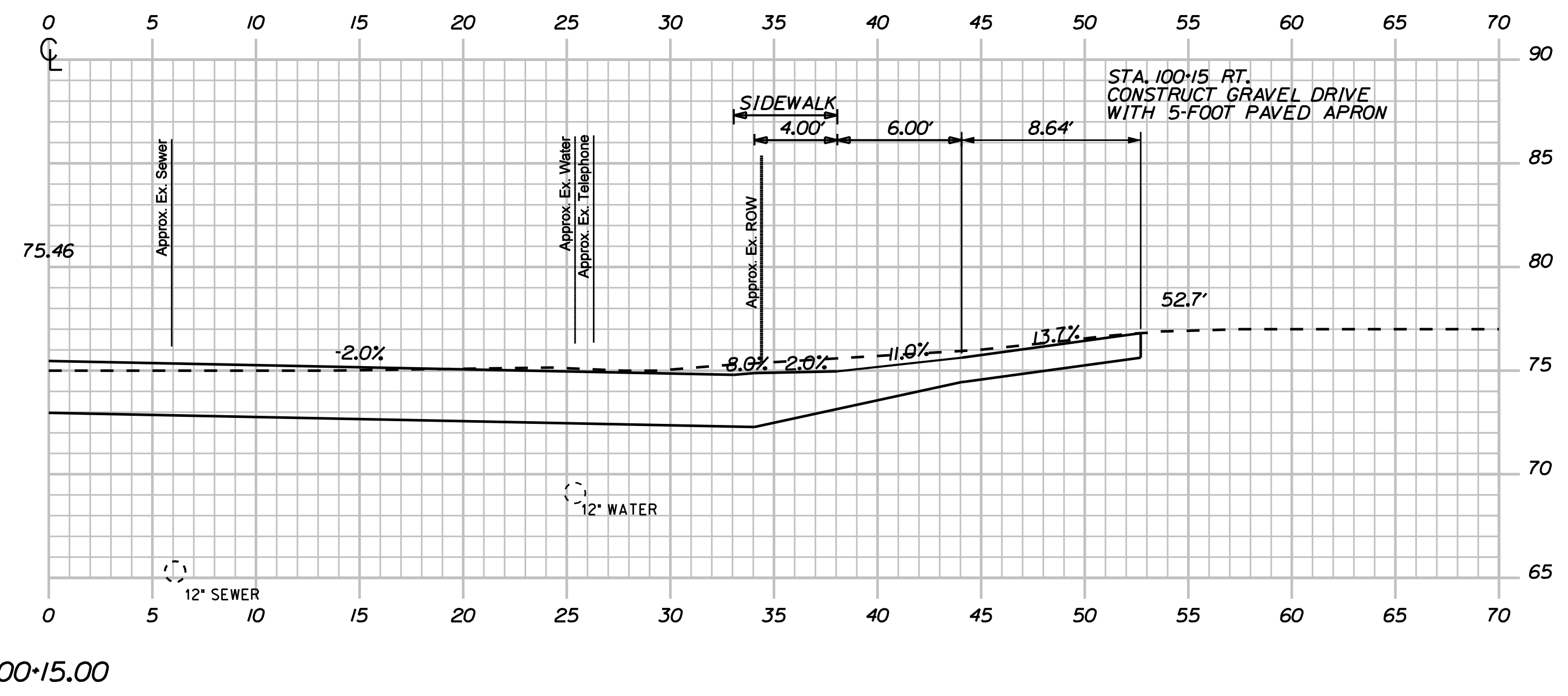

STATE OF MAINE		DEPARTMENT OF TRANSPORTATION	
NH-1310(700)E		SIGNATURE	
PIN 13107.00		P.E. NUMBER	
HIGHWAY PLANS		DATE	

PROJ. MANAGER	DATE	BY	DATE
DESIGN-DETAILED	11/06/21	MEW	
CHECKED-REVIEWED		...	
DESIGN-DETAILED		MIC	
DESIGN-DETAILED		TCH	
REVISIONS 1		...	
REVISIONS 2		...	
REVISIONS 3		...	
REVISIONS 4		...	
FIELD CHANGES		...	

PORTLAND, MAINE	
FOREST AVENUE	
CROSS SECTIONS	
SHEET NUMBER	
22	
OF 48	

Date: 6/24/2011

Username: mhill

Division: HIGHWAY

Filename: ... \00\HIGHWAY\STA020_Xsect.dgn

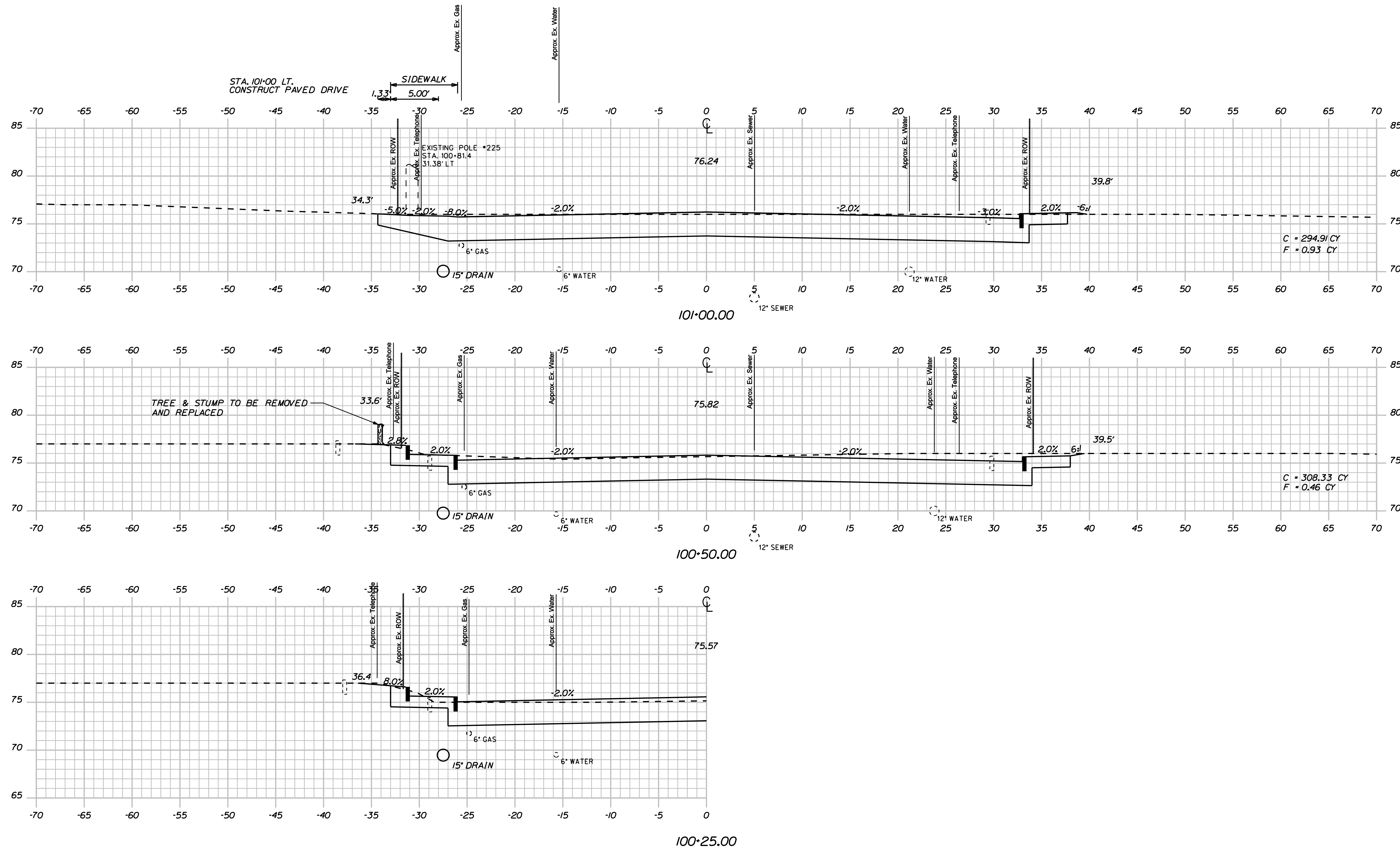

STATE OF MAINE
 DEPARTMENT OF TRANSPORTATION
 NH-1310(700)E
 PIN 13107.00
 HIGHWAY PLANS

PROJ. MANAGER
 CHECKED-REVIEWED
 DESIGNED-REVIEWED
 DESIGNED-REVIEWED
 REVISIONS 1
 REVISIONS 2
 REVISIONS 3
 REVISIONS 4
 FIELD CHANGES

PROJ. MANAGER	BY	DATE
JPL	MEW	11/06/21
MEH	MIC	
TPI	TCH	
TCH		

PORTLAND, MAINE
 FOREST AVENUE
 CROSS SECTIONS

SHEET NUMBER
23
 OF 48

Date: 6/24/2011

Username: mhill

Division: HIGHWAY

Filename: ... \00\HIGHWAY\STA020_Xsect.dgn

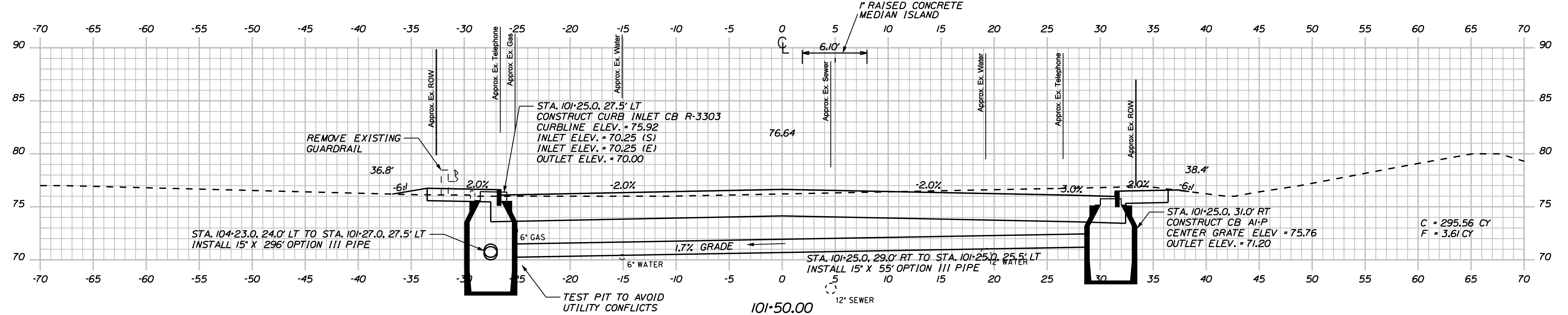
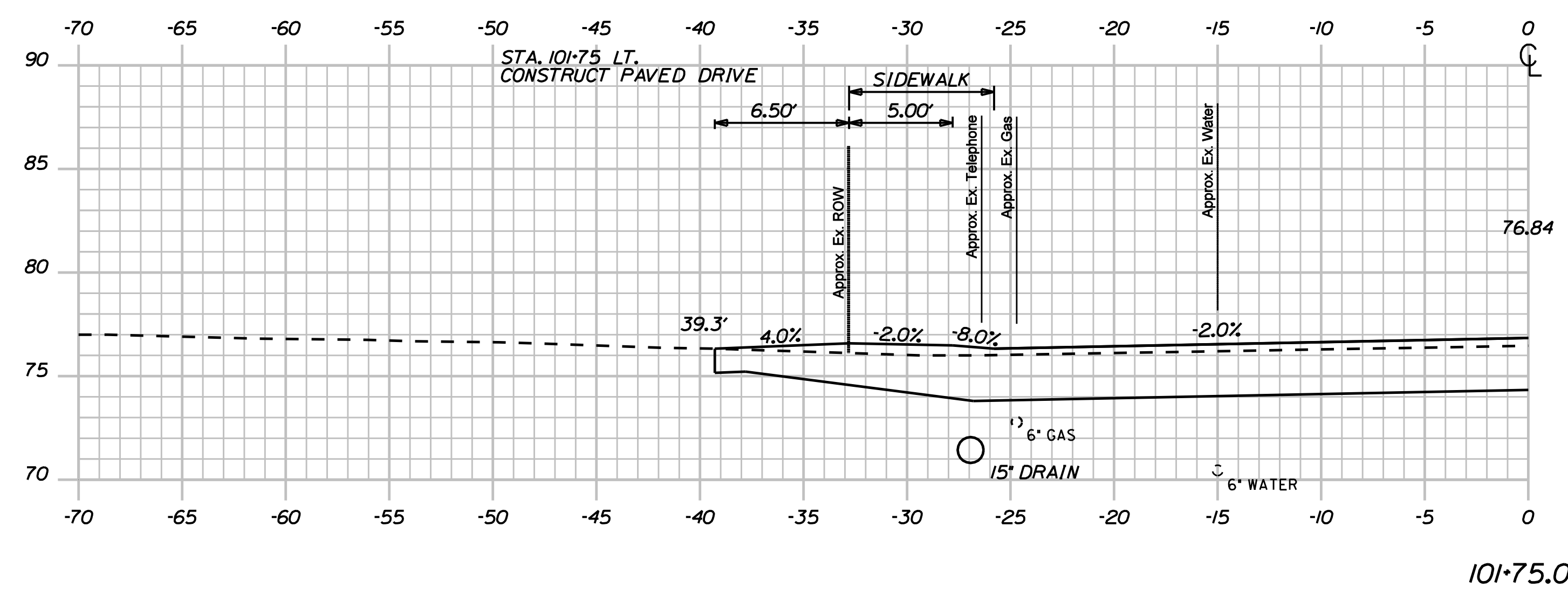
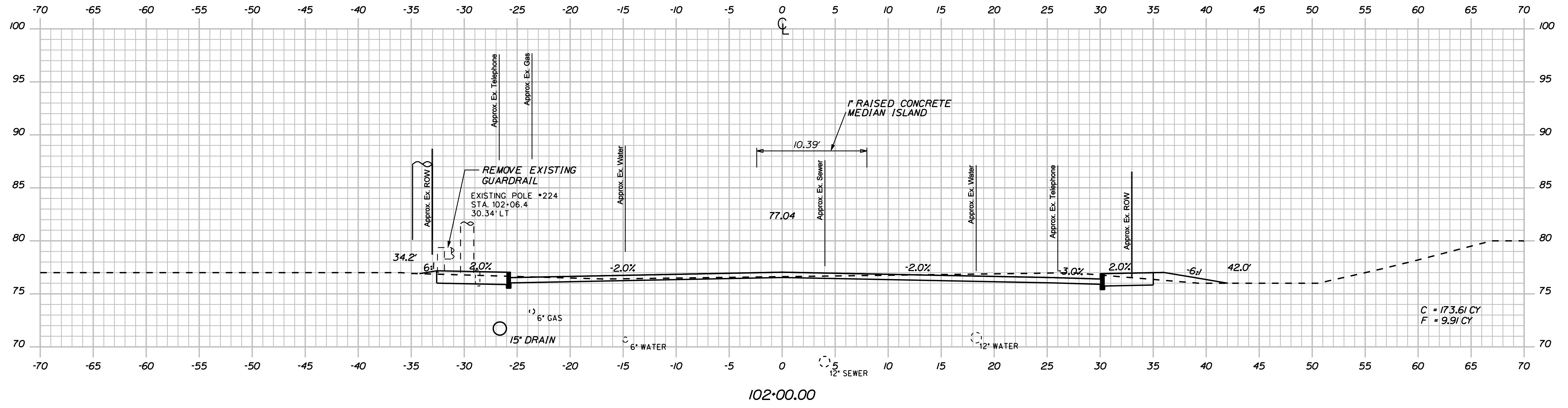

STATE OF MAINE		DEPARTMENT OF TRANSPORTATION		NH-1310(700)E		HIGHWAY PLANS	
PORTLAND, MAINE		FOREST AVENUE		CROSS SECTIONS		SHEET NUMBER	
24		OF 48		PIN		PIN 13107.00	
DATE		SIGNATURE		P.E. NUMBER		DATE	
11/06/21		MEH		MIC		...	
BY		JPL		
DESIGN-DETAILED		CHECKED-REVIEWED		DESIGN-DETAILED		REVISIONS 1	
...			REVISIONS 2	
...			REVISIONS 3	
...			REVISIONS 4	
...			FIELD CHANGES	

Date: 6/24/2011

Username: mhill

Division: HIGHWAY

File name: ... \100\HIGHWAY\STA020_Xsect.dgn

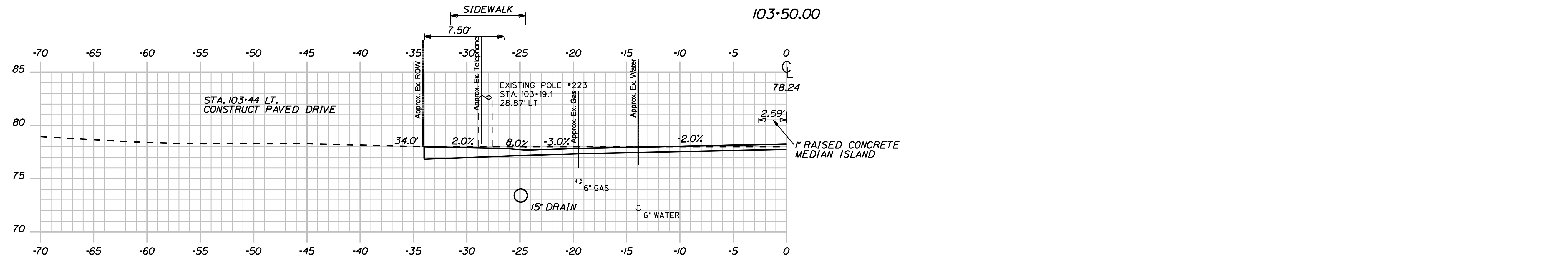
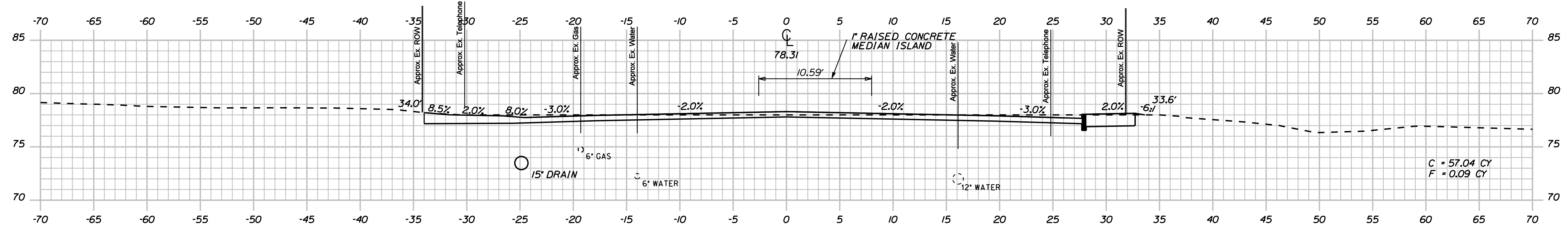
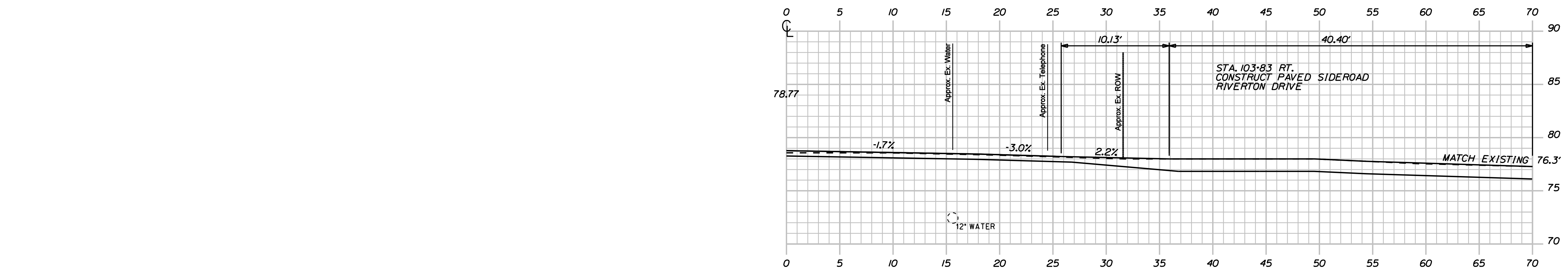

STATE OF MAINE
DEPARTMENT OF TRANSPORTATION
NH-1310(700)E
PIN 13107.00
HIGHWAY PLANS

PROJ. MANAGER	DATE	BY	DATE	SIGNATURE
MEH	11/06/21	MEH
MIC	...	MIC
TCH	...	TCH

DESIGN DETAILED	CHECKED/REVIEWED	DESIGN DETAILED	REVISIONS 1	REVISIONS 2	REVISIONS 3	REVISIONS 4	FIELD CHANGES
MEH	...	TCH
TCH	...	TCH

PORTLAND, MAINE
FOREST AVENUE
CROSS SECTIONS

SHEET NUMBER
26
OF 48

Date: 6/24/2011

Username: mhill

Division: HIGHWAY

Filename: ...100\HIGHWAY\STA020_Xsect.dgn

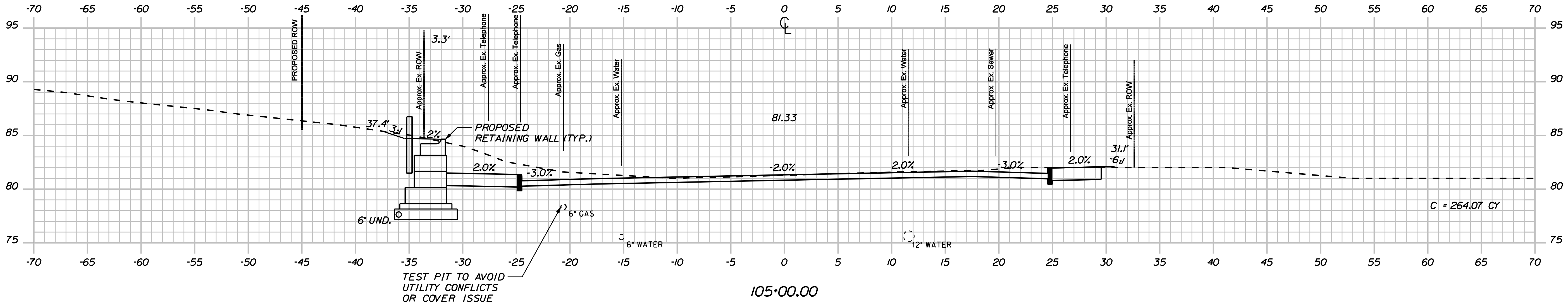

105+00.00

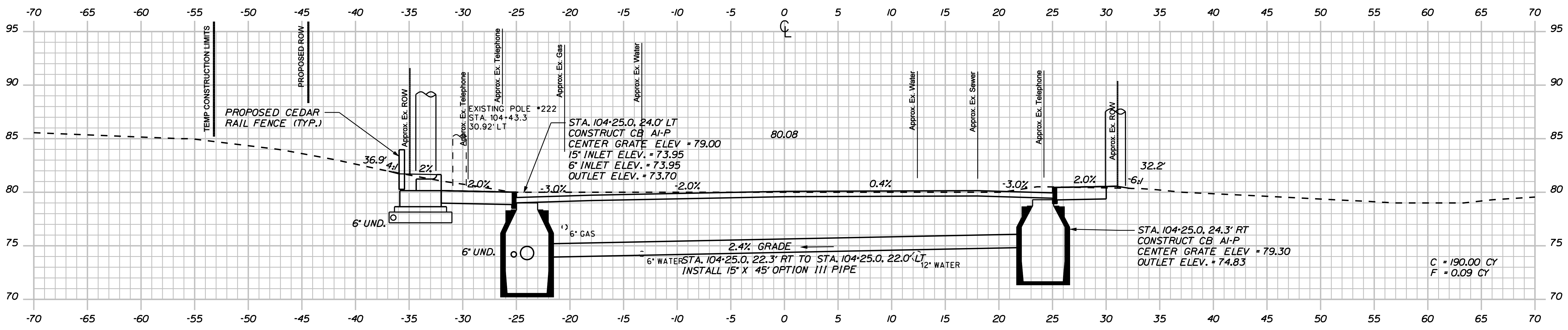

104+50.00

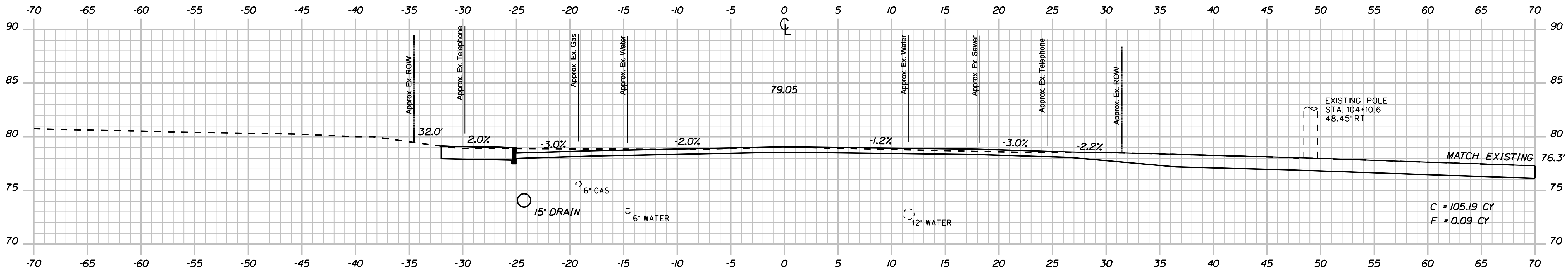

104+00.00

STATE OF MAINE
DEPARTMENT OF TRANSPORTATION
NH-1310(700)E
PIN 13107.00
HIGHWAY PLANS

PROJ. MANAGER	JPL	BY	MEW	DATE	11/06/21
CHECKED-REVIEWED	MEH	DESIGNED	MEH	SIGNATURE	
DESIGN-DETAILED	TPI	CONSTRUCTED	MEH	P.E. NUMBER	
REVISIONS 1		REVISIONS 2		DATE	
REVISIONS 3		REVISIONS 4			
FIELD CHANGES					

DESIGN-DETAILED	MEH	DATE	11/06/21
CHECKED-REVIEWED	MEH		
DESIGN-DETAILED	TPI		
REVISIONS 1			
REVISIONS 2			
REVISIONS 3			
REVISIONS 4			
FIELD CHANGES			

PORTLAND, MAINE
FOREST AVENUE
CROSS SECTIONS

SHEET NUMBER
27
OF 48

Sta. 104+00.00 to Sta. 105+00.00

Date: 6/24/2011

Username: mhill

Division: HIGHWAY

Filename: ... \00\HIGHWAY\STA020_Xsect.dgn

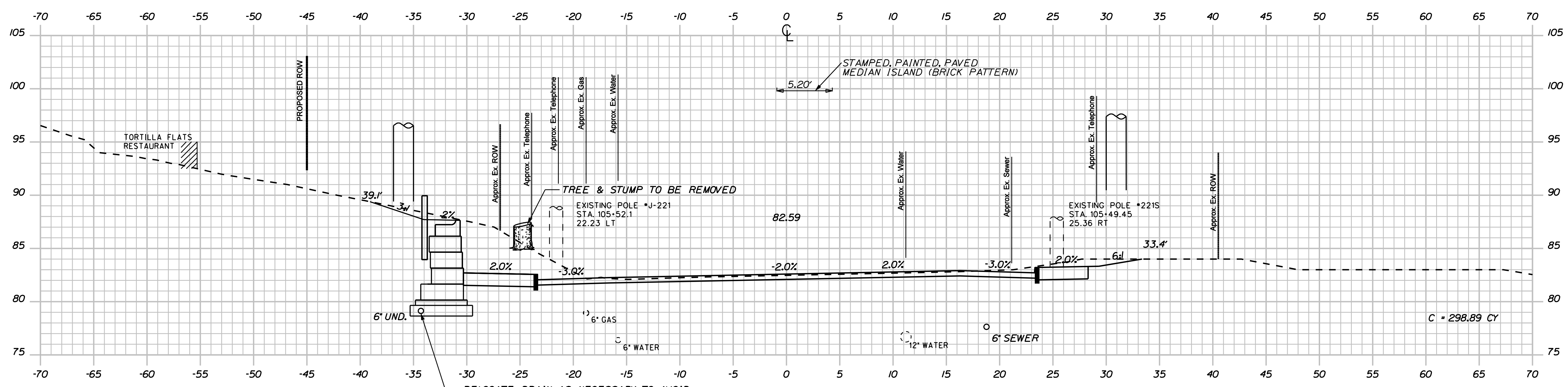
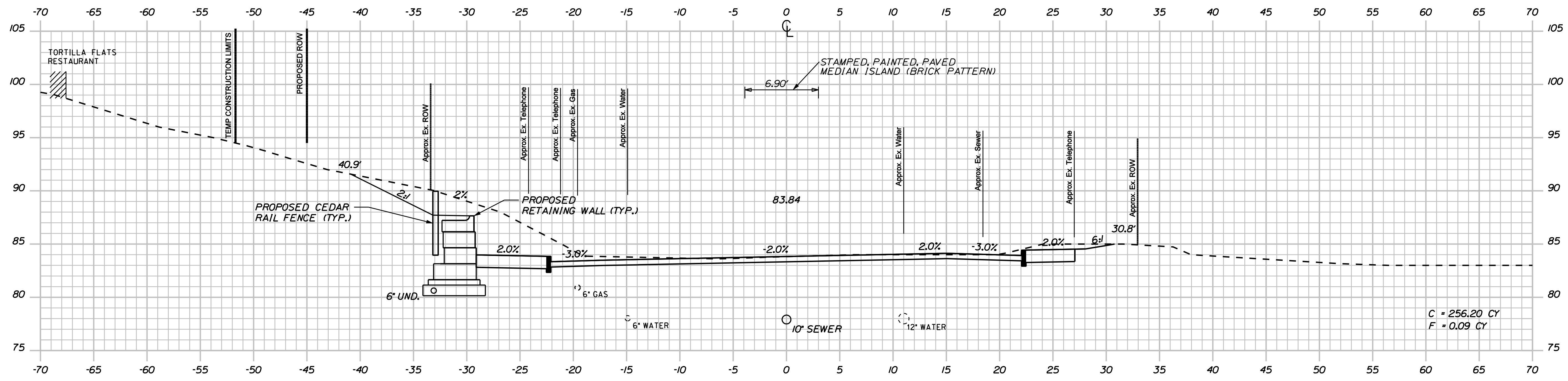

STATE OF MAINE
DEPARTMENT OF TRANSPORTATION
NH-1310(700)E
PIN
PIN 13107.00
HIGHWAY PLANS

PROJ. MANAGER	BY	DATE	SIGNATURE
DESIGN-DETAILED	JPL	11/06/21	
CHECKED-REVIEWED	MEW	..	
DESIGN-DETAILED	MIC	..	
DESIGN-DETAILED	TCH	..	
REVISIONS 1	P.E. NUMBER
REVISIONS 2	DATE
REVISIONS 3	
REVISIONS 4	
FIELD CHANGES	

PROJ. MANAGER	BY	DATE	SIGNATURE
DESIGN-DETAILED	JPL	11/06/21	
CHECKED-REVIEWED	MEW	..	
DESIGN-DETAILED	MIC	..	
DESIGN-DETAILED	TCH	..	
REVISIONS 1	P.E. NUMBER
REVISIONS 2	DATE
REVISIONS 3	
REVISIONS 4	
FIELD CHANGES	

PORTLAND, MAINE
FOREST AVENUE
CROSS SECTIONS

SHEET NUMBER
28
OF 48

Sta. 105+50.00 to Sta. 106+00.00

Date: 6/24/2011

Username: mhill

Division: HIGHWAY

Filename: ... \000\HIGHWAY\STA020_Xsect.dgn

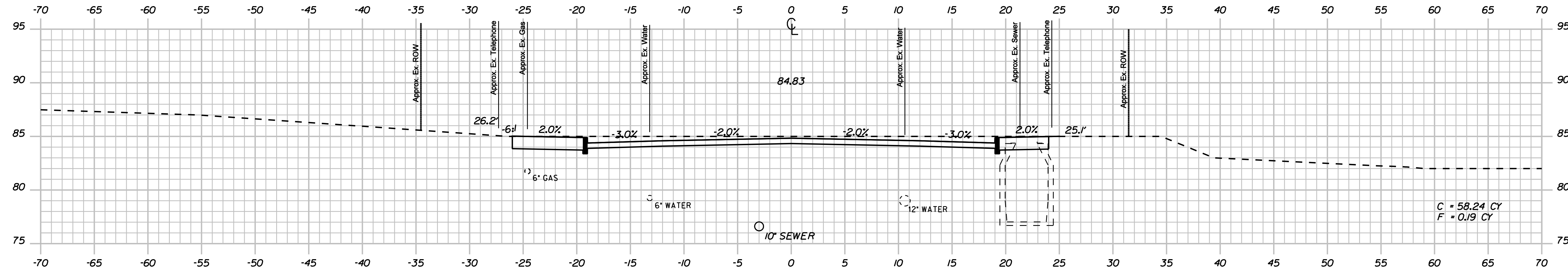

107+50.00

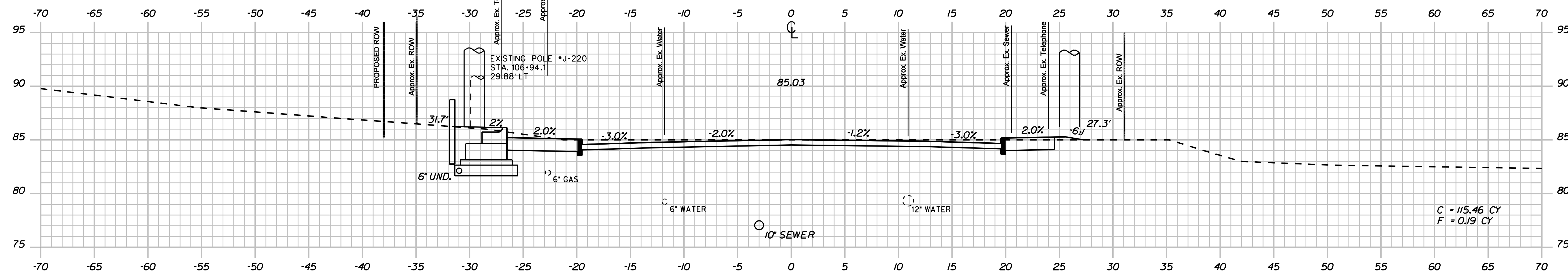

107+00.00

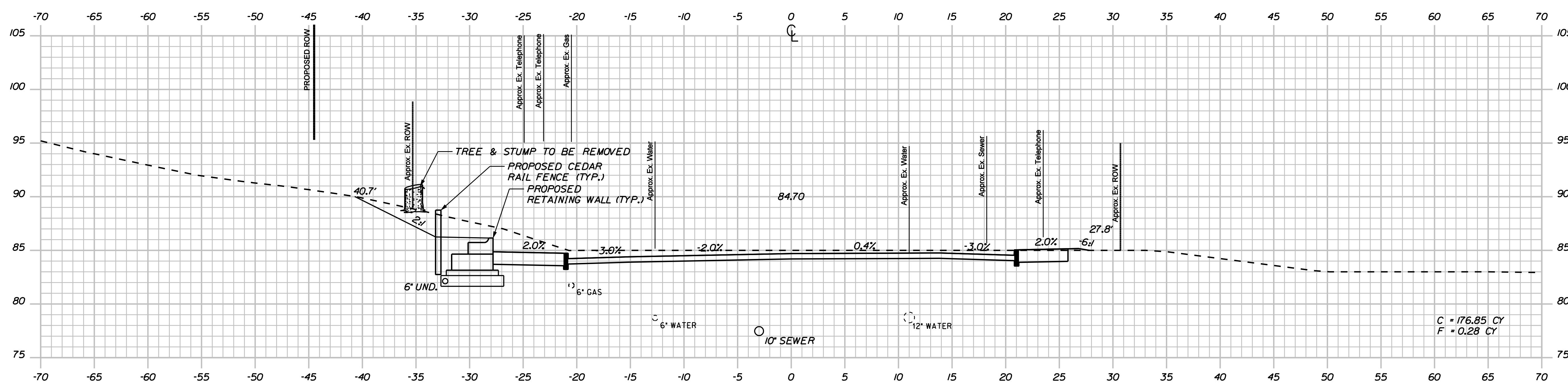

106+50.00

STATE OF MAINE
DEPARTMENT OF TRANSPORTATION
NH-1310(700)E
PIN 13107.00
HIGHWAY PLANS

PROJ. MANAGER	DATE	BY	DATE	SIGNATURE
MEH	11/06/21	MEH
TPI	...	MIC
TCH
REVISIONS 1
REVISIONS 2
REVISIONS 3
REVISIONS 4
FIELD CHANGES

PROJ. MANAGER	DATE	BY	DATE	SIGNATURE
MEH	11/06/21	MEH
TPI	...	MIC
TCH
REVISIONS 1
REVISIONS 2
REVISIONS 3
REVISIONS 4
FIELD CHANGES

PORTLAND, MAINE
FOREST AVENUE
CROSS SECTIONS

SHEET NUMBER
29
OF 48

Sta. 106+50.00 to Sta. 107+50.00

Date: 6/24/2011

Username: mhill

Division: HIGHWAY

Filename: ... \00\HIGHWAY\STA020...Xsect.dgn

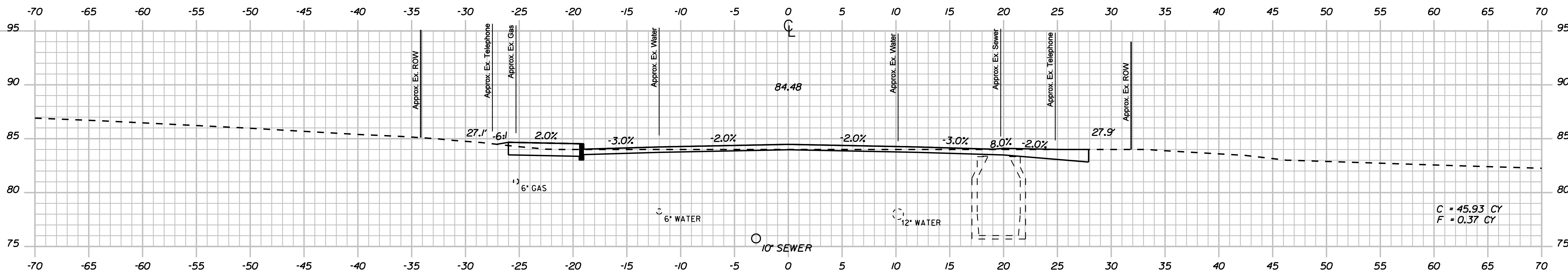
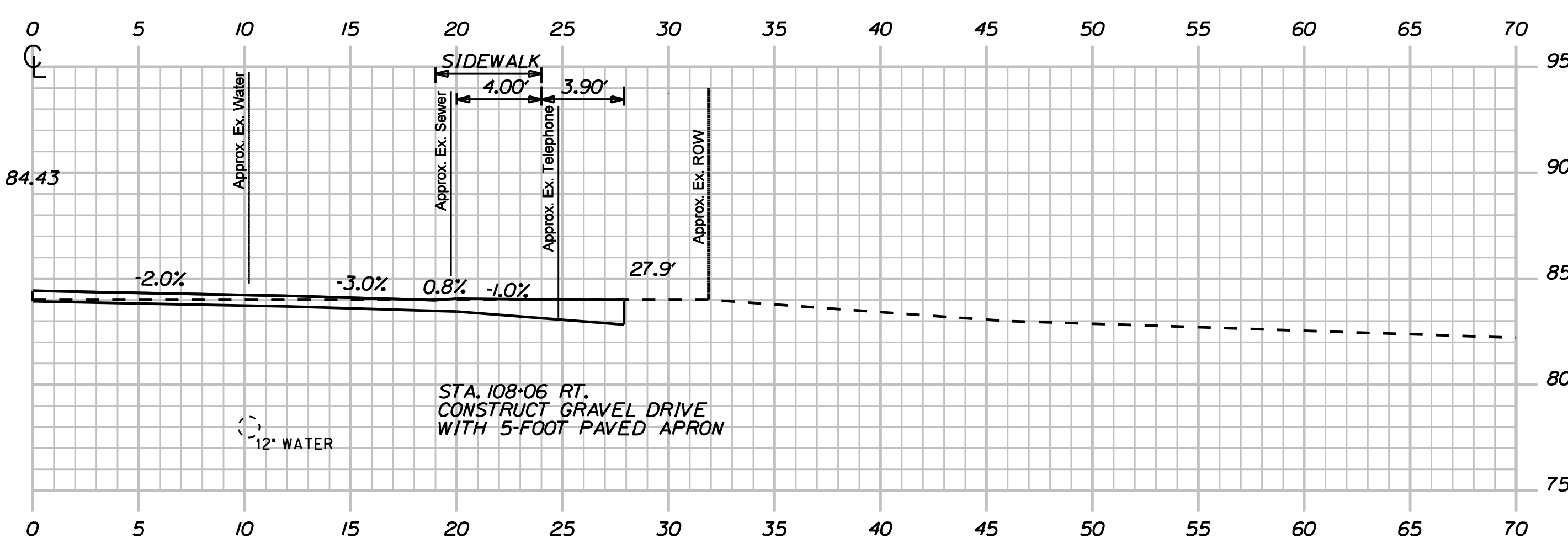
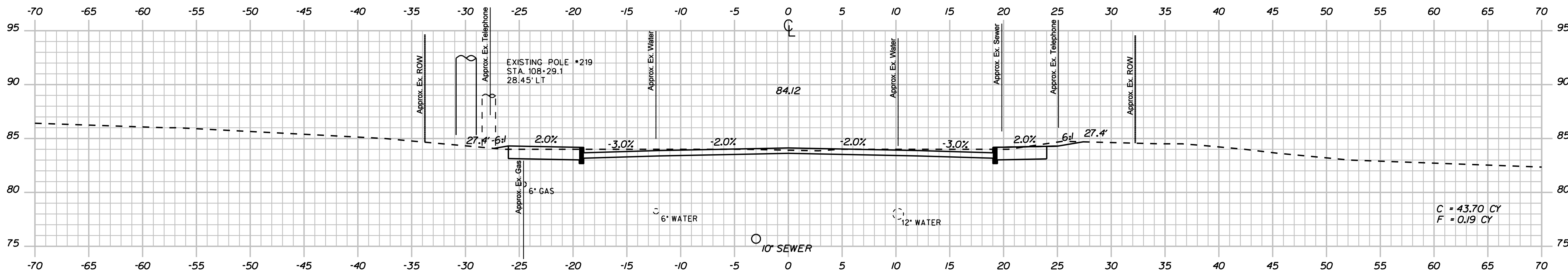

STATE OF MAINE		DEPARTMENT OF TRANSPORTATION	
NH-1310(700)E		PIN 13107.00 HIGHWAY PLANS	
PROJ. MANAGER	DATE	BY	DATE
DESIGN-DETAILED	11/06/21	JPL	
CHECKED-REVIEWED		MEW	
DESIGN-DETAILED		MIC	
DESIGN-DETAILED		TCH	
REVISIONS 1			
REVISIONS 2			
REVISIONS 3			
REVISIONS 4			
FIELD CHANGES			
SIGNATURE		P.E. NUMBER	
DATE		DATE	

PORTLAND, MAINE
FOREST AVENUE

CROSS SECTIONS

SHEET NUMBER
30
OF 48

Date: 6/24/2011

Username: mhill

Division: HIGHWAY

Filename: ... \00\HIGHWAY\MSTA020_Xsect.dgn

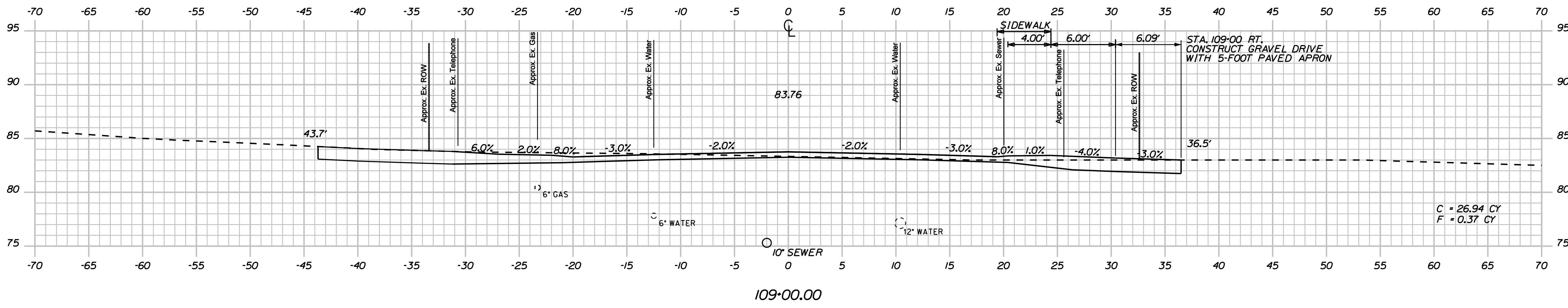
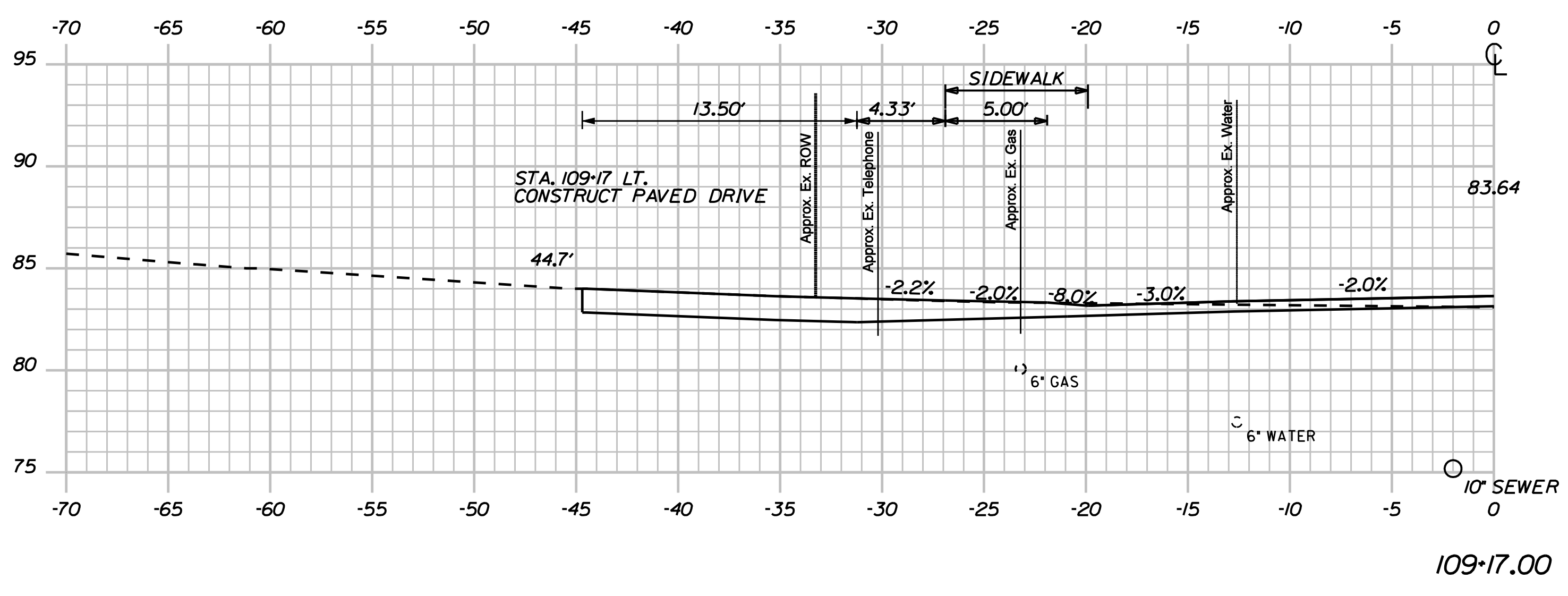
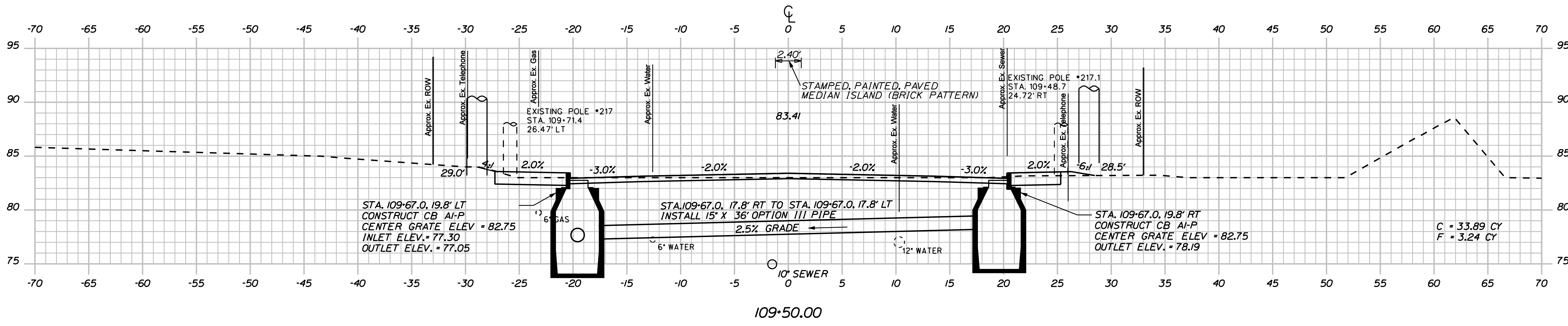

STATE OF MAINE		DEPARTMENT OF TRANSPORTATION	
NH-1310(700)E		HIGHWAY PLANS	
PORTLAND, MAINE FOREST AVENUE		CROSS SECTIONS	
SHEET NUMBER		PIN PIN 13107.00	
31		DATE	
OF 48		SIGNATURE	
Sta. 109+00.00 to Sta. 109+50.00		P.E. NUMBER	
		DATE	
		FIELD CHANGES	
PROJ. MANAGER	DATE	BY	DATE
DESIGN-DETAILED	11/06/21	MEW	
CHECKED-REVIEWED		MIC	
DESIGN-DETAILED		TCH	
DESIGN-DETAILED			
REVISIONS 1			
REVISIONS 2			
REVISIONS 3			
REVISIONS 4			

Date: 6/24/2011

Username: mhill

Division: HIGHWAY

Filename: ... \00\HIGHWAY\STA020...Xsect.dgn

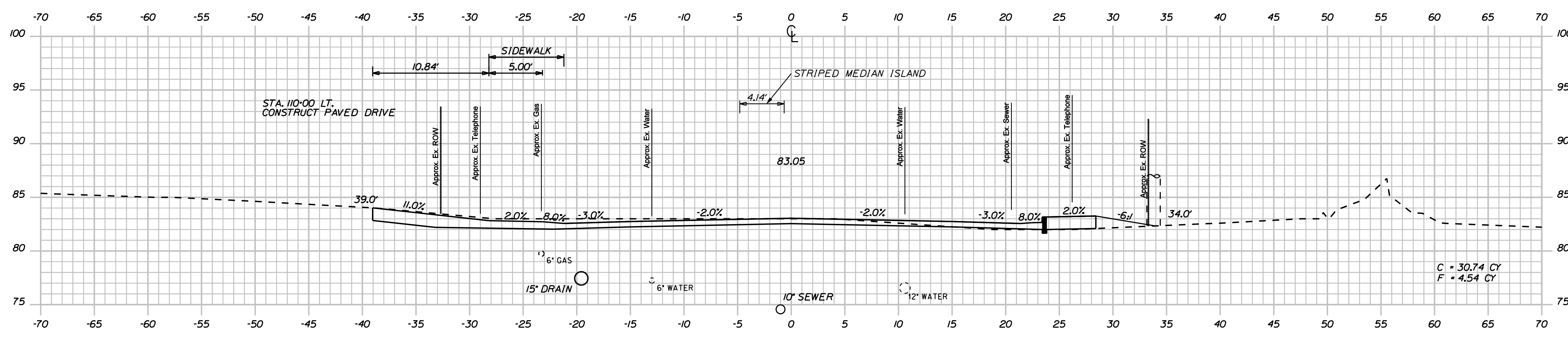
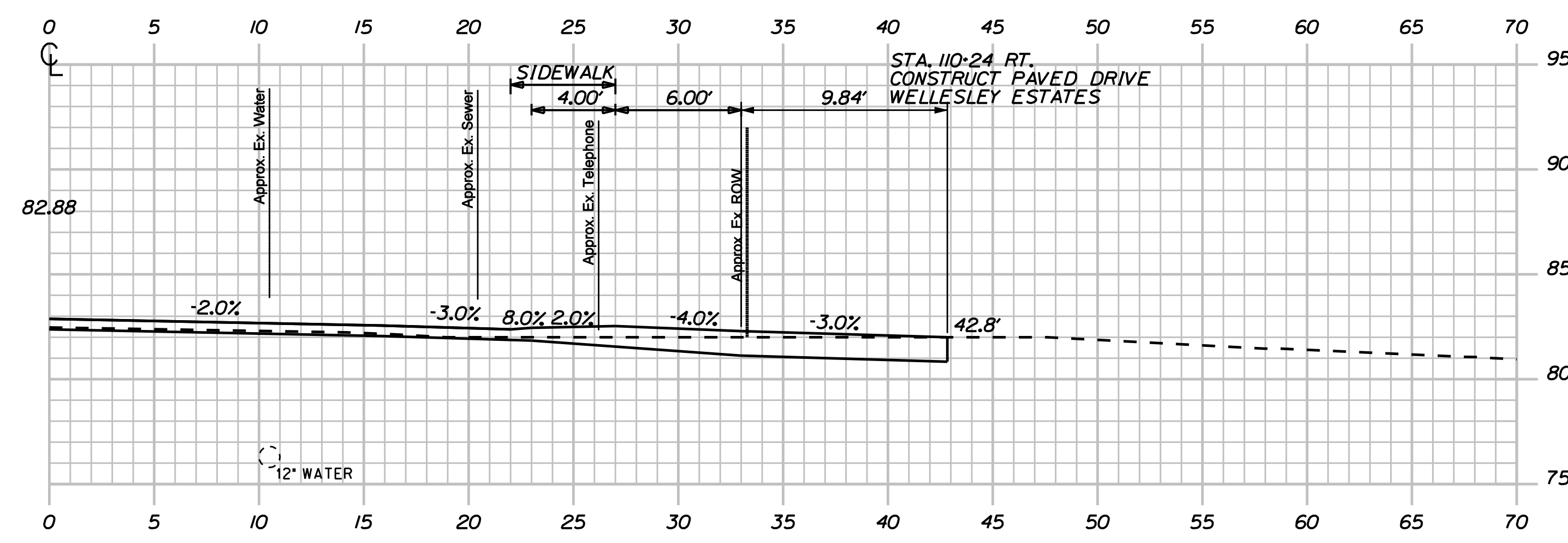
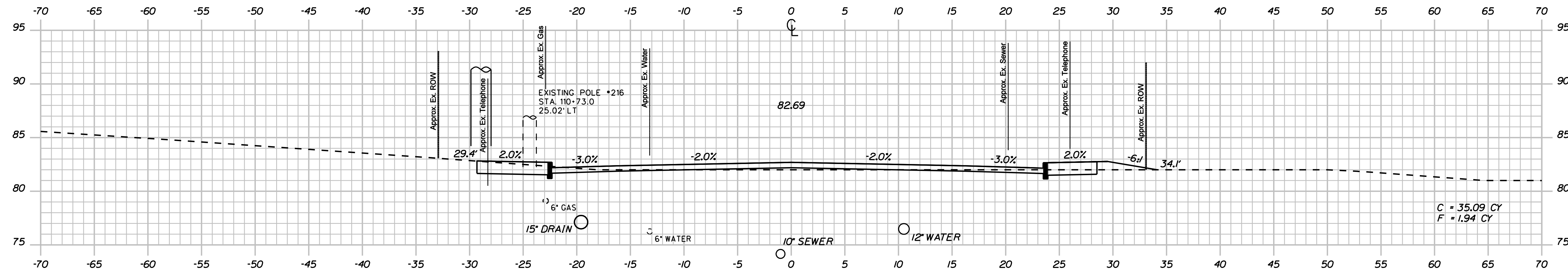

STATE OF MAINE		DEPARTMENT OF TRANSPORTATION	
PORTLAND, MAINE		NH-1310(700)E	
FOREST AVENUE		CROSS SECTIONS	
SHEET NUMBER		HIGHWAY PLANS	
32		PIN 13107.00	
OF 48		DATE	
PROJ. MANAGER	BY	DATE	SIGNATURE
CHECKED-REVIEWED	MEW	11/06/21	
DESIGN-REVIEWED	MIC		
DESIGN-DETAILED	TCH		
DESIGN-DETAILED	TCH		
REVISIONS 1			P.E. NUMBER
REVISIONS 2			DATE
REVISIONS 3			
REVISIONS 4			
FIELD CHANGES			

Date: 6/24/2011

Username: mhill

Division: HIGHWAY

Filename: ... \000\HIGHWAY\MSTA020_Xsect.dgn

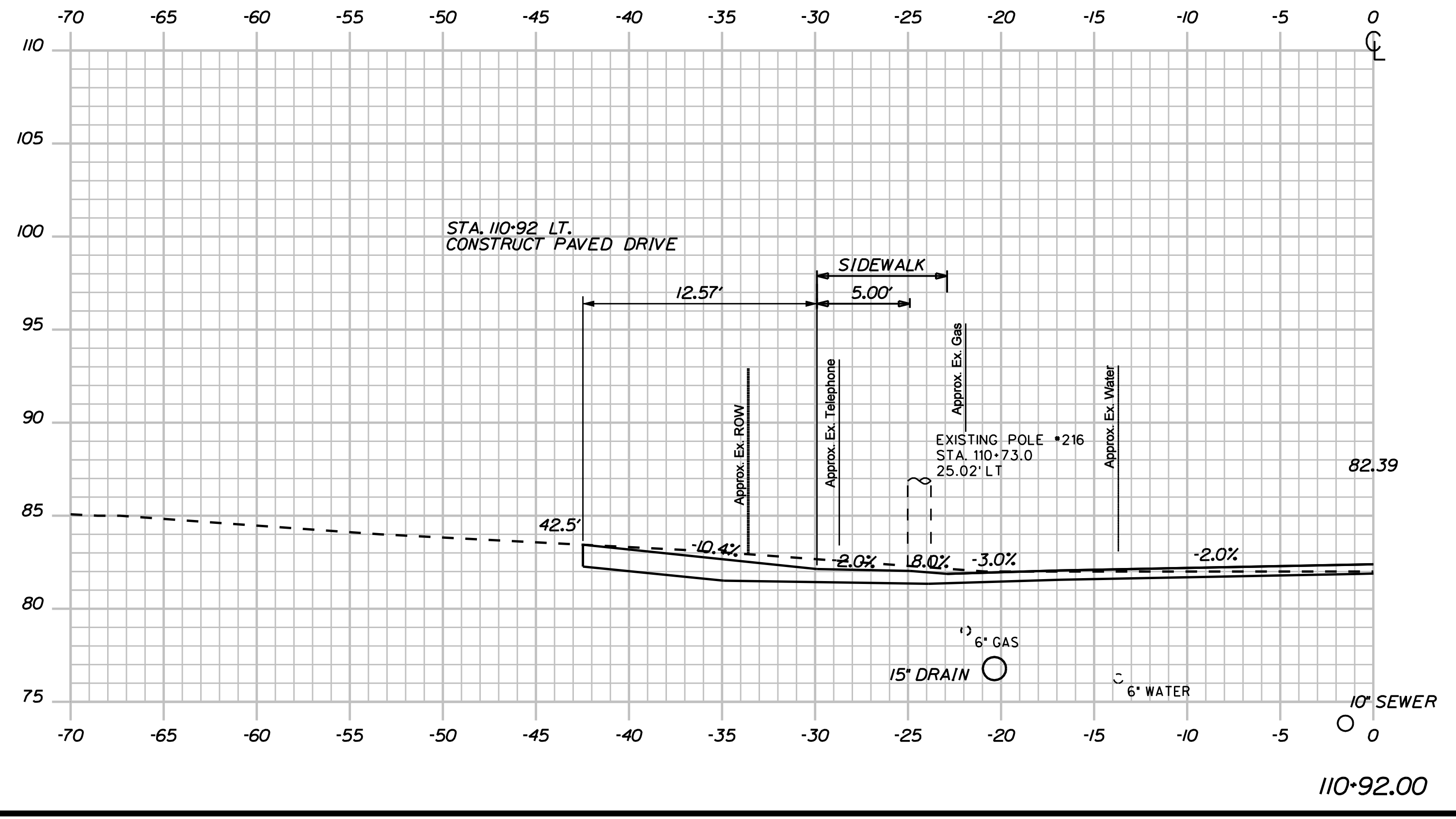
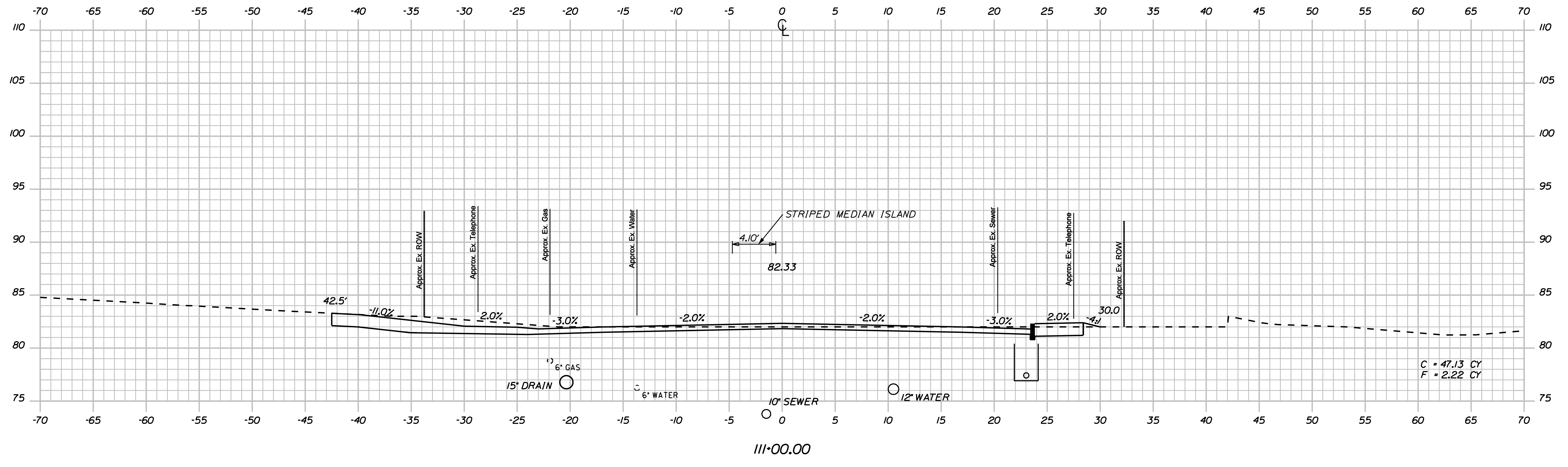

STATE OF MAINE
DEPARTMENT OF TRANSPORTATION
NH-1310(700)E
PIN
PIN 13107.00
HIGHWAY PLANS

SIGNATURE
P.E. NUMBER
DATE

PROJ. MANAGER	JPL	BY	DATE
DESIGN-DETAILED	MEH	MEW	11/06/21
CHECKED-REVIEWED
DESIGN-DETAILED	TPI	MIC	...
DESIGN-DETAILED	TCH
REVISIONS 1
REVISIONS 2
REVISIONS 3
REVISIONS 4
FIELD CHANGES

PORTLAND, MAINE
FOREST AVENUE
CROSS SECTIONS

SHEET NUMBER
33
OF 48

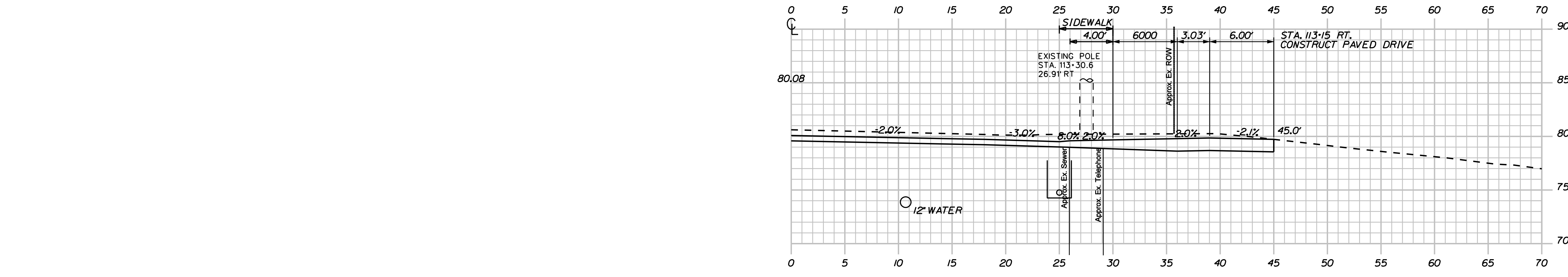

113+15.00

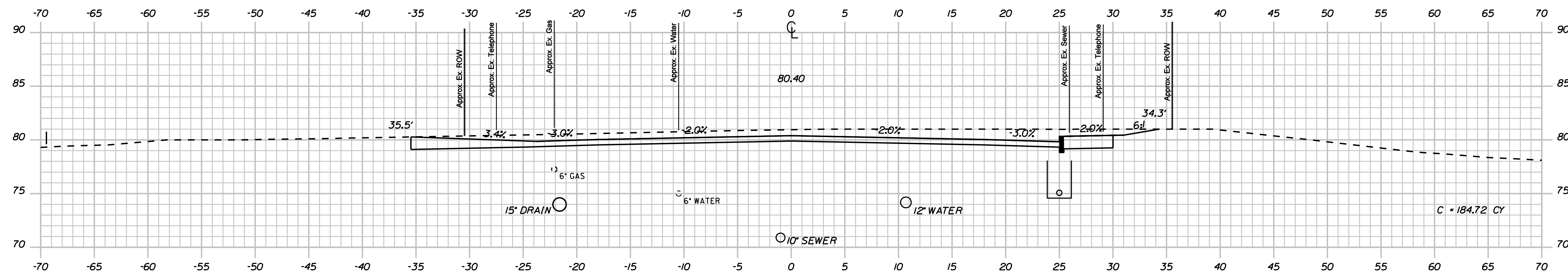

113+00.00

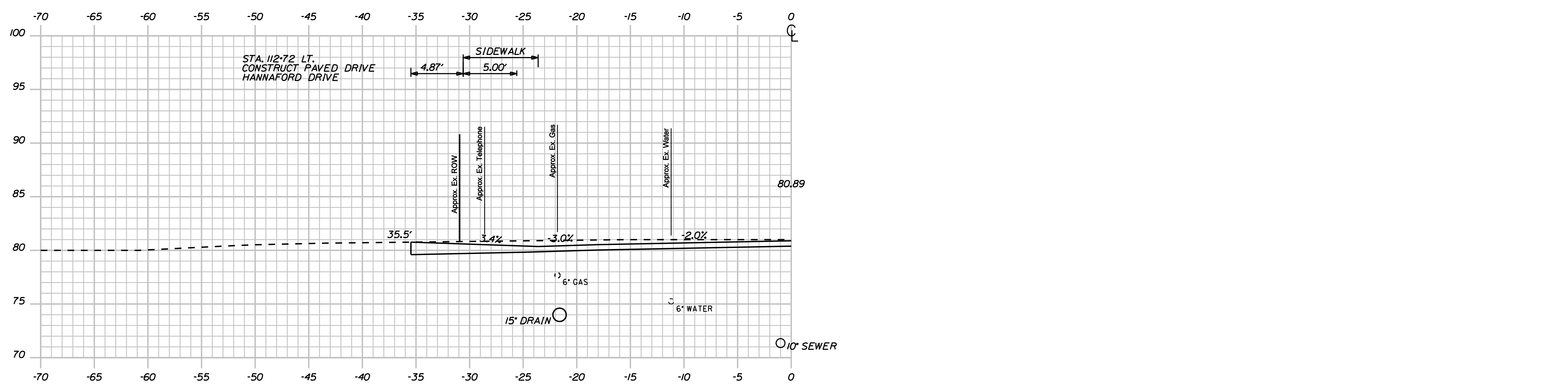

112+72.00

STATE OF MAINE
DEPARTMENT OF TRANSPORTATION
NH-1310(700)E
PIN 13107.00
HIGHWAY PLANS

PROJ. MANAGER	DATE	BY	DATE	SIGNATURE
MEH	11/06/21	MEH	11/06/21	
TPJ		MAC		
TCH				
REVISIONS 1				P.E. NUMBER
REVISIONS 2				DATE
REVISIONS 3				
REVISIONS 4				
FIELD CHANGES				

PROJ. MANAGER	DATE	BY	DATE	SIGNATURE
MEH	11/06/21	MEH	11/06/21	
TPJ		MAC		
TCH				
REVISIONS 1				P.E. NUMBER
REVISIONS 2				DATE
REVISIONS 3				
REVISIONS 4				
FIELD CHANGES				

PORTLAND, MAINE
FOREST AVENUE
CROSS SECTIONS

SHEET NUMBER
36
OF 48

Date: 6/24/2011

Username: mhill

Division: HIGHWAY

Filename: ... \00\HIGHWAY\STA020_Xsect.dgn

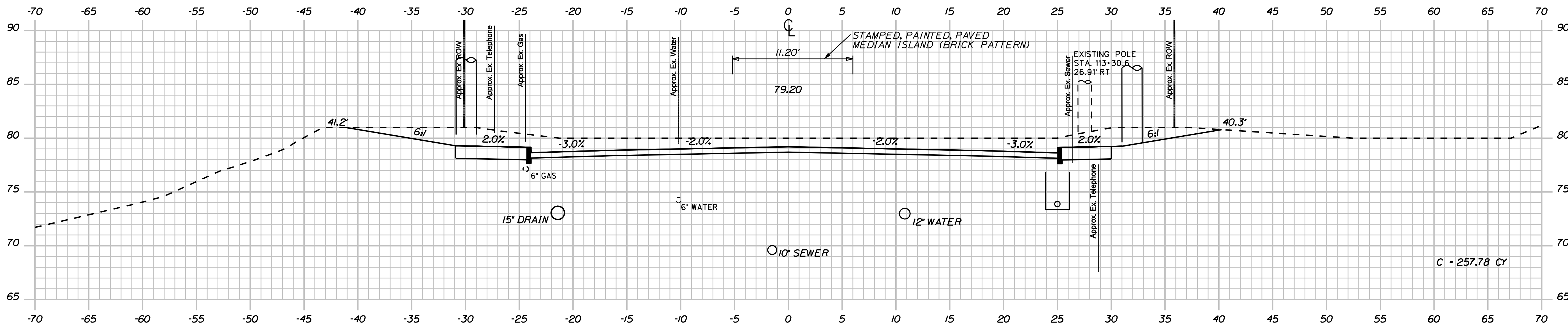
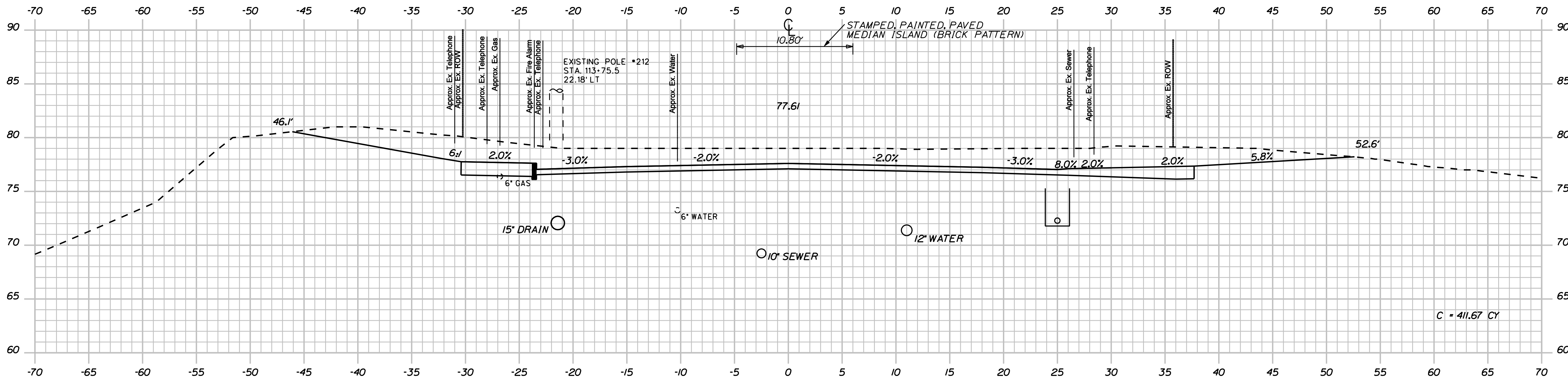

STATE OF MAINE
DEPARTMENT OF TRANSPORTATION
NH-1310(700)E
PIN 13107.00
HIGHWAY PLANS

PROJ. MANAGER
CHECKED-REVIEWED
DESIGNED-DETAILED
DESIGNED-DETAILED
REVISIONS 1
REVISIONS 2
REVISIONS 3
REVISIONS 4
FIELD CHANGES

DATE	BY	JPL	MEW	MIC	TPI	TCH	DATE	SIGNATURE	P.E. NUMBER	DATE
11/06/21	MEW	JPL	MEW	MIC	TPI	TCH				

PORTLAND, MAINE
FOREST AVENUE
CROSS SECTIONS

SHEET NUMBER
37
OF 48

Date: 6/24/2011

Username: mhill

Division: HIGHWAY

Filename: ... \00\HIGHWAY\STA020...Xsect.dgn

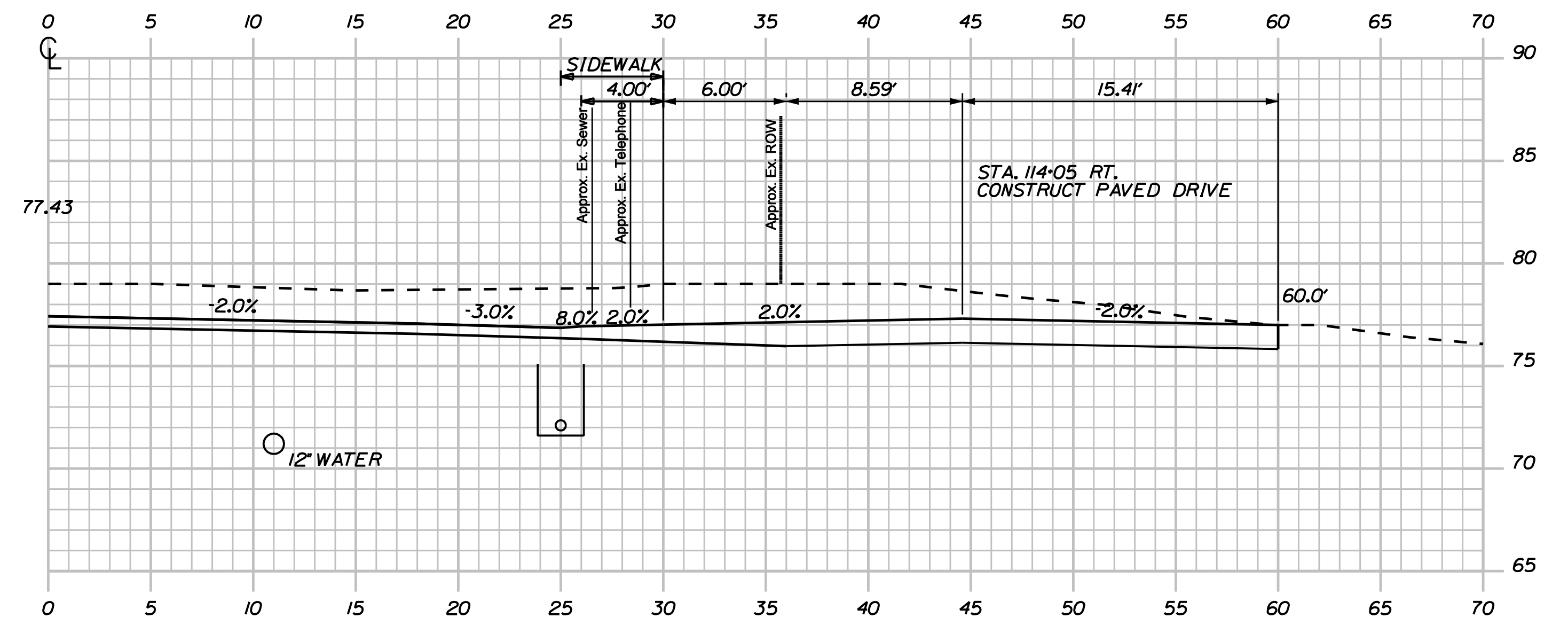
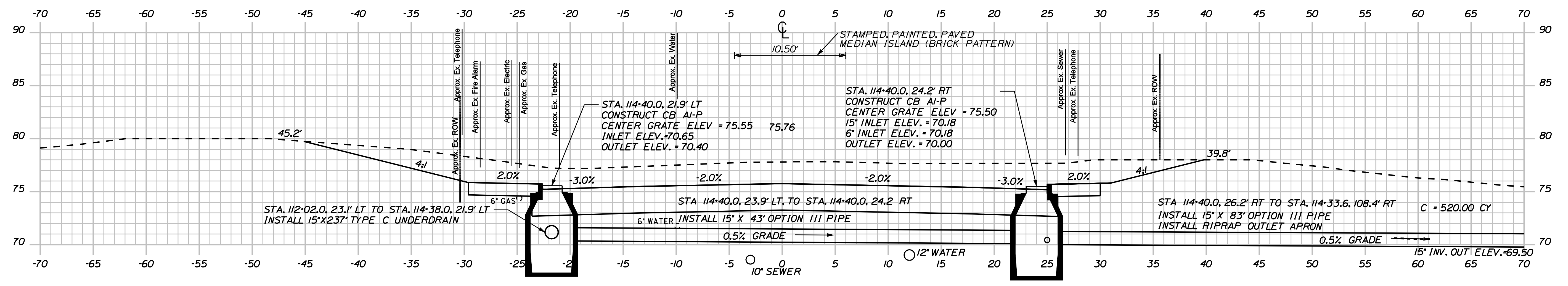
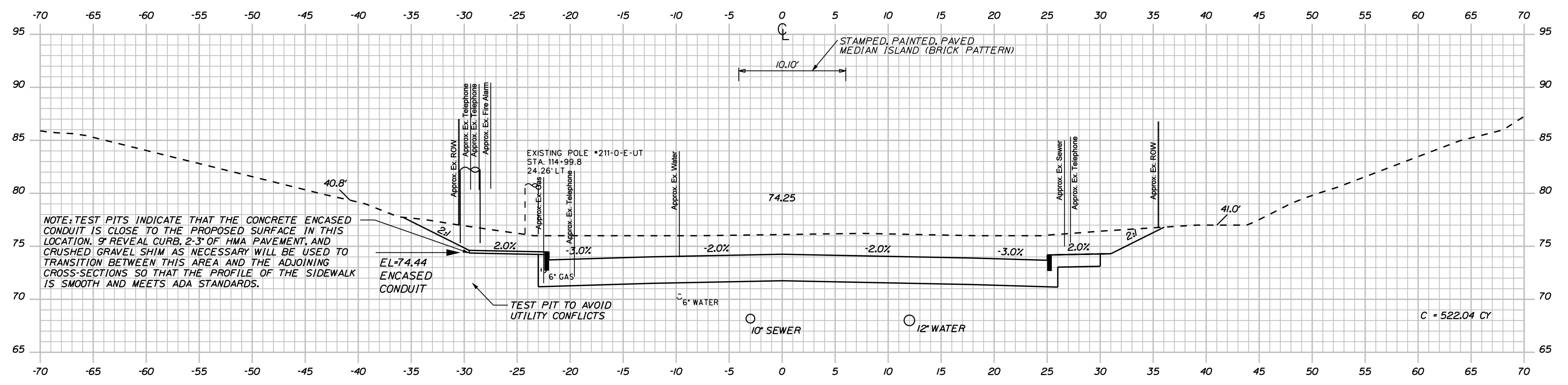

STATE OF MAINE		DEPARTMENT OF TRANSPORTATION		NH-1310(700)E		HIGHWAY PLANS	
PORTLAND, MAINE		FOREST AVENUE		CROSS SECTIONS		SHEET NUMBER	
38		OF 48		PIN 13107.00		PIN 13107.00	

PROJ. MANAGER	BY	DATE	SIGNATURE	P.E. NUMBER	DATE
DESIGN-DETAILED	JPL	11/06/21			
CHECKED-REVIEWED	MEW				
DESIGN-DETAILED	MIC				
DESIGN-DETAILED	TCH				
REVISIONS 1					
REVISIONS 2					
REVISIONS 3					
REVISIONS 4					
FIELD CHANGES					

Sta. 114+05.00 to Sta. 115+00.00

Date: 6/24/2011

Username: mhill

Division: HIGHWAY

Filename: ... \00\HIGHWAY\MSTA020_Xsect.dgn

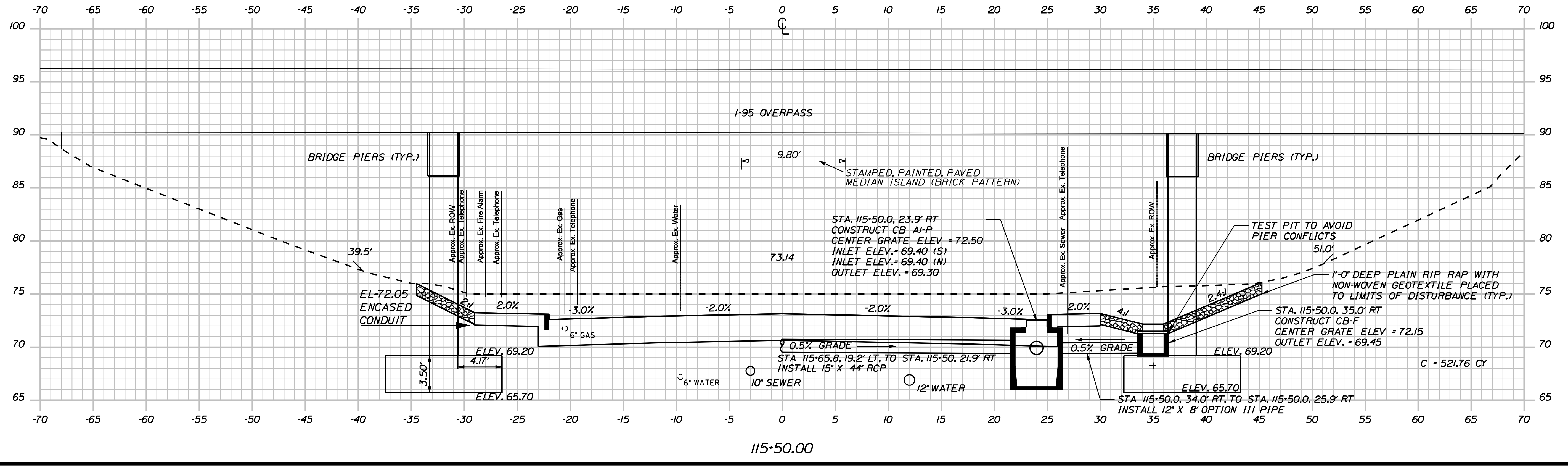
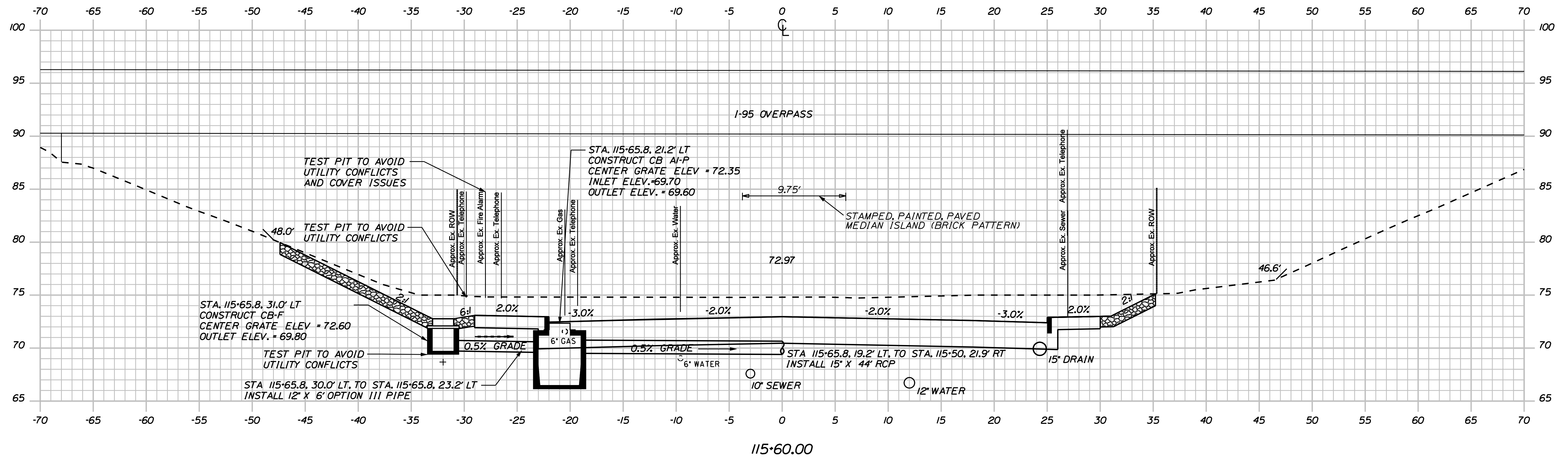

STATE OF MAINE
DEPARTMENT OF TRANSPORTATION
NH-1310(700)E
PIN 13107.00
HIGHWAY PLANS

PROJ. MANAGER	DATE	BY	DATE	SIGNATURE
JPL	11/06/21	MEW	11/06/21	
MEH	11/06/21	MIC	11/06/21	
TPI	11/06/21	TCH	11/06/21	
REVISIONS 1				P.E. NUMBER
REVISIONS 2				DATE
REVISIONS 3				
REVISIONS 4				
FIELD CHANGES				

PORTLAND, MAINE
FOREST AVENUE
CROSS SECTIONS

SHEET NUMBER
39
OF 48

Sta. 115+50.00 to Sta. 115+60.00

Date: 6/24/2011

Username: mhill

Division: HIGHWAY

Filename: ... \00\HIGHWAY\STA020_Xsect.dgn

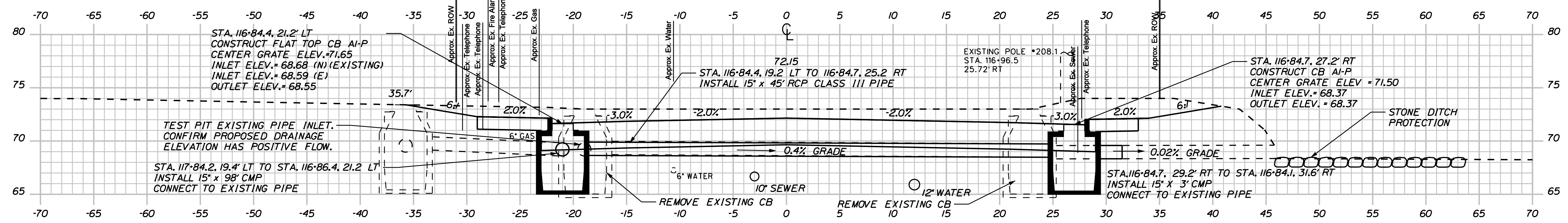

116+84.00

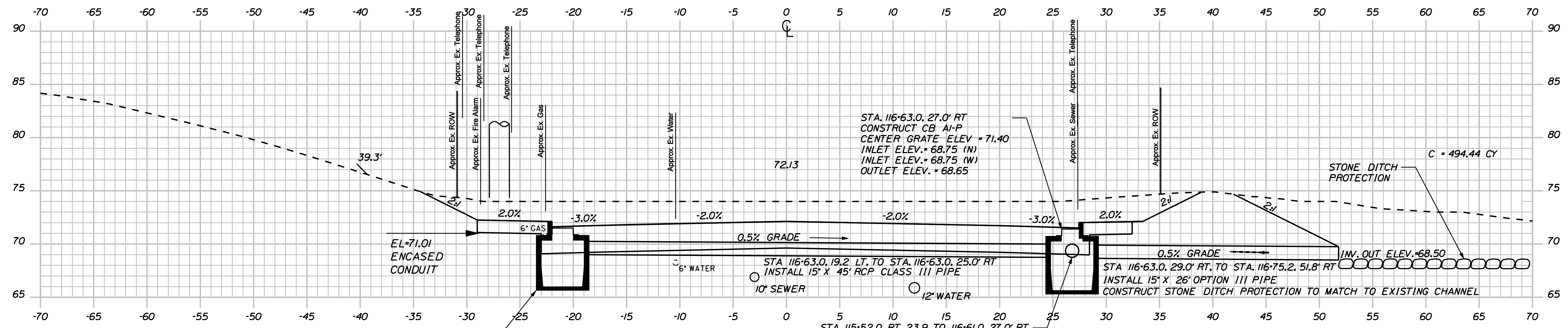

116+50.00

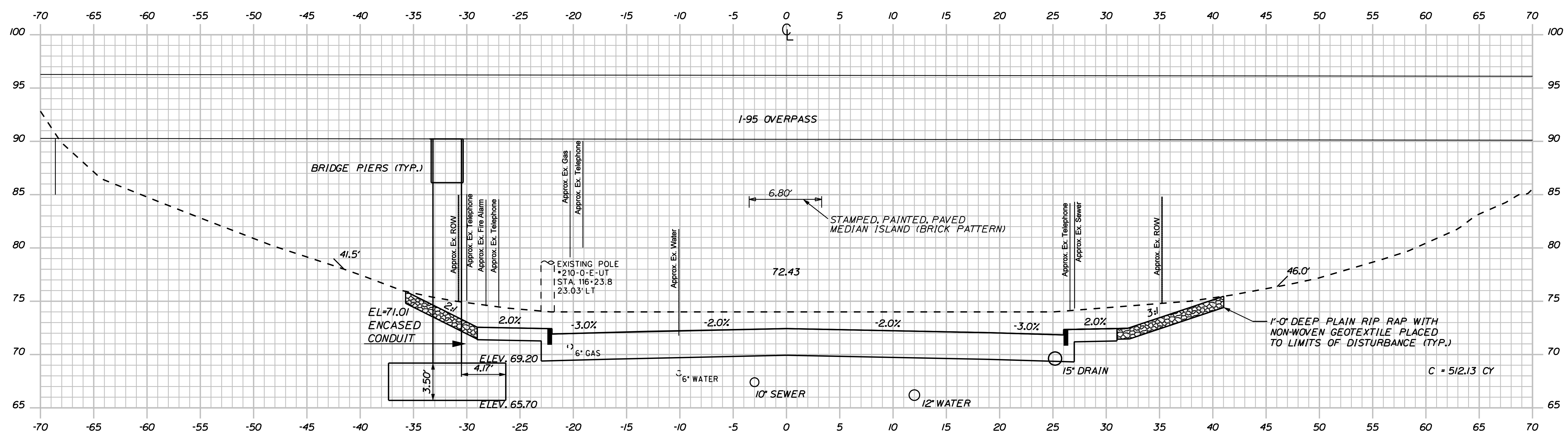

116+00.00

STATE OF MAINE
DEPARTMENT OF TRANSPORTATION
NH-1310(700)E
PIN 13107.00
HIGHWAY PLANS

PROJ. MANAGER	DATE	BY	DATE	SIGNATURE
MEH	11/06/21	MEW		
TPI		MAC		
TCH				

DESIGN-REVIEWED	CHECKED	DATE	DATE	P.E. NUMBER	DATE
..
..
..
..

PORTLAND, MAINE
FOREST AVENUE
CROSS SECTIONS

SHEET NUMBER
40
OF 48

Sta. 116+00.00 to Sta. 116+84.00

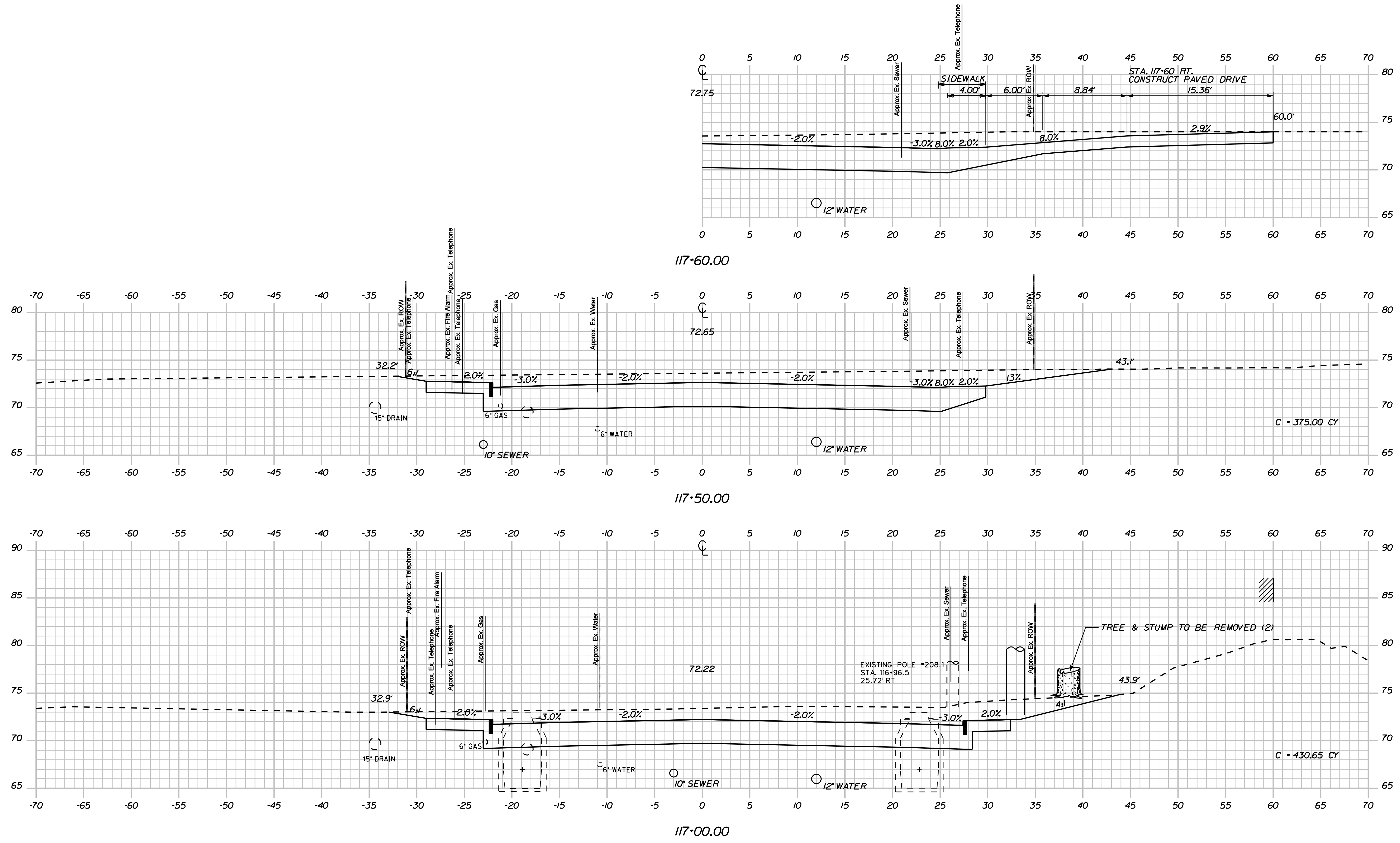

STATE OF MAINE	
DEPARTMENT OF TRANSPORTATION	
NH-1310(700)E	
PIN	PIN 13107.00
HIGHWAY PLANS	

	SIGNATURE
	P.E. NUMBER
	DATE

	DATE
	BY
	JPL
	MEW
	MIC
	TCH
	REVISIONS 1
	REVISIONS 2
	REVISIONS 3
	REVISIONS 4
	FIELD CHANGES

PORTLAND, MAINE	CROSS SECTIONS
FOREST AVENUE	
SHEET NUMBER	
41	
OF 48	

Date: 6/24/2011

Username: mhill

Division: HIGHWAY

Filenome: ... \00\HIGHWAY\STA020_Xsect.dgn

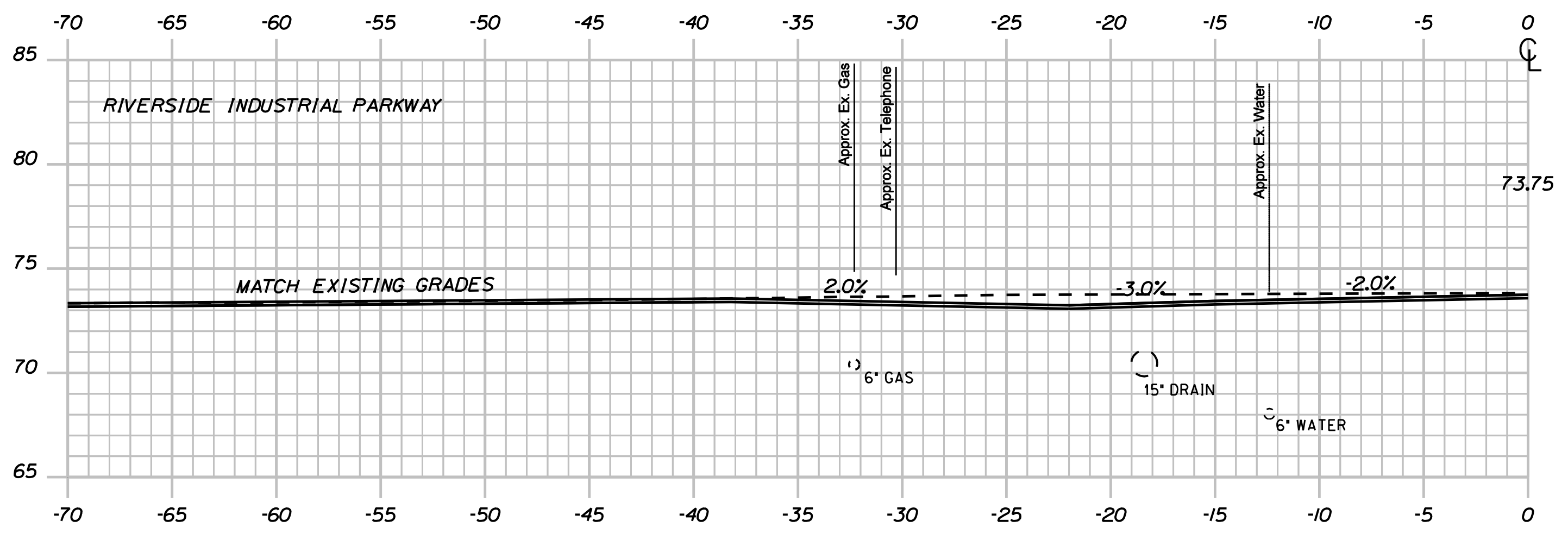

118+60.00

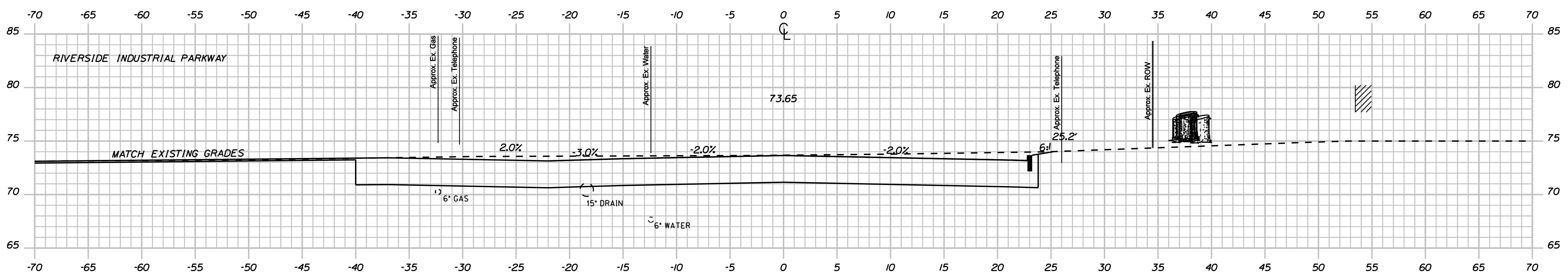

118+50.00

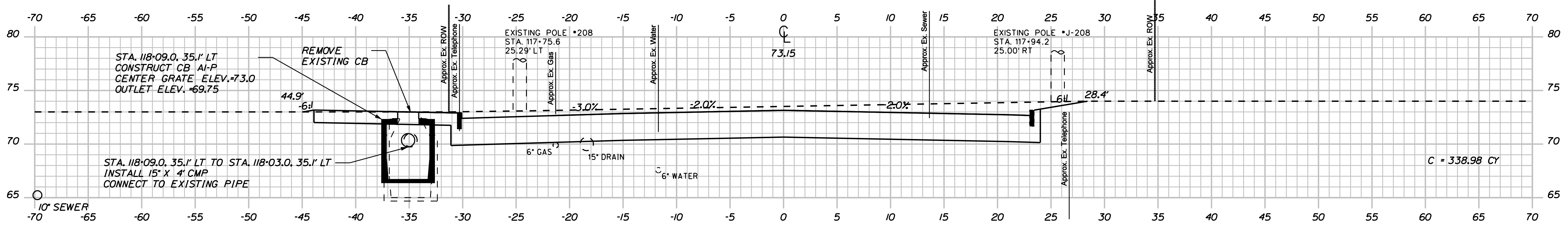

118+00.00

STATE OF MAINE
DEPARTMENT OF TRANSPORTATION
NH-1310(700)E
PIN 13107.00
HIGHWAY PLANS

PROJ. MANAGER	DATE	BY	DATE
CHECKED-REVIEWED	11/06/21	MEW	
DESIGN-REVIEWED		MIC	
DESIGN-DETAILED		TPI	
DESIGN-DETAILED		TCH	
REVISIONS 1			
REVISIONS 2			
REVISIONS 3			
REVISIONS 4			
FIELD CHANGES			

SIGNATURE	P.E. NUMBER	DATE

PORTLAND, MAINE
FOREST AVENUE
CROSS SECTIONS

SHEET NUMBER
42
OF 48

Date: 6/24/2011

Username: mhill

Division: HIGHWAY

Filename: ... \00\HIGHWAY\STA020_Xsect.dgn

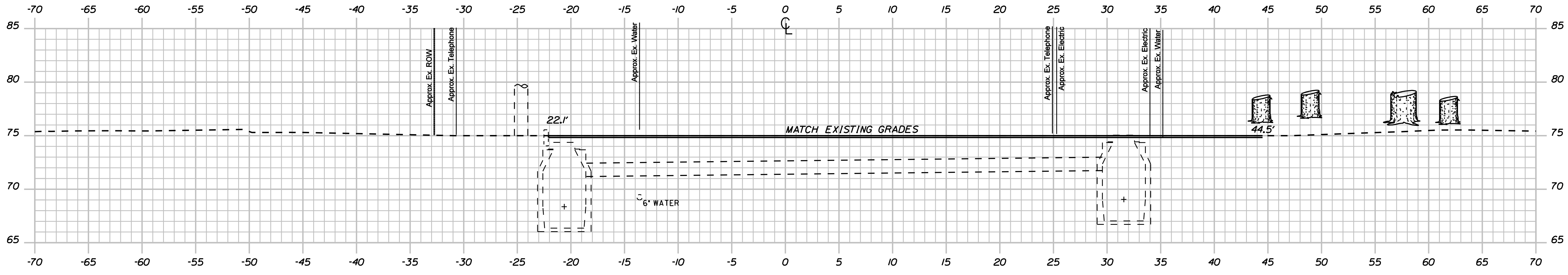

119+50.00

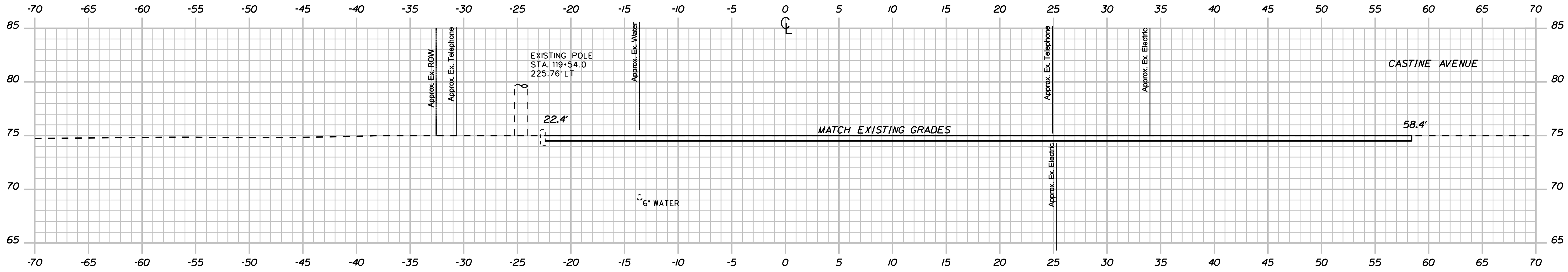

119+35.00

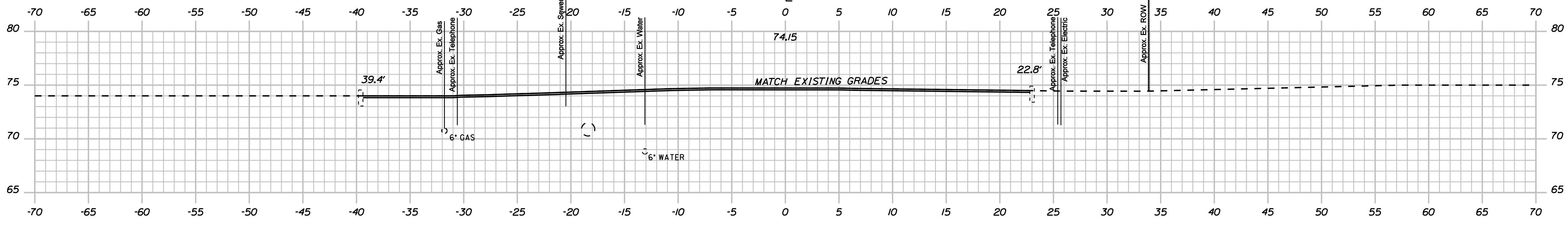

119+00.00

STATE OF MAINE
DEPARTMENT OF TRANSPORTATION
NH-1310(700)E
PIN 13107.00
HIGHWAY PLANS

SIGNATURE
P.E. NUMBER
DATE

PROJ. MANAGER	BY	DATE
MEH	JPL	11/06/21
TPI	MEW	..
TCH	MIC	..
REVISIONS 1
REVISIONS 2
REVISIONS 3
REVISIONS 4
FIELD CHANGES

PORTLAND, MAINE
FOREST AVENUE
CROSS SECTIONS

SHEET NUMBER
43
OF 48

Sta. 119+00.00 to Sta. 119+50.00

Date: 6/24/2011

Username: mhill

Division: HIGHWAY

Filename: ... \00\HIGHWAY\MSTA020_Xsect.dgn

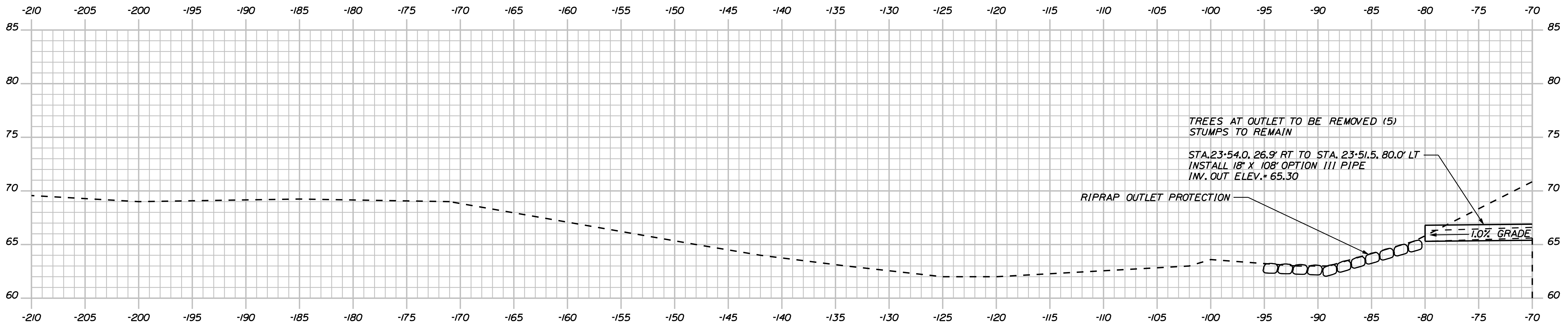

23+50 (••)

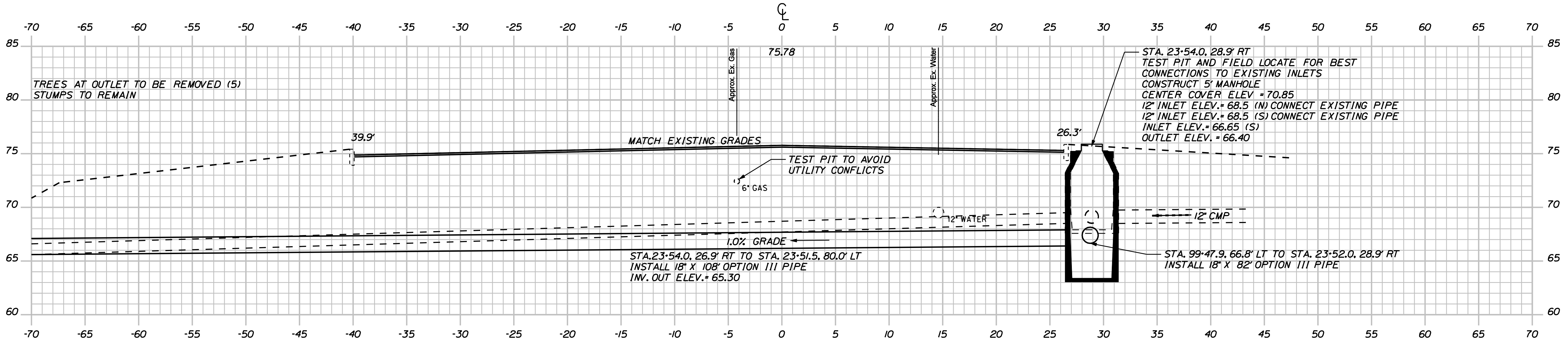

23+50 (RIVERSIDE STREET)

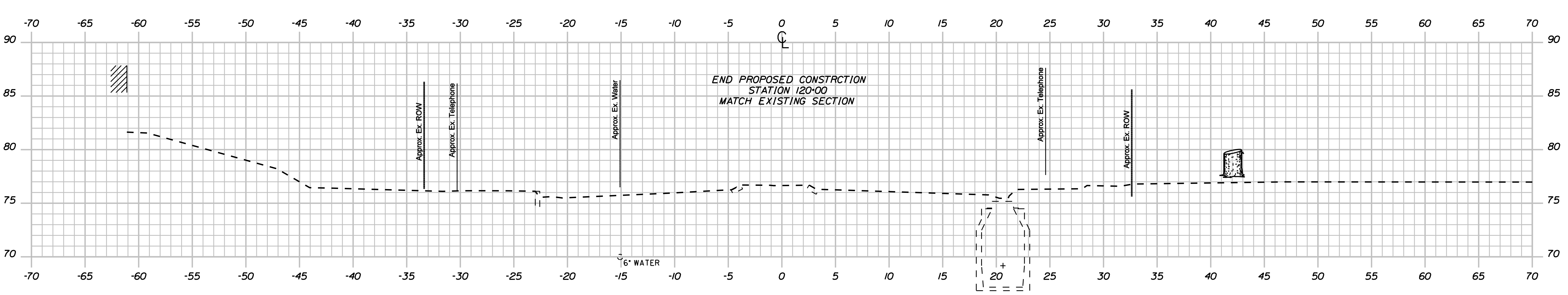

120+00.00











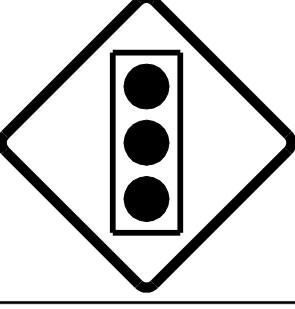

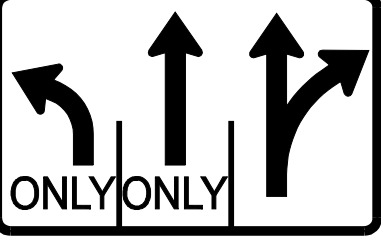
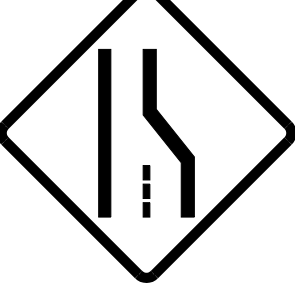
STATE OF MAINE
DEPARTMENT OF TRANSPORTATION
NH-1310(700)E
PIN
PIN 13107.00
HIGHWAY PLANS

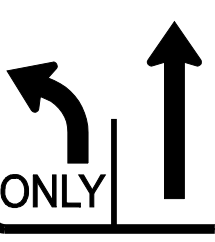
PROJ. MANAGER	DATE	BY	DATE	SIGNATURE
JPL	11/06/21	MEW	11/06/21	
CHECKED-REVIEWED		MAC		
DESIGN-DETAILED		TPI		
DESIGN-DETAILED		TCH		
REVISIONS 1				
REVISIONS 2				
REVISIONS 3				
REVISIONS 4				
FIELD CHANGES				

PROJ. MANAGER	DATE	BY	DATE	SIGNATURE
JPL	11/06/21	MEW	11/06/21	
CHECKED-REVIEWED		MAC		
DESIGN-DETAILED		TPI		
DESIGN-DETAILED		TCH		
REVISIONS 1				
REVISIONS 2				
REVISIONS 3				
REVISIONS 4				
FIELD CHANGES				

PORTLAND, MAINE
FOREST AVENUE
CROSS SECTIONS

SHEET NUMBER
44
OF 48

MUTCD IDENT #	SIGN SIZE		TEXT	# SIGNS REQ'D	SIGN AREA (ft ²)		COLORS BACKGROUND / TEXT	MUTCD IDENT #	SIGN SIZE		TEXT	# SIGNS REQ'D	SIGN AREA (ft ²)		COLORS BACKGROUND/TEXT	MUTCD IDENT #	SIGN SIZE		TEXT	# SIGNS REQ'D	SIGN AREA (ft ²)		COLORS BACKGROUND/TEXT										
	WIDTH (in)	HEIGHT (in)			NOM AREA	TOTAL AREA			WIDTH (in)	HEIGHT (in)			NOM AREA	TOTAL AREA			WIDTH (in)	HEIGHT (in)			NOM AREA	TOTAL AREA											
	R2-1(G0)	24			30				2	5.00			10.00	WHITE / BLACK			W3-3	30			30			1	6.25	6.25	YELLOW / BLACK	MI-5	30	24		2	5.00
R3-8c	45	30		1	9.38	9.38	WHITE / BLACK	W4-2R	30	30		1	6.25	6.25	YELLOW / BLACK	MS-2	24	12		1	2.00	2.00	WHITE / BLACK										
R3-8(L)	30	30		3	6.25	18.75	WHITE / BLACK	W9-1	30	30		1	6.25	6.25	YELLOW / BLACK	MS-4	24	12		1	2.00	2.00	WHITE / BLACK										
E8-3	12	18		7	1.50	10.50	WHITE / RED	W11-2	30	30		4	6.25	25.00	YELLOW / BLACK																		
								W12-2 (15'-6")	30	30		2	6.25	12.50	YELLOW / BLACK																		
								W16-1	24	30		2	5	10.00	YELLOW / BLACK																		
								W16-7P	24	12		4	2.00	8.00	YELLOW / BLACK	<p>NOTES:</p> <p>1. SIGN POSTS SHALL BE CONSTRUCTED ACCORDING TO THE FOLLOWING SCHEDULE BASED ON THE TOTAL AREA OF THE SIGN(S) MOUNTED UPON THEM:</p> <table border="0"> <tr> <td><u>POST TYPE</u></td> <td><u>SIGN AREA (SF)</u></td> </tr> <tr> <td>"U-CHANNEL" GALVANIZED METAL POST</td> <td>< 4 SF</td> </tr> <tr> <td>4" X 4" WOODEN POST</td> <td>4 SF < X < 8.99 SF</td> </tr> <tr> <td>4" X 6" WOODEN POST</td> <td>9 SF < X < 15.99 SF</td> </tr> <tr> <td>6" X 6" WOODEN POST</td> <td>> 16 SF</td> </tr> </table> <p>2. SIGNS OR SIGN ASSEMBLIES WIDER THAN 60" WILL REQUIRE TWO WOODEN POSTS.</p> <p>3. TWO-SIDED W1-8 CHEVRONS SHALL BE MOUNTED ON 4" X 4" WOODEN POSTS.</p> <p>4. SIGN MATERIALS SHALL MEET THE REQUIREMENTS OF MAINE DEPARTMENT OF TRANSPORTATION SPECIFICATION SECTION 719.</p>								<u>POST TYPE</u>	<u>SIGN AREA (SF)</u>	"U-CHANNEL" GALVANIZED METAL POST	< 4 SF	4" X 4" WOODEN POST	4 SF < X < 8.99 SF	4" X 6" WOODEN POST	9 SF < X < 15.99 SF	6" X 6" WOODEN POST	> 16 SF
<u>POST TYPE</u>	<u>SIGN AREA (SF)</u>																																
"U-CHANNEL" GALVANIZED METAL POST	< 4 SF																																
4" X 4" WOODEN POST	4 SF < X < 8.99 SF																																
4" X 6" WOODEN POST	9 SF < X < 15.99 SF																																
6" X 6" WOODEN POST	> 16 SF																																

STATE OF MAINE		DEPARTMENT OF TRANSPORTATION	
NH-1310(700)E		HIGHWAY PLANS	
SIGNATURE		P.E. NUMBER	
DATE		DATE	
PROJ. MANAGER	BY	DATE	
DESIGN-DETAILED	JPL	11/06/21	
CHECKED-REVIEWED	MEW		
DESIGN-DETAILED	MAC		
DESIGN-DETAILED	TCH		
REVISIONS 1			
REVISIONS 2			
REVISIONS 3			
REVISIONS 4			
FIELD CHANGES			

PORTLAND, MAINE	SIGNING SUMMARY
FOREST AVENUE	

SHEET NUMBER
45
OF 48

GRADING AND DRAINAGE PLAN
 FOREST AVE. RIVERSIDE ST. INTERSECTION IMPROVEMENTS
 FOR CITY OF PORTLAND, PARKS AND PUBLIC WORKS DEPT.
 BY T.Y. LIN INTERNATIONAL
 PROJECT NO. 89106-30-57-11
 PLAN DATE - SEPTEMBER 1988
 CITY OF PORTLAND, ARCHIVE FILE NO. 945/1

NOTE: MIGHT BE A PLAN ON FILE AT THE CITY OFFICE

PFLY 07/16
 70.82

PTRA 07/16
 74.22

508 RIVERSIDE STREET, LLC
 PARCEL NO. (3)
 LAND TAKEN = 100± S.F. (1)
 TEMP. CONST. RIGHTS =
 300± S.F. (1)
 TOTAL AREA = 5290± S.F. (CALC.)
 REM. AREA = 5190± S.F.

POWELL REALTY
 PARCEL NO. (6)
 LAND TAKEN = 0.08± AC. (1)
 TEMP. CONST. RIGHTS = 0.06± AC. (4)
 TOTAL AREA = 3.40± AC. (PER SURVEY)
 REM. AREA = 3.32± AC.

1901 FOREST AVENUE, LLC
 ITEM NO. (4)
 TEMP. CONST. RIGHTS =
 840± S.F. (1)
 TOTAL AREA = 27,443± S.F. (CALC.)

ROSS-MONROE, LLC
 7-ELEVEN, INC.
 (OPTION TO PURCHASE)
 PARCEL NO. (1)
 LAND TAKEN = 408± S.F. (1)
 DRAINAGE EASE. = (1)
 TEMP. CONST. RIGHTS =
 1130± S.F. (1)
 TOTAL AREA = 0.50± AC. (PER DEED)
 REM. AREA = 0.49± AC.

CITY OF PORTLAND
 C.C.R.D. BK/PG =
 9548/336

INLET DRAINAGE STRUCTURE
 STA. 99+90 LT.

WILLIAM A. JIPSON, JR.
 PARCEL NO. (2)
 LAND TAKEN = 195± S.F. (1)
 TEMP. CONST. RIGHTS = 490± S.F. (1)
 TOTAL AREA = 5629± S.F. (CALC.)
 REM. AREA = 5434± S.F.

TERRACE POND LLC
 PARCEL NO. (5)
 LAND TAKEN = 1631± S.F. (1)
 TEMP. CONST. RIGHTS = 0.07± AC. (1)
 TOTAL AREA = 12.73± AC. (CALC.)
 REM. AREA = 12.69± AC.

CURVE DATA #2
 PI = 105+54.66
 D = 13°30'45.7"
 Δ = 24°58'10.5" Lt.
 R = 425.00'
 L = 185.22'
 T = 94.10'
 E = 10.29'
 JOHN CHAU
 PHUONG NEANGE
 ITEM NO. (8)
 TEMP. CONST. RIGHTS =
 885± S.F. (1)
 TOTAL AREA = 1.60± AC.
 POE = STA. 31+50.00

CURVE DATA #1
 PI = 94+59.18
 D = 1°25'56.8"
 Δ = 15°35'25.3" Lt.
 R = 3999.99'
 L = 1088.41'
 T = 547.59'
 E = 37.31'
 PI = STA. 22+00.00

EXISTING ROW REFERENCES
 RIVERSIDE STREET
 D.O.T. FILE NO. 3-437
 FOREST AVENUE
 CUMBERLAND COUNTY
 VOL. 15, PAGE 203
 1881 66' WIDE
 POB = STA. 20+00.00

SYMBOLS

WELL	GRADING LIMIT LINE
CONSTRUCTION LIMIT LINE	PROPERTY LINE
LIMITS OF WROUGHT PORTION (LOW P.)	EXISTING RIGHT OF WAY
NEW RIGHT OF WAY	NEW ROW WITHIN EXIST. ROW
CONTROL OF ACCESS	
PI or PIP (IRON PIPE OR PIN FOUND)	
ST. (SEPTIC TANK)	
AWM (TRAVERSE POINT)	
WATER LINE	
GAS LINE	
ELECTRIC LINE	
TELEPHONE LINE	
SEWER LINE	

ITEM	TECH	CHECKED
BASE MAP		
EXIST. R/W		
PROP. LINES		
AREAS		

T.J.K. T.L.B.

STATE OF MAINE
 DEPARTMENT OF TRANSPORTATION
 16 STATE HOUSE STATION - AUGUSTA, ME. 04333-0016
 PORTLAND
 RIGHT OF WAY MAP

NO.	DATE	REVISIONS DESCRIPTION	BY

PLAN FILED IN PLAN BOOK		PAGE		COUNTY RECORD	
NO.	GRANTOR	INSTRUMENT	DATE	BOOK	PAGE

DAVID A. COLE
 COMMISSIONER
 KENNETH L. SWEENEY
 CHIEF ENGINEER
 DATE

STATE HIGHWAY "14"
 U.S. ROUTE 302/FOREST AVENUE
 PORTLAND CUMBERLAND COUNTY
 FEDERAL AID PROJECT NO. NH-1310(700)E
 JUNE 2010
 SCALE 1" = 25'
 RIGHT-OF-WAY MAP
 SHEET 1 OF 3
 D.O.T. FILE NO. 3-572

SHEET NUMBER
46
 OF 48

Filename: ... \00\row\msto\046_RWPLAN1.dgn
 Division: ROW
 Username: guy.ladd
 Date: 6/28/2011

Date: 6/28/2011

Username: guy.ladd

Division: ROW

Filename: ...100\row\msto\047_RWPLAN2.dgn

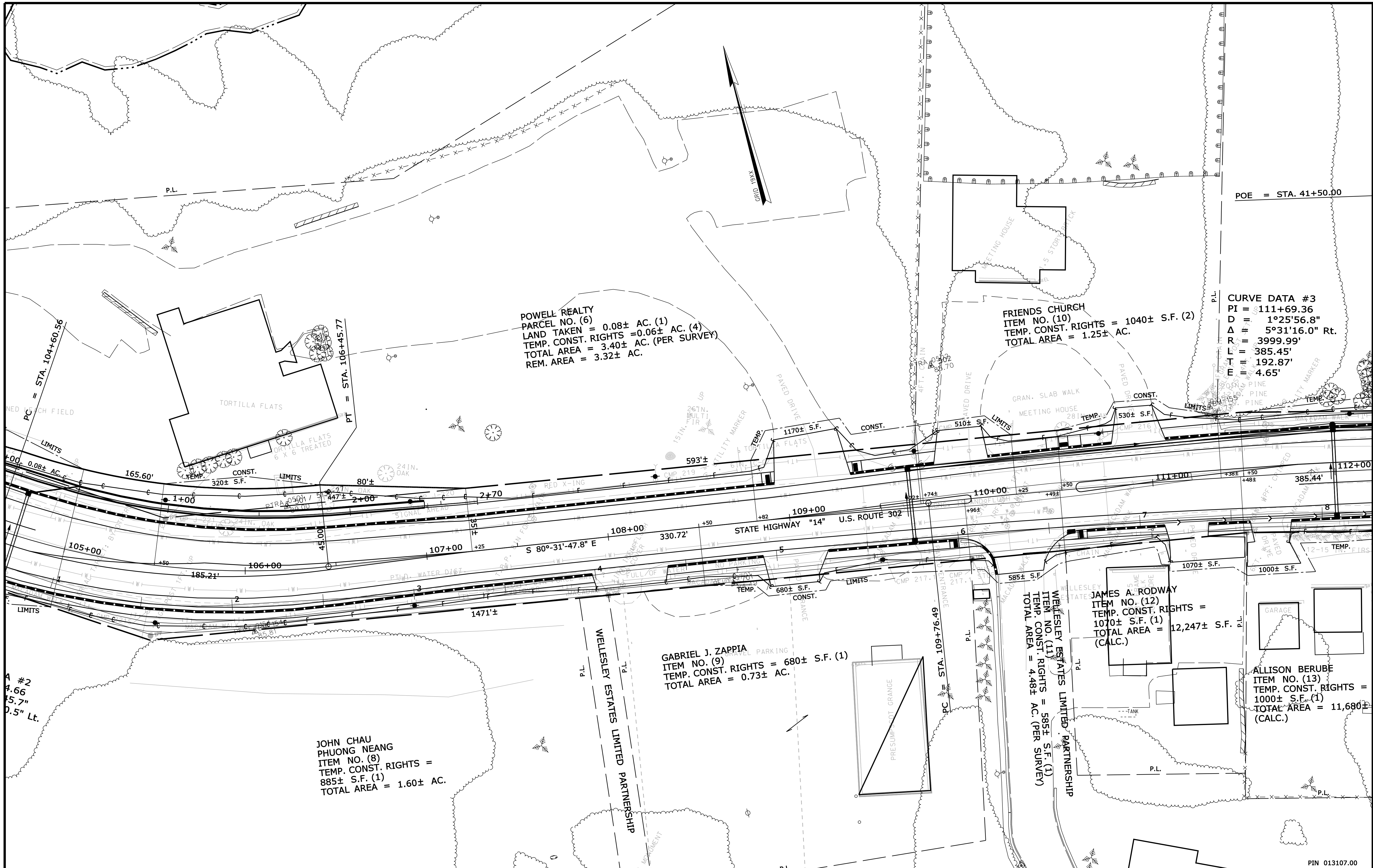

SYMBOLS

- P or ● PIP (IRON PIPE or PIN FOUND)
- S.T. (SEPTIC TANK)
- ▲ M (TRAVERSE POINT)
- WELL
- GRADING LIMIT LINE
- CONSTRUCTION LIMIT LINE
- PROPERTY LINE
- PL (LIMITS OF TROUGHT PORTION (LOW P.))
- EXISTING RIGHT OF WAY
- NEW RIGHT OF WAY
- NEW ROW WITHIN EXIST. ROW
- CONTROL OF ACCESS
- WATER LINE
- GAS LINE
- TELEPHONE LINE
- SEWER LINE

ITEM	TECH	CHECKED
BASE MAP		
EXIST. R/W		
PROP. LINES	T.J.K.	
AREAS	T.J.K.	T.L.B.

STATE OF MAINE
DEPARTMENT OF TRANSPORTATION
 16 STATE HOUSE STATION - AUGUSTA, ME 04333-0016
PORTLAND
RIGHT OF WAY MAP

REVISIONS			PLAN FILED IN PLAN BOOK				COUNTY RECORD						
NO.	DATE	DESCRIPTION	BY	NO.	GRANTOR	INSTRUMENT	DATE	BOOK	PAGE	COND.	DATE	BOOK	PAGE
							6/27/11	28780	217				

DAVID A. COLE
 COMMISSIONER
 KENNETH L. SWEENEY
 CHIEF ENGINEER
 DATE

STATE HIGHWAY "14"
 U.S. ROUTE 302/FOREST AVENUE
PORTLAND CUMBERLAND COUNTY
 FEDERAL AID PROJECT NO. NH-1310(700)E
 JUNE 2010
 SCALE 1" = 25'
 RIGHT-OF-WAY MAP
 SHEET 2 OF 3
 D.O.T. FILE NO. 3-572

SHEET NUMBER
47
 OF 48

Date: 6/28/2011

Username: guy.lod

Division: ROW

Filename: ...\\001\row\msto\048_RWPLAN3.dgn

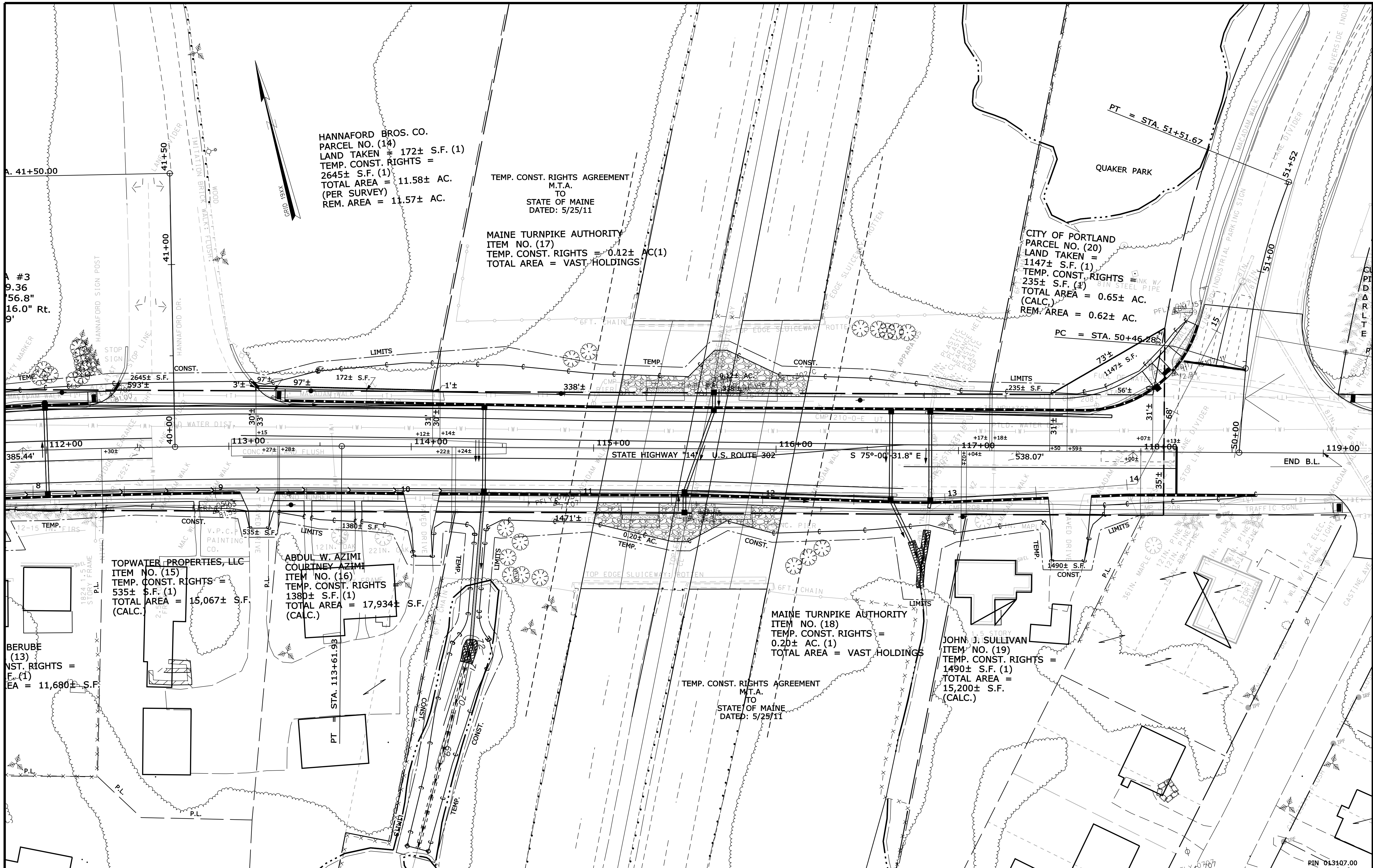

SYMBOLS

○	WELL
—	GRADING LIMIT LINE
—	CONSTRUCTION LIMIT LINE
—	PROPERTY LINE
—	LIMITS OF WROUGHT PORTION (L.O.W.P.)
—	EXISTING RIGHT OF WAY
—	NEW RIGHT OF WAY
—	NEW ROW WITHIN EXIST. ROW
—	CONTROL OF ACCESS
●	PIP (IRON PIPE OR PIN FOUND)
□	ST. (SEPTIC TANK)
▲	TRAVESSE POINT
—	WATER LINE
—	GAS LINE
—	ELECTRIC LINE
—	TELEPHONE LINE
—	SEWER LINE

ITEM	TECH	CHECKED
BASE MAP		
EXIST. R/W		
PROP. LINES		T.J.K.
AREAS		T.J.K.

STATE OF MAINE
DEPARTMENT OF TRANSPORTATION
 16 STATE HOUSE STATION - AUGUSTA, ME 04333-0016
PORTLAND
RIGHT OF WAY MAP

REVISIONS		
NO.	DATE	DESCRIPTION

PLAN FILED IN PLAN BOOK		PAGE		COUNTY RECORD		
NO.	GRANTOR	INSTRUMENT	DATE	BOOK	PAGE	
		COND.	6/27/11	28780	217	

DAVID A. COLE
 COMMISSIONER
 KENNETH L. SWEENEY
 CHIEF ENGINEER
 DATE

STATE HIGHWAY "14"
 U.S. ROUTE 302/FOREST AVENUE
PORTLAND CUMBERLAND COUNTY
FEDERAL AID PROJECT NO. NH-1310(700)E
 JUNE 2010
 SCALE 1" = 25'
 RIGHT-OF-WAY MAP
 SHEET 3 OF 3
 D.O.T. FILE NO. 3-572

SHEET NUMBER
48
 OF 48

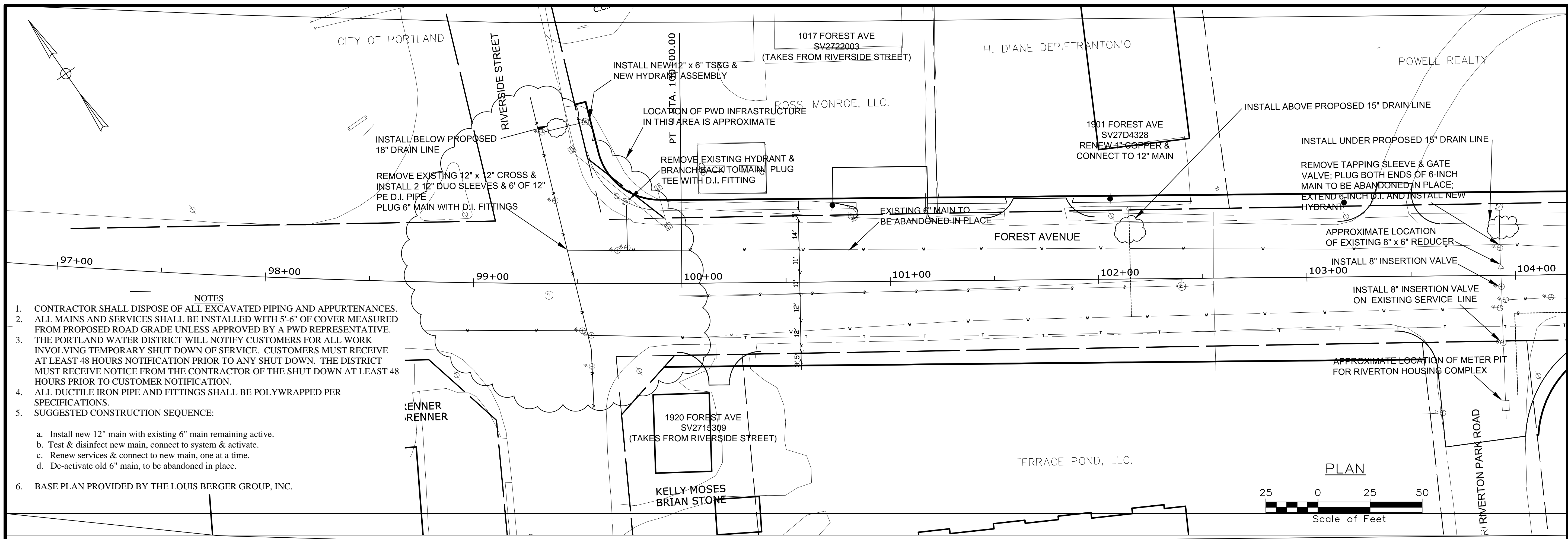

- NOTES**
- CONTRACTOR SHALL DISPOSE OF ALL EXCAVATED PIPING AND APPURTENANCES.
 - ALL MAINS AND SERVICES SHALL BE INSTALLED WITH 5'-6" OF COVER MEASURED FROM PROPOSED ROAD GRADE UNLESS APPROVED BY A PWD REPRESENTATIVE.
 - THE PORTLAND WATER DISTRICT WILL NOTIFY CUSTOMERS FOR ALL WORK INVOLVING TEMPORARY SHUT DOWN OF SERVICE. CUSTOMERS MUST RECEIVE AT LEAST 48 HOURS NOTIFICATION PRIOR TO ANY SHUT DOWN. THE DISTRICT MUST RECEIVE NOTICE FROM THE CONTRACTOR OF THE SHUT DOWN AT LEAST 48 HOURS PRIOR TO CUSTOMER NOTIFICATION.
 - ALL DUCTILE IRON PIPE AND FITTINGS SHALL BE POLYWRAPPED PER SPECIFICATIONS.
 - SUGGESTED CONSTRUCTION SEQUENCE:
 - Install new 12" main with existing 6" main remaining active.
 - Test & disinfect new main, connect to system & activate.
 - Renew services & connect to new main, one at a time.
 - De-activate old 6" main, to be abandoned in place.
 - BASE PLAN PROVIDED BY THE LOUIS BERGER GROUP, INC.

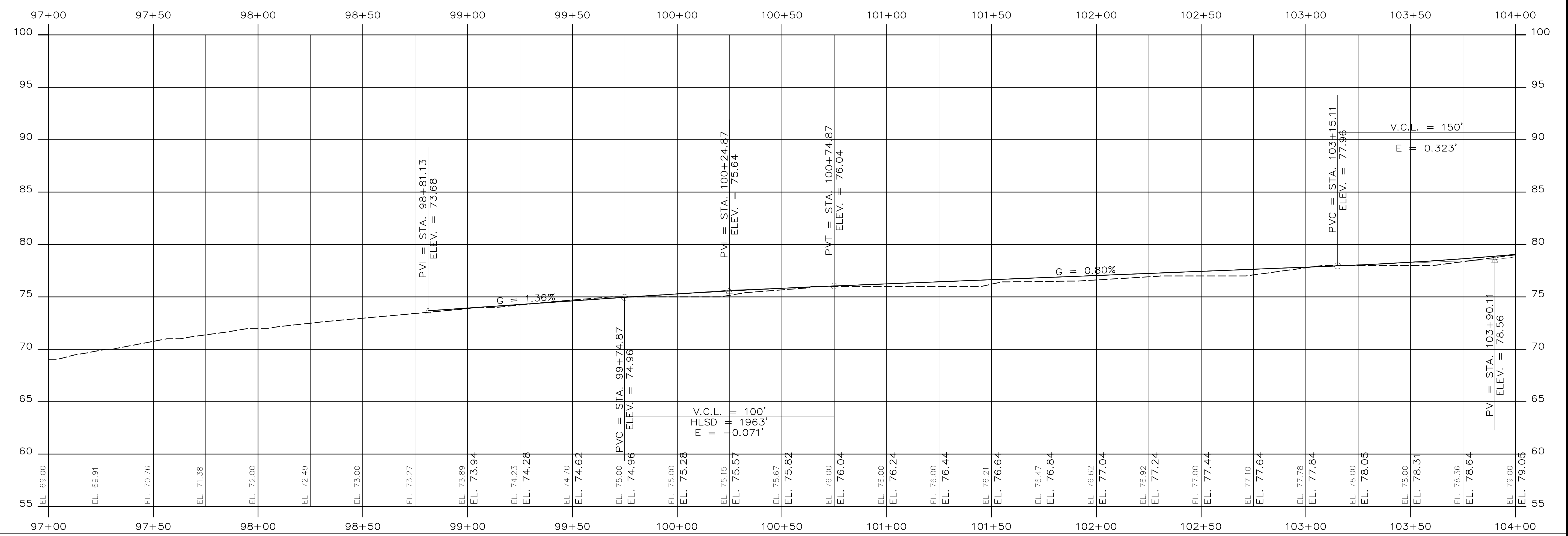
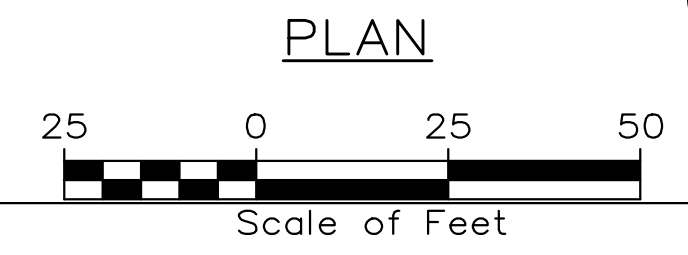

Portland Water District
 ASSET MANAGEMENT & PLANNING DEPT.
 225 DOUGLASS STREET, PORTLAND, MAINE 04104-3553

DESIGN: PFM
DRAWN: JPM
CHECK: WJP
APPROVE: WJP
DATE: 11-12-2010
SCALE: HORIZONTAL 1" = 25'
VERTICAL 1" = 5'

FOREST AVENUE
 WATER MAIN REPLACEMENT
 SHEET
 W1 OF W6

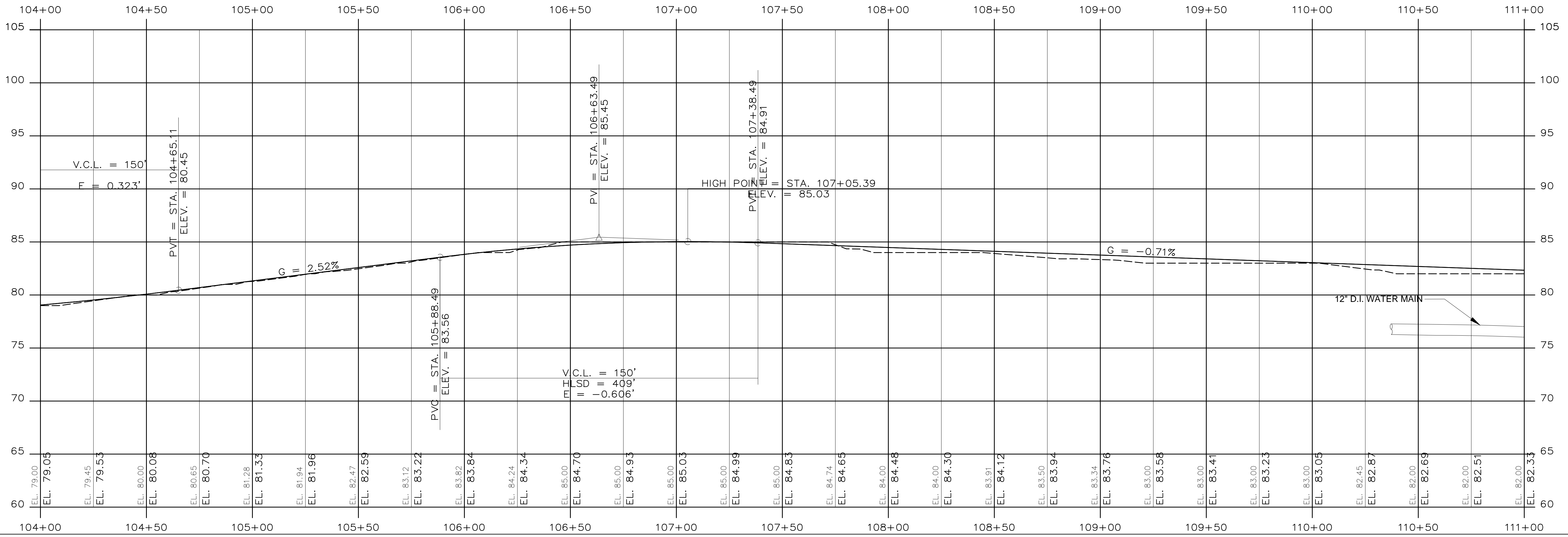
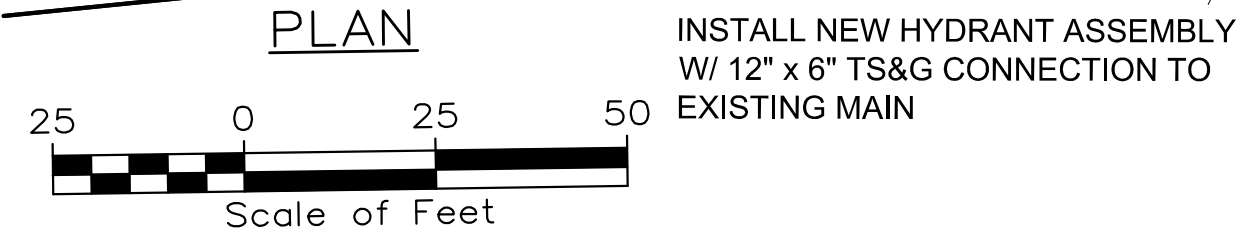
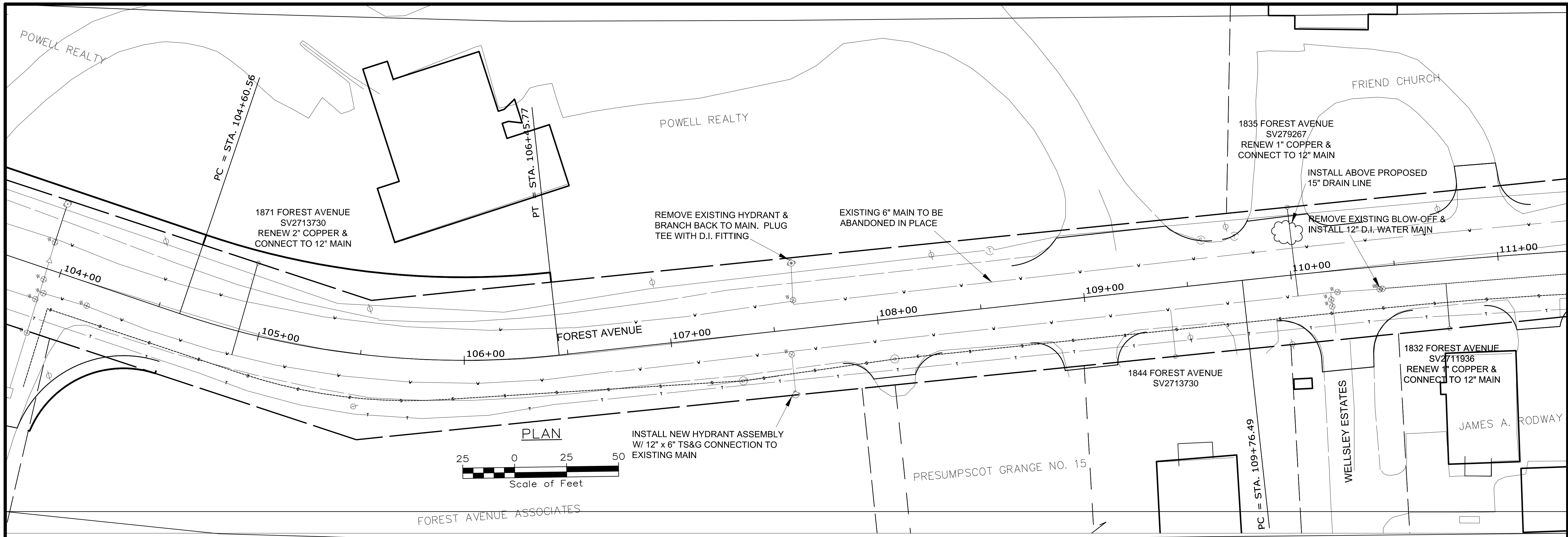

Portland Water District
 ASSET MANAGEMENT & PLANNING DEPT.
 225 DOUGLASS STREET PORTLAND, MAINE 04104-3553

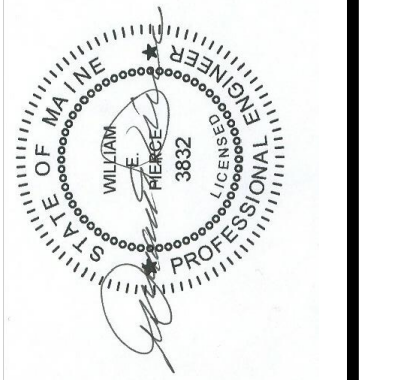

DESIGN: PM
DRAWN: DPV
CHECK: WEP
APPROVED: WEP
DATE: 4-1-2010
SCALE: HORIZONTAL 1" = 20'
VERTICAL 1" = 5'

FOREST AVENUE
 WATER MAIN REPLACEMENT

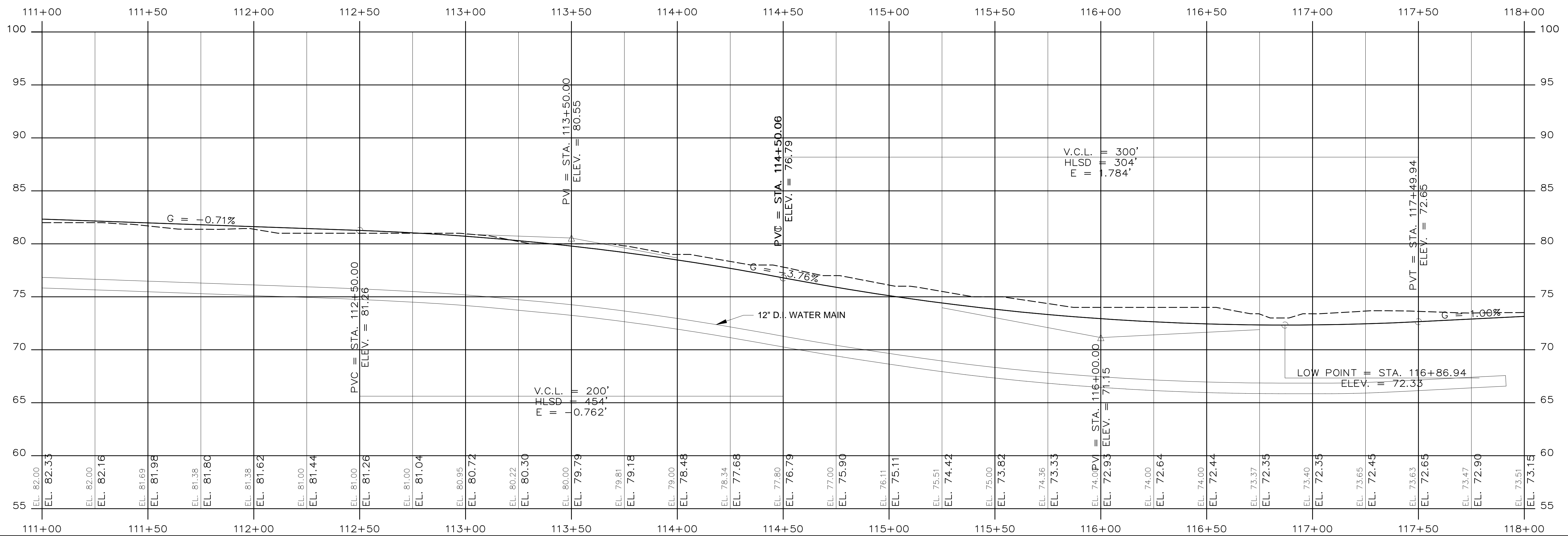
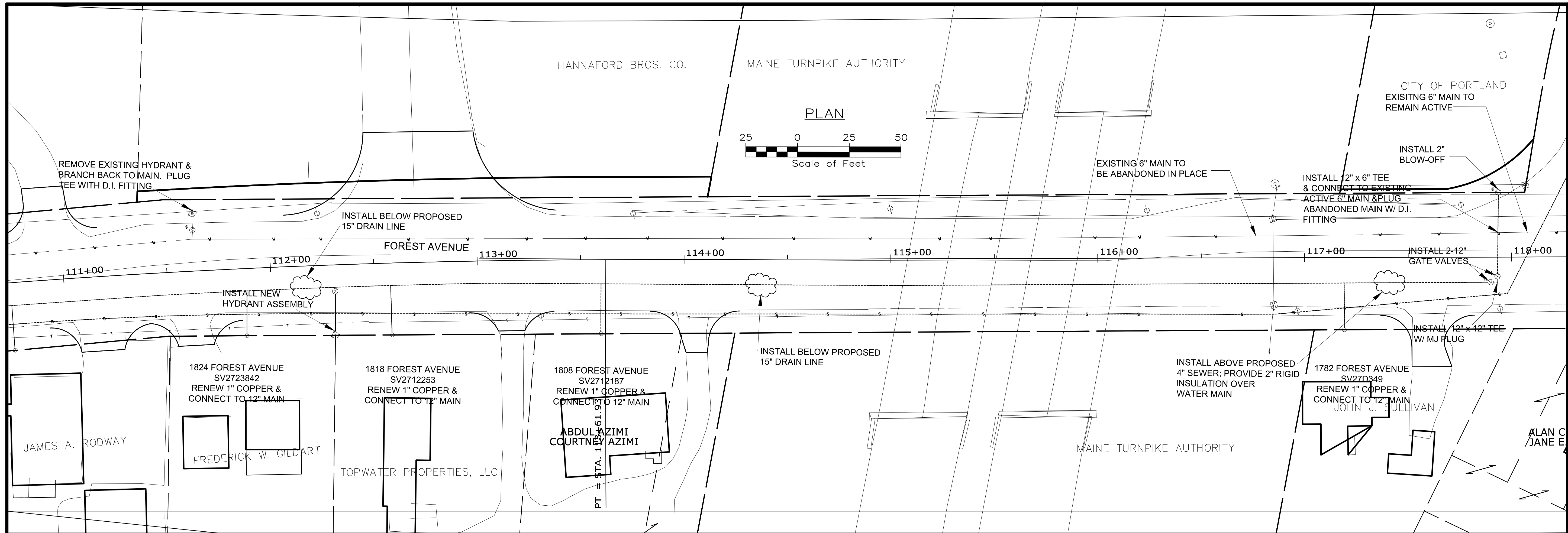

Portland Water District
 ASSET MANAGEMENT & PLANNING DEPT.
 225 DOUGLASS STREET, PORTLAND, MAINE 04104-3553

DESIGN: P.M.	DATE: 4-1-2010
DRAWN: D.P.	SCALE: HORIZONTAL 1" = 25'
CHECK: M.P.	VERTICAL 1" = 5'
APPROVED: M.P.	

FOREST AVENUE
 WATER MAIN REPLACEMENT

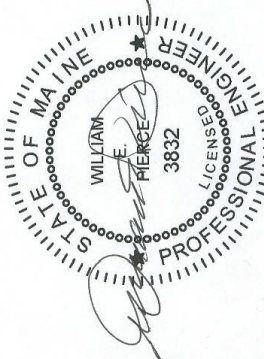
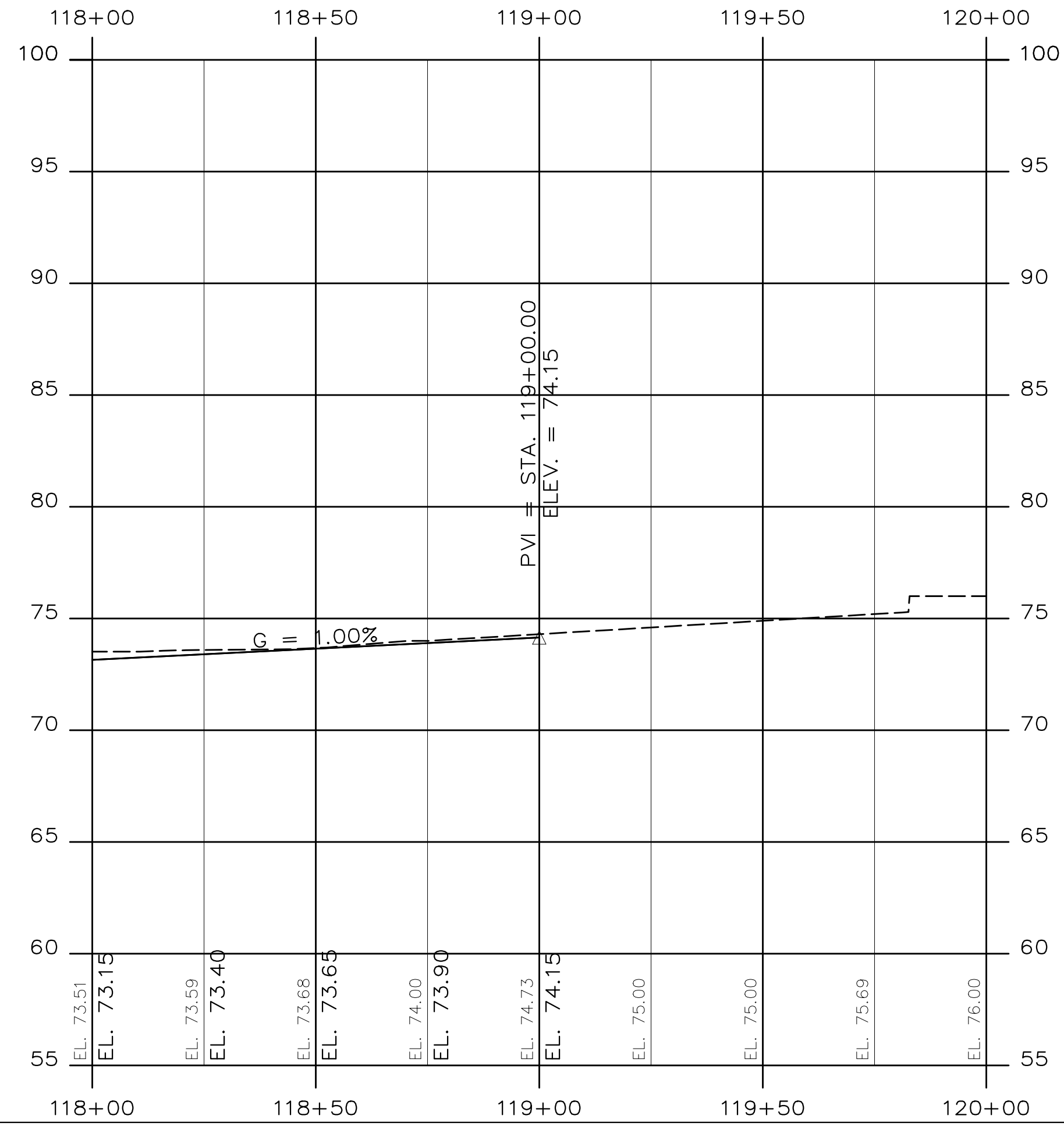
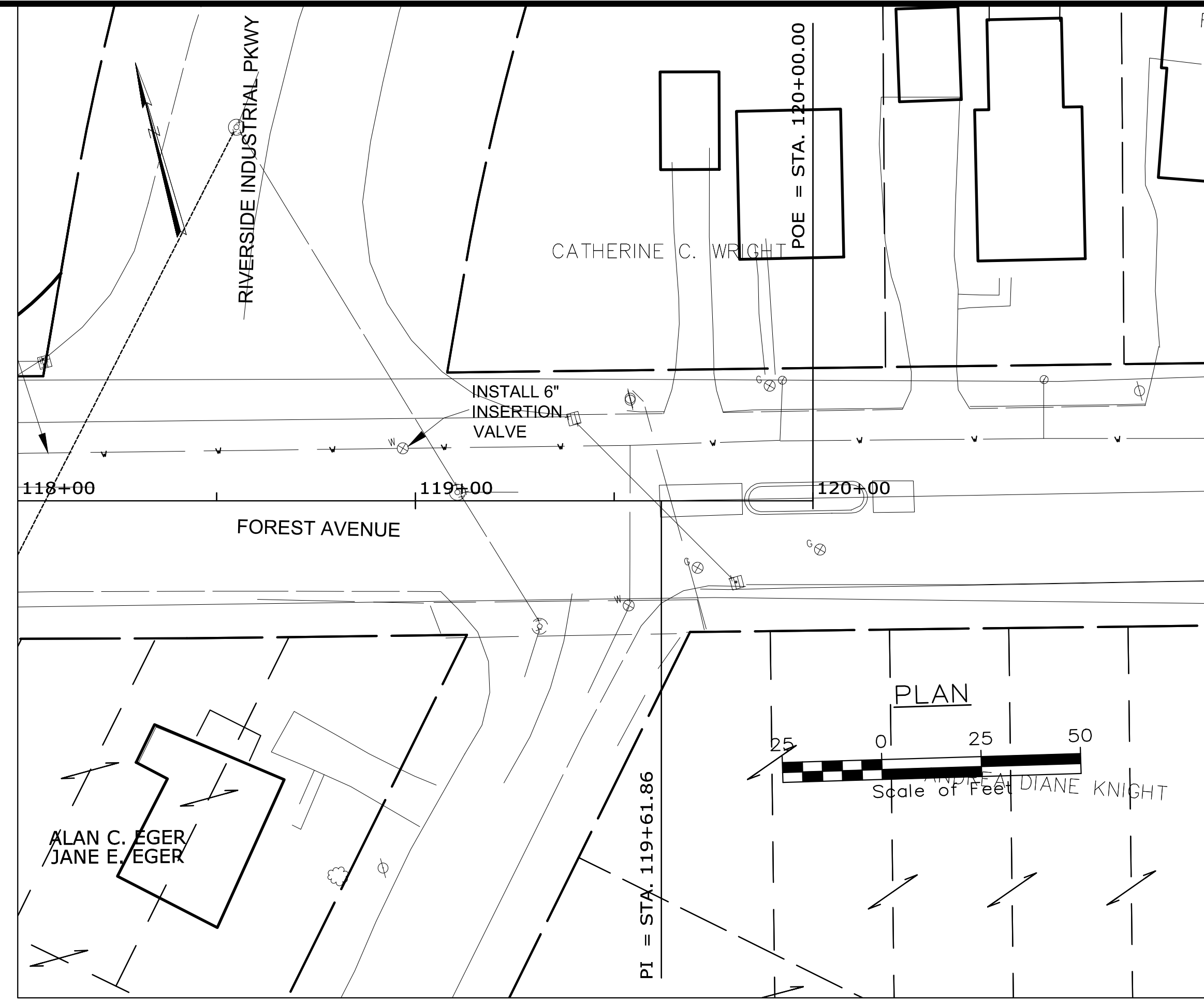

DESIGN: P/M	DATE: 4-1-2010
DRAWN: D/W	SCALE: HORIZONTAL 1" = 25'
CHECK: W/P	VERTICAL 1" = 5'
APPROVED: W/P	

FOREST AVENUE
WATER MAIN REPLACEMENT

SHEET
W4 OF W6

Portland Water District
ASSET MANAGEMENT & PLANNING DEPT.
225 DOUGLASS STREET P.O. 3553 PORTLAND, MAINE 04104-3553

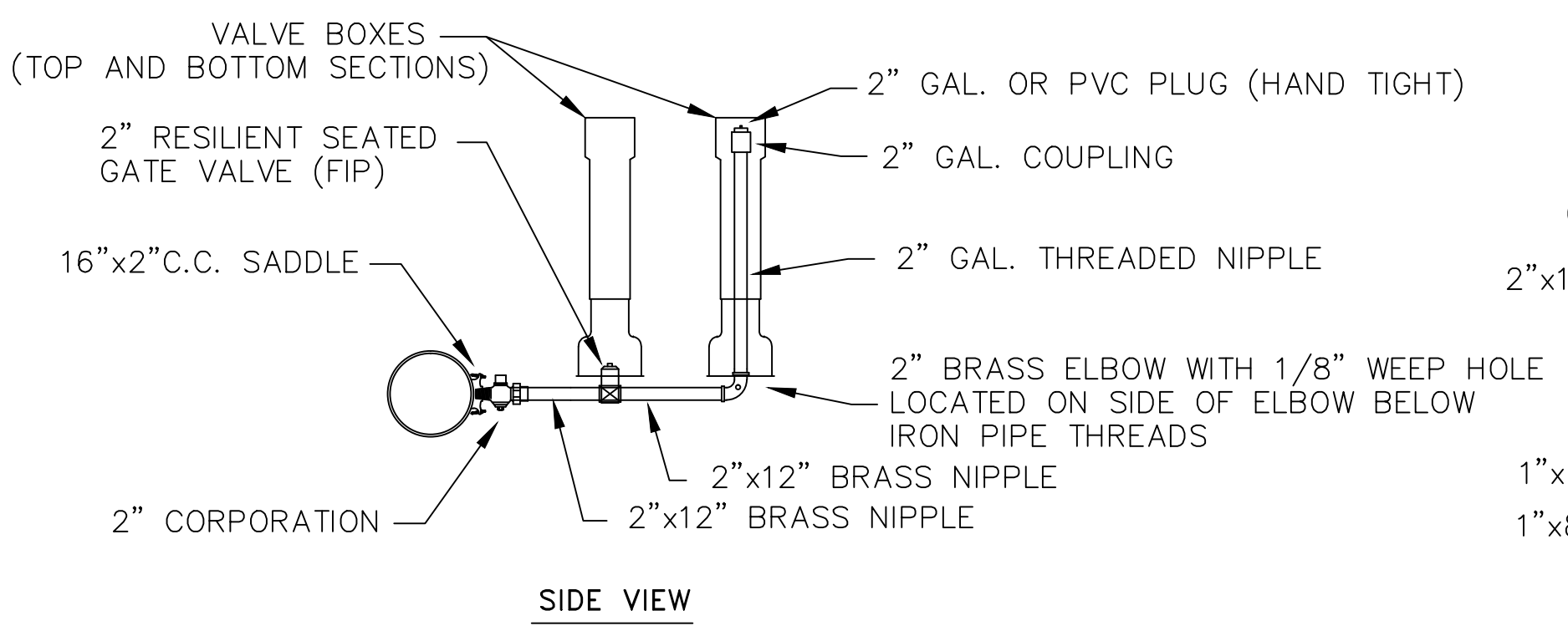
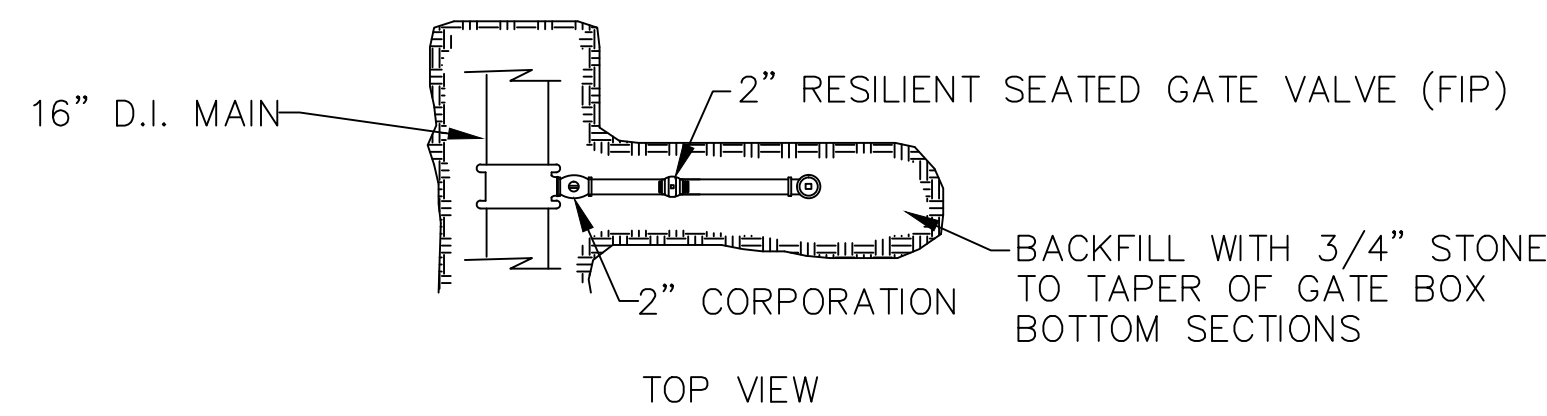

SIDE-ARM BLOW-OFF
4" & LARGER MAINS

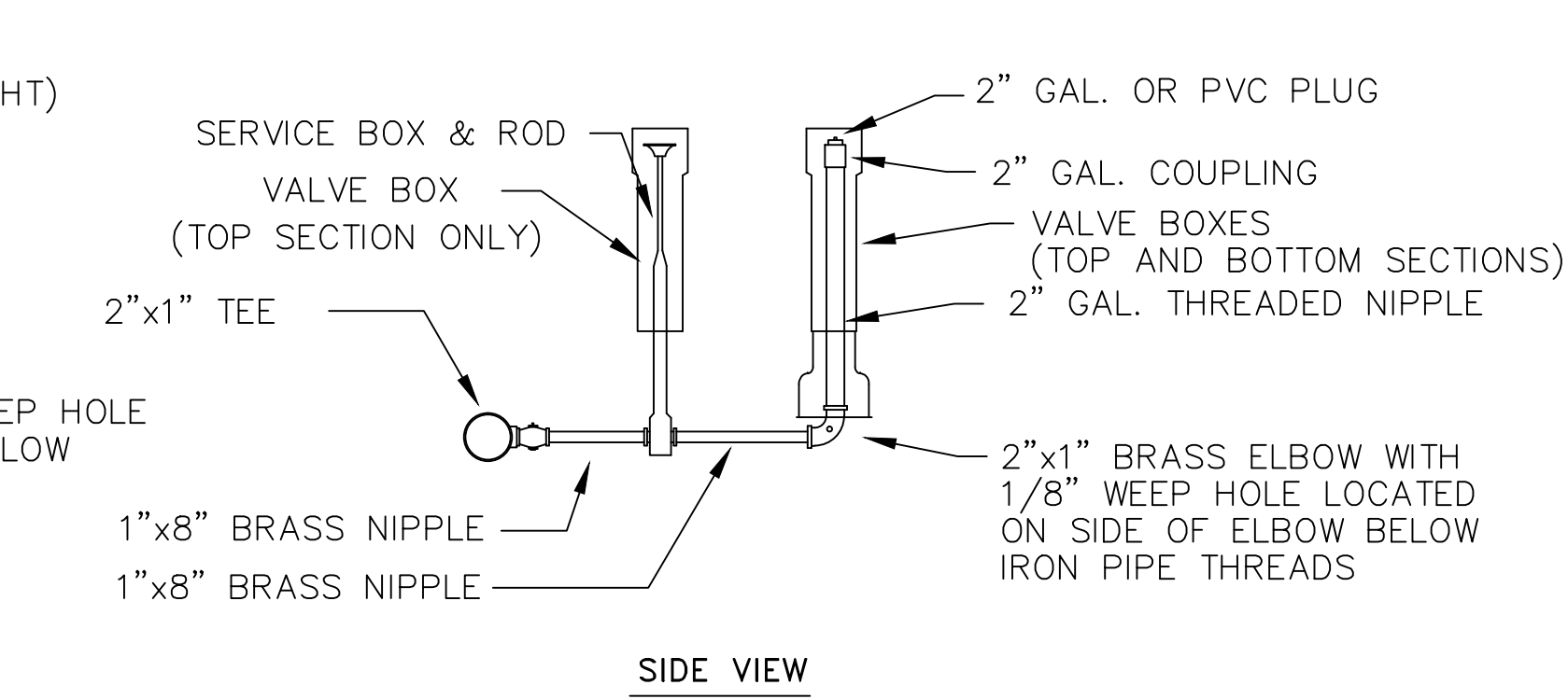
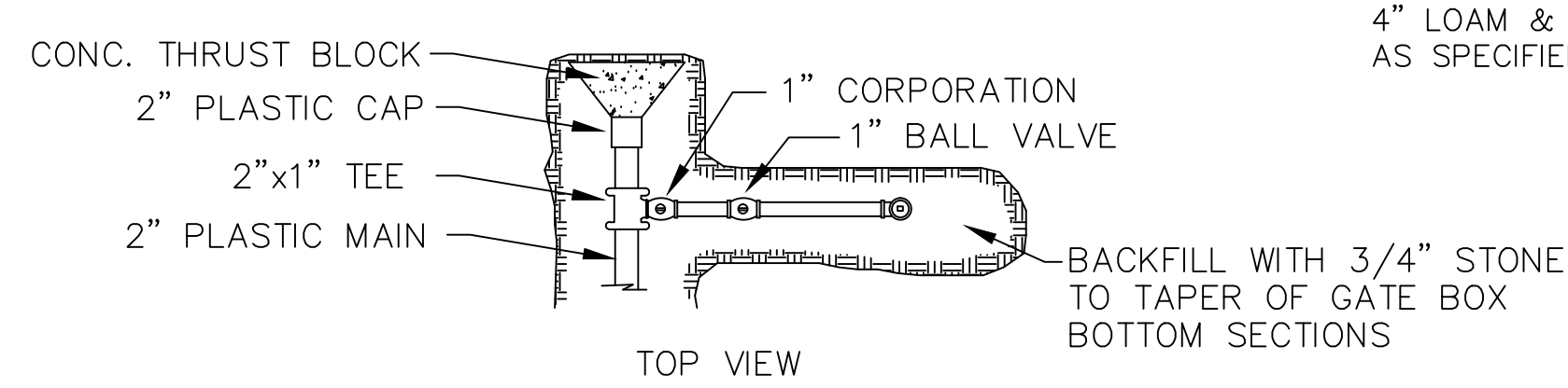

SIDE-ARM BLOW-OFF
2" MAIN

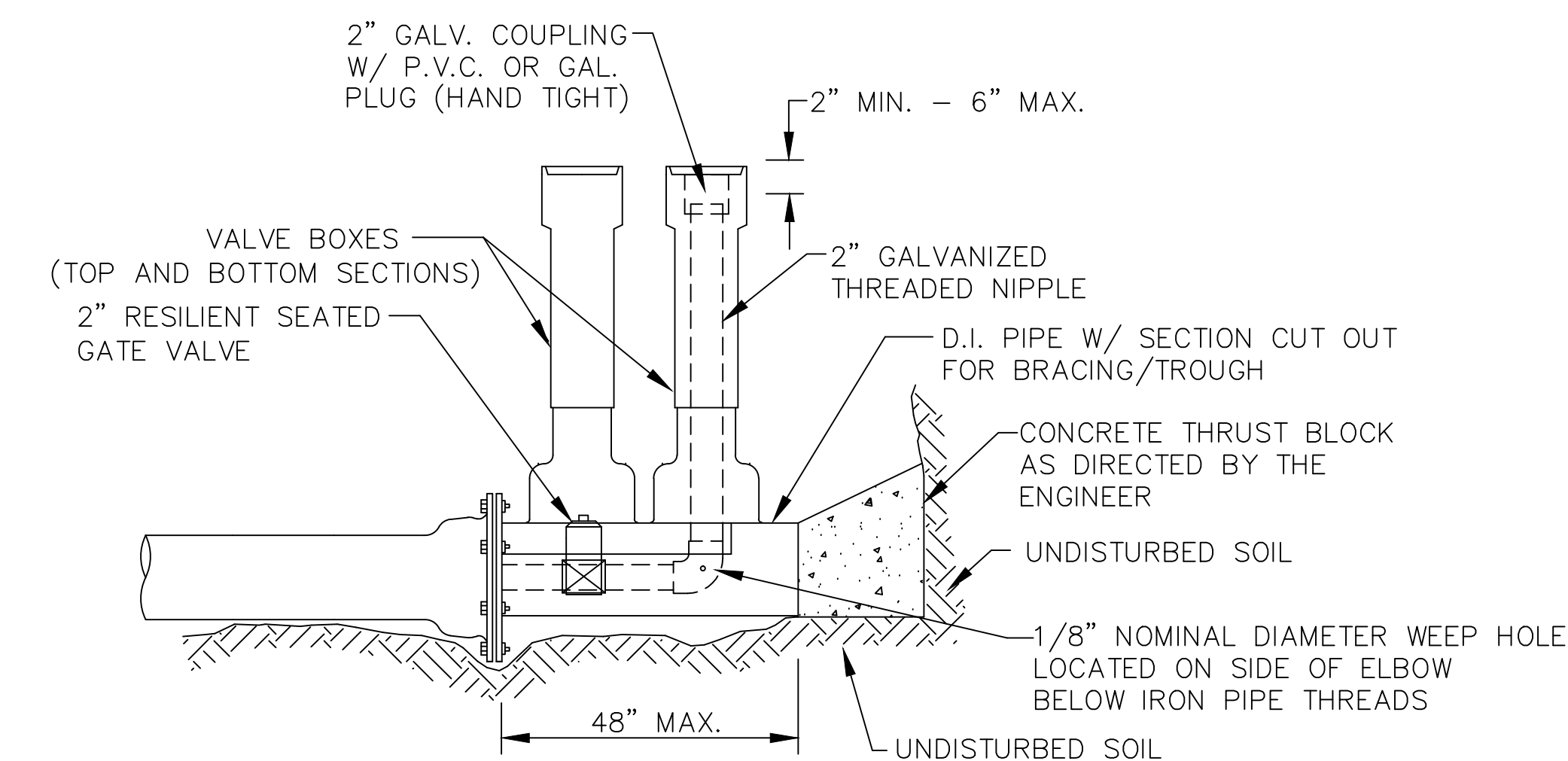
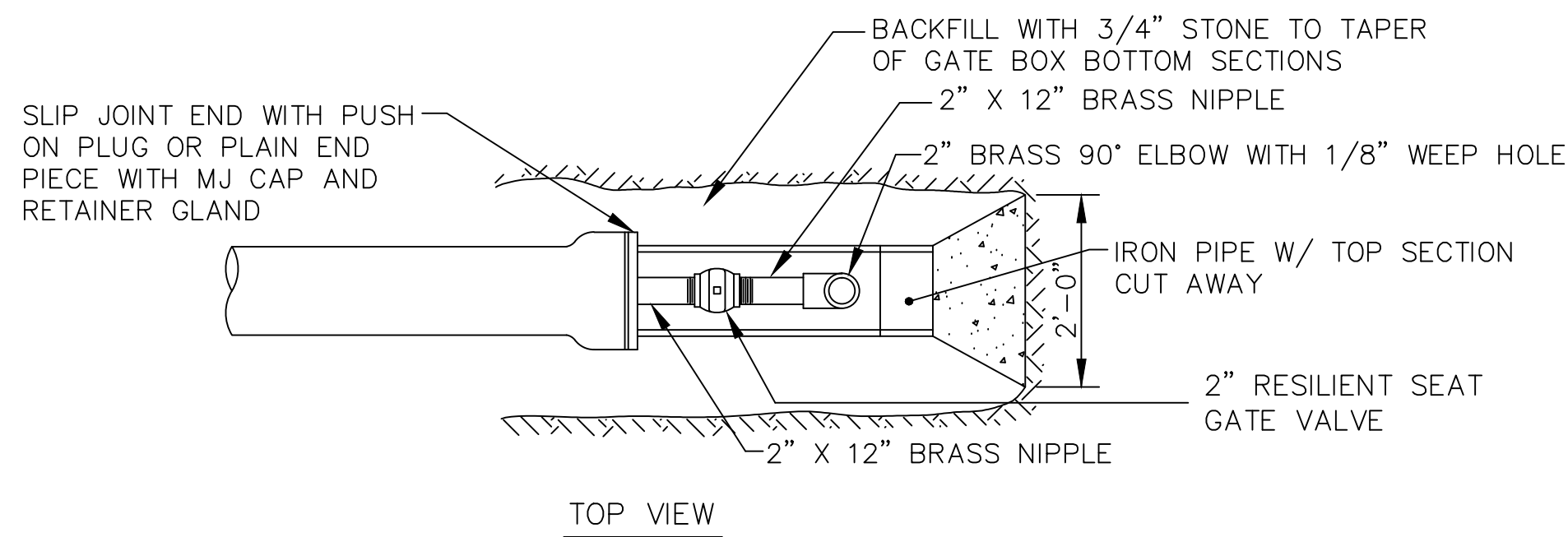

STANDARD 2" BLOW OFF

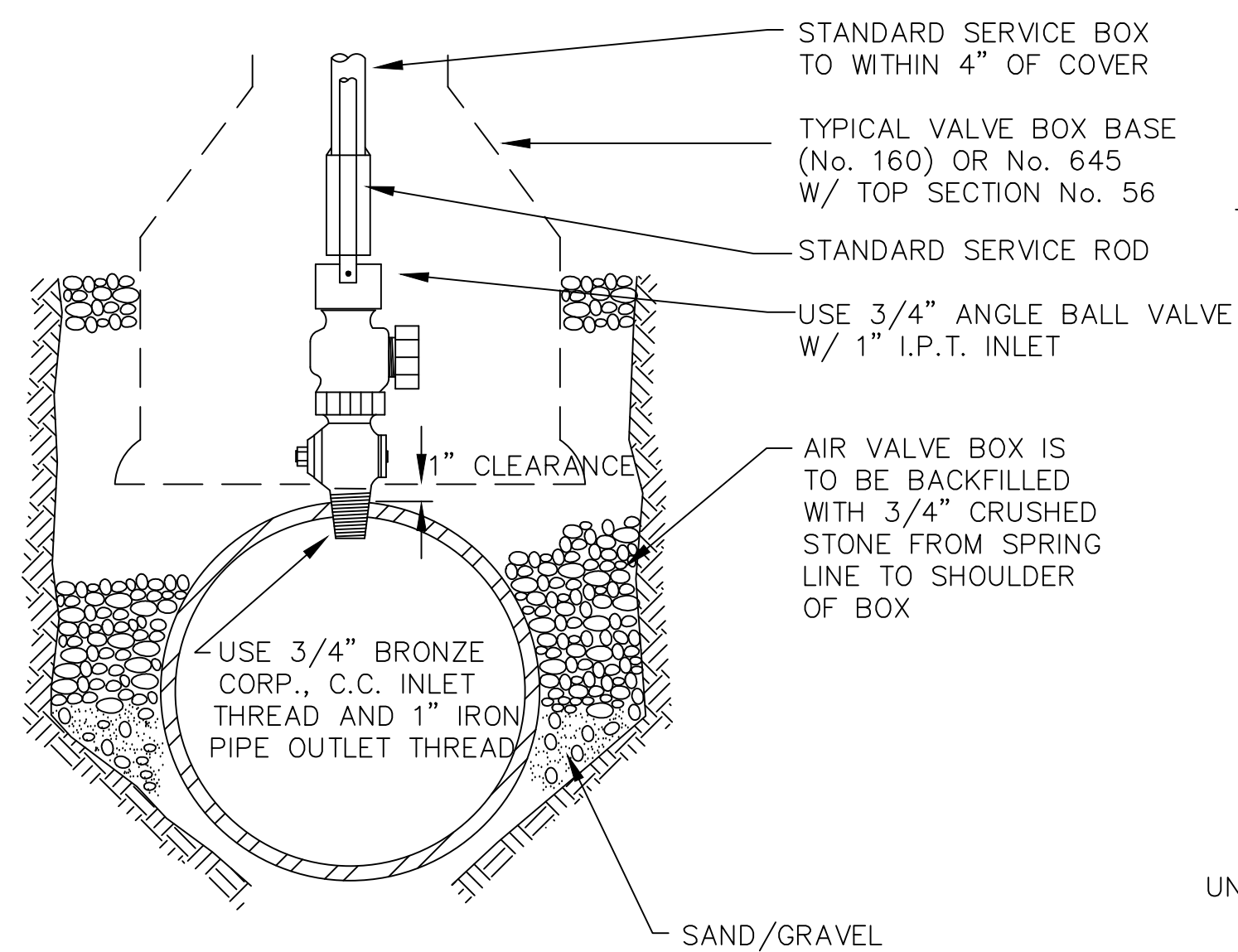

TYPICAL AIR VALVE (1")

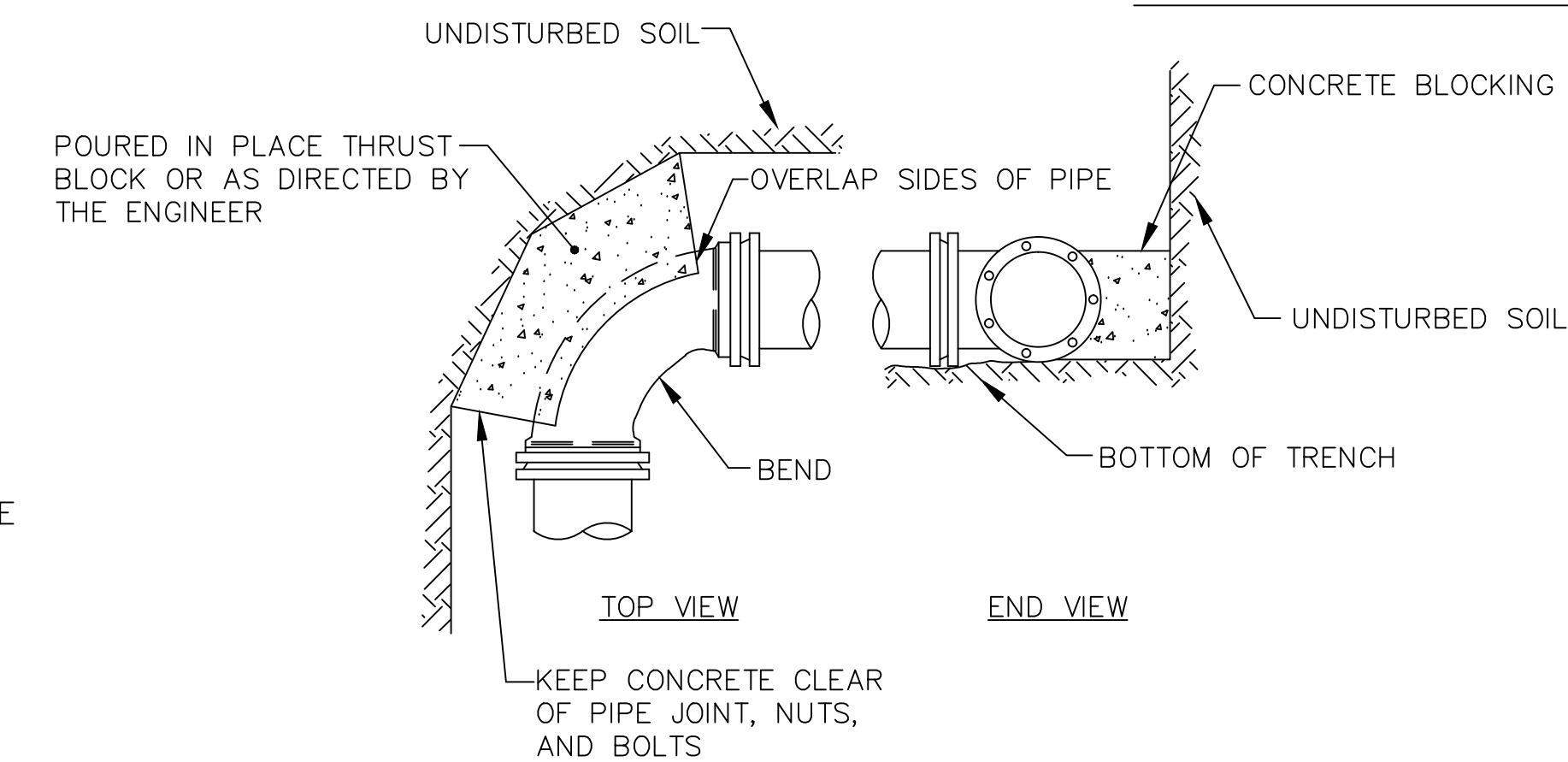

STANDARD BEND BLOCKING

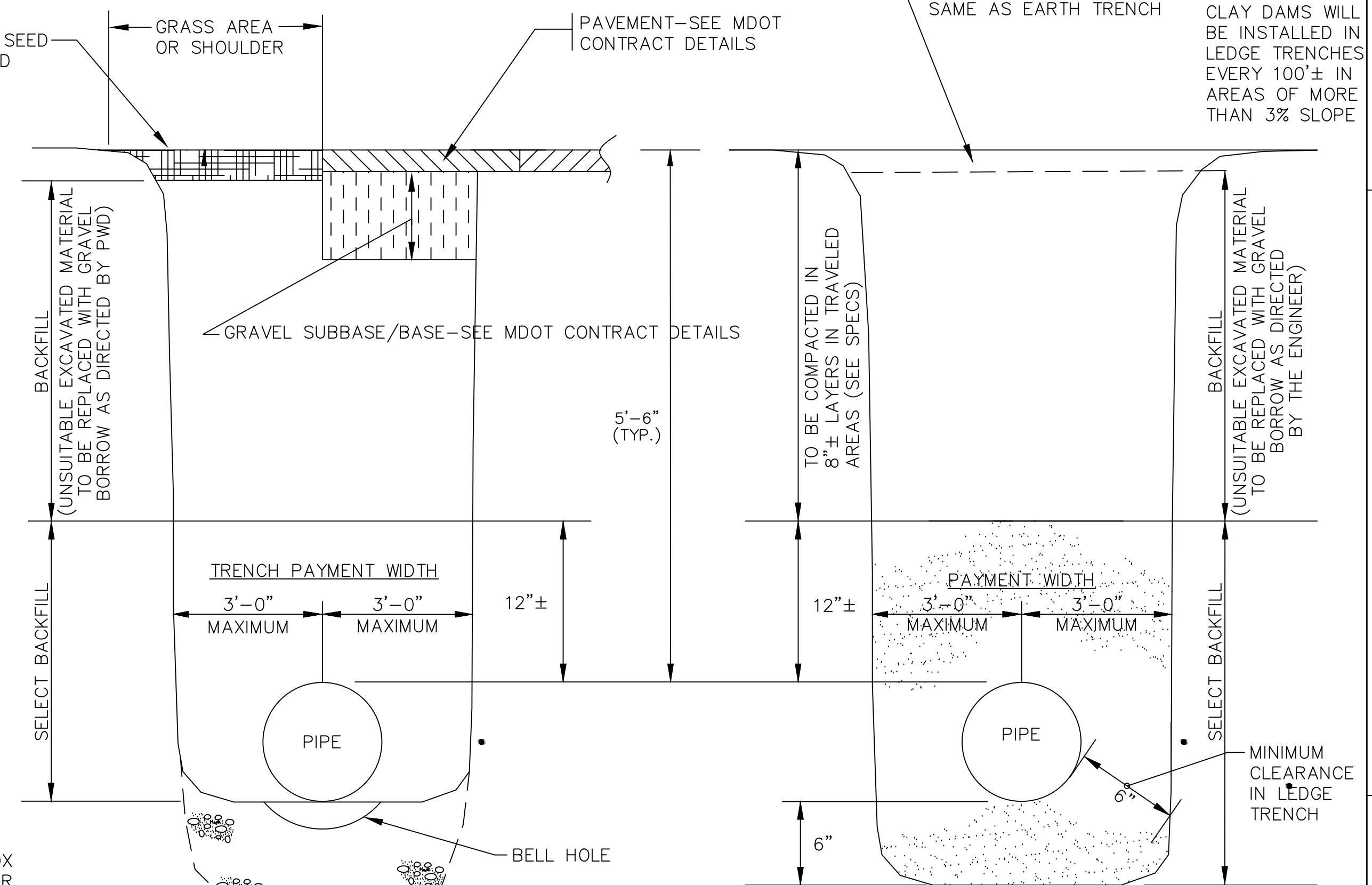

SECTION THRU EARTH TRENCH

SECTION THRU LEDGE TRENCH

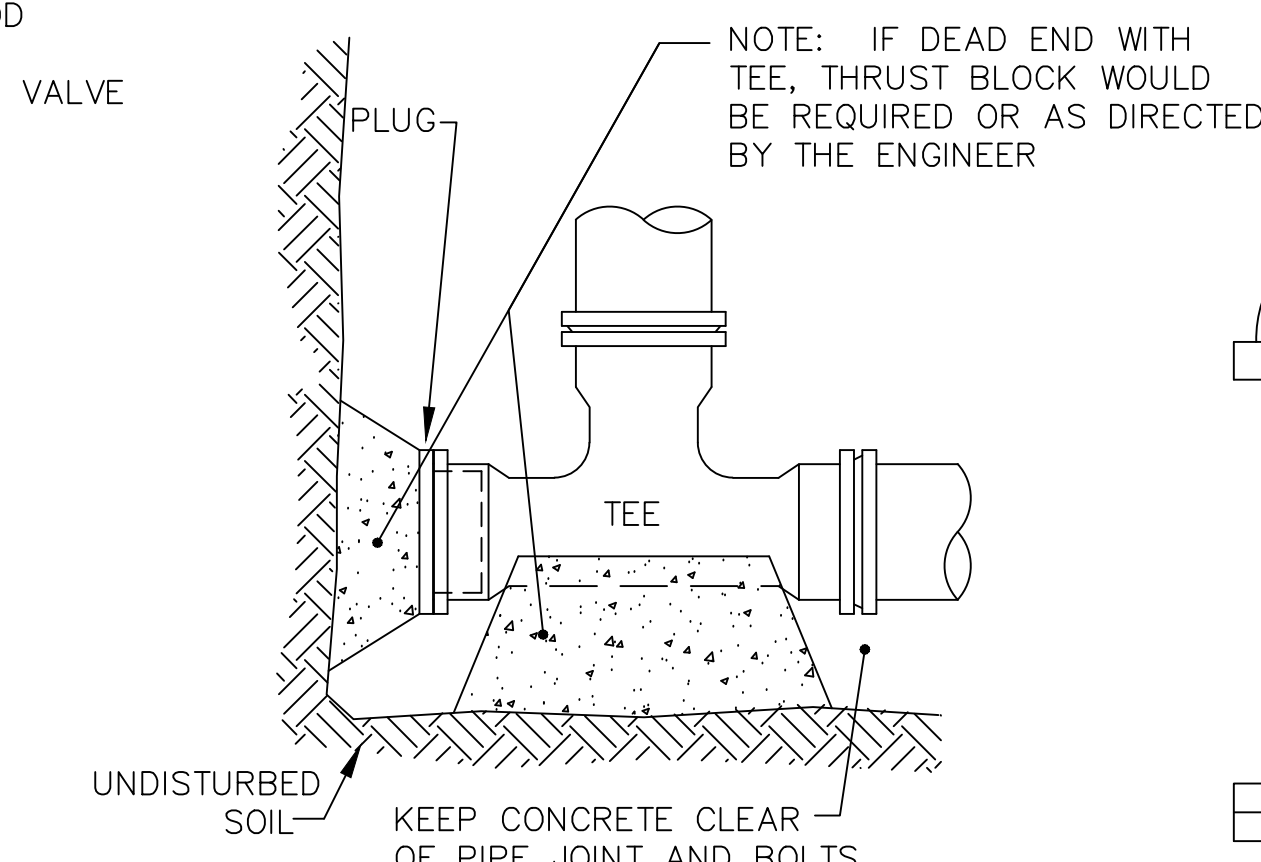

STANDARD TEE BLOCKING

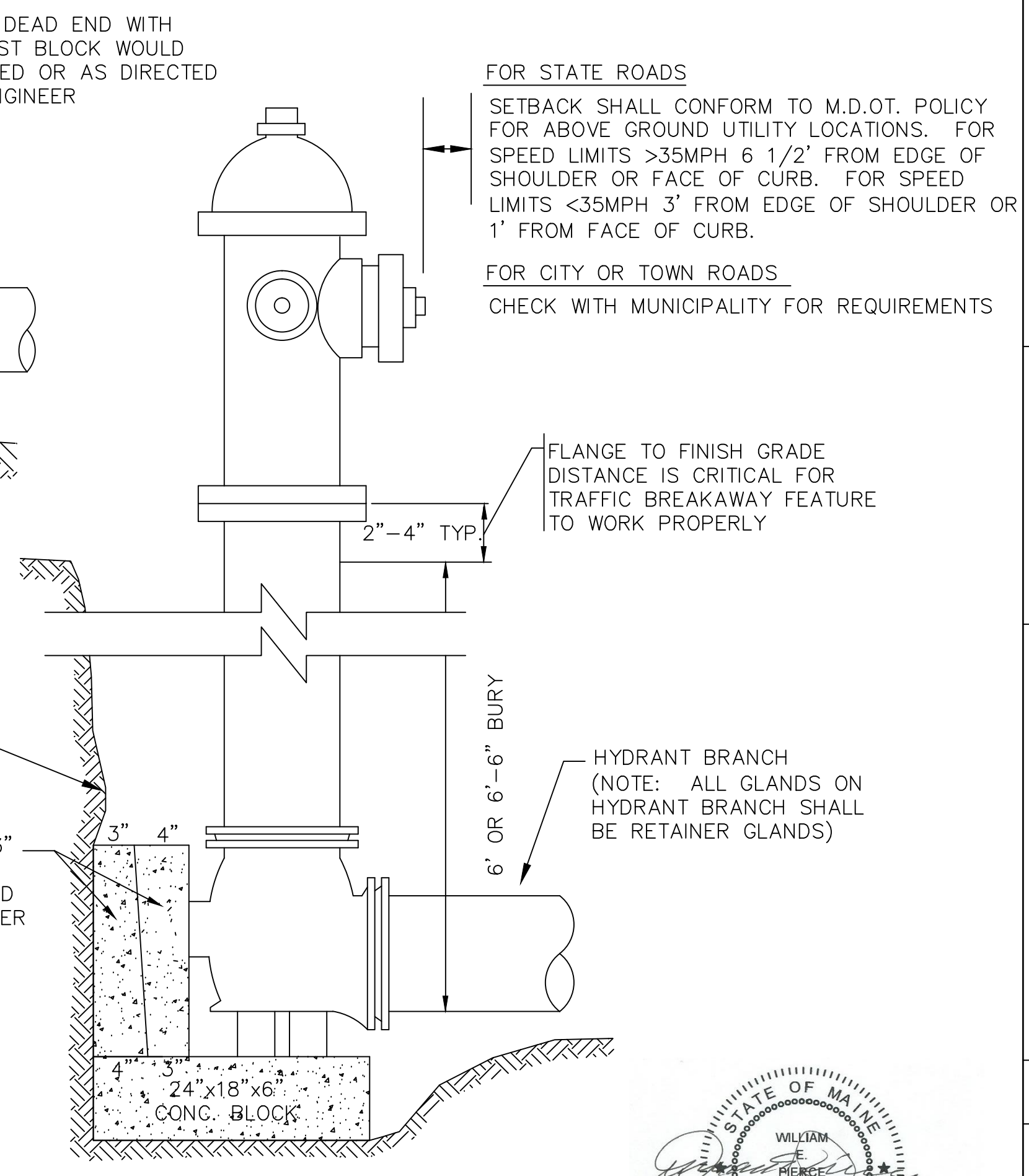

TYPICAL HYDRANT INSTALLATION DETAIL

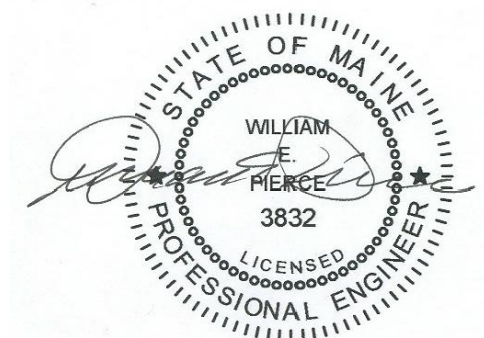

PROJECT NO.:	W5 OF W6			
CAD FILE:				
FIELD BOOK:				
SHEET:				
FOREST AVENUE				
WATER MAIN REPLACEMENT				
STANDARD WATER DETAILS				
Portland Water District				
ASSET MANAGEMENT & PLANNING DEPT.				
25 BOURGASS STREET P.O. 3553 PORTLAND, MAINE 04104-3553				
DESIGN: DEW				
CHECK: WEP				
APPROVED: WEP				
DATE: 1-1-2009				
SCALE: 1/8" = 1'-0"				
REVISIONS				
NO.	DATE	BY	CHKD	REMARKS
3	JUL 06	JRS	JRS	ADDED BLOCKING PLANE NOTE TO HYDRANT BASE
2	MAY 06	JRS	TM	REVISED TRENCH DETAIL
1	DEC 03	RS		SIDE ARE BLOWOFF DETAILS ADDED
REV. NO.	DATE	DRWN	CHKD	REMARKS

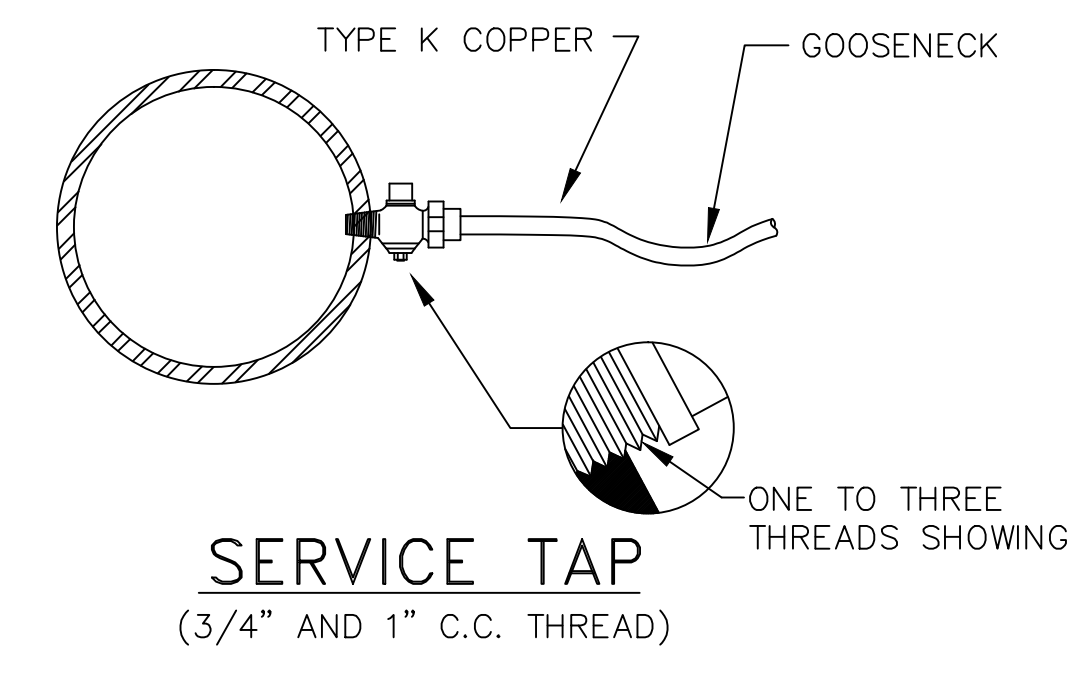

SERVICE TAP
(3/4" AND 1" C.C. THREAD)

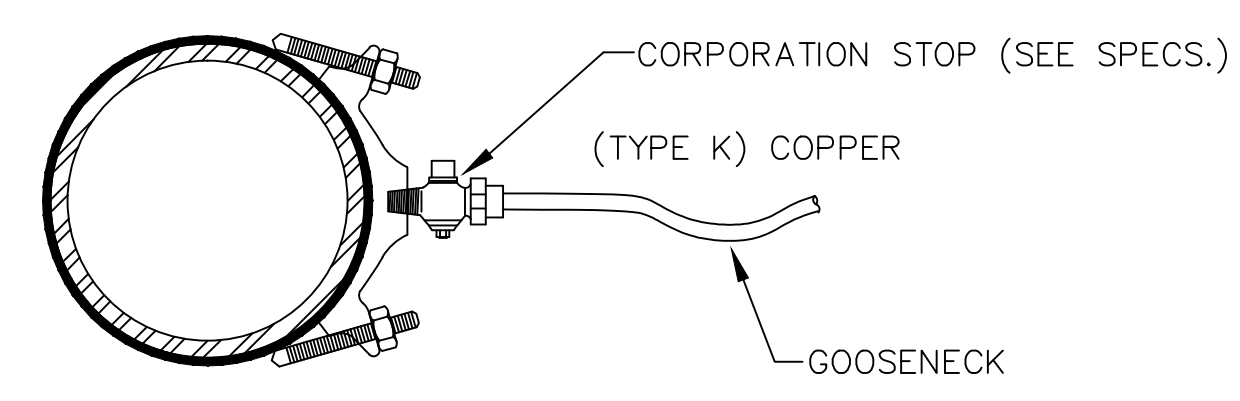

SERVICE SADDLE
(1-1/2" AND 2" C.C. THREAD)

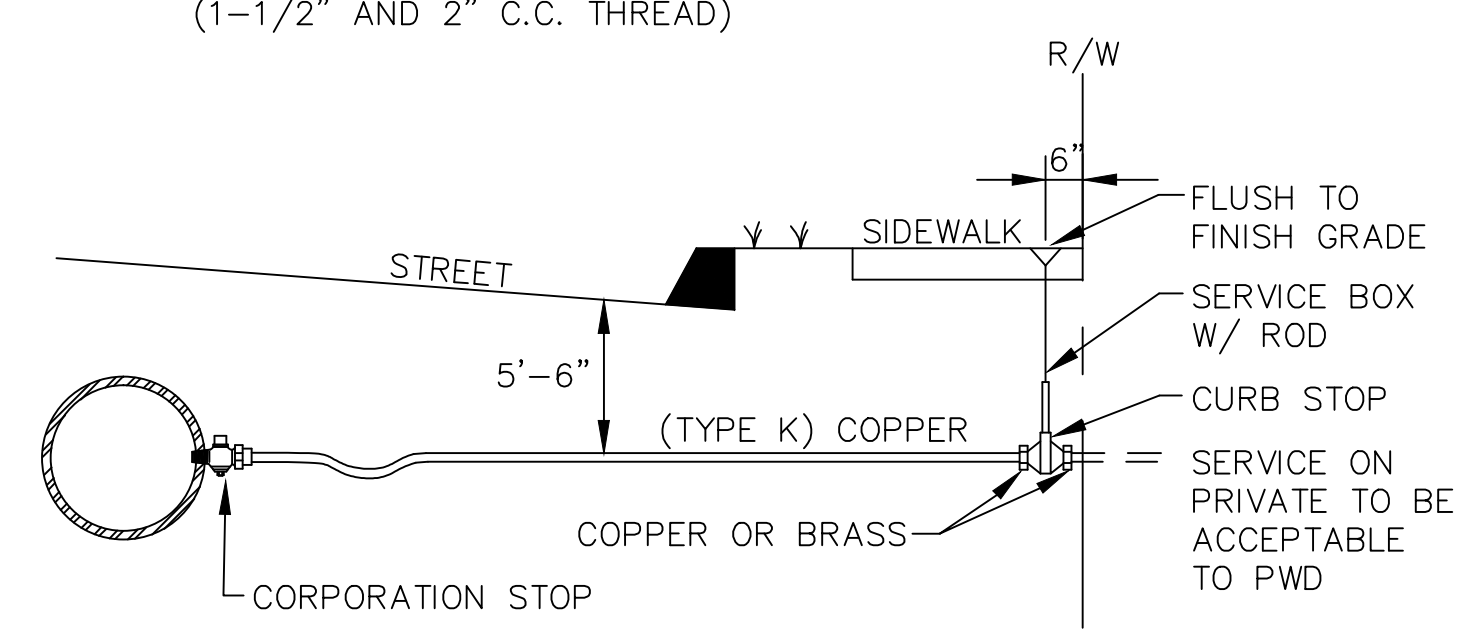

TYPICAL SERVICE CONNECTION

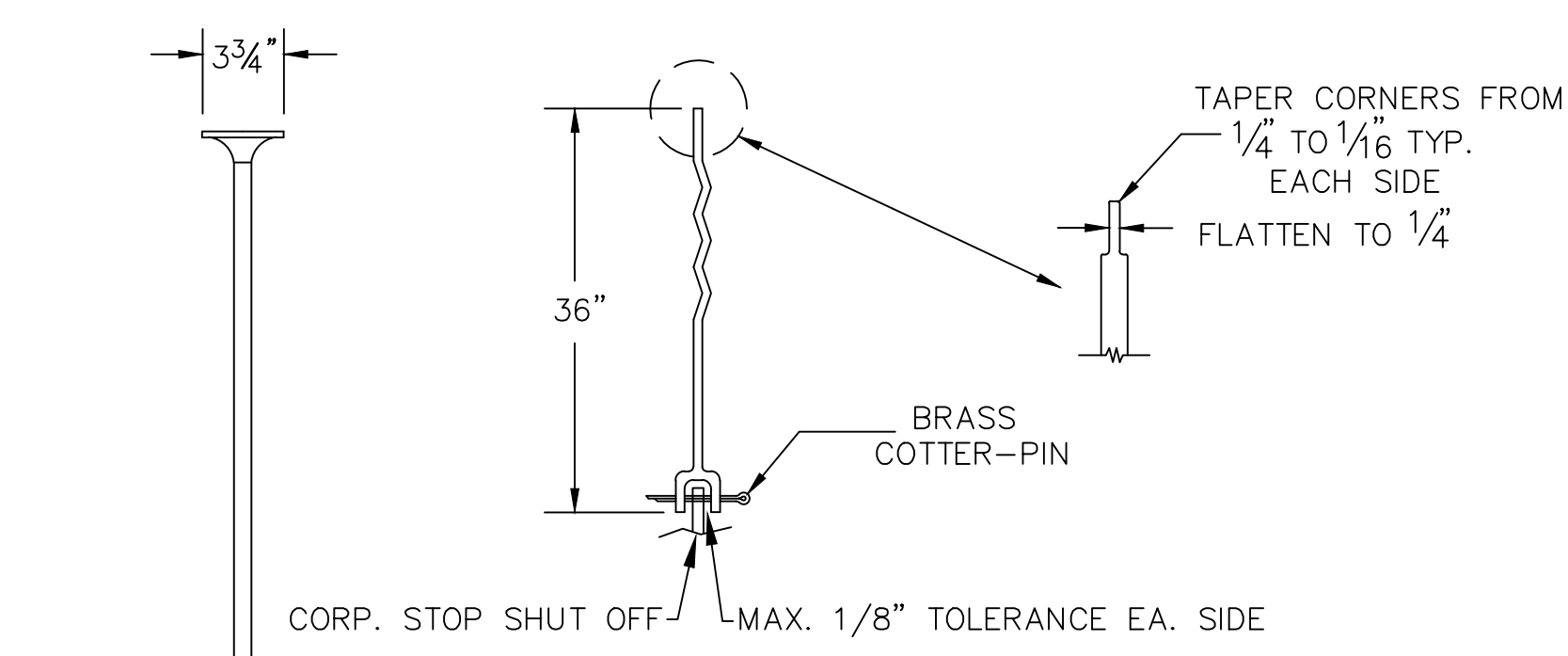

SERVICE ROD

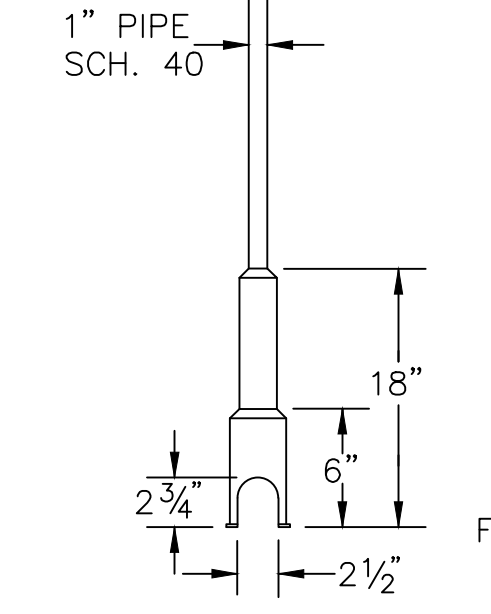

SERVICE BOX

NOTE: ANY EXTENSION OF SERVICE BOX REQUIRES:
1) 1" FEMALE IRON PIPE COUPLING
2) 1" THREADED PIPE
(THIS IS TO BE A NON-WELDED, TWO PIECE ARRANGEMENT. SLIP ON ADAPTERS ARE NOT PERMISSIBLE.)



COVER

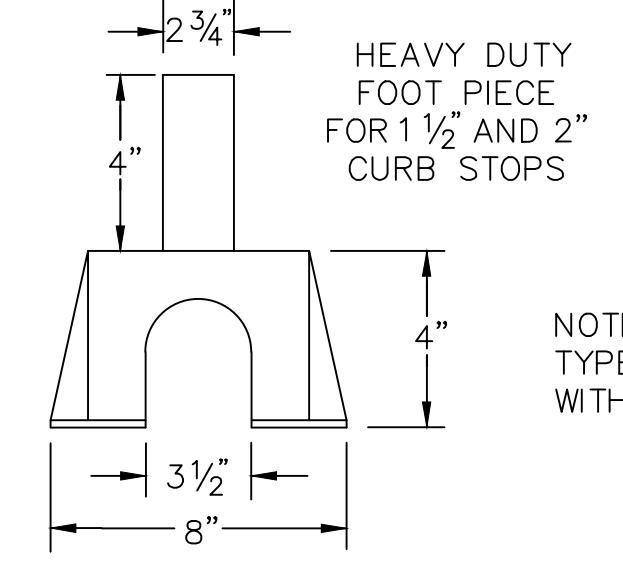

FOOT PIECE

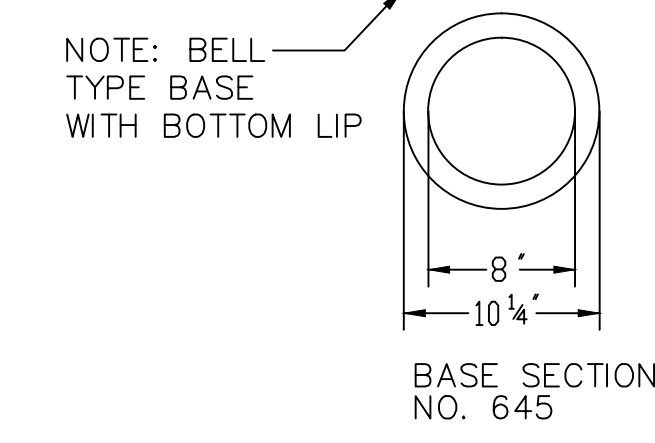

VALVE BOX & COVER

(NUMBERS ARE FOR 5 1/4" BUFFALO VALVE BOXES)
(BASE SECTION MAY BE USED AS INTERMEDIATE SECTION)

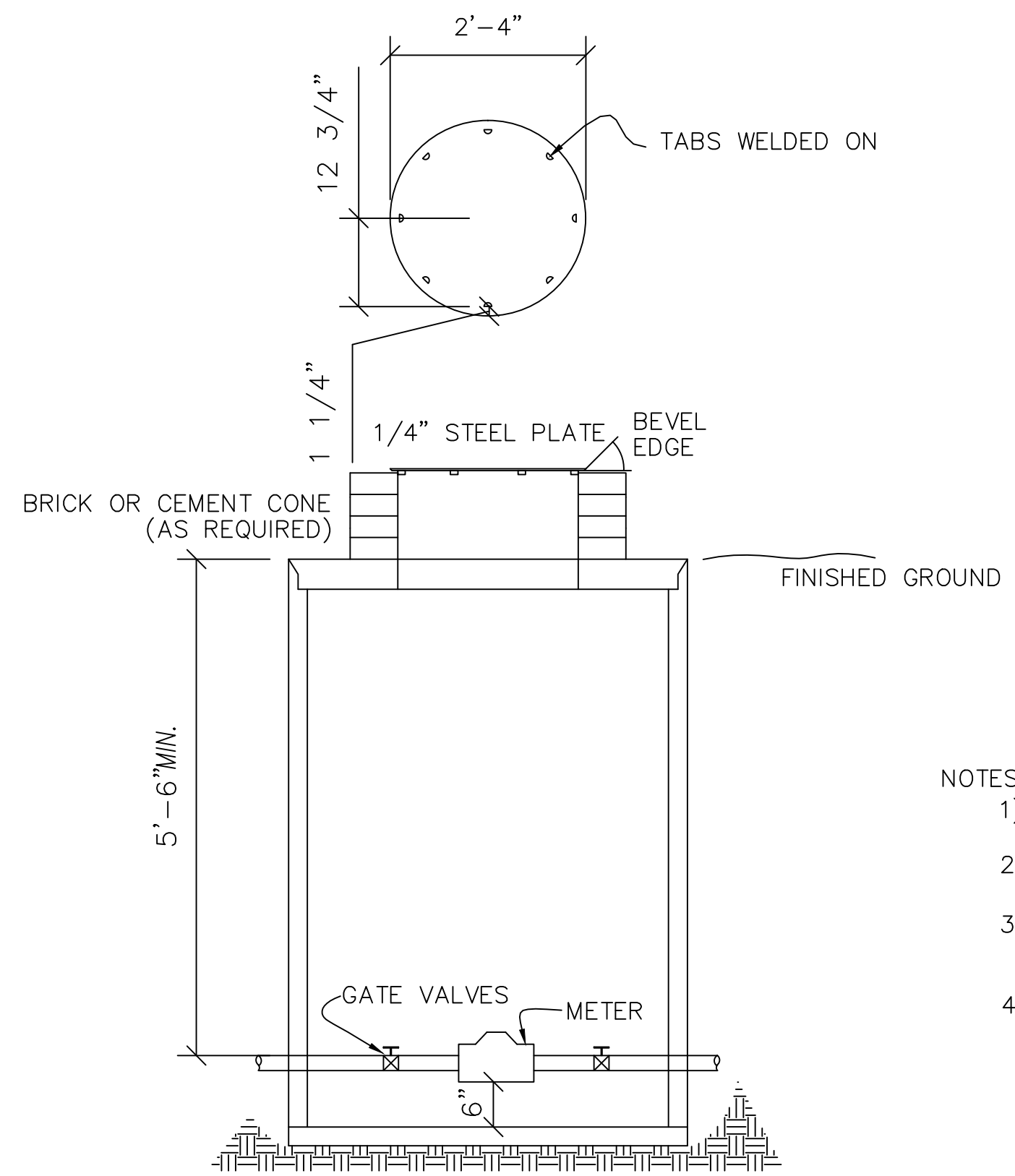
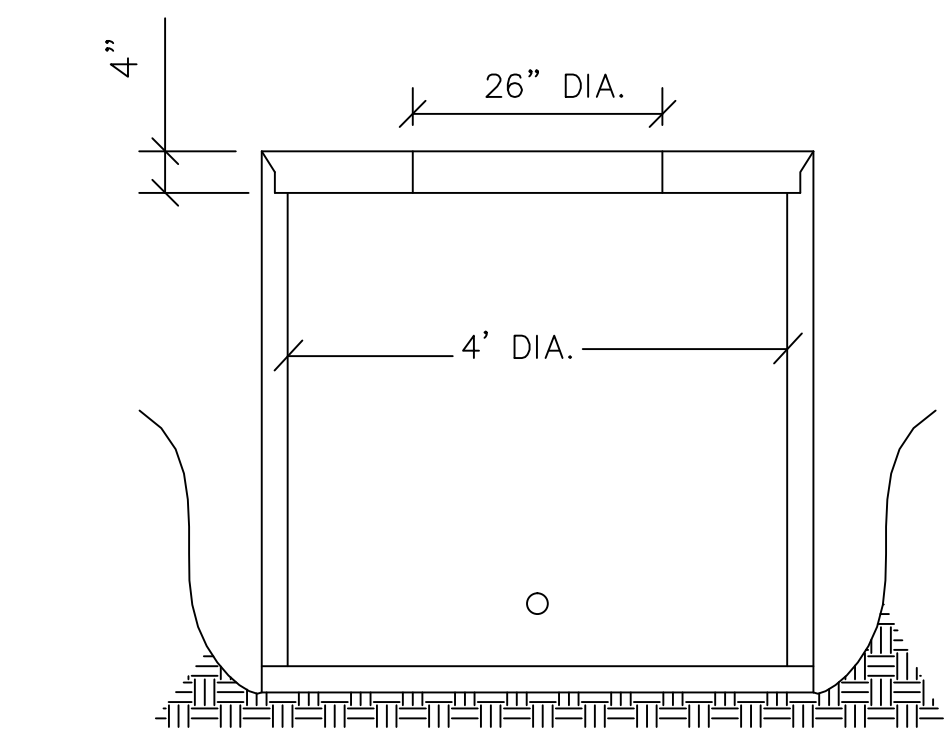
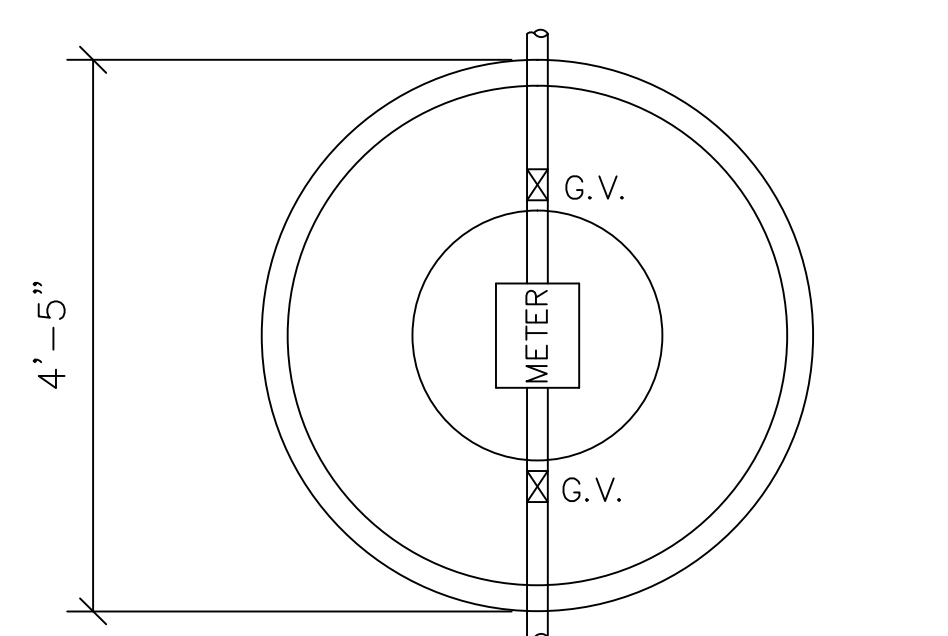

TYPICAL METER PIT

5/8" TO 2" METERS

- METER BOX**
- 1) TO BE INSTALLED AND SUPPLIED BY OWNER
 - 2) MINIMUM 4'-0" DIAMETER CONC. M.H. W/ CEMENT BASE
 - 3) WATER METER TO HAVE 5'-6" OF COVER AND IS TO BE SUPPLIED BY P.W.D.
 - 4) OWNER IS TO SUPPLY 2 VALVES INSIDE OF PIT (MINIMUM SEPARATION OF 2'-0")
 - 5) COPPER PIPE REQUIRED THRU METER PIT
- COVER PLATE**
- 1) COVER MUST WEIGH LESS THAN 60 lbs.
 - 2) MINIMUM SIZE OF COVER WILL BE 28" DIAMETER.
 - 3) IF STEEL PLATE IS USED, TREAT WITH A COAT OF RUST INHIBITING PAINT.

- NOTES**
- 1) THIS PIT IS TO BE PLACED ON PRIVATE PROPERTY NEAR THE STREET LINE.
 - 2) THIS TYPICAL PIT WAS NOT DESIGNED FOR ANY TRAFFIC LOAD
 - 3) THE PIT CAN BE ORDERED THRU OTHERS WITH SPECIAL DETAILS SUCH AS LARGER M.H. COVERS, ETC.
 - 4) THIS PIT WILL HOUSE UP TO TWO 5/8", 3/4", OR 1" METERS

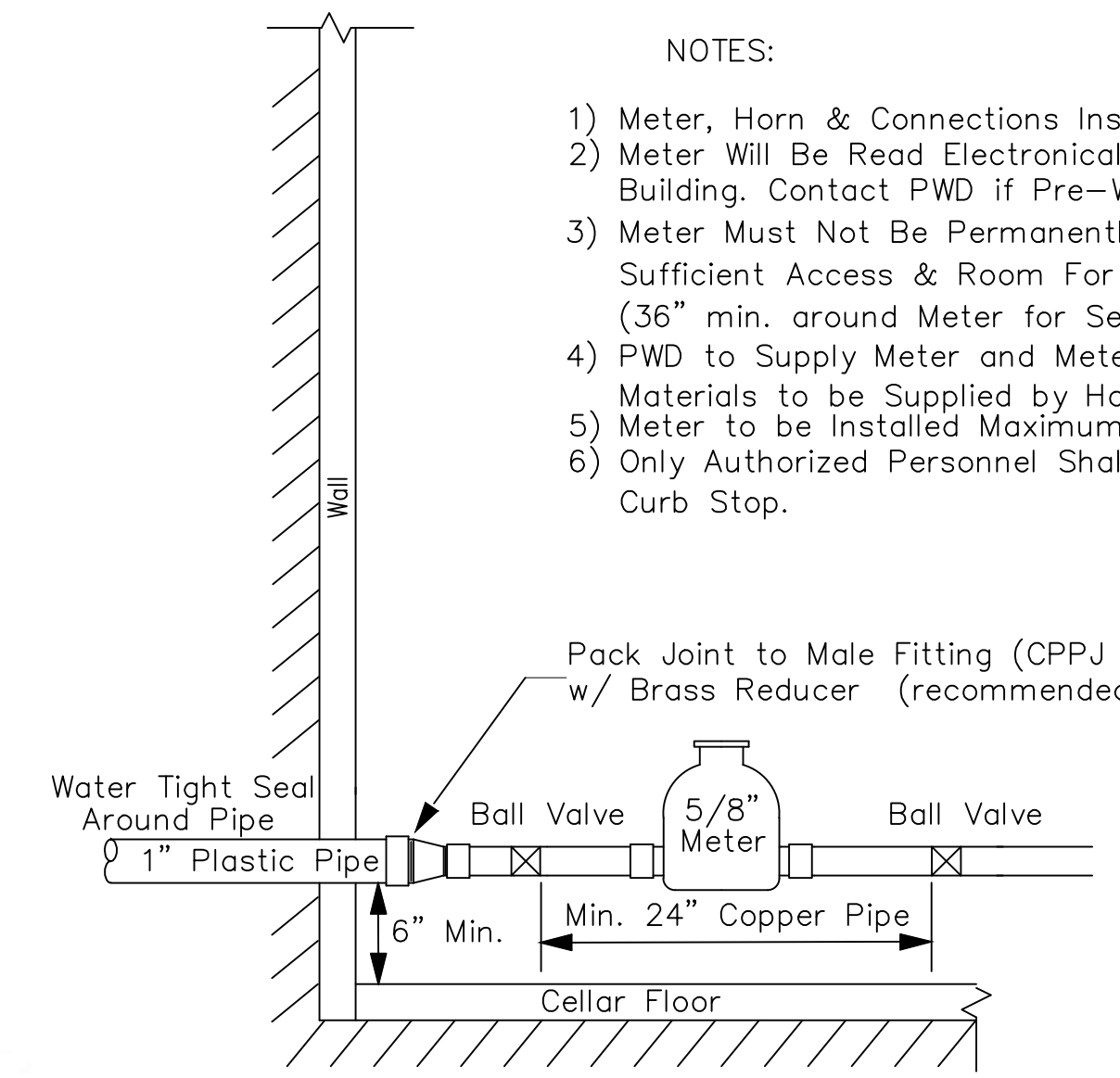

TYP. HORIZONTAL METER SET

- NOTES:**
- 1) Meter, Horn & Connections Installed by PWD
 - 2) Meter Will Be Read Electronically From Outside of Building. Contact PWD if Pre-Wiring is Required.
 - 3) Meter Must Not Be Permanently "Boxed" Without Sufficient Access & Room For Future Servicing (36" min. around Meter for Servicing).
 - 4) PWD to Supply Meter and Meter Horn. All Other Materials to be Supplied by Homeowner.
 - 5) Meter to be Installed Maximum 18" from Entrance.
 - 6) Only Authorized Personnel Shall Operate Service Curb Stop.

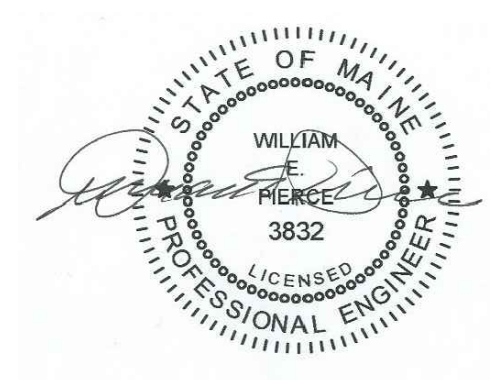

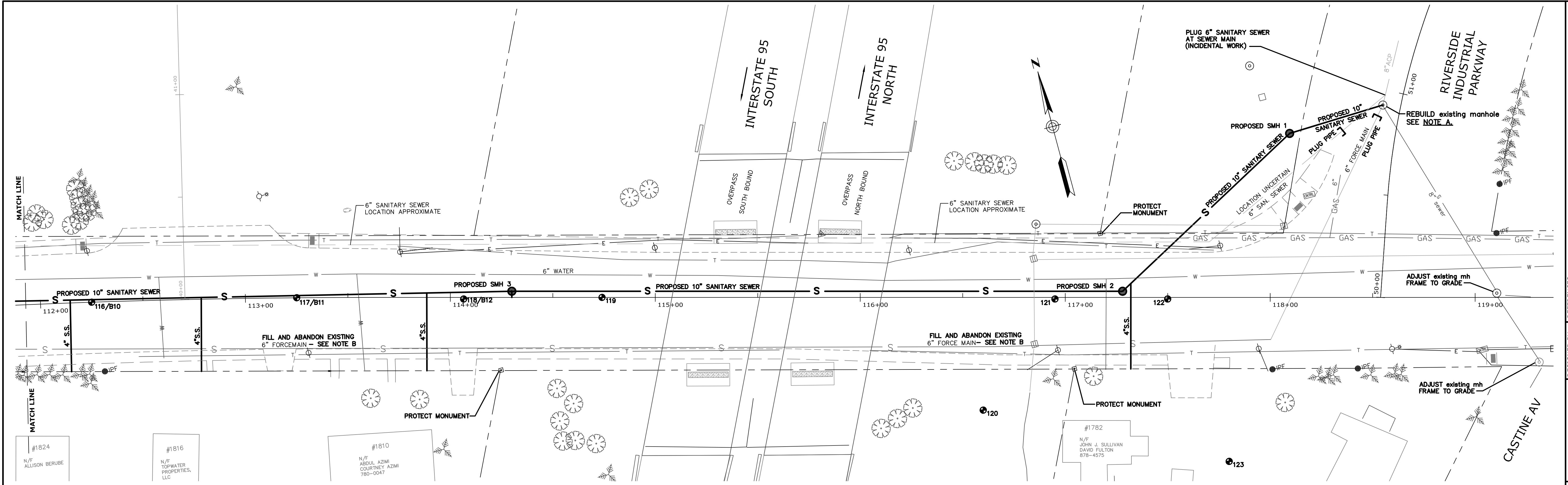

PROFILE: FOREST AVENUE

SCALE: HORIZONTAL: 1" = 25'
 VERTICAL: 1" = 5'

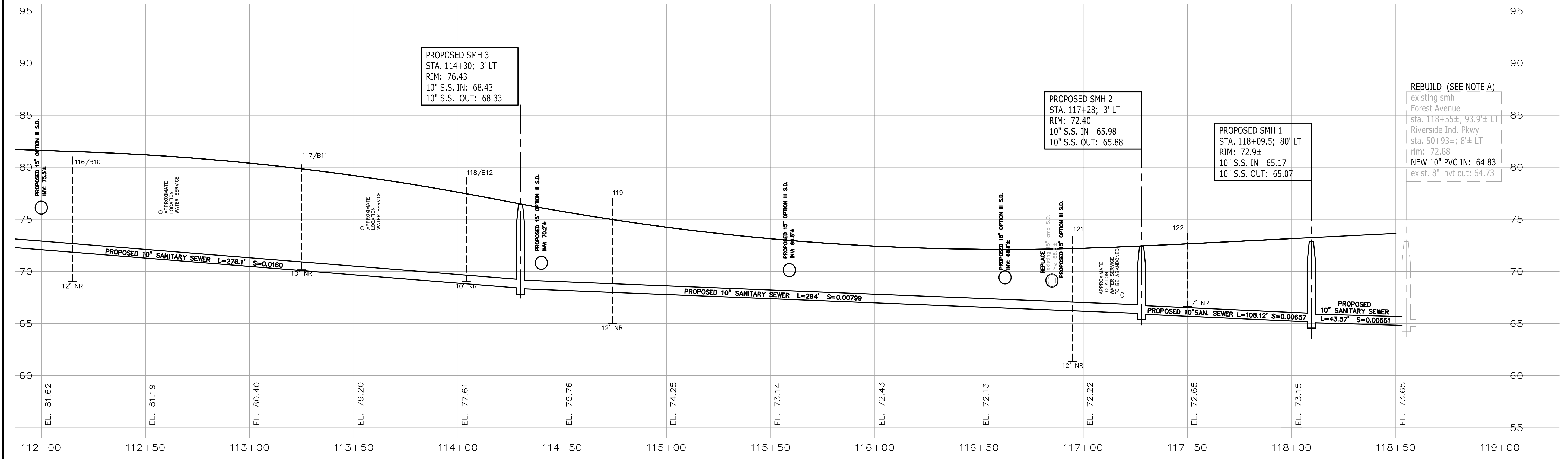

NOTE A: REBUILD EXISTING MANHOLE TO ACCEPT NEW 10" SANITARY SEWER. REMOVE 6" FORCE MAIN FROM MANHOLE. PLUG FORCE MAIN OUTSIDE OF MANHOLE AND ABANDON IN PLACE AFTER NEW SEWER AND NEW FORCE MAIN CONNECTIONS ARE ACTIVATED. REMOVE AND REBUILD MANHOLE CHANNEL.

NOTE B: FILL EXISTING FORCEMAIN WITH FLOWABLE DIGGABLE CONCRETE FILL, CAP ENDS OF PIPE AND ABANDON FORCEMAIN IN PLACE WITHIN LIMITS SHOWN.

NOTE C: THE LOCATIONS OF PROPOSED SEWER LATERALS MAY BE CHANGED BY CITY STAFF DURING CONSTRUCTION.

VAULT PLANS: 945/1 SHT.25
 REFERENCES:
 LDT PROJECT NAME: ForestAVMDOT
 DRAWING NAME: ForestAVMDOT10sewer.dwg
 MDT BASE DRAWING: HDPPLAN_LKS.DWG
 EXTERNAL REFERENCE DRAWINGS:
 Highway 50 scale_LKS.dwg
 Profiles_LKS.dwg
 RWPLAN_LKS.dwg
 AS NOTED
 DATE: 06/20/2011
 DESIGNED BY: M. FARMER
 DRAWN BY: L.K. SELZA
 CHECKED BY: D.MARKOLIS-PINEO
 SCALE: AS NOTED
 DATE: 06/20/2011

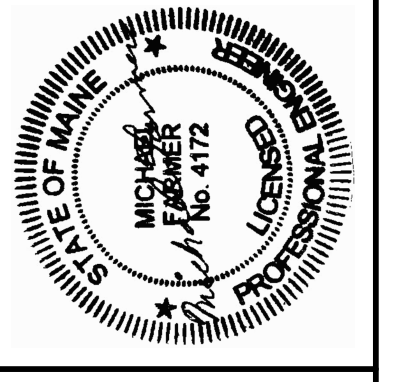

FOREST AVENUE
 SEWER EXTENSION
 # 1810 TO #1871 FOREST AV
 PLAN AND PROFILE
 STATION 112+00 TO STATION 119+00

CITY OF PORTLAND, MAINE
 PUBLIC SERVICES DEPARTMENT
 ENGINEERING DIVISION



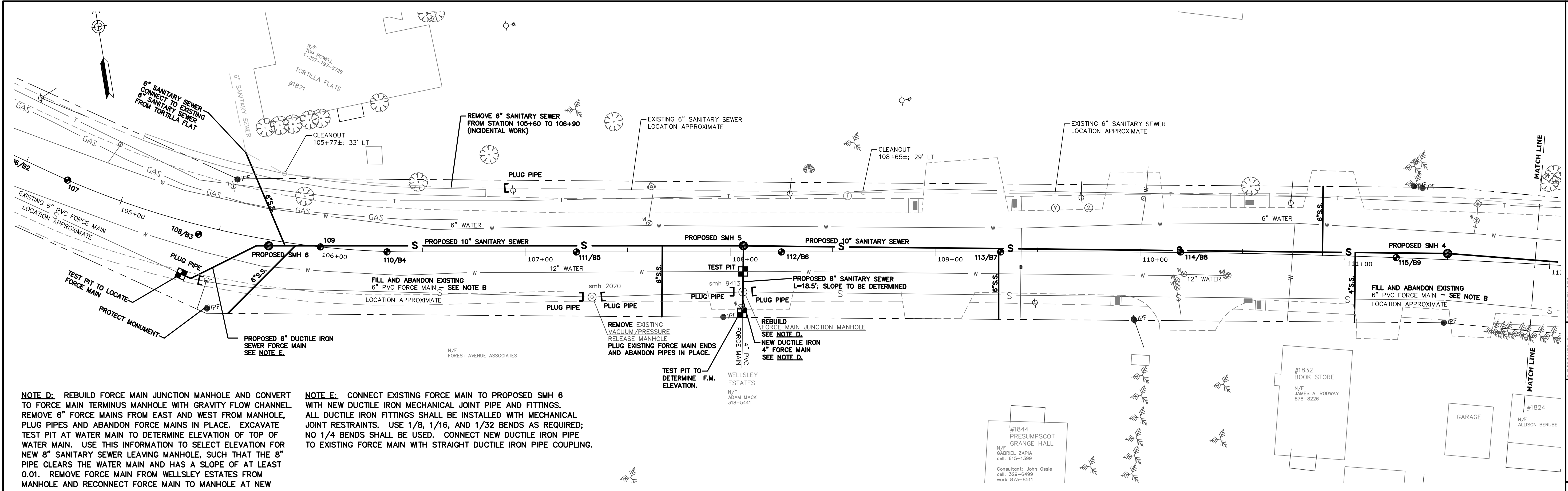

NOTE D: REBUILD FORCE MAIN JUNCTION MANHOLE AND CONVERT TO FORCE MAIN TERMINUS MANHOLE WITH GRAVITY FLOW CHANNEL. REMOVE 6" FORCE MAINS FROM EAST AND WEST FROM MANHOLE, PLUG PIPES AND ABANDON FORCE MAINS IN PLACE. EXCAVATE TEST PIT AT WATER MAIN TO DETERMINE ELEVATION OF TOP OF WATER MAIN. USE THIS INFORMATION TO SELECT ELEVATION FOR NEW 8" SANITARY SEWER LEAVING MANHOLE, SUCH THAT THE 8" PIPE CLEARS THE WATER MAIN AND HAS A SLOPE OF AT LEAST 0.01. REMOVE FORCE MAIN FROM WELLSLEY ESTATES FROM MANHOLE AND RECONNECT FORCE MAIN TO MANHOLE AT NEW ELEVATION, SUCH THAT THE FORCE MAIN INVERT ELEVATION IN MANHOLE IS 0.14 FEET HIGHER THAN THE 8" PIPE INVERT ELEVATION IN MANHOLE. THE FORCE MAIN FROM WELLSLEY ESTATES ADJACENT TO THE MANHOLE, SHALL BE RE-LAID AS NECESSARY, WITH NEW DUCTILE IRON MECHANICAL JOINT PIPE AND FITTINGS. ALL DUCTILE IRON FITTINGS SHALL BE INSTALLED WITH MECHANICAL JOINT RESTRAINTS. USE 1/8, 1/16 AND 1/32 BENDS AS REQUIRED; NO 1/4 BENDS SHALL BE USED. CONNECT NEW DUCTILE IRON PIPE TO EXISTING FORCE MAIN WITH STRAIGHT DUCTILE IRON PIPE COUPLING.

NOTE E: CONNECT EXISTING FORCE MAIN TO PROPOSED SMH 6 WITH NEW DUCTILE IRON MECHANICAL JOINT PIPE AND FITTINGS. ALL DUCTILE IRON FITTINGS SHALL BE INSTALLED WITH MECHANICAL JOINT RESTRAINTS. USE 1/8, 1/16, AND 1/32 BENDS AS REQUIRED; NO 1/4 BENDS SHALL BE USED. CONNECT NEW DUCTILE IRON PIPE TO EXISTING FORCE MAIN WITH STRAIGHT DUCTILE IRON PIPE COUPLING.

PROFILE: FOREST AVENUE
 SCALE: HORIZONTAL: 1" = 25'
 VERTICAL: 1" = 5'

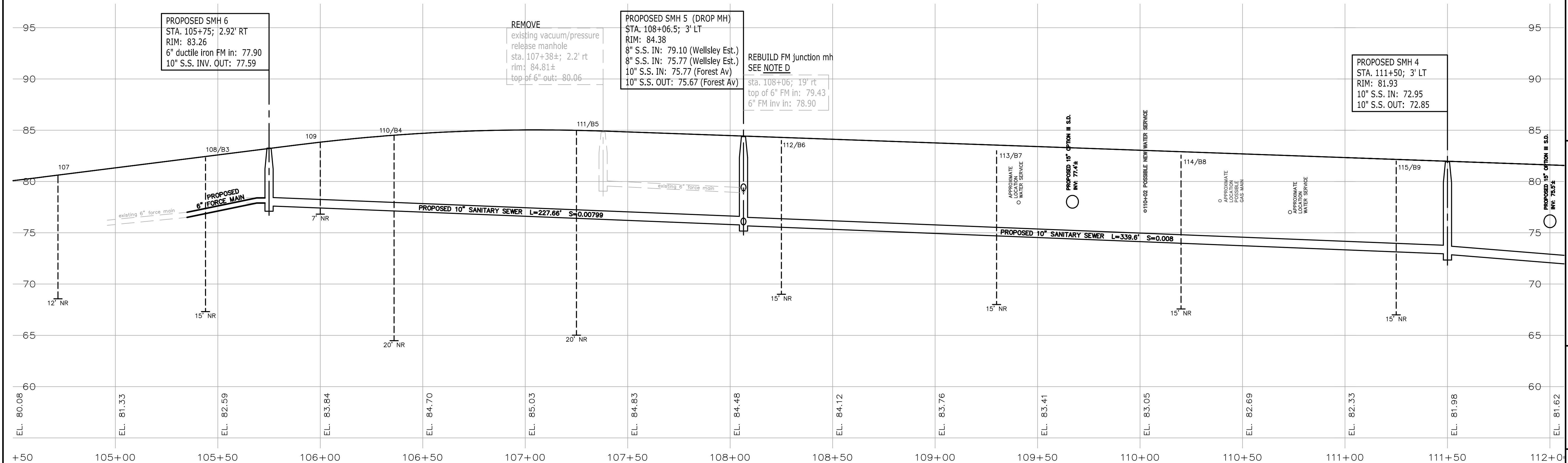

VAULT PLANS: 945/1 SHT.25

REFERENCES:
 LDT PROJECT NAME: ForestAVMDOT
 DRAWING NAME: ForestAVMDOT2010sewer.dwg
 MDT BASE DRAWING: HDPPLAN_LKS.dwg
 EXTERNAL REFERENCE DRAWINGS:
 Highway_LKS.dwg
 Highway_LKS.dwg
 Profile_LKS.dwg
 RWPLAN_LKS.dwg
 Text_LKS.dwg
 Topo_LKS.dwg & Topo_Lks_Utillities.dwg

DESIGNED BY: M. FARMER
 DRAWN BY: L. K. SELZA
 CHECKED BY: D. MARKOLIS-PIRE
 SCALE: AS NOTED
 DATE: 06/20/2011

STATE OF MAINE
 MICHAEL J. FARMER
 LICENSE NO. 4172
 PROFESSIONAL ENGINEER

FOREST AVENUE
 SEWER EXTENSION
 # 1810 TO #1871 FOREST AV
 PLAN AND PROFILE
 STATION 104+50 TO STATION 112+00

CITY OF PORTLAND, MAINE
 PUBLIC SERVICES DEPARTMENT
 ENGINEERING DIVISION

ALLOU RESURGAM, MAINE
 CITY OF PORTLAND, MAINE

SHEET #
 S2

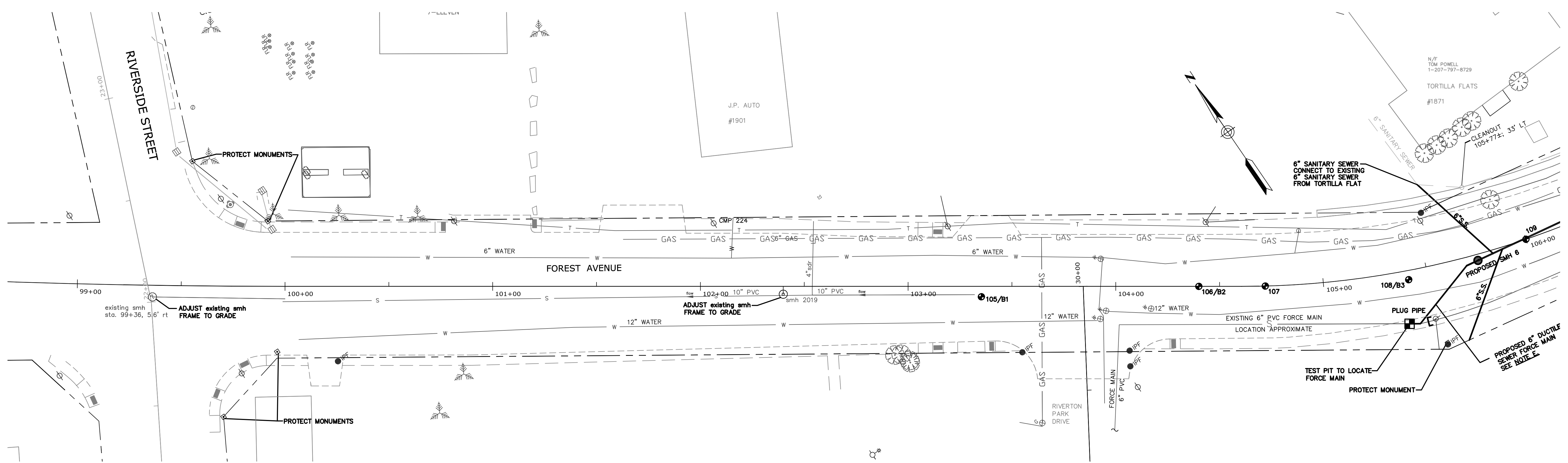

PROFILE: FOREST AVENUE

SCALE: HORIZONTAL: 1" = 25'
 VERTICAL: 1" = 5'

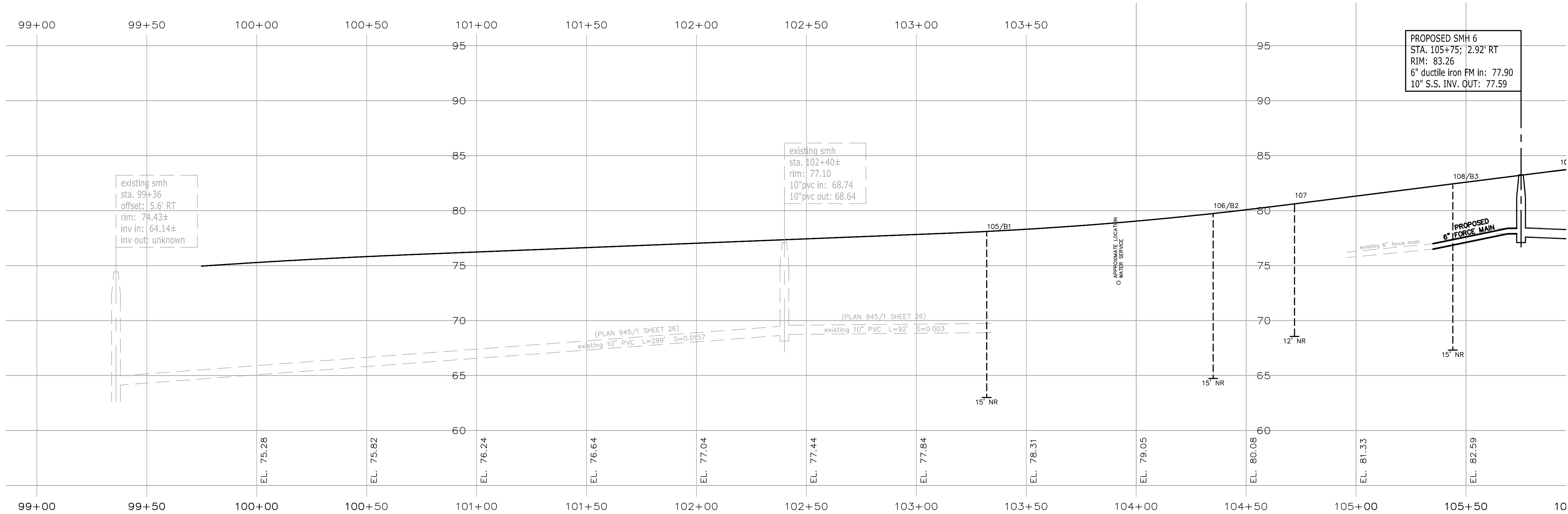

VAULT PLANS: 945/1 SHT 25

REFERENCES:
 LDT PROJECT NAME: ForestAVMDOT
 DRAWING NAME: ForestAVMDOT2011sewer.dwg
 MDT BASE DRAWING: HDPPLAN_LKS.DWG
 EXTERNAL REFERENCE DRAWINGS:
 Alignment: 50 scale_LKS.dwg
 Highway: LKS.dwg
 Profile: LKS.dwg
 RWPLAN: LKS.dwg
 Text: LKS.dwg
 Topo: LKS.dwg & Topo_Lks_Uilities.dwg

DESIGNED BY: M. FARMER
 DRAWN BY: L. K. SEELZA
 CHECKED BY: D. MARCOLIS-PIRE
 SCALE: AS NOTED
 DATE: 06/20/2011

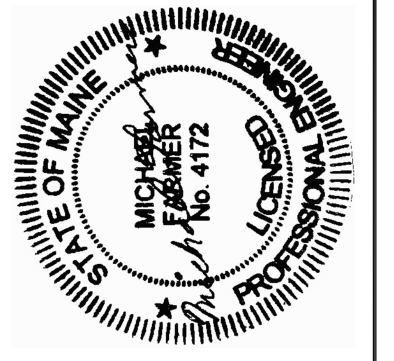

**FOREST AVENUE
 SEWER EXTENSION
 # 1810 TO #1871 FOREST AV
 PLAN AND PROFILE**

STATION 99+00 TO STATION 104+50

**CITY OF PORTLAND, MAINE
 PUBLIC SERVICES DEPARTMENT
 ENGINEERING DIVISION**



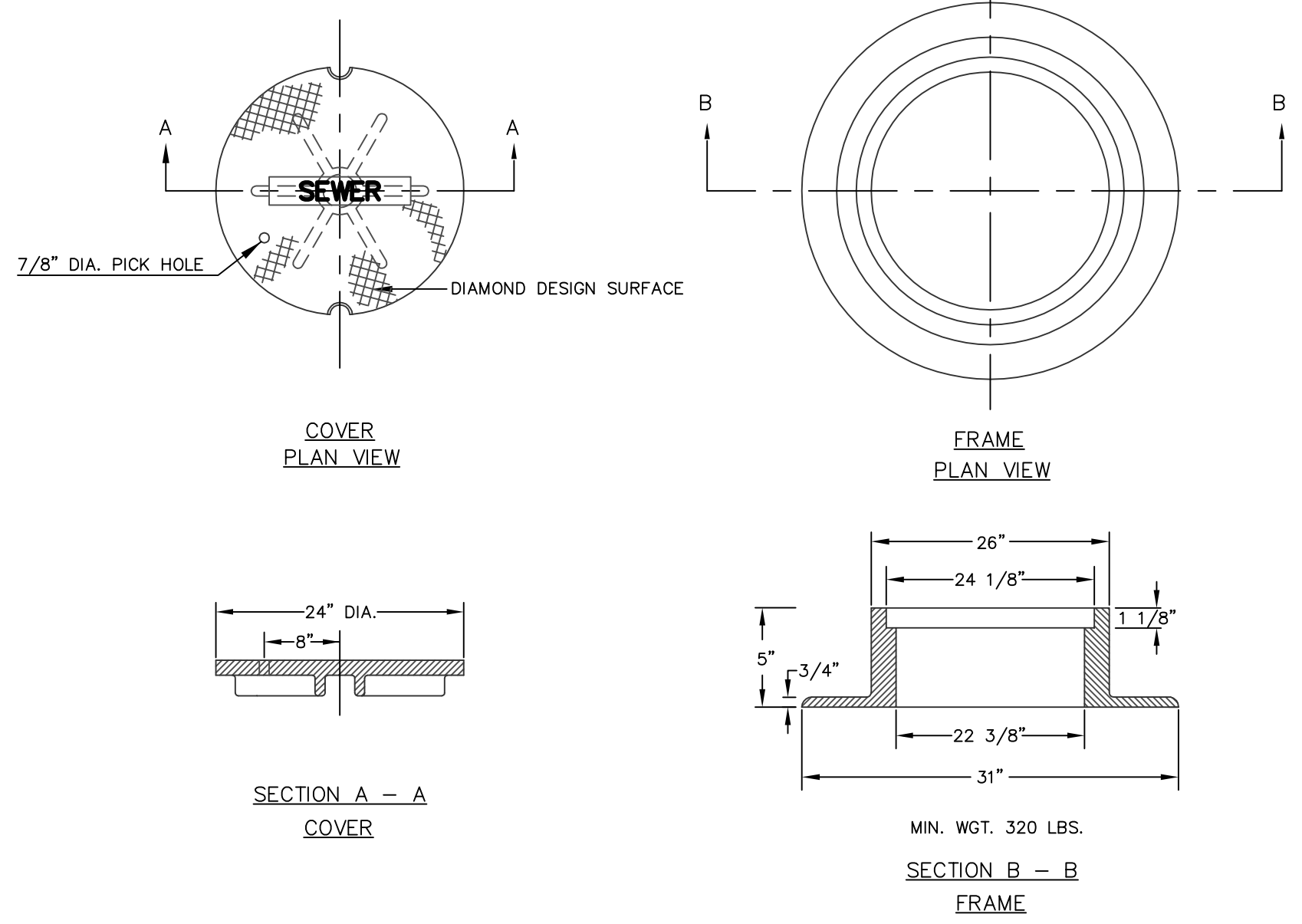

CAST IRON MANHOLE COVER AND FRAME
NOT TO SCALE

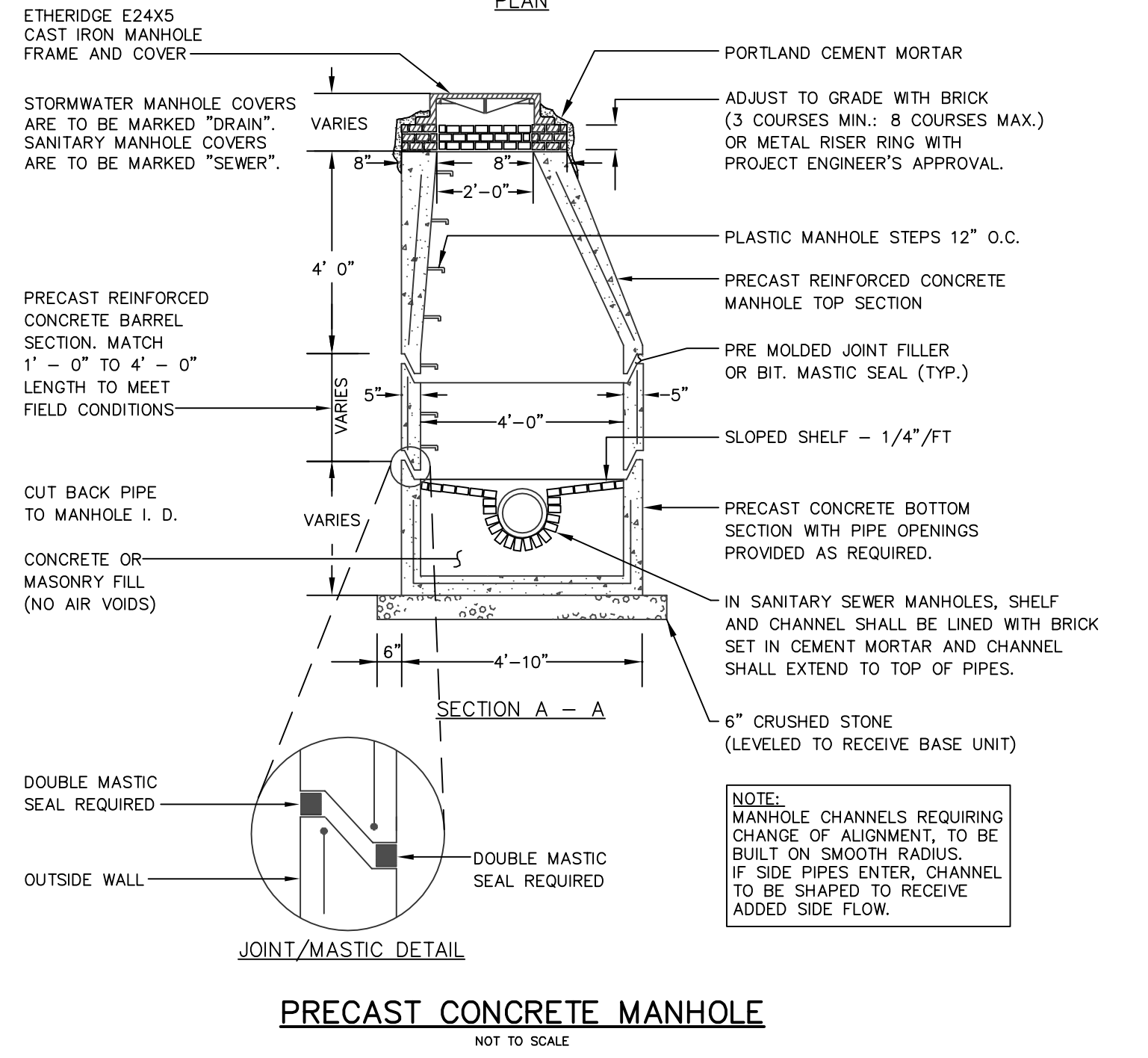
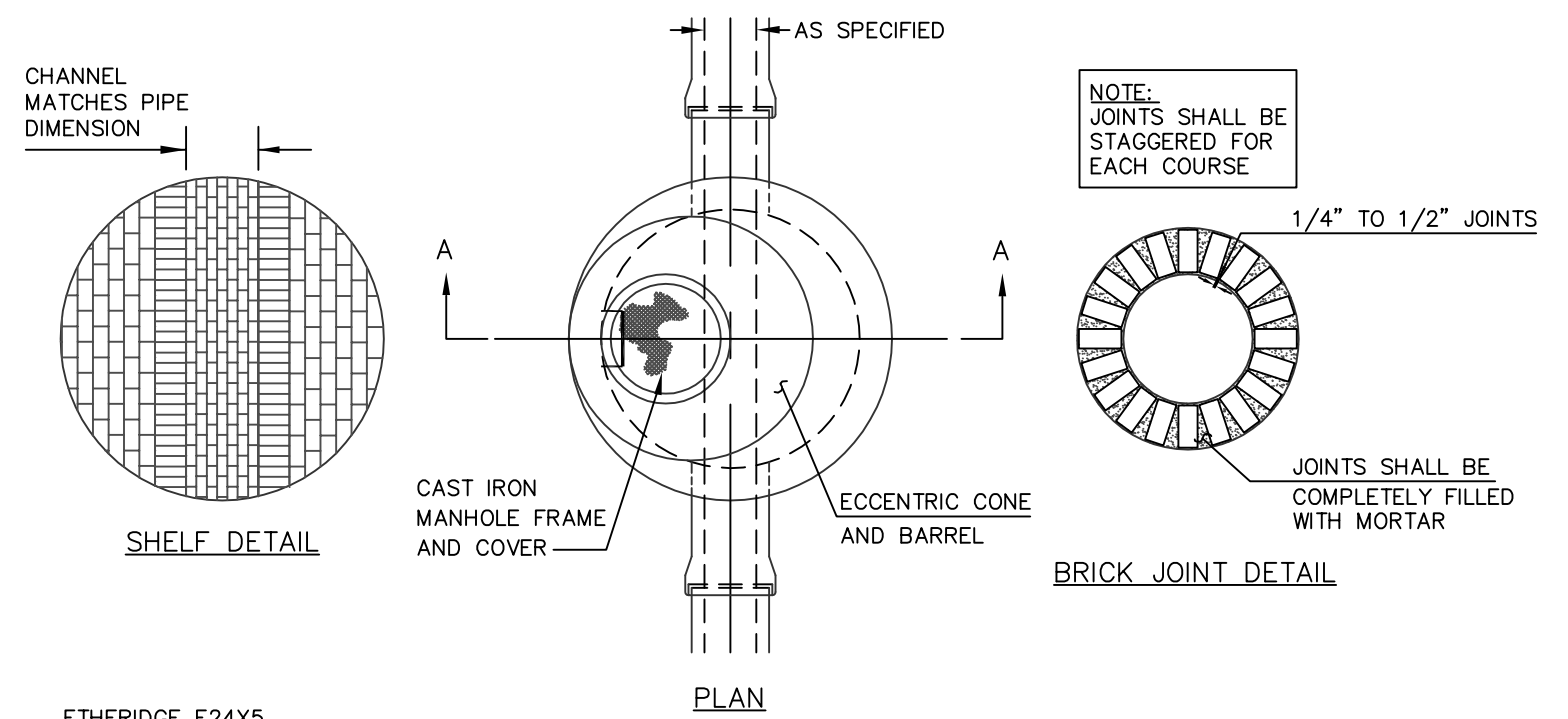

PRECAST CONCRETE MANHOLE
NOT TO SCALE

NOTES:
DEPTH OF BITUMINOUS PAVEMENT AND AGGREGATE COURSES SHALL BE DETERMINED BY STREET CLASSIFICATION.
ANY ALTERNATE TRENCHING OR PAYMENT METHODS SHALL BE APPROVED IN ADVANCE BY THE CITY OF PORTLAND, DEPARTMENT OF PUBLIC SERVICES.

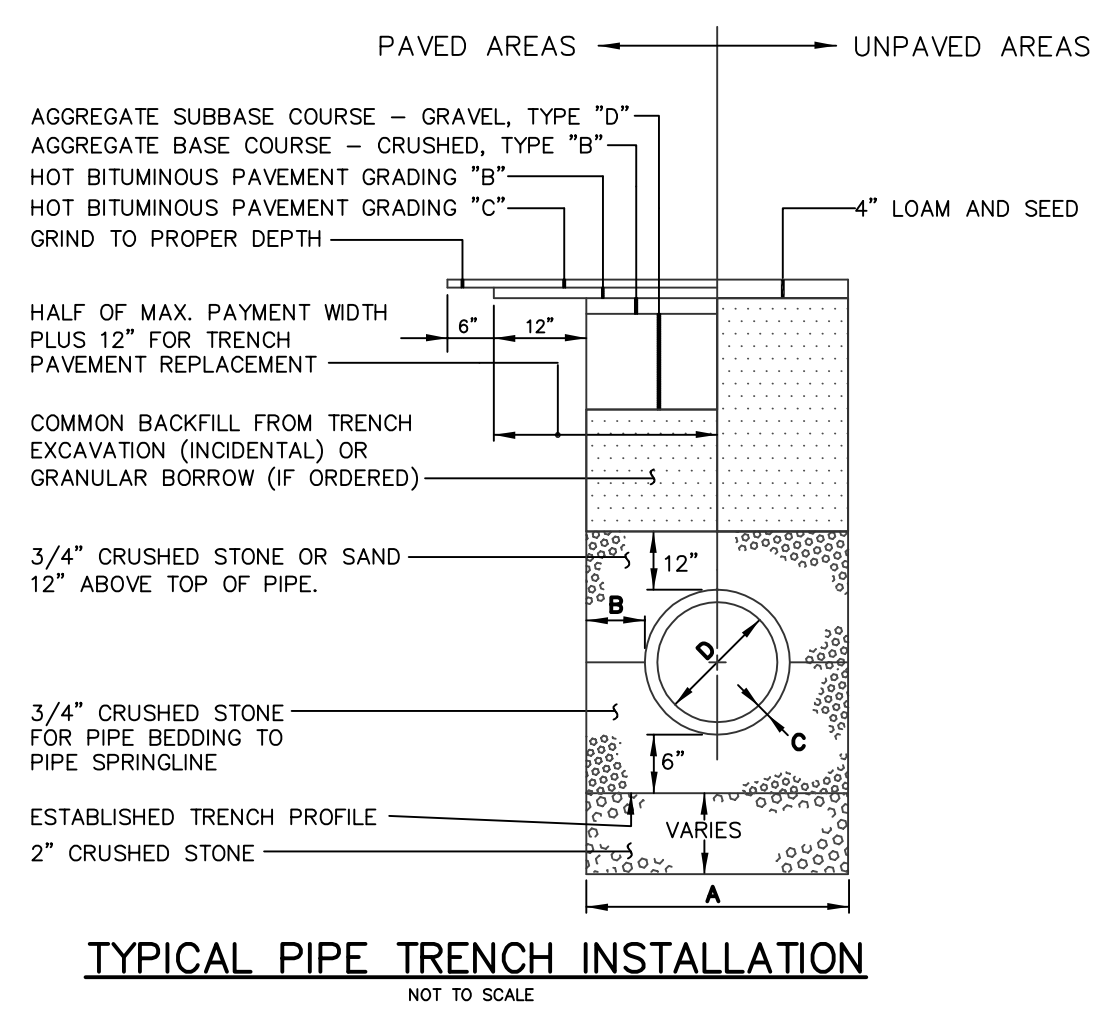

TYPICAL PIPE TRENCH INSTALLATION
NOT TO SCALE

NOTES:
1. ALTERNATIVE CONSTRUCTION METHODS OR PAYMENT METHODS SHALL BE APPROVED IN ADVANCE BY THE CITY.
2. IN PAVED AREAS, DEPTHS OF GRAVEL AND HOT MIX ASPHALT PAVEMENT SHALL MATCH THE GREATER OF EXISTING CONDITIONS OR THE REQUIREMENTS FOR THE CORRESPONDING STREET CLASSIFICATION.
3. DIMENSION B SHALL BE SUFFICIENT TO ALLOW CRUSHED STONE BEDDING TO BE PLACED AND COMPACTED UNDER THE HAUNCHES OF THE PIPE; BUT IN ALL CASES DIMENSION B SHALL BE AT LEAST 9\"/>

PIPE DIAMETER, D (INCHES)	MAX. TRENCH WIDTH, A (FEET)
4	4.0
6	4.0
8	4.0
10	4.0
12	5.0
15	5.0
18	5.0
21	5.0
24	6.0
27	6.0
30	6.0
36	7.0
42	7.0
48	7.0

TYPICAL PIPE INSTALLATION - NOTES
NOT TO SCALE

GENERAL NOTES FOR MANHOLES AND CATCH BASINS

1. ALL CONCRETE SHALL HAVE A MINIMUM ULTIMATE COMPRESSIVE STRENGTH OF 4000 LBS. PER SQ. INCH AT THE END OF 28 DAYS, UNLESS OTHERWISE NOTED.
2. MANHOLES SHALL BE CONSTRUCTED OF PRECAST REINFORCED CONCRETE.
3. PRECAST REINFORCED CONE BARREL MANUFACTURED PER ASTM SPEC. C-478.
4. ALL STORM AND SEWER MANHOLE COVERS SHALL BE SOLID AND SHALL HAVE ONE 7/8\"/>

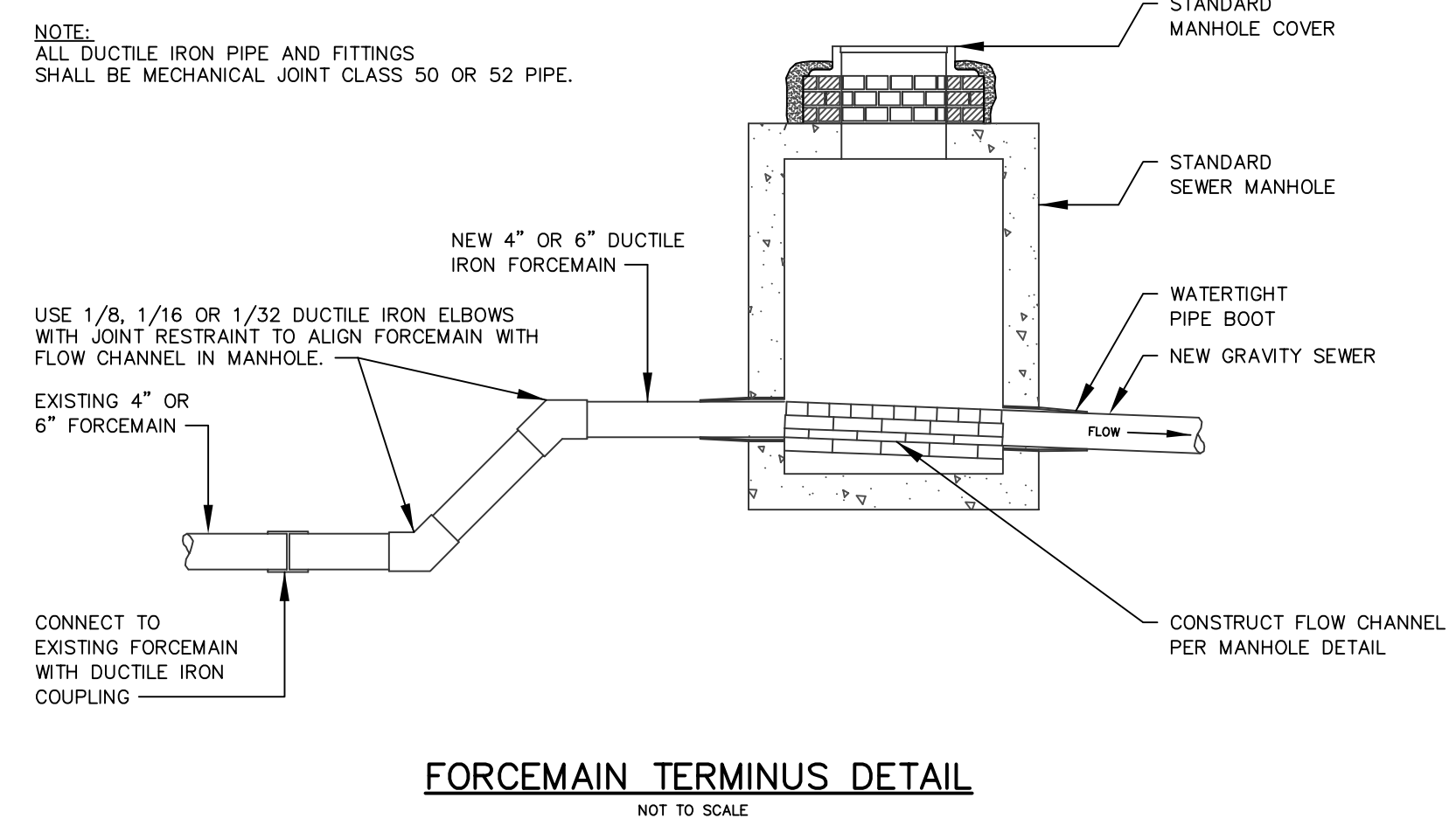

FORCEMAIN TERMINUS DETAIL
NOT TO SCALE

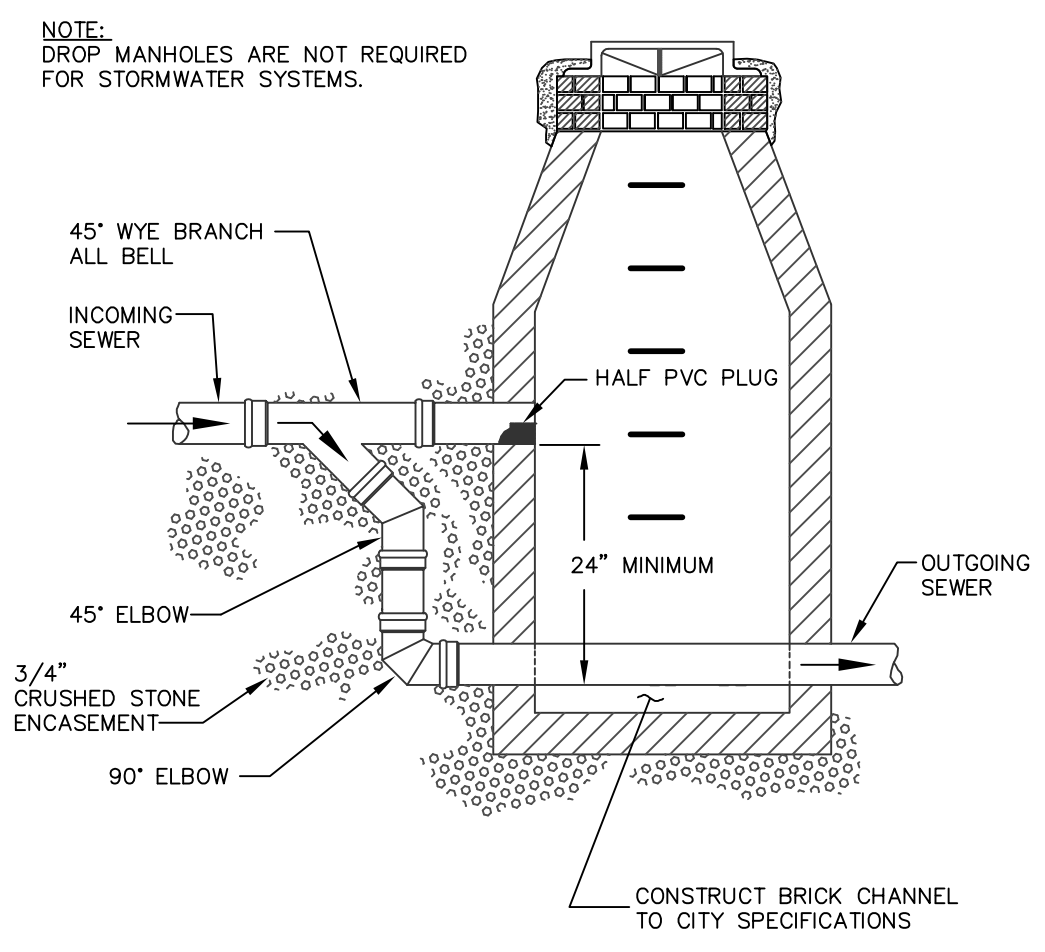

TYPICAL OUTSIDE DROP MANHOLE
NOT TO SCALE

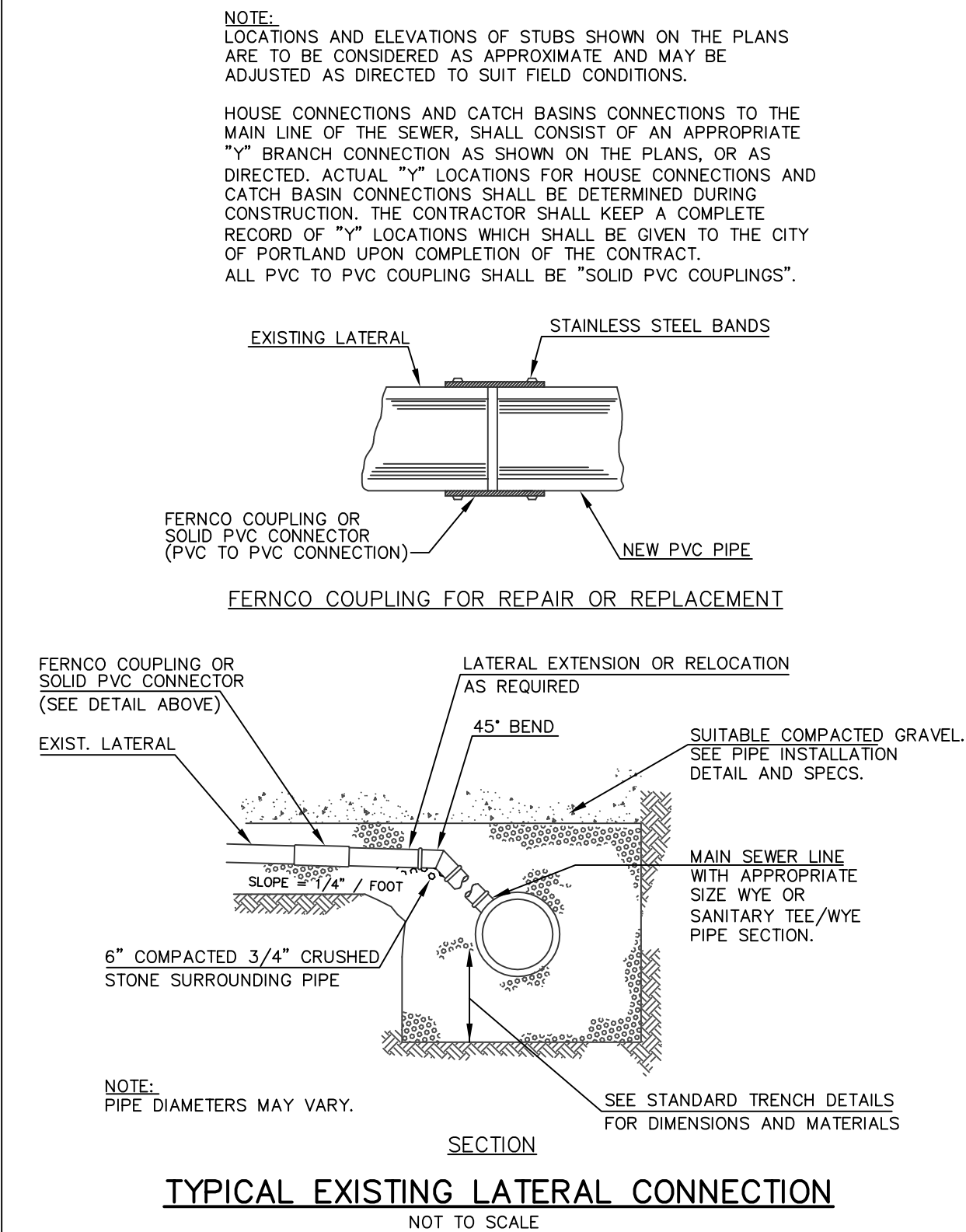

TYPICAL EXISTING LATERAL CONNECTION
NOT TO SCALE

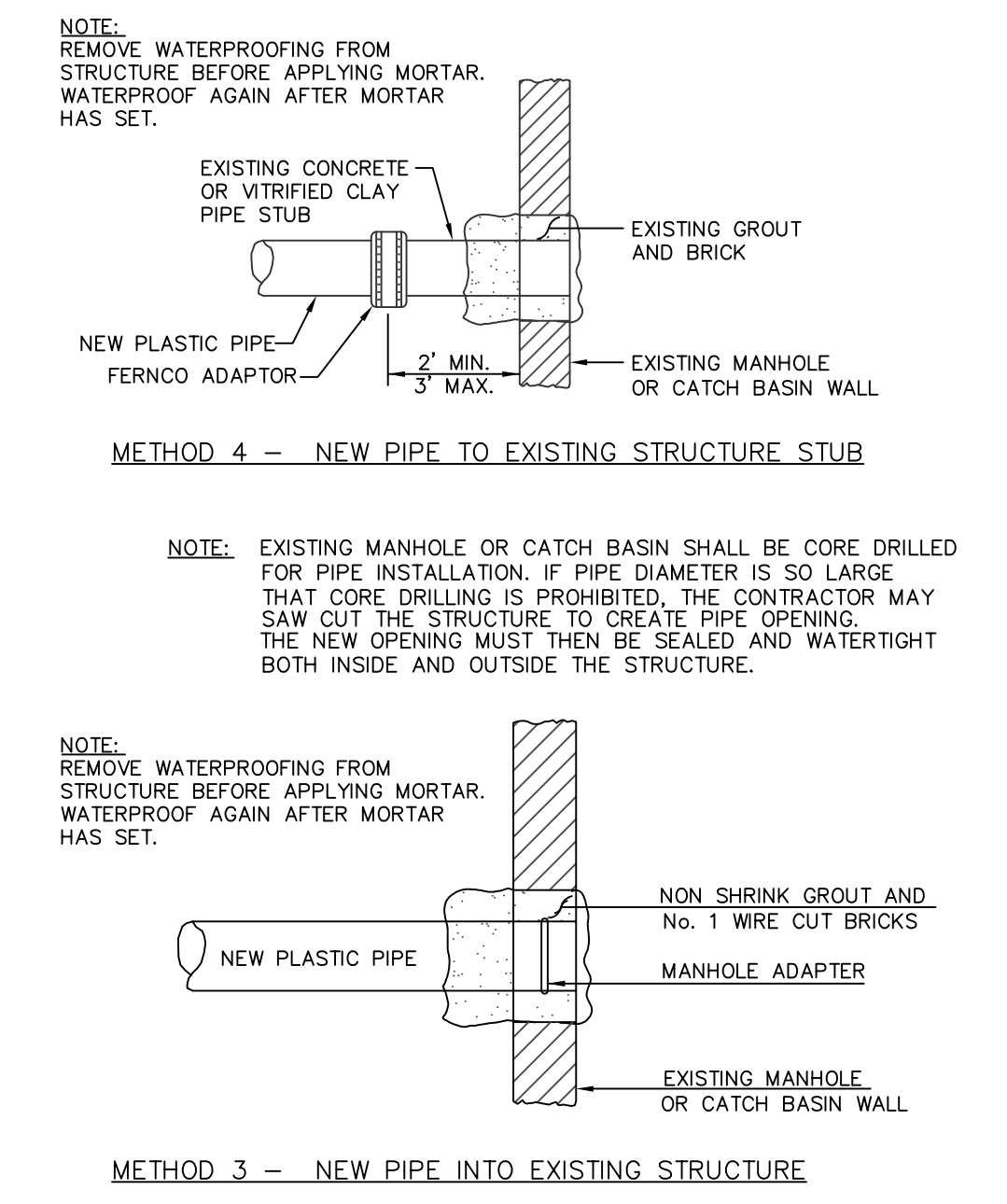

METHOD 4 - NEW PIPE TO EXISTING STRUCTURE STUB

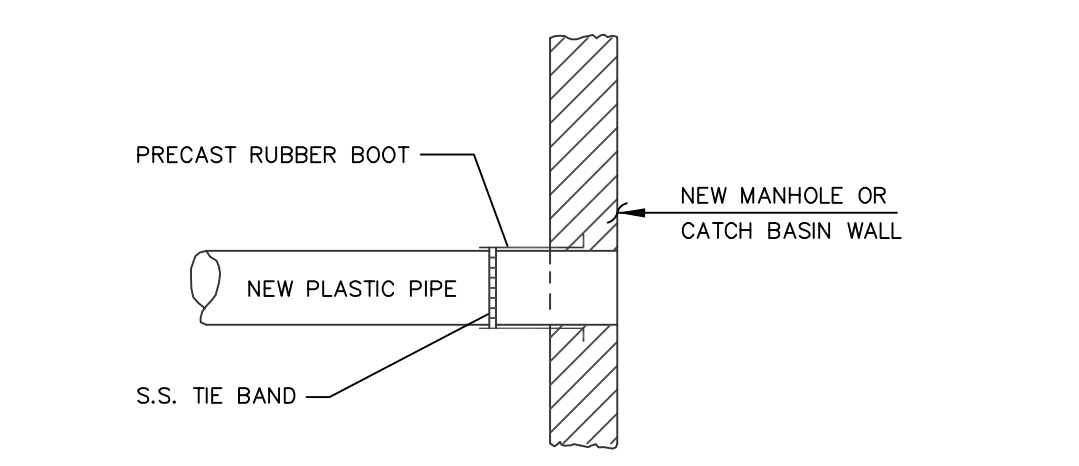

METHOD 3 - NEW PIPE INTO EXISTING STRUCTURE

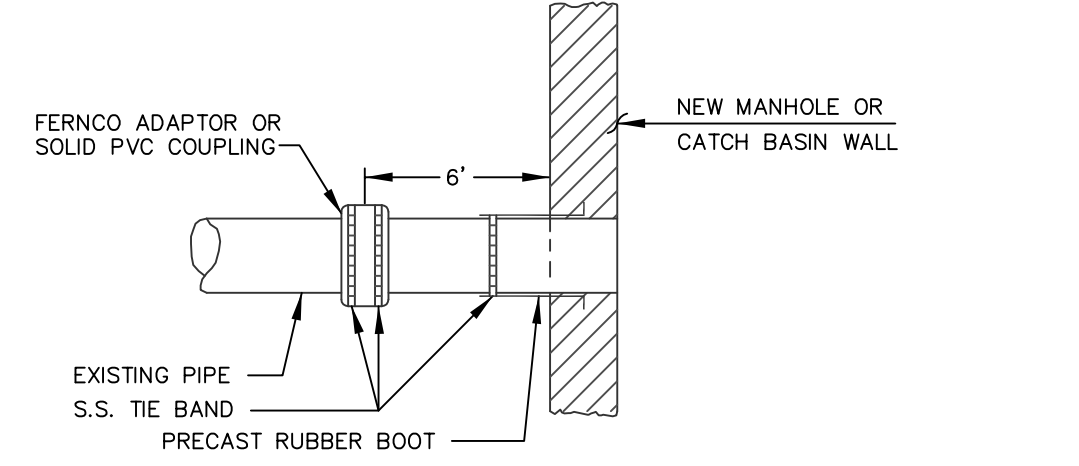

METHOD 2 - NEW CONSTRUCTION

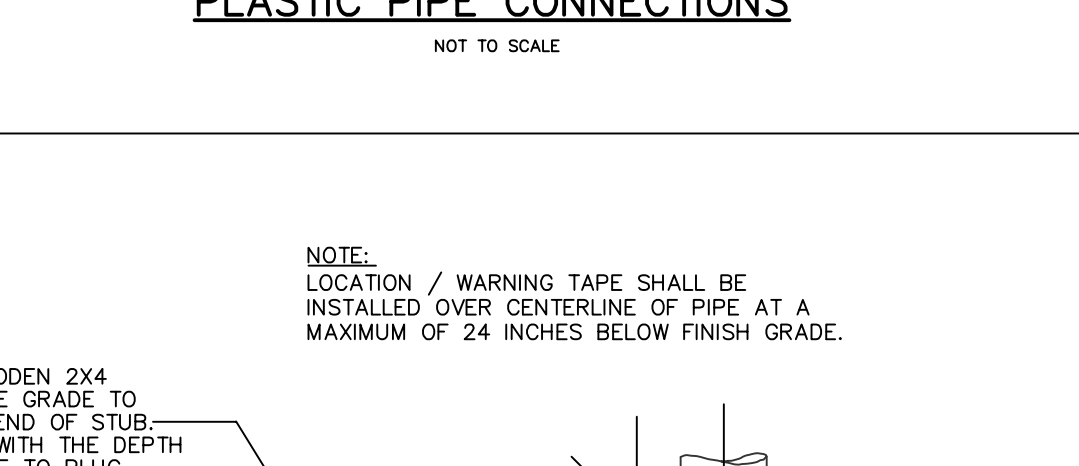

METHOD 1 - EXISTING PIPE INTO NEW STRUCTURE

PLASTIC PIPE CONNECTIONS
NOT TO SCALE

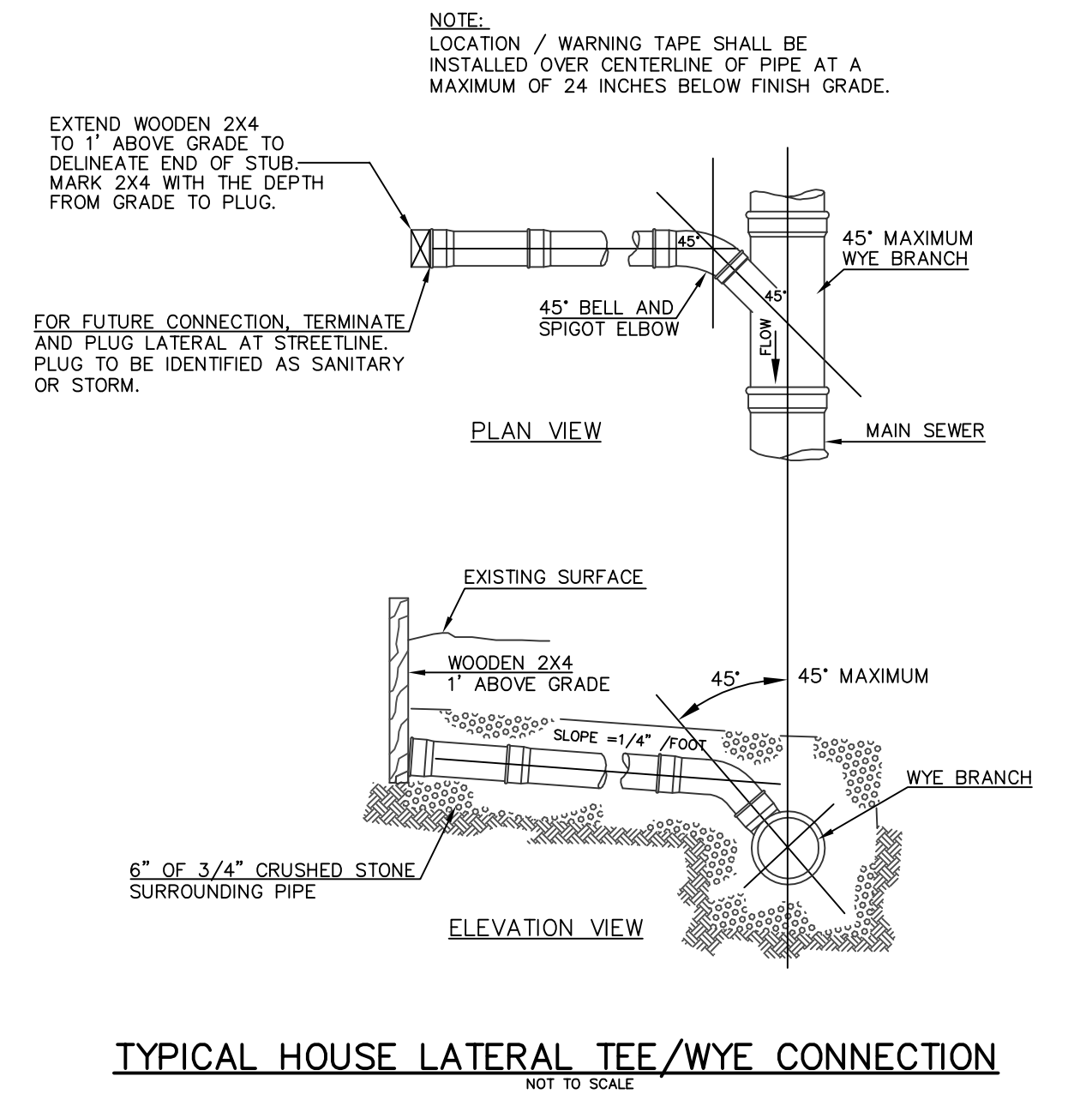

TYPICAL HOUSE LATERAL TEE/WYE CONNECTION
NOT TO SCALE

DESIGNED BY: M. FARMER
DRAWN BY: L.K. SIELZA
CHECKED BY: D. MARGOLIS-PHILIP
SCALE: Highway_LKS.dwg
AS NOTED
DATE: 06/20/2011

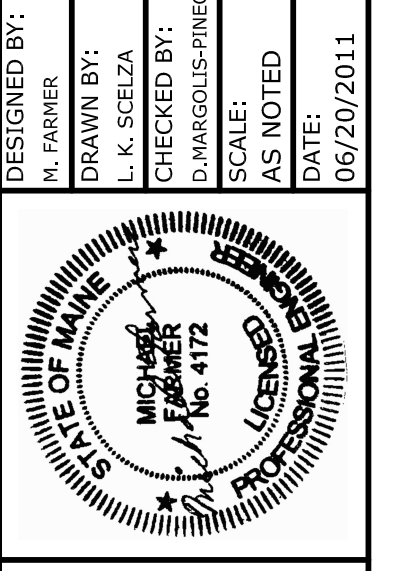

**FOREST AVENUE
SEWER EXTENSION
1810 TO # 1871 FOREST AV**
**TYPICAL SEWER
CONSTRUCTION DETAILS**

**CITY OF PORTLAND, MAINE
PUBLIC SERVICES DEPARTMENT
ENGINEERING DIVISION**

