

N:\Projects\2013\13057 - BCS_MDOT Fleet Services Building\00 Drawing Files\13057_M.dwg Mdr 05, 2014 11:45am

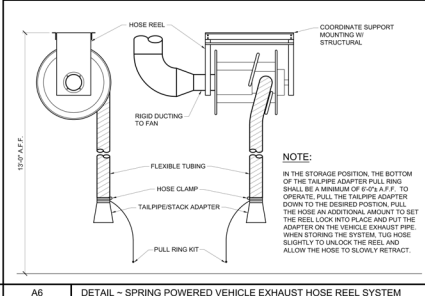
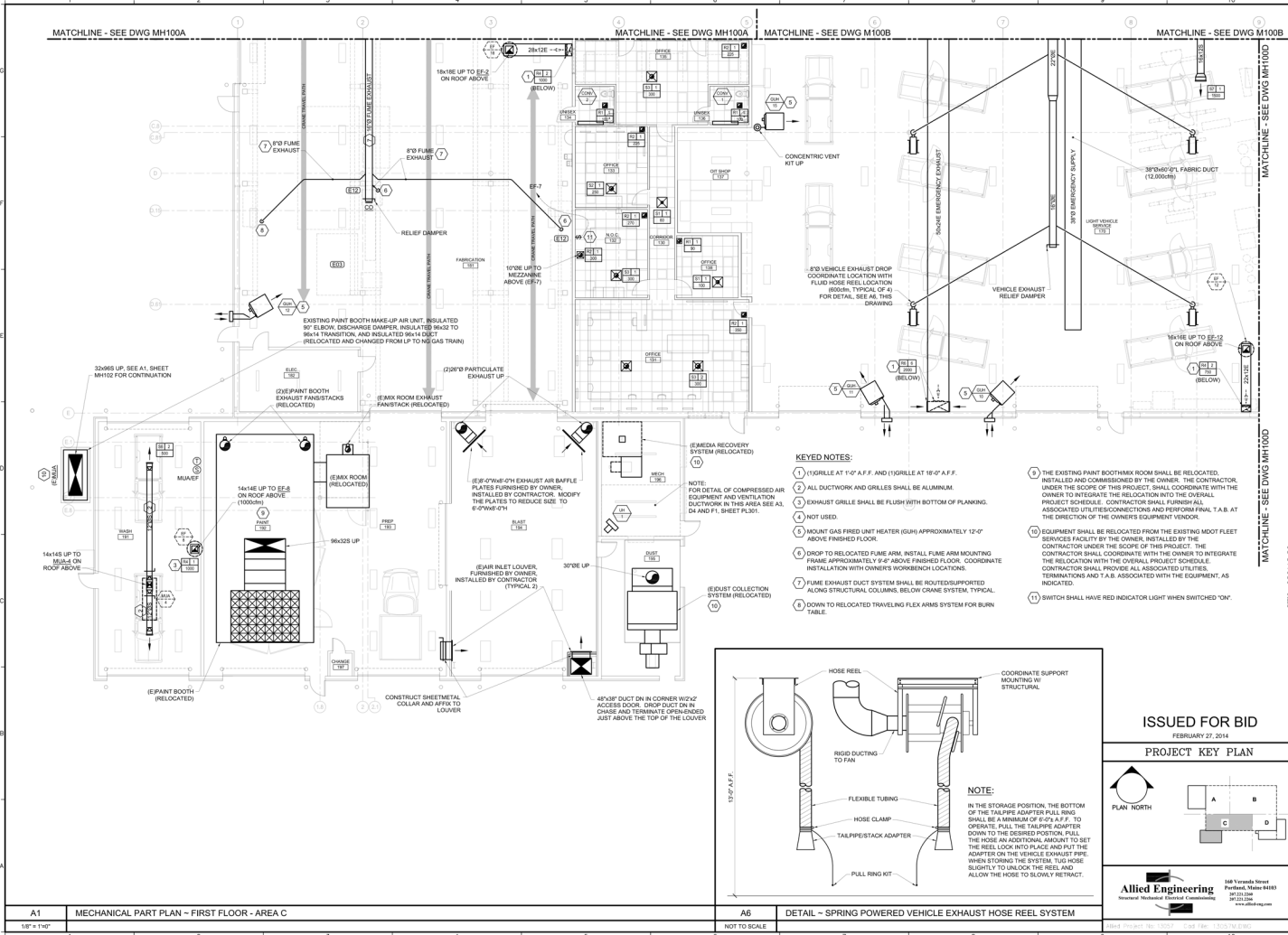

A6 DETAIL - SPRING POWERED VEHICLE EXHAUST HOSE REEL SYSTEM
NOT TO SCALE

ISSUED FOR BID
FEBRUARY 27, 2014

PROJECT KEY PLAN

PLAN NORTH

Allied Engineering
168 Verona Street
Portland, Maine 04103
Tel: (207) 254-1100
Fax: (207) 254-1101
www.allied-eng.com

STATE OF MAINE DEPARTMENT OF TRANSPORTATION	
COMMISSIONER	CHIEF ENGINEER
DATE	FEBRUARY 27, 2014
PROJECT	66 INDUSTRIAL DRIVE - PHASE 2
PROJECT MANAGER	ALLEN, INC., INC.
RESIDENT	ALLEN, INC., INC.
CONSULTANT	ALLEN, INC., INC.
CONTRACTOR	ALLEN, INC., INC.
PROJECT COMPLETION DATE	
66 INDUSTRIAL DRIVE - PHASE 2 MAINE DEPARTMENT OF TRANSPORTATION MECHANICAL PART PLAN - AREA C FIRST FLOOR	
SHEET NUMBER	
MH100C	

N:\Projects\2013\1\3057 - BGS_MDOT Fleet Services Building\00 Drawing Files\13057_M.dwg Mar 05, 2014 11:43am

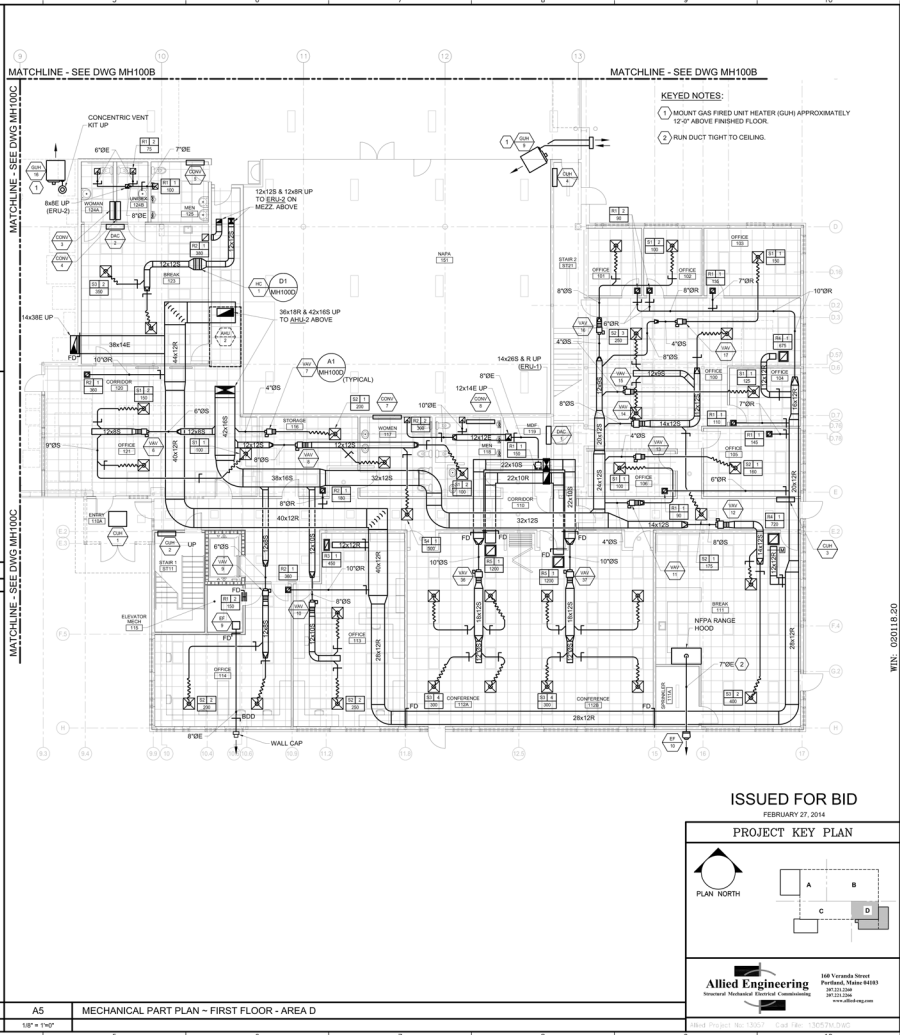
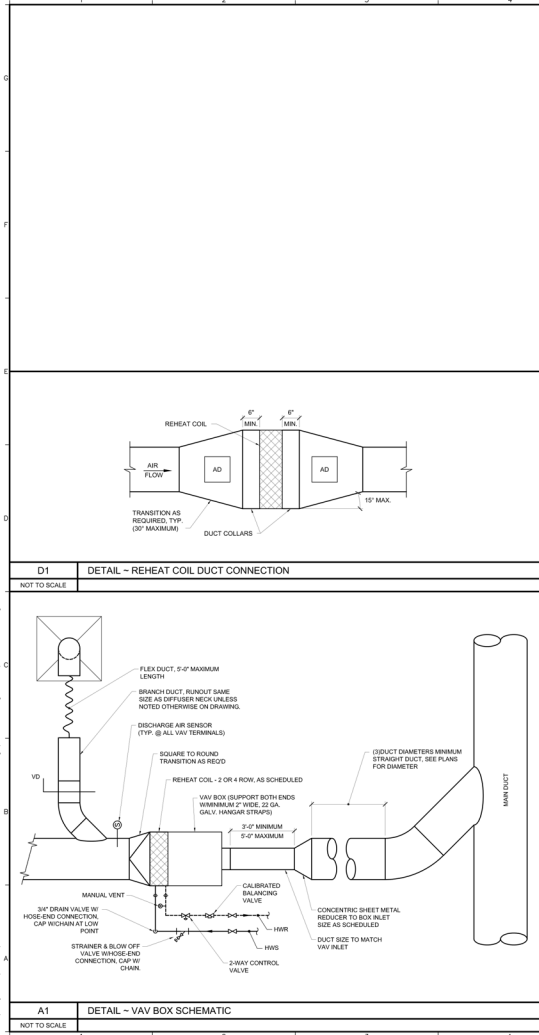

STATE OF MAINE DEPARTMENT OF TRANSPORTATION		DATE
COMMISSIONER		DATE
CHIEF ENGINEER		DATE
INFORMATION	DATE	
PROJECT MANAGER	DATE	
PROJECT MANAGER	DATE	
RESIDENT	DATE	
CONSULTANT	DATE	
CONTRACTOR	DATE	
PRODUCT COMPANION DATE	DATE	
WIN: 020118-20	DATE	
PROJECT MANAGER	DATE	
PROJECT MANAGER	DATE	
RESIDENT	DATE	
CONSULTANT	DATE	
CONTRACTOR	DATE	
PRODUCT COMPANION DATE	DATE	
WIN: 020118-20	DATE	
PROJECT MANAGER	DATE	
PROJECT MANAGER	DATE	
RESIDENT	DATE	
CONSULTANT	DATE	
CONTRACTOR	DATE	
PRODUCT COMPANION DATE	DATE	
WIN: 020118-20	DATE	
PROJECT MANAGER	DATE	
PROJECT MANAGER	DATE	
RESIDENT	DATE	
CONSULTANT	DATE	
CONTRACTOR	DATE	
PRODUCT COMPANION DATE	DATE	
WIN: 020118-20	DATE	
PROJECT MANAGER	DATE	
PROJECT MANAGER	DATE	
RESIDENT	DATE	
CONSULTANT	DATE	
CONTRACTOR	DATE	
PRODUCT COMPANION DATE	DATE	

N:\Projects\2013\1\3057 - BGS_MDOT Fleet Services Building\00 Drawing Files\3057_M.dwg Mar 05, 2014 11:42am

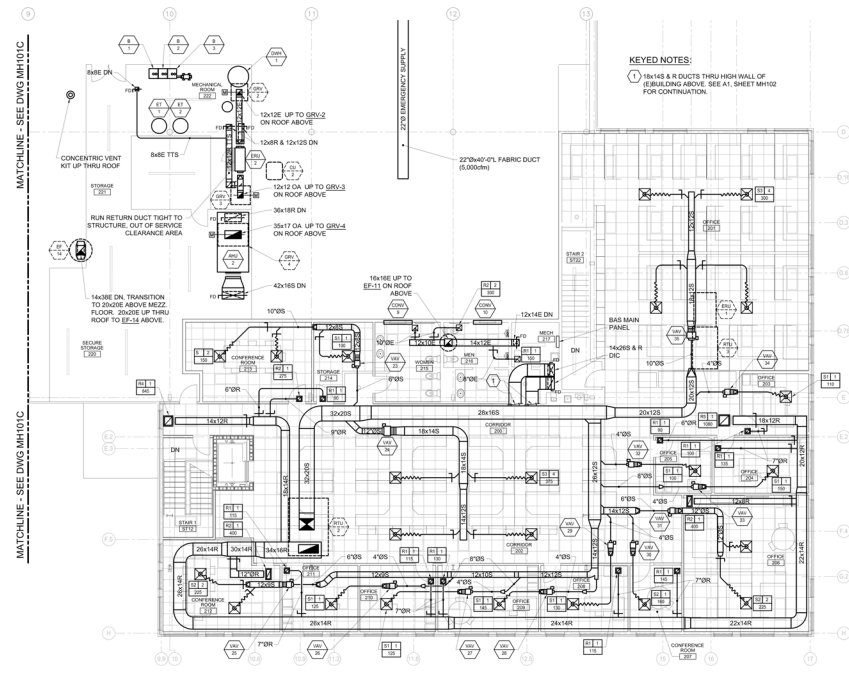

KEYED NOTES:
 ① 18x18 & R DUCTS THROUGH WALL OF EX-BUILDING ABOVE. SEE A1, SHEET MH102 FOR CONTINUATION.

ISSUED FOR BID
 FEBRUARY 27, 2014

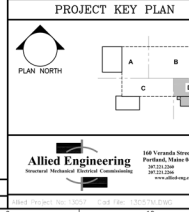

Allied Engineering
 148 Yarmouth Street
 Portland, Maine 04103
 407.251.2844
 407.251.2845
 www.allied-eng.com

A1 MECHANICAL PART PLAN - SECOND FLOOR - AREA D
 1/8" = 1'-0"

STATE OF MAINE DEPARTMENT OF TRANSPORTATION		COMMISSIONER	CHIEF ENGINEER
PROJECT: 66 INDUSTRIAL DRIVE - PHASE 2		ARCHITECT: ALLIED ENG., INC.	DATE: FEBRUARY 27, 2014
MECHANICAL PART PLAN		PROJECT MANAGER: [Signature]	DATE: FEBRUARY 27, 2014
SECOND FLOOR - AREA D		ARCHITECT LIN. NUMBER: [Blank]	DATE: FEBRUARY 27, 2014
SHEET NUMBER: MH101D		CONSULTANT: [Blank]	DATE: FEBRUARY 27, 2014
WIN: 1020118-20		PROJECT: 66 INDUSTRIAL DRIVE - PHASE 2	DATE: FEBRUARY 27, 2014
PROJECT MANAGER: [Blank]		RESIDENT: [Blank]	DATE: FEBRUARY 27, 2014
CONSULTANT: [Blank]		CONTRACTOR: [Blank]	DATE: FEBRUARY 27, 2014
PROJECT COMPLETION DATE: [Blank]		DATE: FEBRUARY 27, 2014	

N:\Projects\2013\1\3057 - BGS_MDOT Fleet Services Building\00 Drawing Files\3057_M.dwg Mpr 05, 2014 11:41am

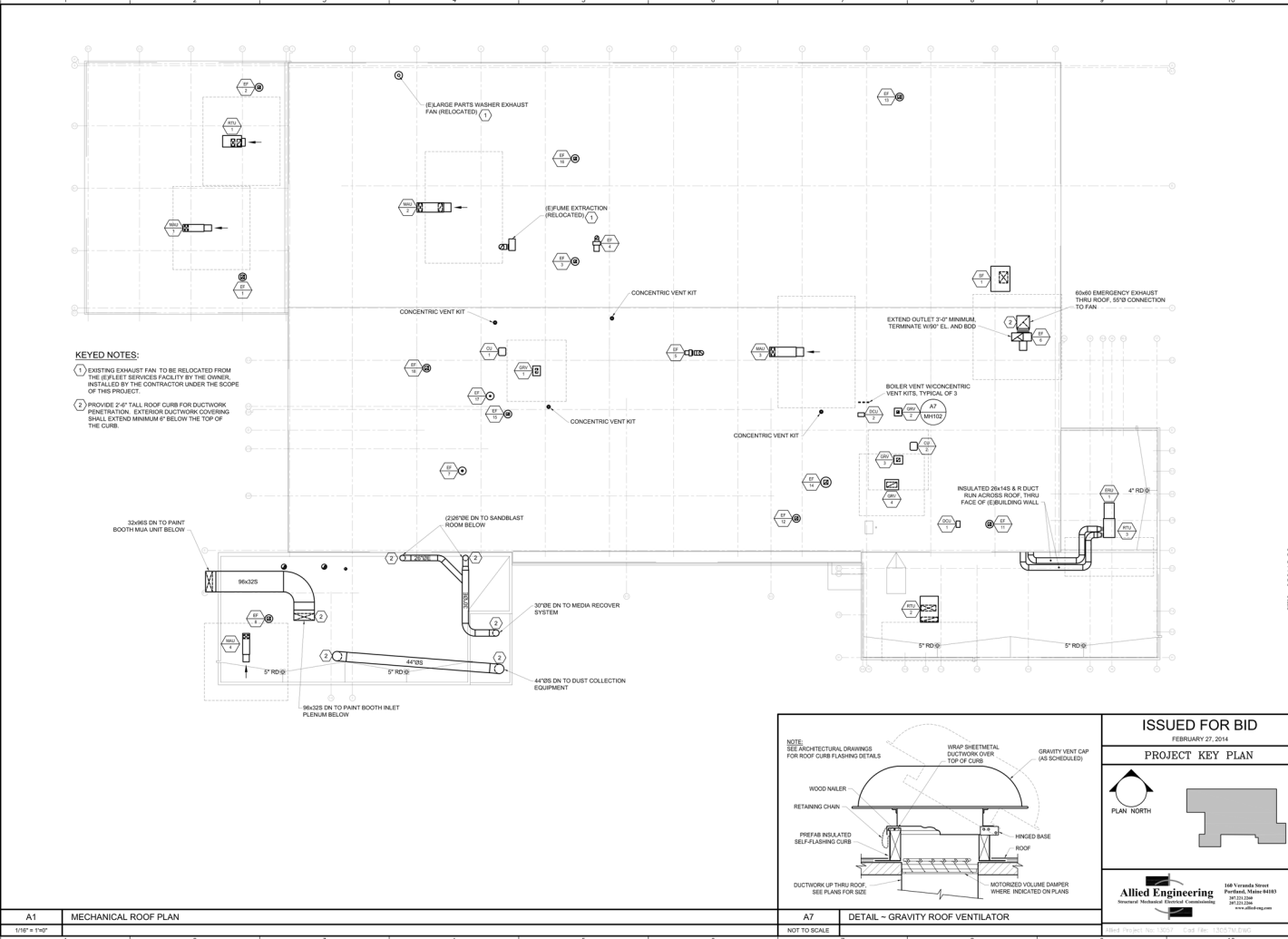

STATE OF MAINE DEPARTMENT OF TRANSPORTATION		DATE
COMMISSIONER		DATE
CHIEF ENGINEER		DATE
PROJECT	ARCH. LIN. NUMBER	DATE
PROJECT MANAGER	DATE	
RESIDENT	DATE	
CONSULTANT	DATE	
CONTRACTOR	DATE	
PROJECT COMPLETION DATE		
ISSUED FOR BID FEBRUARY 27, 2014 PROJECT KEY PLAN		
66 INDUSTRIAL DRIVE - PHASE 2 66 INDUSTRIAL DRIVE, AUGUSTA, MAINE MAINE DEPARTMENT OF TRANSPORTATION MECHANICAL ROOF PLAN		
SHEET NUMBER MH102		

A1 MECHANICAL ROOF PLAN 1/8" = 1/4" A7 DETAIL - GRAVITY ROOF VENTILATOR NOT TO SCALE

N:\Projects\2013\13057 - BGS_MDOT Fleet Services Building\00 Drawing Files\13057_M.dwg Mar 05, 2014 11:39am

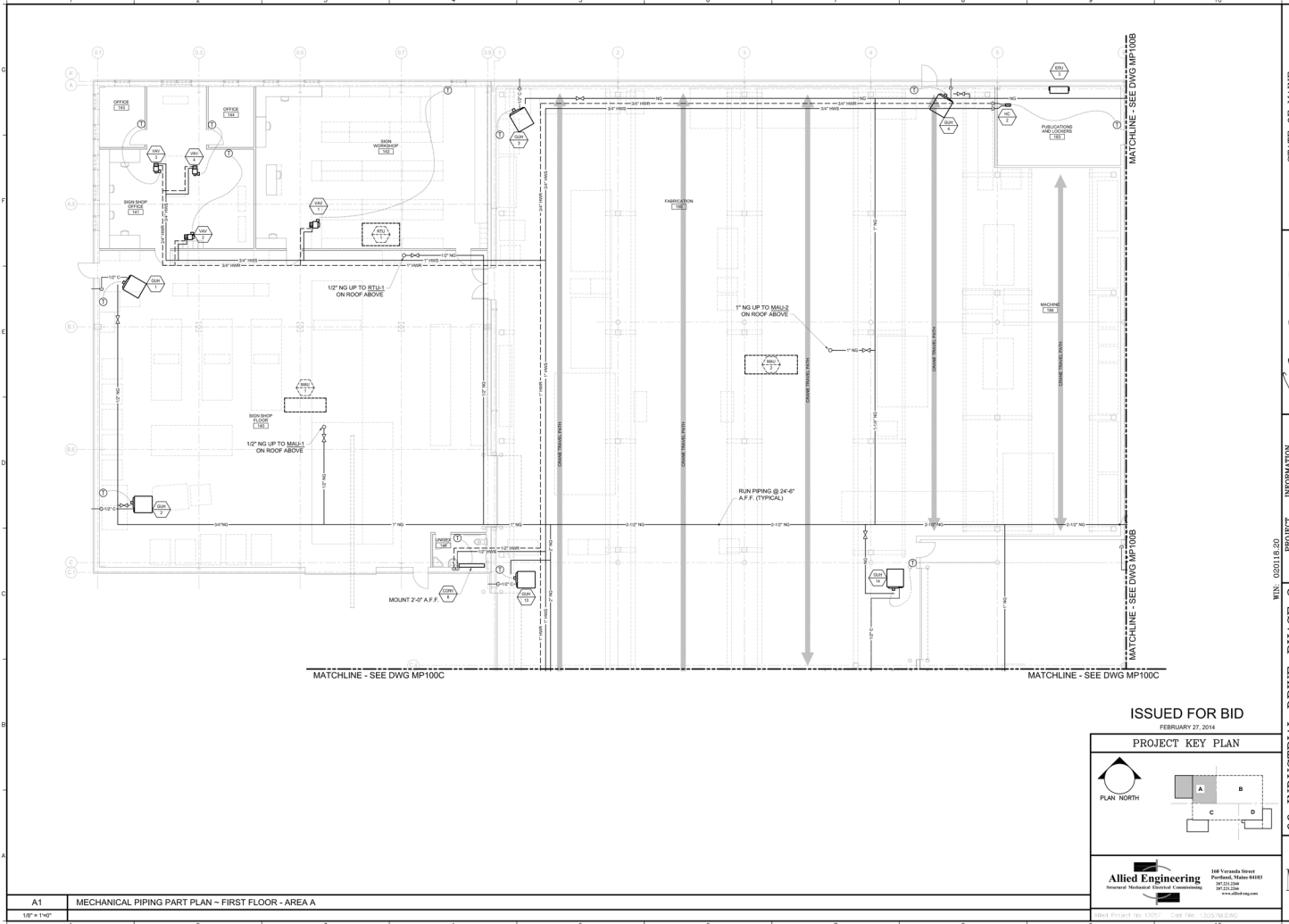

ISSUED FOR BID
FEBRUARY 27, 2014

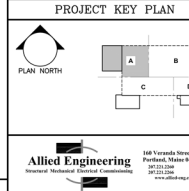

Allied Engineering
Mechanical, Electrical, Electrical & Plumbing
168 Yarmouth Street
Portland, Maine 04103
857.231.2344
857.231.2345
www.allied-eng.com

STATE OF MAINE DEPARTMENT OF TRANSPORTATION		DATE	
COMMISSIONER		CHIEF ENGINEER	
		SIGNATURE	
		ARCH. LIN. NUMBER	
WIN: 1028118-20		PROJECT COMPLETION DATE	
PROJECT: 66 INDUSTRIAL DRIVE - PHASE 2		PROJECT MANAGER	
RESIDENCE: 66 INDUSTRIAL DRIVE, AUGUSTA, MAINE		CONSULTANT	
MECHANICAL PIPING PART PLAN		CONTRACTOR	
~ FIRST FLOOR - AREA A		DATE: FEBRUARY 27, 2014	
SHEET NUMBER		MP100A	

A1 MECHANICAL PIPING PART PLAN - FIRST FLOOR - AREA A
1/8" = 1'-0"

N:\Projects\2013\13057 - BDS_MDOT Fleet Services Building\00 Drawing Files\13057_M.dwg Mar 05, 2014 - 11:37am

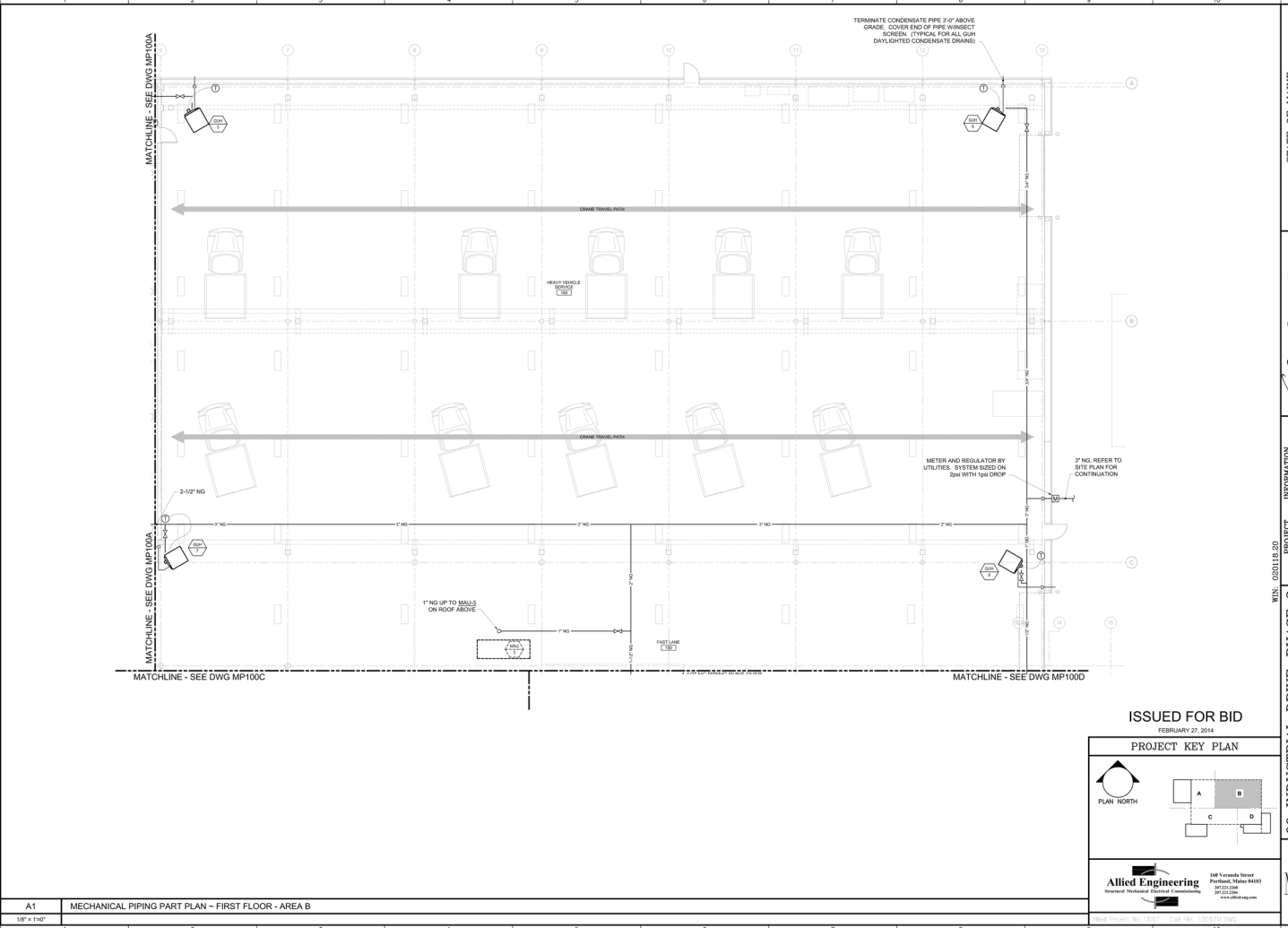

ISSUED FOR BID
FEBRUARY 27, 2014

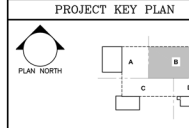

Allied Engineering
168 Yarmouth Street
Portland, Maine 04103
Tel: 207.251.2244
Fax: 207.251.2245
www.allied-eng.com

STATE OF MAINE DEPARTMENT OF TRANSPORTATION	
COMMISSIONER	CHIEF ENGINEER
PROJECT NUMBER	ARCH. LIN. NUMBER
DATE	DATE
WIN: 1020118-20 66 INDUSTRIAL DRIVE - PHASE 2 66 INDUSTRIAL DRIVE, AUGUSTA, MAINE MAINE DEPARTMENT OF TRANSPORTATION MECHANICAL PIPING PART PLAN ~ FIRST FLOOR - AREA B ~	
SHEET NUMBER	
MP100B	

A1 MECHANICAL PIPING PART PLAN - FIRST FLOOR - AREA B
1/8" = 1'-0"

N:\Projects\2013\13057 - BGS_MDOT Fleet Services Building\00 Drawing Files\13057_M.dwg Mdr 05, 2014 1:13:36pm

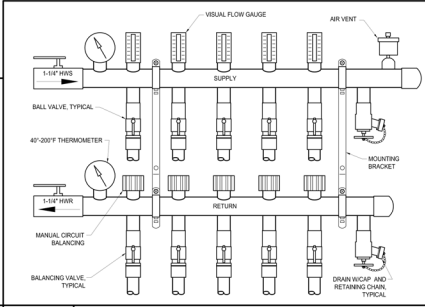
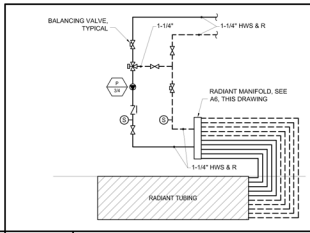
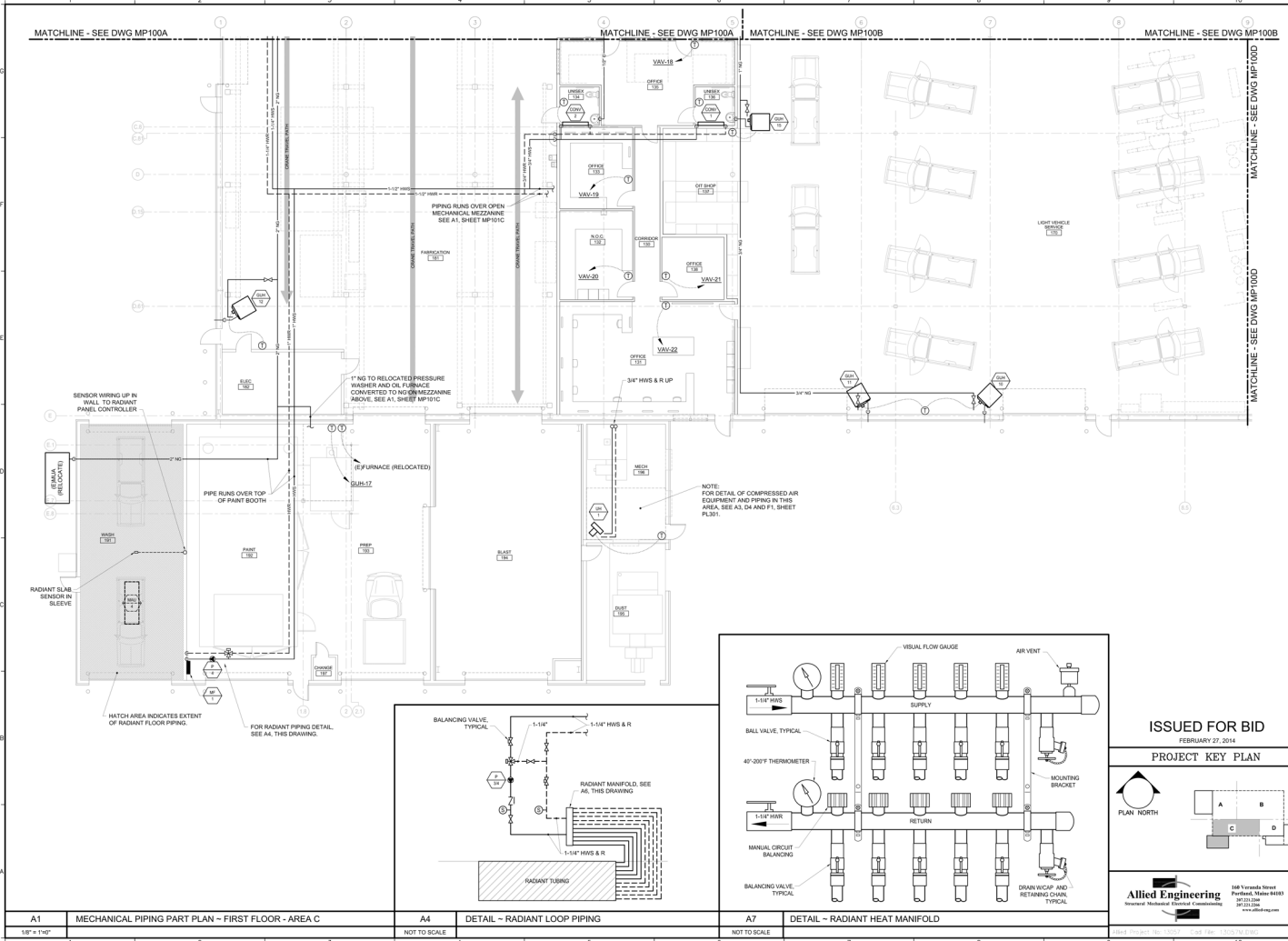

ISSUED FOR BID
 FEBRUARY 27, 2014
PROJECT KEY PLAN

PLAN NORTH

Allied Engineering
 Mechanical, Electrical, Plumbing & Construction
 148 Yarmouth Street
 Portland, Maine 04103
 407.233.2244
 407.233.2244
 www.allied-eng.com

A1	MECHANICAL PIPING PART PLAN - FIRST FLOOR - AREA C	A4	DETAIL - RADIANT LOOP PIPING	A7	DETAIL - RADIANT HEAT MANIFOLD
1/8" = 1'-0"		NOT TO SCALE		NOT TO SCALE	

STATE OF MAINE DEPARTMENT OF TRANSPORTATION		DATE	
COMMISSIONER		CHIEF ENGINEER	
SIGNATURE		DATE	
ARCH. LIN. NUMBER		FEBRUARY 27, 2014	
PROJECT		PROJECT COMPLETION DATE	
PROJECT MANAGER		PROJECT MANAGER	
RESIDENT		RESIDENT	
CONSULTANT		CONSULTANT	
CONTRACTOR		CONTRACTOR	
INFORMATION		INFORMATION	
WIN: 1028118-20		WIN: 1028118-20	
PROJECT 2		PROJECT 2	
66 INDUSTRIAL DRIVE - PHASE 2		66 INDUSTRIAL DRIVE - PHASE 2	
66 INDUSTRIAL DRIVE, AUGUSTA, MAINE		66 INDUSTRIAL DRIVE, AUGUSTA, MAINE	
MAINE DEPARTMENT OF TRANSPORTATION		MAINE DEPARTMENT OF TRANSPORTATION	
MECHANICAL PIPING PART PLAN		MECHANICAL PIPING PART PLAN	
- FIRST FLOOR - AREA C		- FIRST FLOOR - AREA C	
SHEET NUMBER		SHEET NUMBER	
MP100C		MP100C	

N:\Projects\2013\13057 - BGS_MDOT Fleet Services Building\00 Drawing Files\13057_M.dwg Mpr 05, 2014 - 11:35am

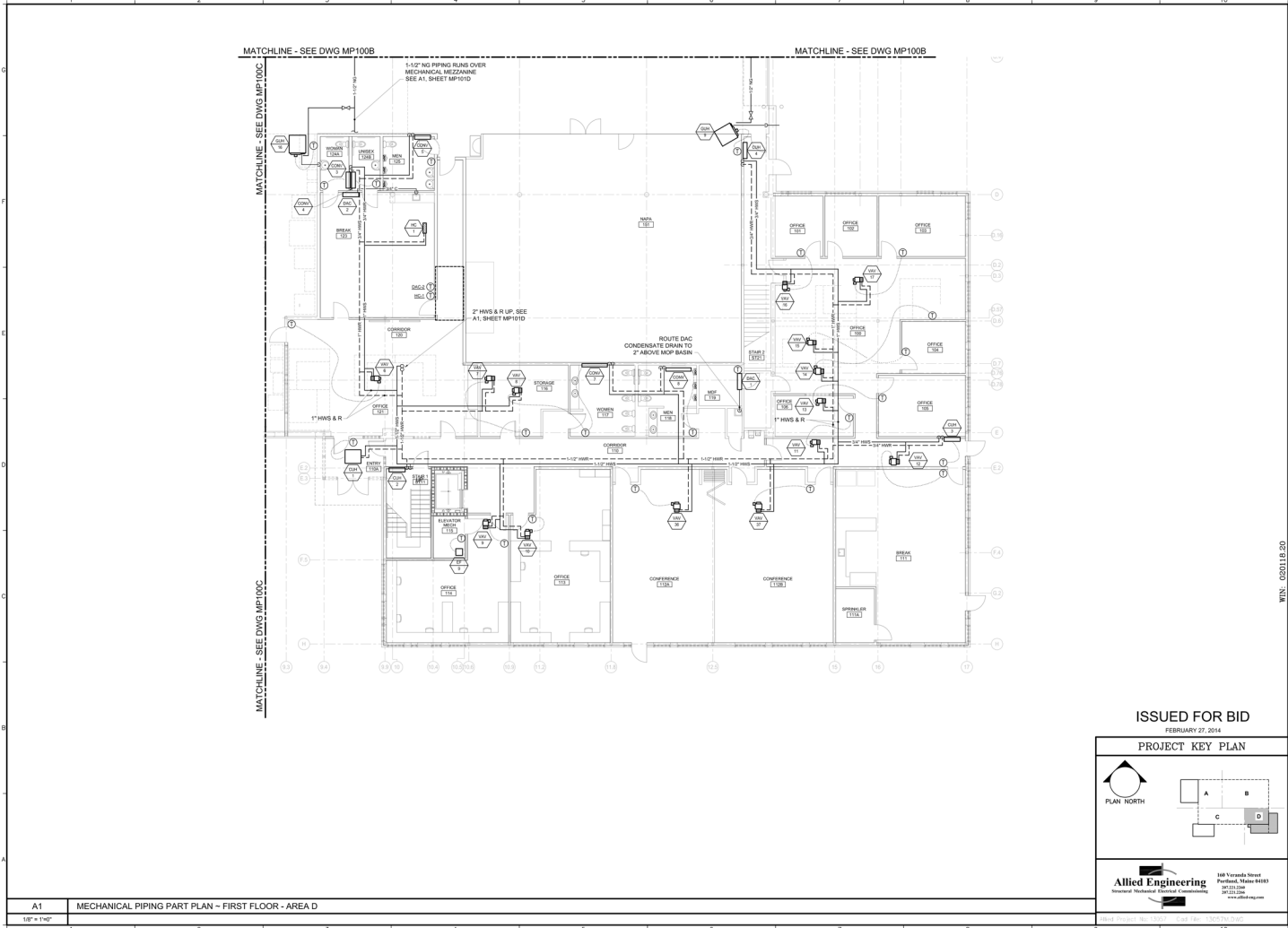

A1 MECHANICAL PIPING PART PLAN - FIRST FLOOR - AREA D
1/8" = 1'-0"

ISSUED FOR BID
FEBRUARY 27, 2014

PROJECT KEY PLAN

160 Yarmouth Street
Portland, Maine 04103
857.231.2344
857.231.2345
www.allied-eng.com

Sheet: Project - 857-13057 - Civil/ME - 13057-01.dwg

	STATE OF MAINE DEPARTMENT OF TRANSPORTATION			
			COMMISSIONER CHIEF ENGINEER	DATE
				
	<i>David A. Williams</i> SIGNATURE			
	ARCH. LIN. NUMBER			
	DATE			FEBRUARY 27, 2014
WIN: 1026118-20	PROJECT PROJECT MANAGER	INFORMATION PROJECT PROJECT MANAGER	PROJECT PROJECT MANAGER	PROJECT PROJECT MANAGER
66 INDUSTRIAL DRIVE - PHASE 2	66 INDUSTRIAL DRIVE, AUGUSTA, MAINE	66 INDUSTRIAL DRIVE - PHASE 2	66 INDUSTRIAL DRIVE - PHASE 2	66 INDUSTRIAL DRIVE - PHASE 2
MECHANICAL PIPING PART PLAN	MECHANICAL PIPING PART PLAN	MECHANICAL PIPING PART PLAN	MECHANICAL PIPING PART PLAN	MECHANICAL PIPING PART PLAN
~ FIRST FLOOR - AREA D	~ FIRST FLOOR - AREA D	~ FIRST FLOOR - AREA D	~ FIRST FLOOR - AREA D	~ FIRST FLOOR - AREA D
SHEET NUMBER	SHEET NUMBER	SHEET NUMBER	SHEET NUMBER	SHEET NUMBER
MP100D	MP100D	MP100D	MP100D	MP100D

N:\Projects\2013\13057 - BGS_MDOT Fleet Services Building\00 Drawing Files\13057_M.dwg Mbr OS, 2014 1 2:56pm

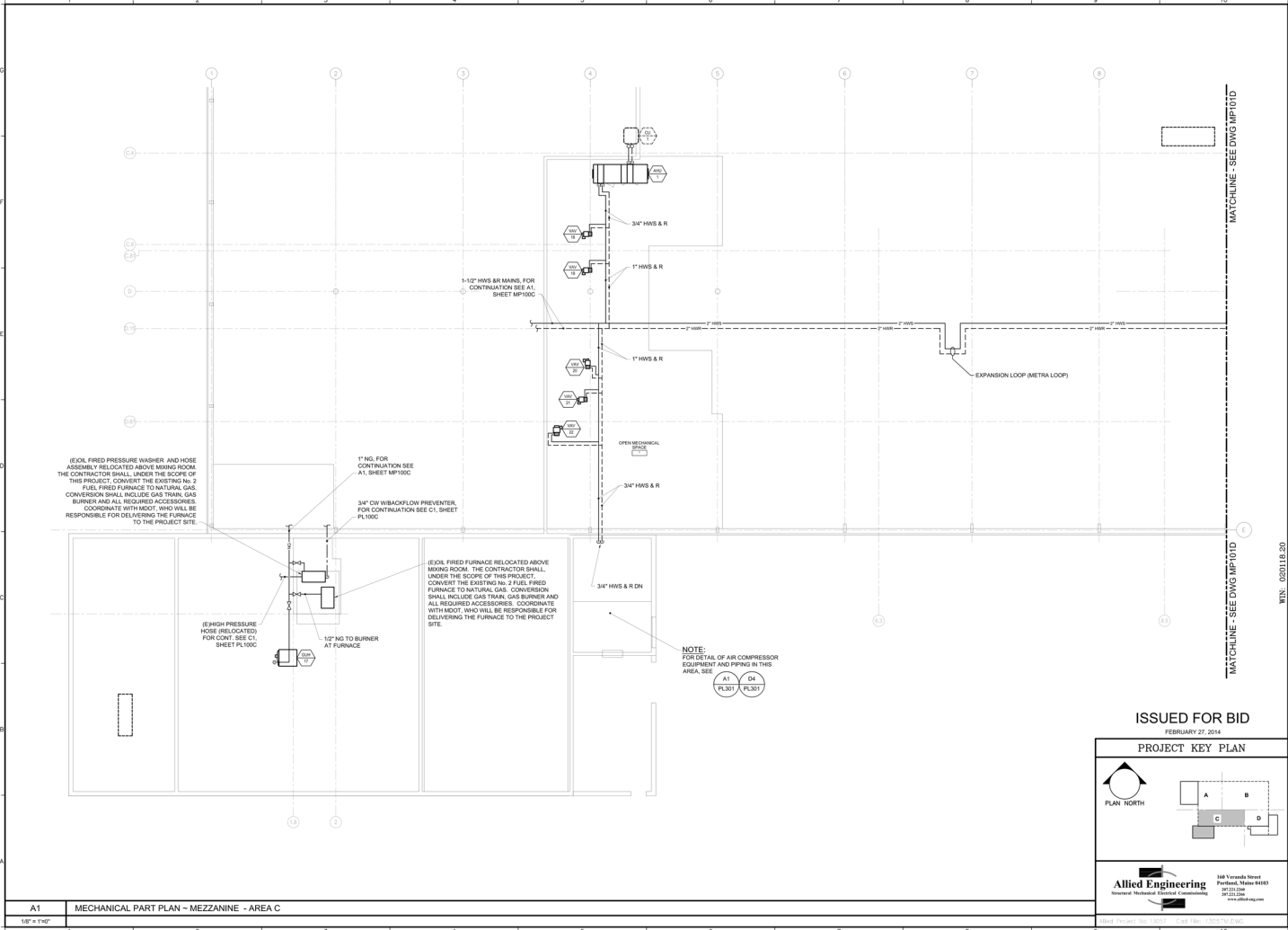

ISSUED FOR BID
FEBRUARY 27, 2014

PROJECT KEY PLAN

66 INDUSTRIAL DRIVE - PHASE 2
66 INDUSTRIAL DRIVE, AUGUSTA, MAINE
MAINE DEPARTMENT OF TRANSPORTATION
MECHANICAL PIPING PART PLAN
MEZZANINE - AREA C

ALLIED ENGINEERING
168 Verranda Street
Portland, ME 04103
307.251.2344
307.251.2345
www.allied-eng.com

STATE OF MAINE DEPARTMENT OF TRANSPORTATION	
COMMISSIONER	DATE
CHIEF ENGINEER	
SIGNATURE	DATE
ARCH. LIN. NUMBER	DATE
PROJECT MANAGER	DATE
RESIDENT	DATE
CONSULTANT	DATE
CONTRACTOR	DATE
PROJECT COMPLETION DATE	

A1 MECHANICAL PART PLAN - MEZZANINE - AREA C
1/8" = 1'-0"

N:\Projects\2013\1\3057 - BGS_MDOT Fleet Services Building\00 Drawing Files\3057_M.dwg Mar 05, 2014 11:33am

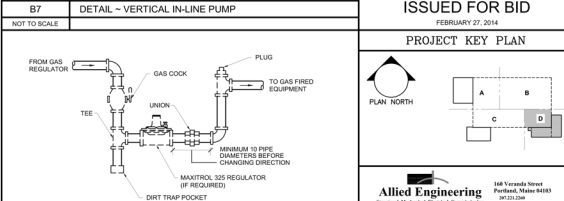
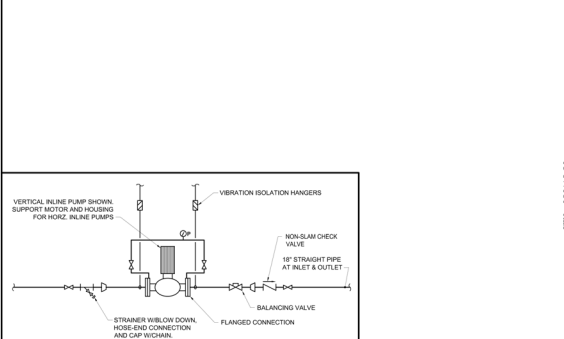
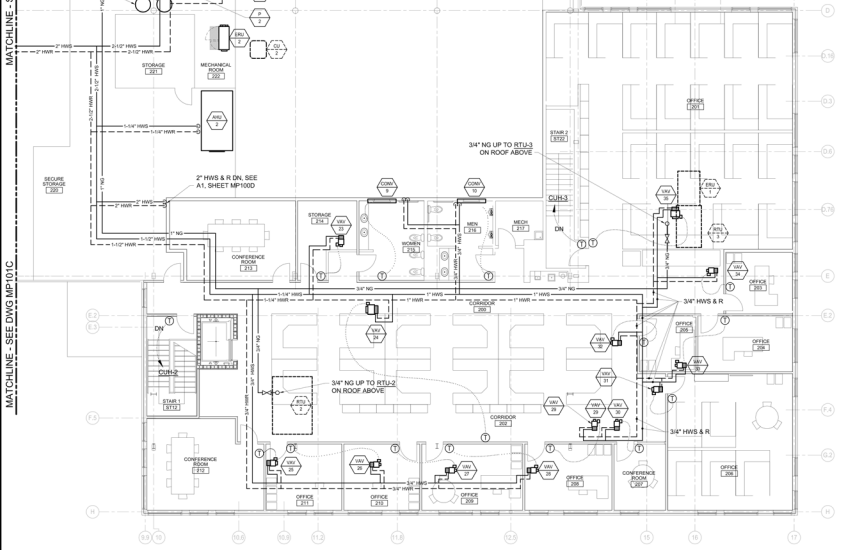
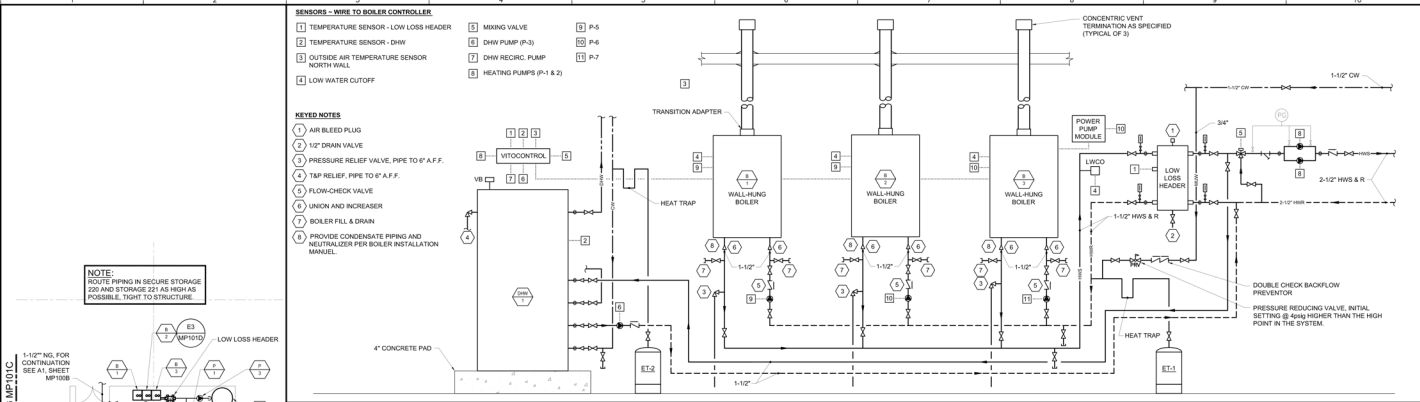

ISSUED FOR BID
FEBRUARY 27, 2014

PROJECT KEY PLAN

PLAN NORTH

Allied Engineering
168 Yarmouth Street
Portland, Maine 04103
503.233.2844
www.allied-eng.com

STATE OF MAINE DEPARTMENT OF TRANSPORTATION		DATE
COMMISSIONER		CHIEF ENGINEER
INFORMATION	PROJECT	WIN: 020118-20
	PROJECT MANAGER	2
	RESIDENT	ALLIED ENG. INC.
	CONSULTANT	
	DESIGNER	
	CONTRACTOR	
	PRODUCT COMPANIES	
66 INDUSTRIAL DRIVE - PHASE 2 66 INDUSTRIAL DRIVE, AUGUSTA, MAINE MECHANICAL PIPING PART PLAN ~ SECOND FLOOR - AREA D ~		
ARCH. LIN. NUMBER	DATE	
DATE		FEBRUARY 27, 2014
SHEET NUMBER		
MP101D		