

|                   |      |
|-------------------|------|
| BY                | DATE |
| DESIGN - DETAILED |      |
| CHECKED           |      |
| REVISIONS         |      |
| FIELD CHANGES     |      |

PLANS

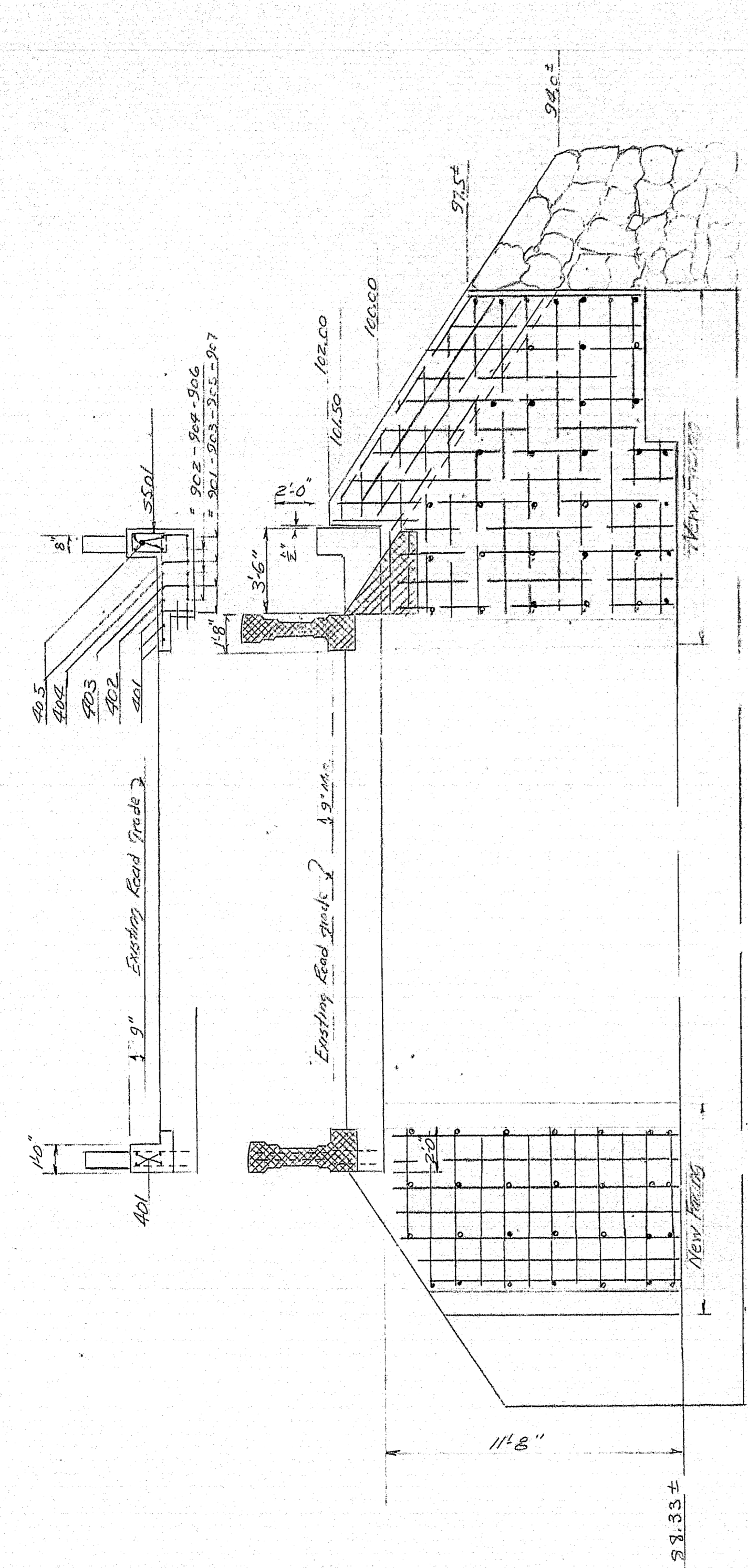

FACE ABUT #1

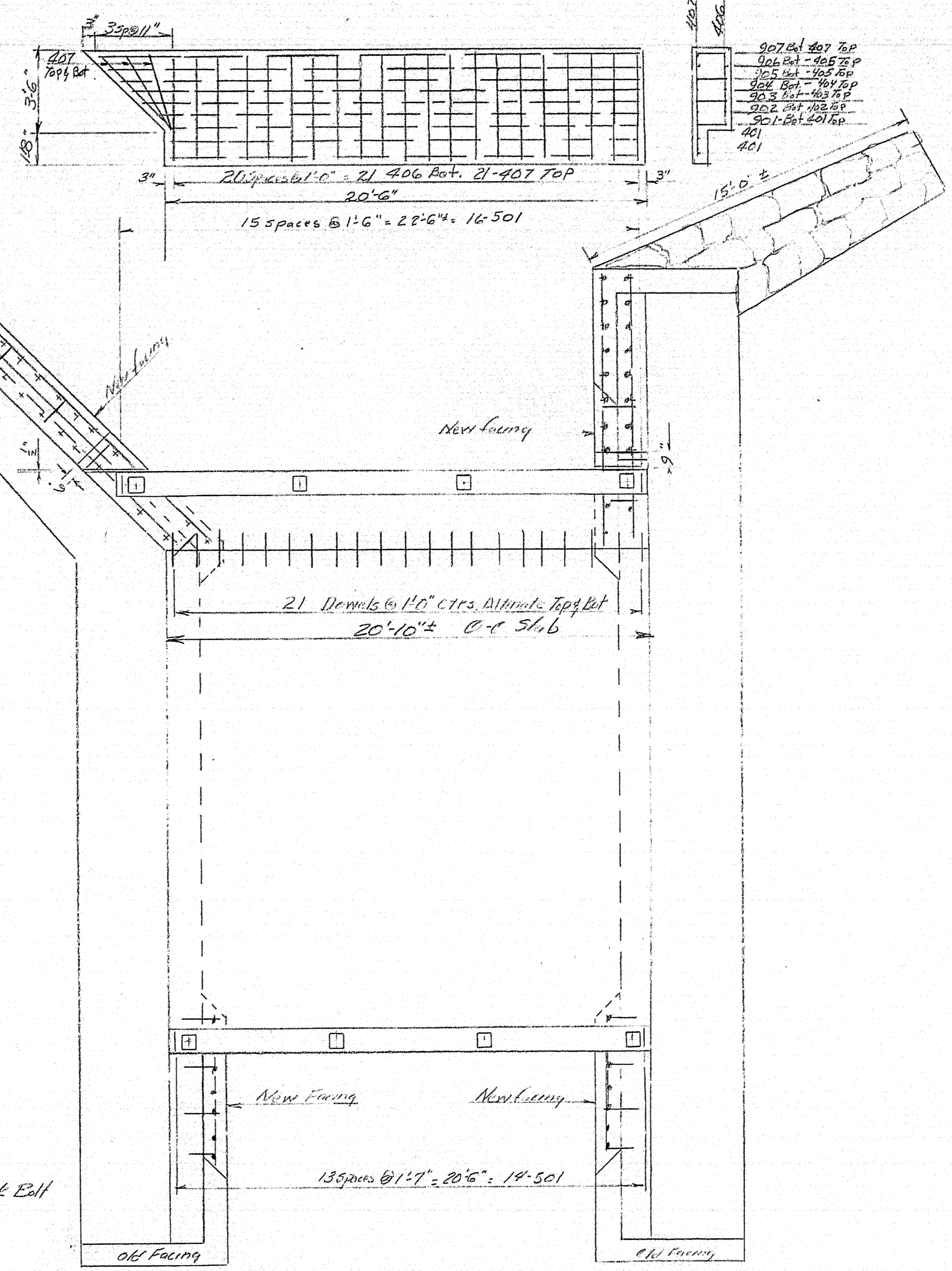
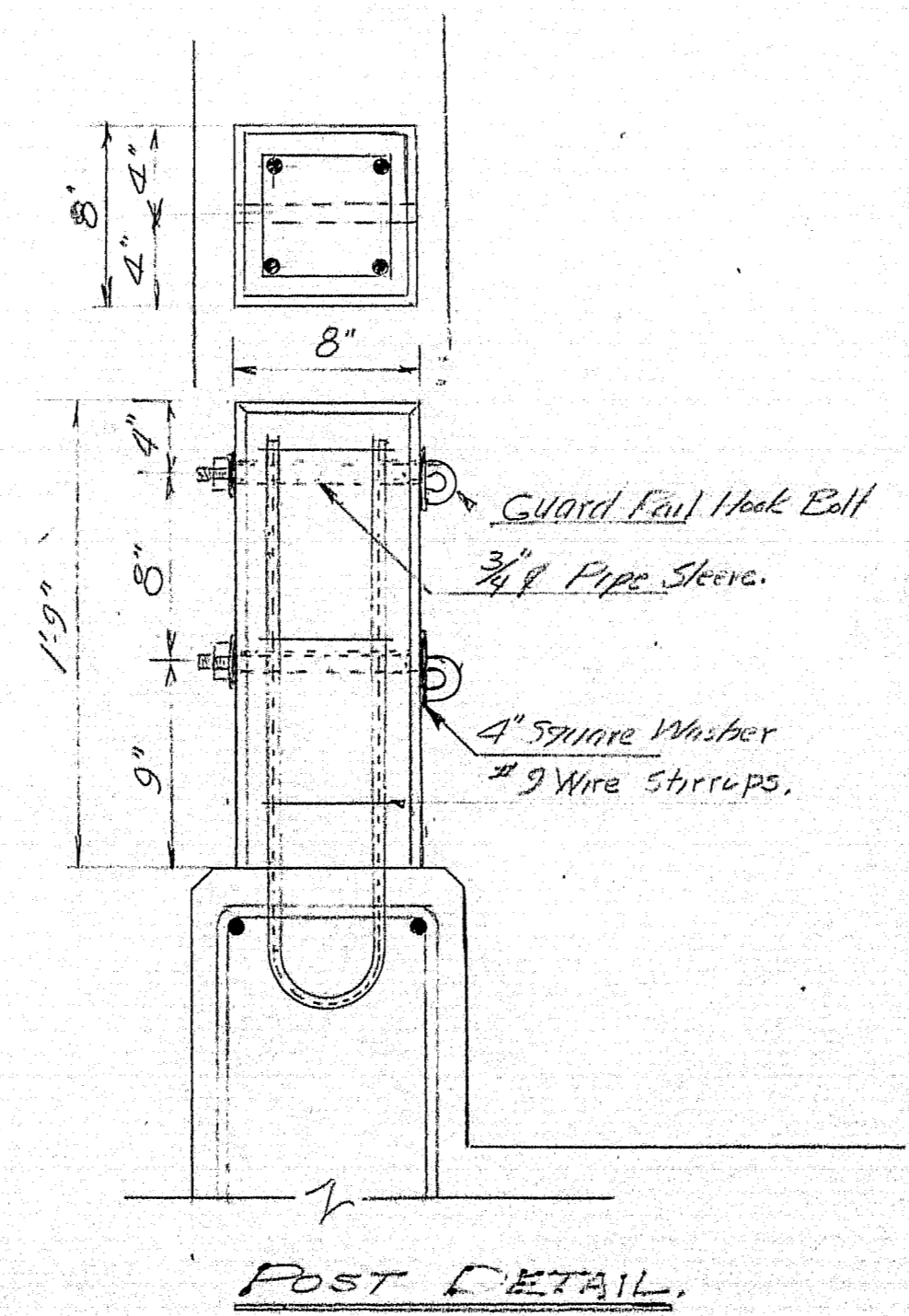

FACE ABUT #2

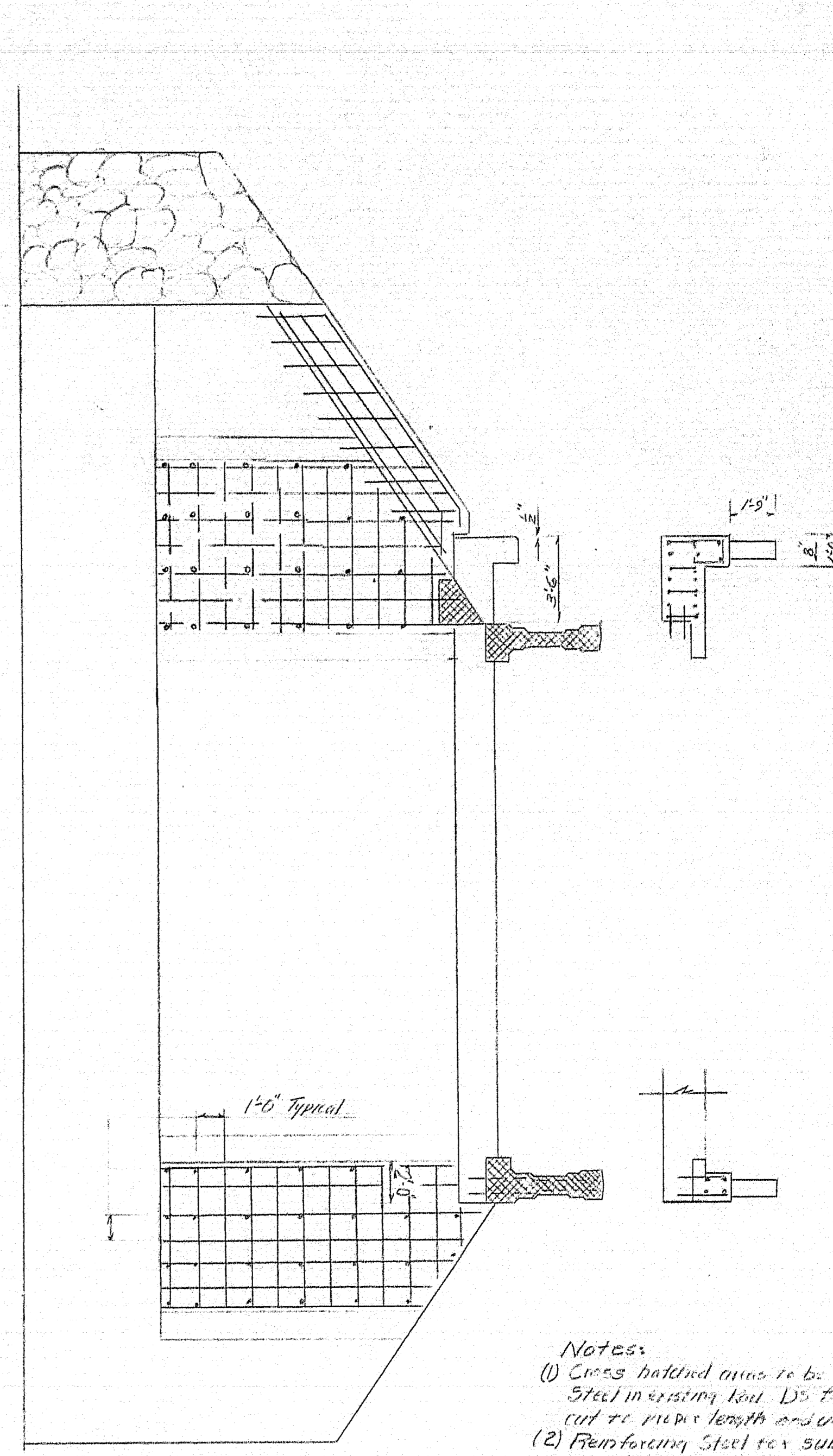

| REINFORCING STEEL |      | BENT BARS |        |                  |
|-------------------|------|-----------|--------|------------------|
| Mark              | Size | NO        | Length | Location         |
| 901               | #9   | 1         | 20'-8" | Slab             |
| 903               | #9   | 1         | 21'-8" | "                |
| 905               | #9   | 1         | 22'-8" | "                |
| 907               | #9   | 1         | 23'-8" | "                |
| 501               | #5   | 30        | 5'-11" | Curbs            |
| 601               | #6   | 16        | 5'-6"  | Rail Posts       |
| STRAIGHT BARS     |      |           |        |                  |
| 902               | #9   | 1         | 21'-2" | Slab Bottom      |
| 904               | #9   | 1         | 22'-2" | "                |
| 906               | #9   | 1         | 23'-2" | "                |
| 401               | #4   | 7         | 20'-8" | Slab Top & Curbs |
| 402               | #4   | 7         | 21'-2" | "                |
| 403               | #4   | 7         | 21'-8" | "                |
| 404               | #4   | 7         | 22'-2" | "                |
| 405               | #4   | 5         | 22'-8" | "                |
| 406               | #4   | 21        | 3'-2"  | "                |
| 407               | #4   | 27        | 4'-10" | "                |

- Notes:
- (1) Cross hatched areas to be removed. Steel in existing slab to be retained, cut to proper length and used in new curb.
  - (2) Reinforcing steel for substructure work to be taken from stock. Reinforcing steel listed in Reinforcing Steel Schedule is for superstructure only.
  - (3) Location and extent of repair to be determined in field.

STATE HIGHWAY COMMISSION # 2852

**BRIDGE**  
OVER  
**TRACY BROOK**  
IN THE TOWN OF  
**DURHAM**  
AND WASHINGTON COUNTY

