

ITEM	TECH	CHECKED	REVISIONS	
BASE MAP	T.L.B.		NO. DATE DESCRIPTION	BY
EXIST. R/W				
PROP. LINES	T.L.B.			
AREAS				

F.H.W.A. REG. NO.	STATE	PROJECT NUMBER	SHEET NO.	TOTAL SHEETS

NOTE:  
THIS PARCEL HAS BEEN ACQUIRED FOR WETLAND MITIGATION PURPOSES  
ONLY AND CANNOT BE SOLD OR TRANSFERRED WITHOUT WRITTEN CONSENT OF  
THE COMMISSIONER OF TRANSPORTATION AND THE APPROPRIATE  
FEDERAL/STATE REGULATORY AGENCIES.

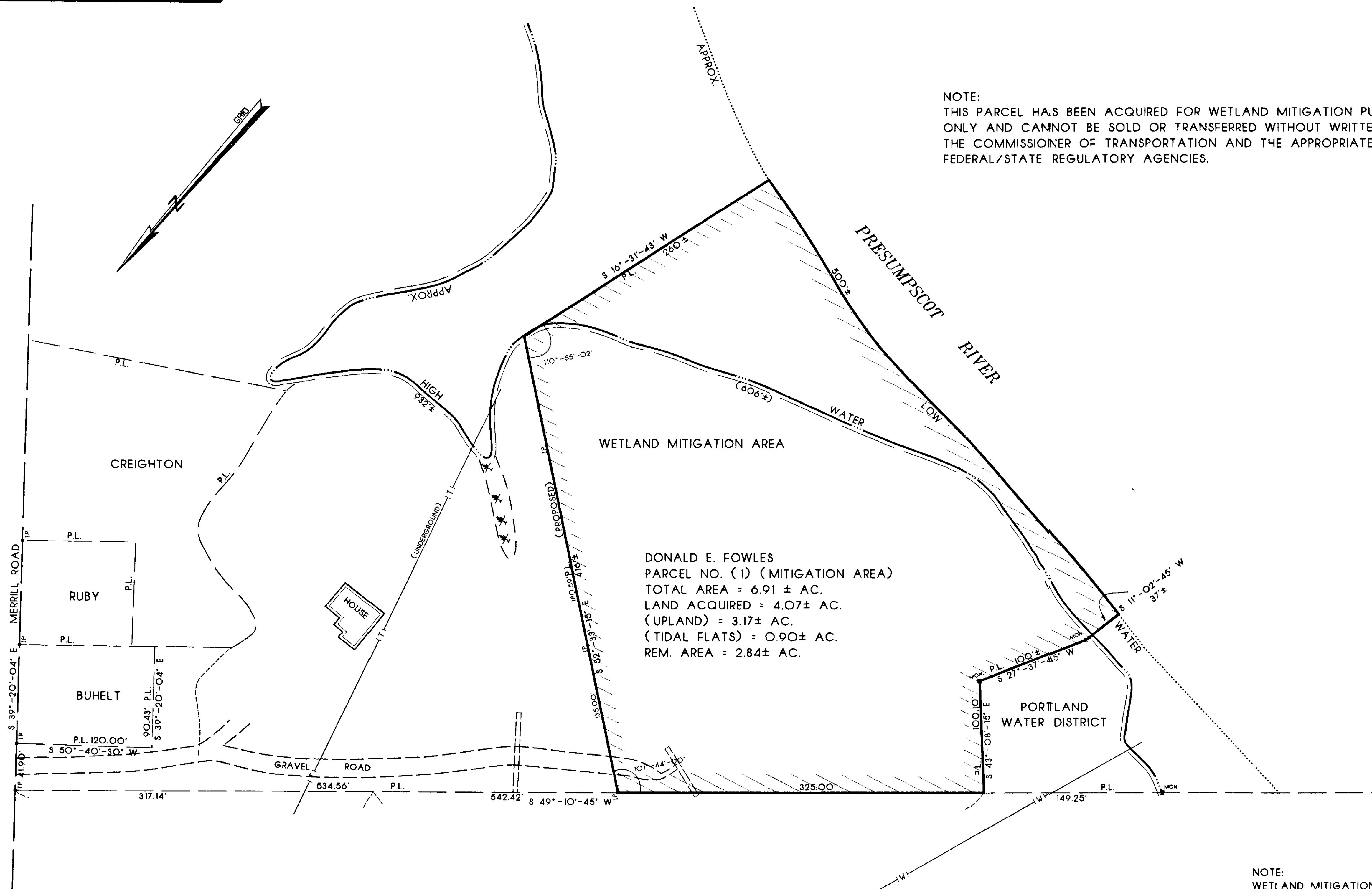

DONALD E. FOWLES  
PARCEL NO. (1) (MITIGATION AREA)  
TOTAL AREA = 6.91 ± AC.  
LAND ACQUIRED = 4.07 ± AC.  
(UPLAND) = 3.17 ± AC.  
(TIDAL FLATS) = 0.90 ± AC.  
REM. AREA = 2.84 ± AC.

NOTE:  
WETLAND MITIGATION SITE  
FOR FILE NO. 3-387

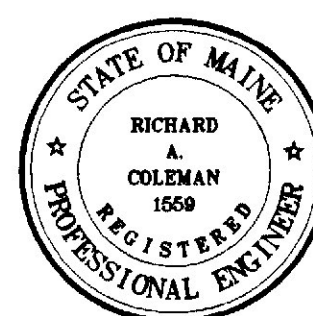

SYMBOLS	
• I.P. (IRON PIPE OR PIN)	
□ S.T. (SEPTIC TANK) □ C.P. (CESSPOOL)	
○ WELL □ SPRING	
— WATER LINE OR MAIN	
— CONST. LIMIT — LINE	
— LIMITS OF HWY. SLOPE EASEMENT	
— GRADING LIMITS	
— LIMITS OF GRADING RIGHTS	
— PROPERTY LINE	
— LIMITS OF WROUGHT PORTION	
— EXISTING RIGHT OF WAY	
— NEW RIGHT OF WAY	
— NEW R/W WITHIN EXISTING R/W	

MAINE DEPARTMENT OF TRANSPORTATION - CENTERLINE CONTROL					
CENTERLINE CONTROL MONUMENTS			TRAVERSE CONTROL POINTS		
STATION	NORTH	EAST	NUMBER	NORTH	EAST

STATE OF MAINE DEPARTMENT OF TRANSPORTATION RIGHT OF WAY MAP	
"WET LANDS MITIGATION"	
FALMOUTH	CUMBERLAND COUNTY
FEDERAL AID PROJECT NO. M-0711(2)	
DATE: JANUARY 1993	
SCALE: 1 INCH = 50 FEET	DANA E. CONNORS COMMISSIONER
SHEET NO. 1 OF 1 SHEET	R.A. Coleman RICHARD A. COLEMAN CHIEF ENGINEER
D.O.T. FILE NO. 3-387A	

PLAN FILED IN PLAN BOOK 202 PAGE 251 APR. 2002				
NO.	GRANTOR	INSTRUMENT	DATE	PAGE
1	DONALD E. FOWLES	COND.	7/27/93	15

RECEIVED  
at h m and recorded in  
Plan Book \_\_\_\_\_ Page \_\_\_\_\_  
Attest: \_\_\_\_\_ REGISTER