

Date:19-MAR-2013

Username: richard.gaboury

Division: Highway

Filename: 001_RWPLAN1.dgn

JOHN L. DONALD, SR.
MARCIA H. DONALD

CURVE DATA #1
PI = 12+69.26
D = 1°44'10.4"
Δ = 9°19'45.8" Lt.
R = 3300.00'
L = 537.33'
T = 269.26'
E = 10.97'

S.H.C. FILE NO. 4-50

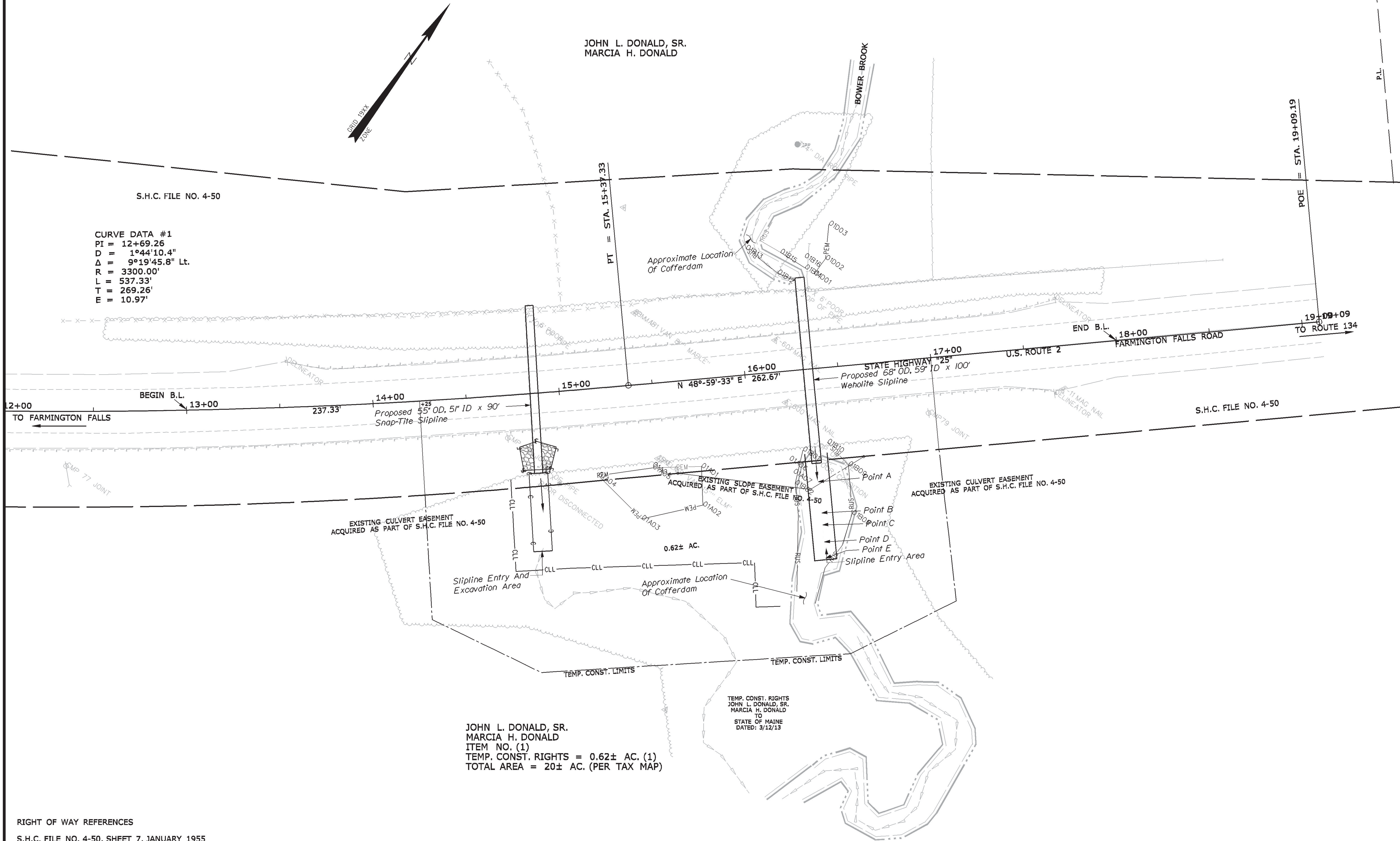

RIGHT OF WAY REFERENCES
S.H.C. FILE NO. 4-50, SHEET 7, JANUARY 1955

SYMBOLS
WELL (WELL)
GRADING LIMIT LINE
CONSTRUCTION LIMIT LINE
PROPERTY LINE
LIMITS OF WRIGHT PORTION (L.O.W.P.)
EXISTING RIGHT OF WAY
NEW RIGHT OF WAY
NEW ROW WITH EXIST. ROW
CONTROL OF ACCESS

• P or • IF (IRON PIPE or PIN FOUND)
□ S.T. (SEPTIC TANK)
G (GAS MONUMENT)
Δ (TRAVEL POINT)
W (WATER LINE)
G (GAS LINE)
E (ELECTRIC LINE)
T (TELEPHONE LINE)
SEWER LINE

ITEM	TECH	CHECKED
BASE MAP		
EXIST. R/W	PNS	
PROP. LINES		
AREAS		

STATE OF MAINE
DEPARTMENT OF TRANSPORTATION
16 STATE HOUSE STATION - AUGUSTA, ME 04833-0016
NEW SHARON
RIGHT OF WAY MAP

REVISIONS			PLAN FILED IN PLAN BOOK		PAGE		COUNTY RECORD	
NO.	DATE	DESCRIPTION	BY	NO.	GRANTOR	INSTRUMENT	DATE	BOOK

DAVID BERNHARDT
COMMISSIONER
KENNETH L. SWEENEY
CHIEF ENGINEER
DATE

PLAN NOT TO BE RECORDED

STATE HIGHWAY "25"
U.S. ROUTE 2 FARMINGTON FALLS ROAD
NEW SHARON FRANKLIN COUNTY
STATE PROJECT NO. 19178.00
FEBRUARY 2013
SCALE 1" = 25'
RIGHT-OF-WAY MAP
SHEET 1 OF 1
D.O.T. FILE NO. 4-252

SHEET NUMBER
1
OF 1