

STATE OF MAINE DEPARTMENT OF TRANSPORTATION



PLANS

**BREWER
PENOBSCOT COUNTY
MAINE FEDERAL AID INTERSTATE
PROJECT NO. I-IG-395-8(86)176
WILSON STREET OVER I-395
AND
WILSON STREET OVER
MAINE CENTRAL RAILROAD
AND
HIGHWAY APPROACHES
TOTAL LENGTH 0.739 MILES**

CONVENTIONAL SIGNS

COUNTY LINES	-----	TRAVELLED WAY - PROPOSED	=====
TOWN LINES	-----	UNDERGROUND UTILITIES - EXISTING	-----
PROPERTY LINES	-----	UNDERGROUND UTILITIES - PROPOSED	-----
R/W LINES - EXISTING	=====	RAILROAD - SINGLE TRACK	=====
R/W LINES - NEW - ACCESS CONTROL	=====	RAILROAD - DOUBLE TRACK	=====
R/W LINES - NEW - NO ACCESS CONTROL	=====	UTILITY POLE - EXISTING	o
CULVERT - EXISTING	=====	UTILITY POLE - JOINT OCCUPANCY	o
CULVERT - PROPOSED	=====	PROPOSED UTILITY POLE - TEMPORARY	x
CURBING - EXISTING	=====	PROPOSED UTILITY POLE - PERMANENT	+
CURBING - PROPOSED	=====	TREES	hardwood softwood
TRAVELLED WAY - EXISTING	=====	WOODS	=====

INDEX OF SHEETS

DESCRIPTION SHEET NO.

Title Sheet	1
Layout Sheet	2
Typical Section - Wilson Street	3
Estimated Quantities	4
Drainage and General Notes	5
Highway Standards	6- 16
Bridge Standards	17- 24
Bridge Plans - Wilson Street over I-395	
General Plan	25
Profile - Construction Limits	26
Foundation Survey	27
Boring Details	28
Abutment Footings	29
Abutment No. 1	30- 32
Abutment No. 2	33- 35
Architectural Treatment	36
Concrete Slope Protection	37
Structural Steel	38
Blocking Plan	39
Superstructure	40- 41
Reinforcing Steel Schedule	42- 44
Bridge Plans - Wilson Street over Maine Central Railroad	
General Plan	45
Profile & Construction Limits	46
Survey Plan	47
Foundation Survey	48
Boring Details	49- 50
Abutment No. 1	51- 56
Abutment No. 2	57- 62
Slope Protection	63
Structural Steel & Blocking Plan	64
Joint Armor Details	65
Superstructure Slab	66
Reinforcing Steel Schedule	67- 70
Highway Plans - Wilson Street & Ramps	
Wilson Street Plan & Profile	71- 73
Wilson Street Cross-Sections	74- 112
Ramp WS-1 Cross-Sections	113- 116
Ramp WS-2A Cross-Sections	117- 118
Ramp WS-3B Cross-Sections	119
Ramp WS-4 Cross-Sections	120- 121

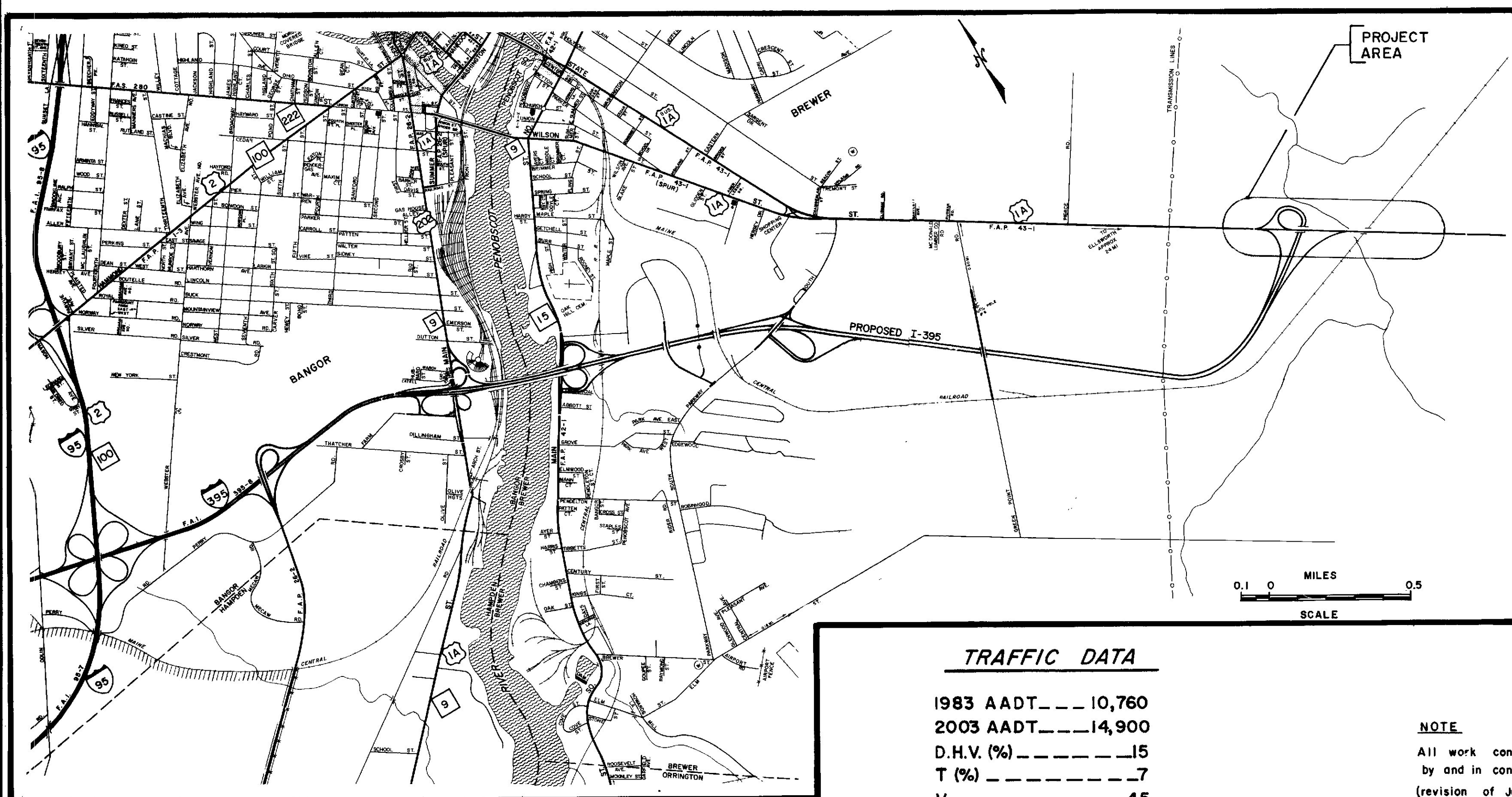

TRAFFIC DATA

1983 AADT	10,760
2003 AADT	14,900
D.H.V. (%)	15
T (%)	7
V	45
18 Kips (2.5)	328

NOTE

All work contemplated under this contract to be governed by and in conformity with the STANDARD SPECIFICATIONS (revision of June 1981) and supplementals thereto, except as modified on the plans and in the special provisions.

APPROVED:

STATE OF MAINE
DEPARTMENT OF TRANSPORTATION
George N. Gault
COMMISSIONER
Richard A. Gannon
CHIEF ENGINEER

DATE
5/20/83
5/20/83

UNITED STATES
DEPARTMENT OF TRANSPORTATION
FEDERAL HIGHWAY ADMINISTRATION
REGION 1

APPROVED:

DIVISION ADMINISTRATOR DATE

A PORTION OF PENOBSCOT COUNTY

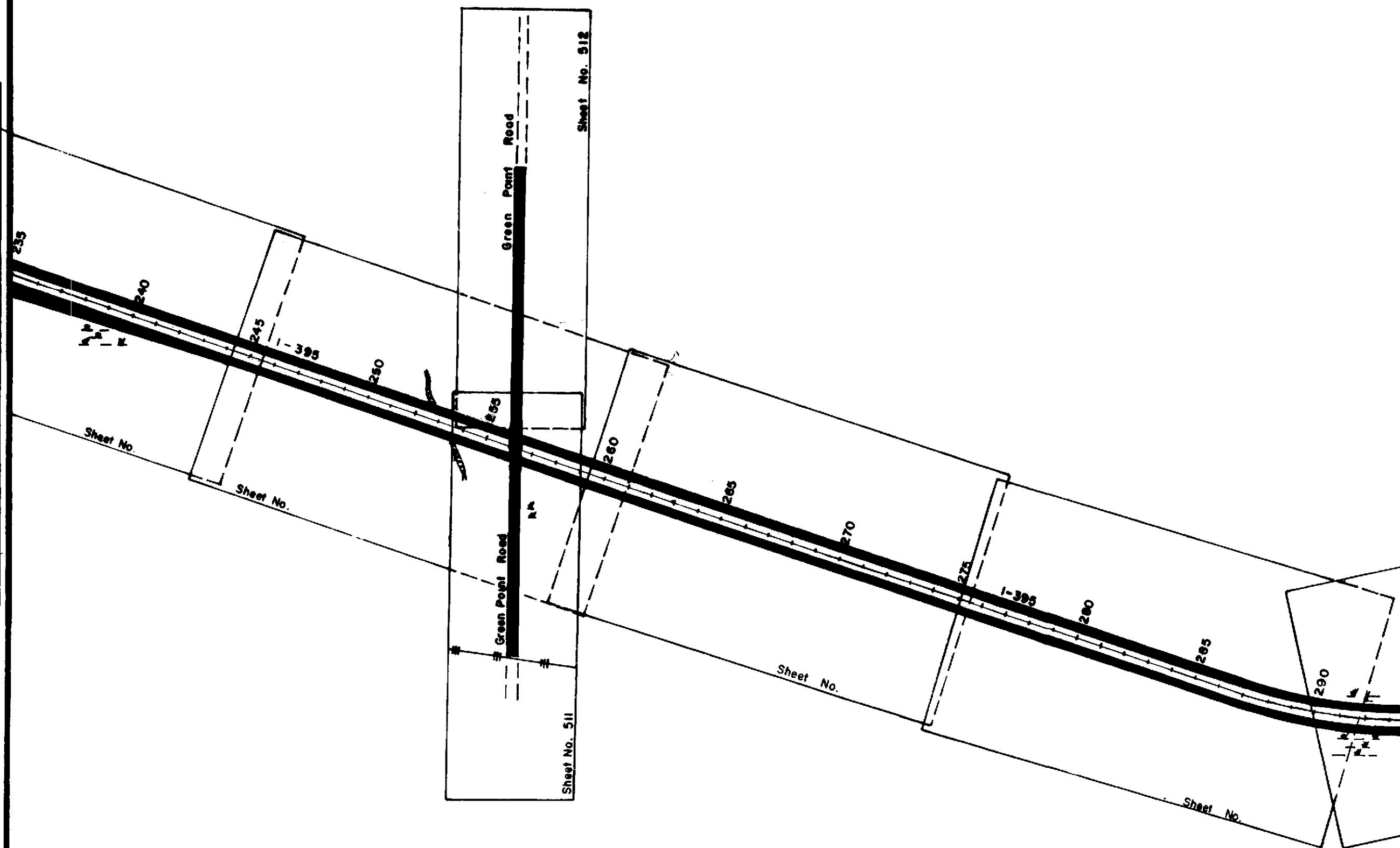
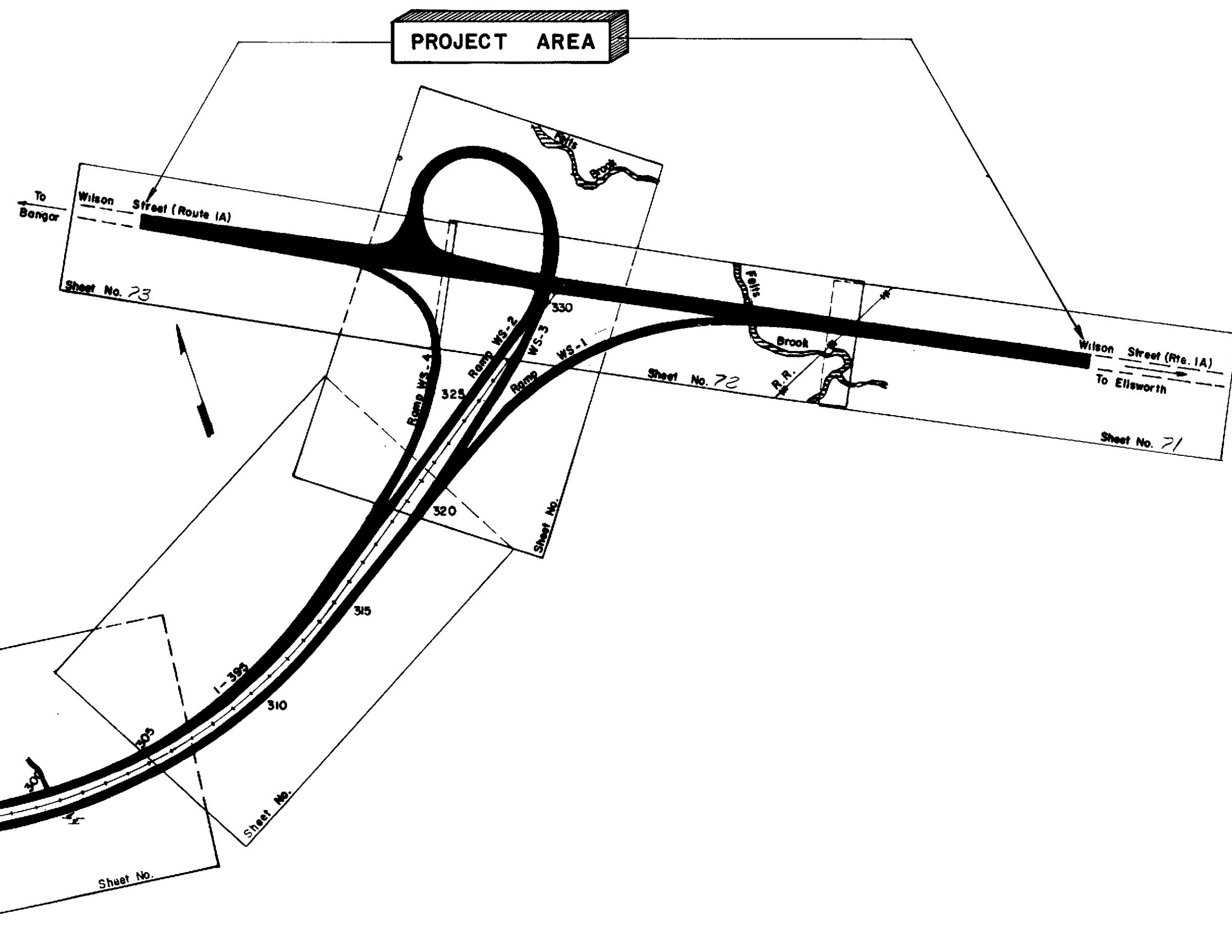
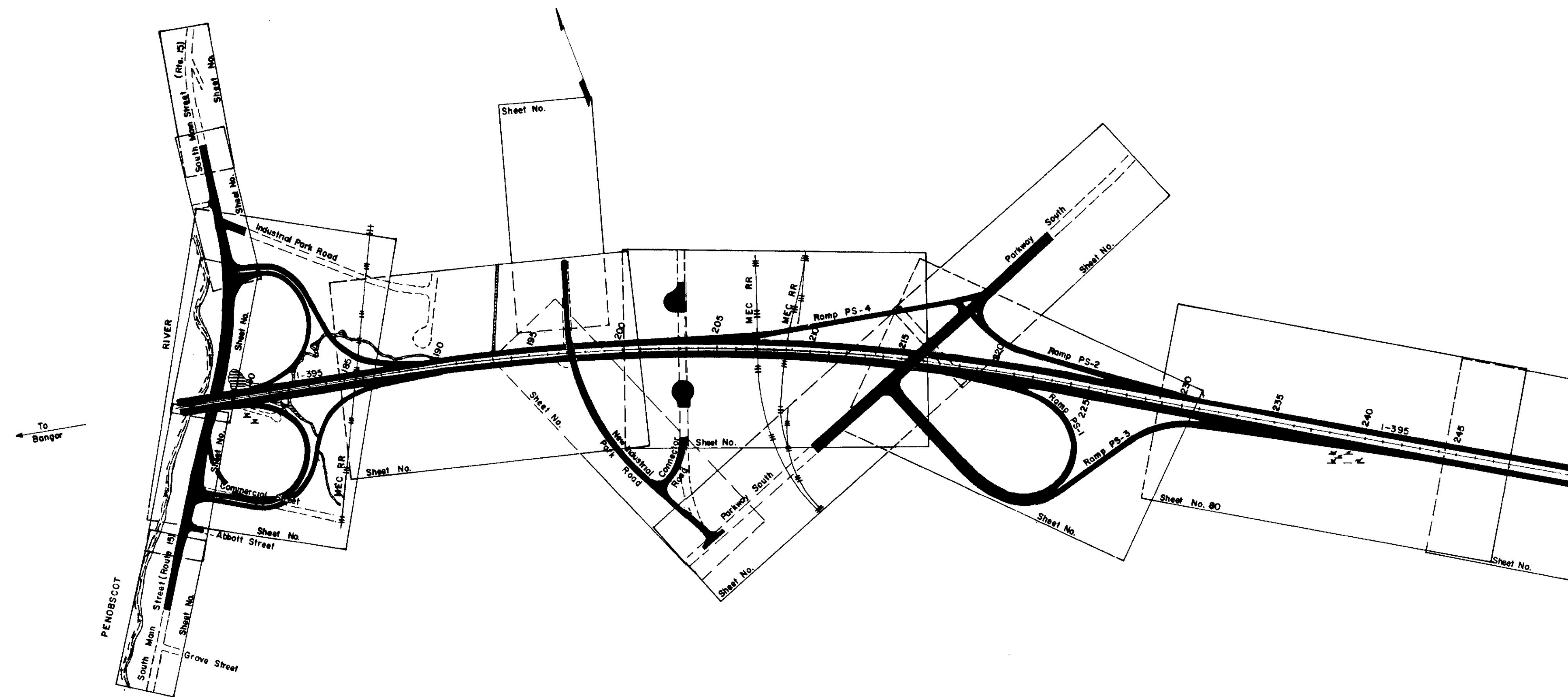

STATE OF MAINE
DEPARTMENT OF TRANSPORTATION

LAYOUT PLAN

PROJECT DESIGN ENGINEER	BY	DATE
DESIGN - DETAILED		
CHECKED		
REVISIONS		
FIELD CHANGES		

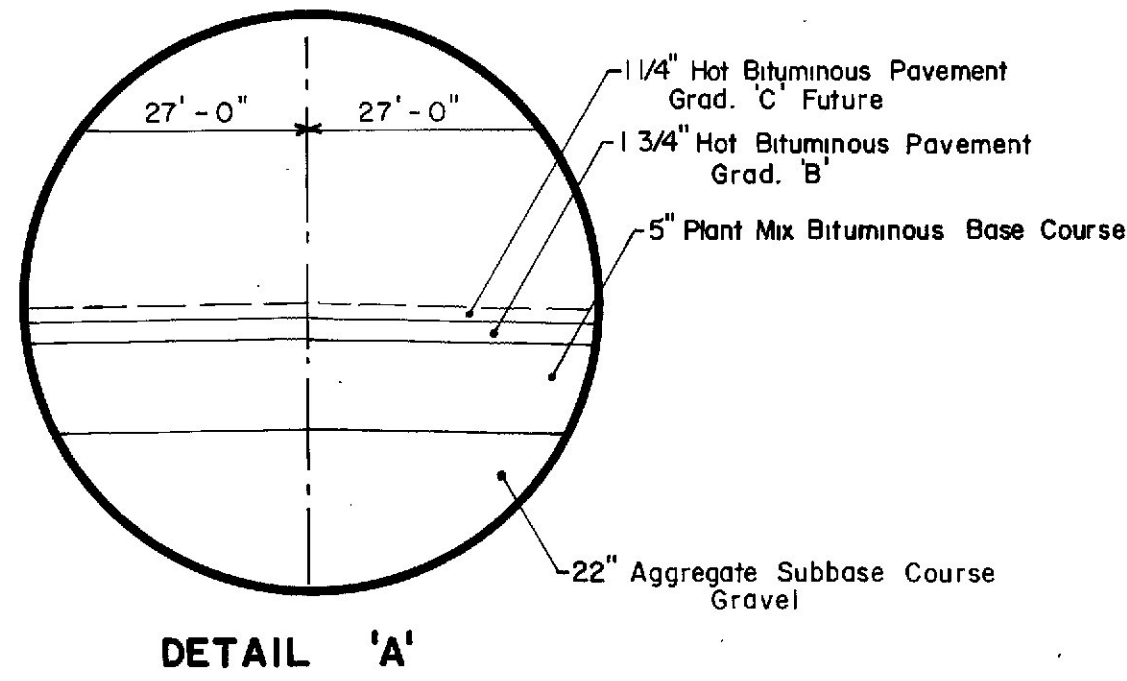

1' Berm Variable Slope
Aggregate Subbase Course - Gravel
8.88 C.Y./100 L.F.
48+00 Rt. to 49+75 Lt.

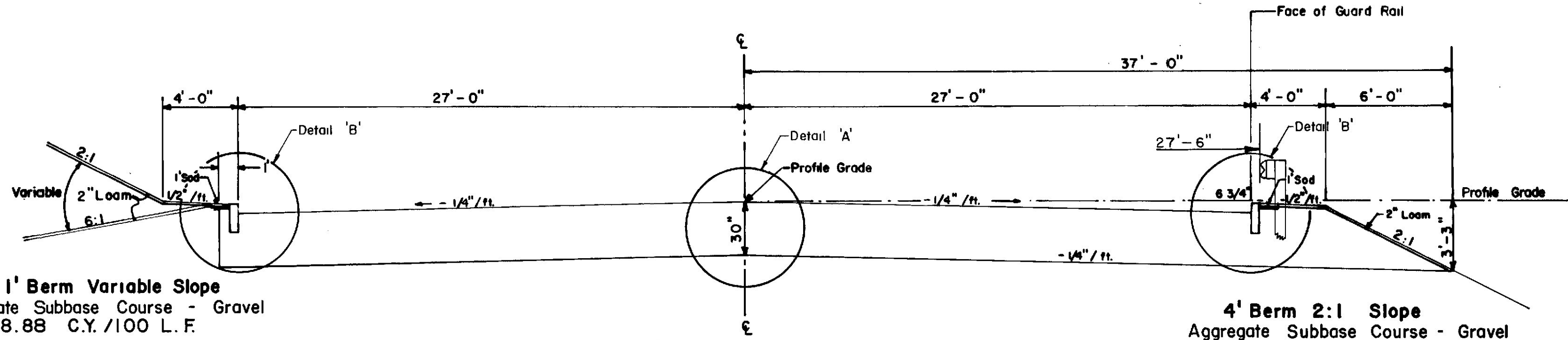

54' Travelway
Aggregate Subbase Course - Gravel
183.33 C.Y./100 L.F.
48+00 to 54+00
56+00 to 66+50
68+50 to 73+50

4' Berm 2:1 Slope
Aggregate Subbase Course - Gravel
71.85 C.Y./100 L.F.
50+50 Rt. to 53+50 Rt.
55+50 Rt. to 66+00 Rt.
68+50 Rt. to 71+50 Rt.
50+50 Lt. to 53+50 Lt.
56+50 Lt. to 59+00 Lt.
63+50 Lt. to 66+50 Lt.
68+50 Lt. to 72+00 Lt.

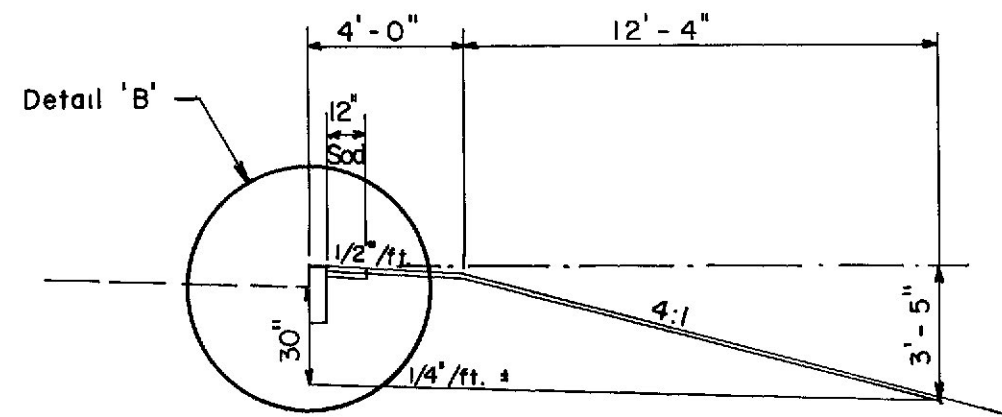

4' Berm 4:1 Slope
Aggregate Subbase Course - Gravel
105.08 C.Y./100 L.F.
72+00 Rt. to 73+50 Rt.
61+00 Lt. to 62+50 Lt.

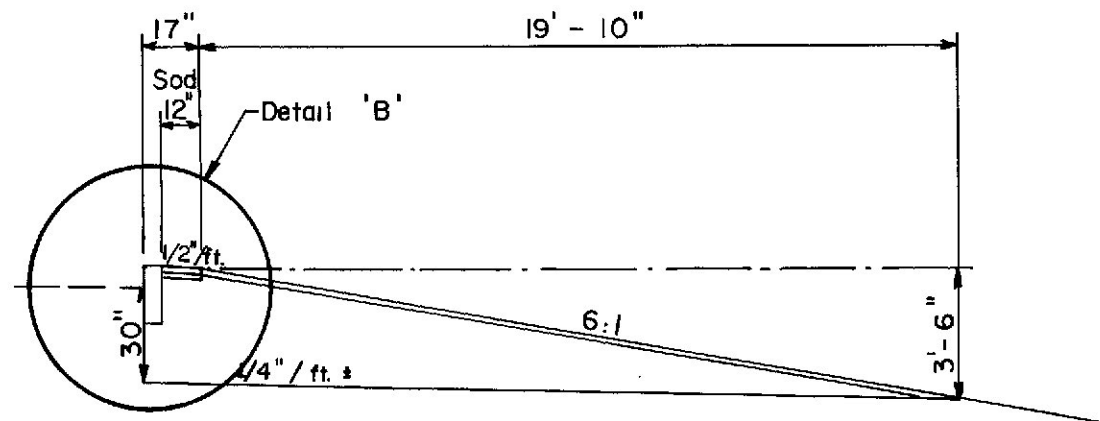

17" Berm 6:1 Slope
Aggregate Subbase Course - Gravel
137.43 C.Y./100 L.F.
48+00 Lt. to 49+50 Lt.

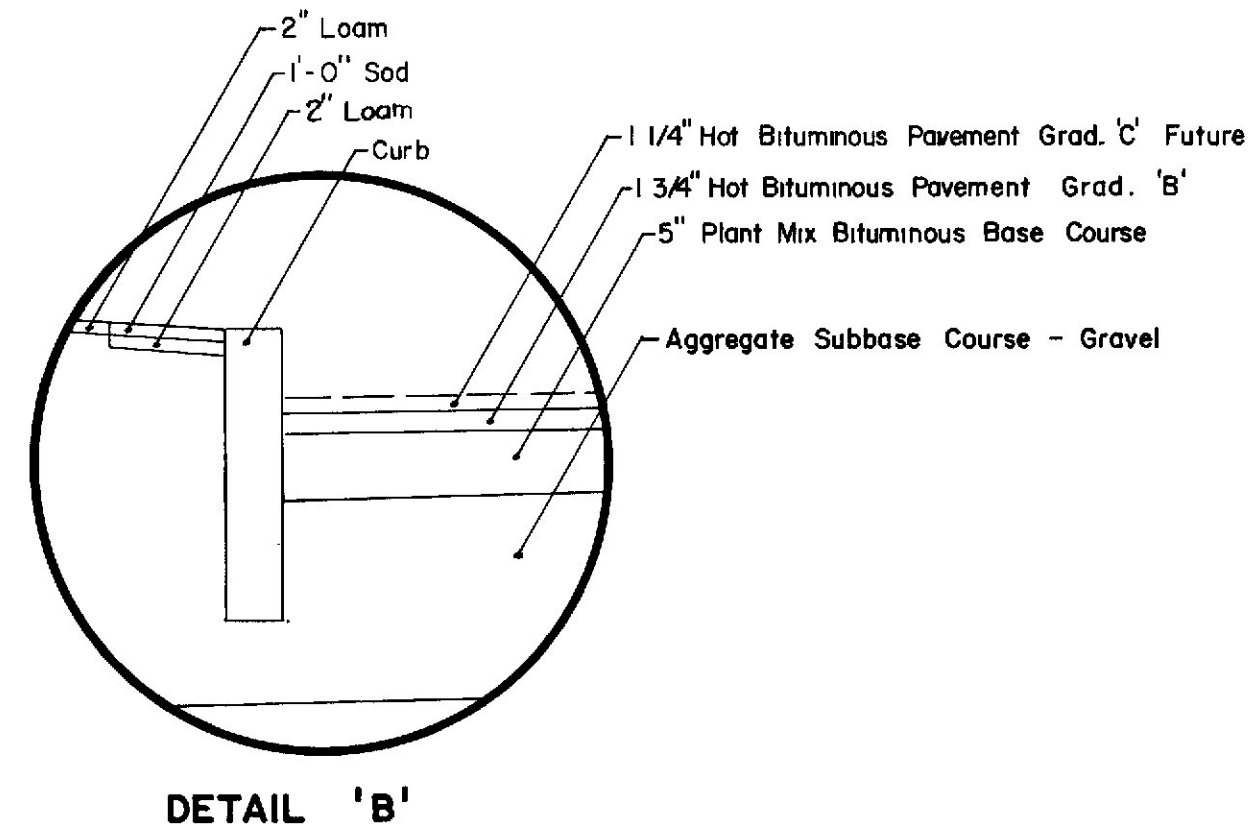

- NOTES:**
- 1) The pavement and base depths as shown on the plans are intended to be nominal.
 - 2) Crowns for both normal and superelevated sections for all courses of subbase, base and pavement shall be straight.
 - 3) When superlevation exceeds 3/4"/ft. low side shoulder shall have same slope as pavement.
 - 4) For limits of Stage Construction see profile and cross sections.

PROJECT DESIGN ENGINEER	BY	DATE
DESIGN - DETAILED		
CHECKED		
REVISIONS		
FIELD CHANGES		
PLANS		

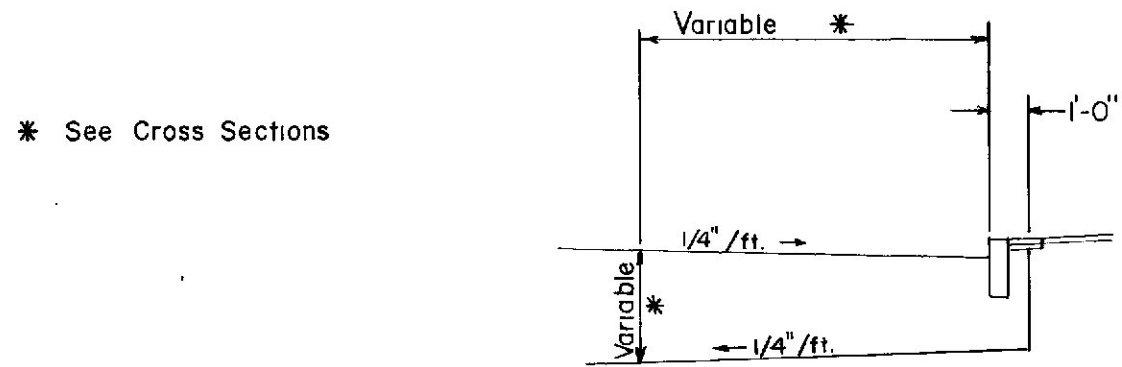

76+75 Rt. to 83+25 Rt.
76+75 Lt. to 81+00 Lt.

As Built 1984 2m2

STATE OF MAINE
DEPARTMENT OF TRANSPORTATION

TYPICAL SECTIONS
WILSON STREET

5' 0 5'

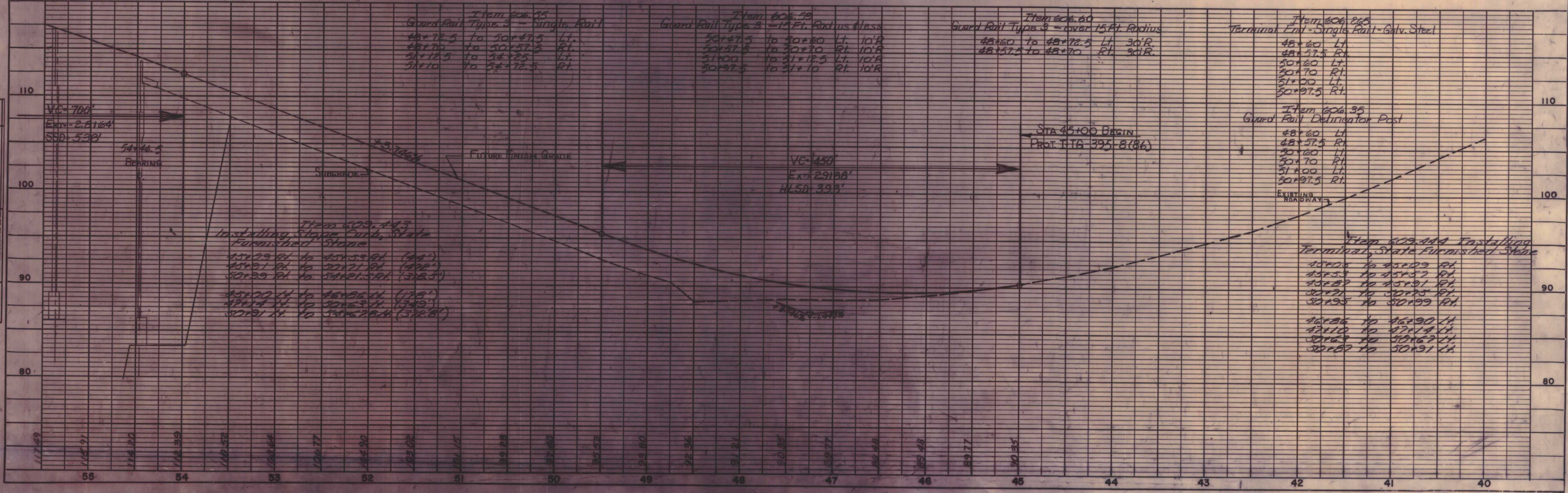
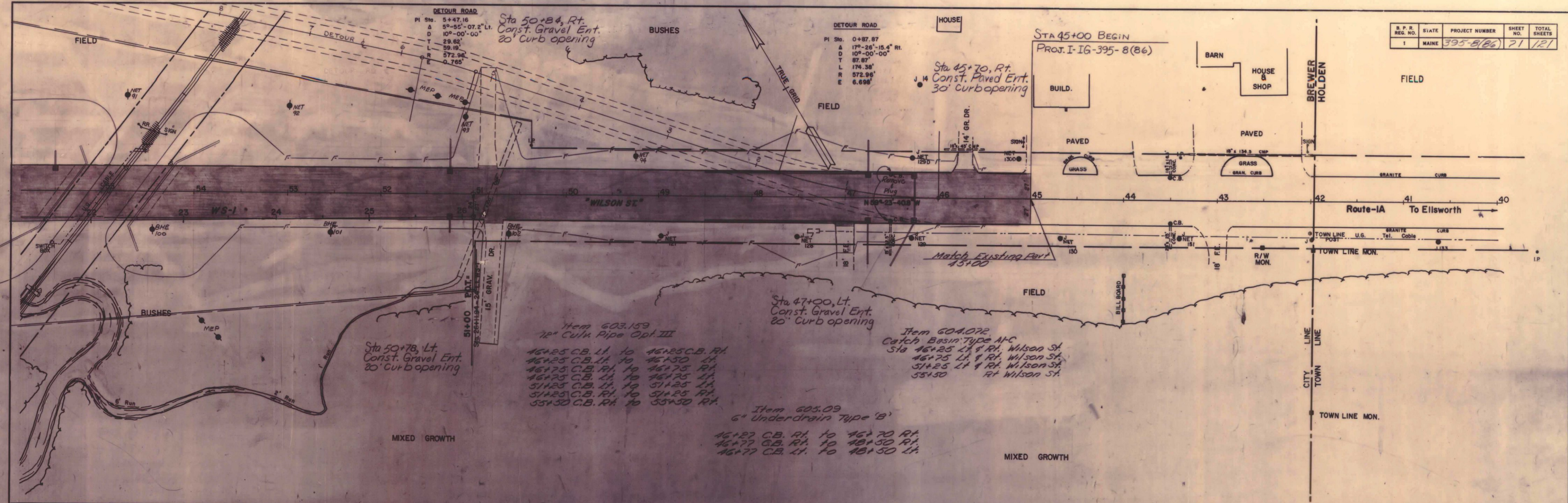

DATE 12/13
 BY 10-3-2004
 SURVEYED 10-3-2004
 PLATTED 10-3-2004
 CHECKED 10-3-2004
 DESIGNED 10-3-2004
 DRAWN 10-3-2004
 PROJECT 395-8(86)

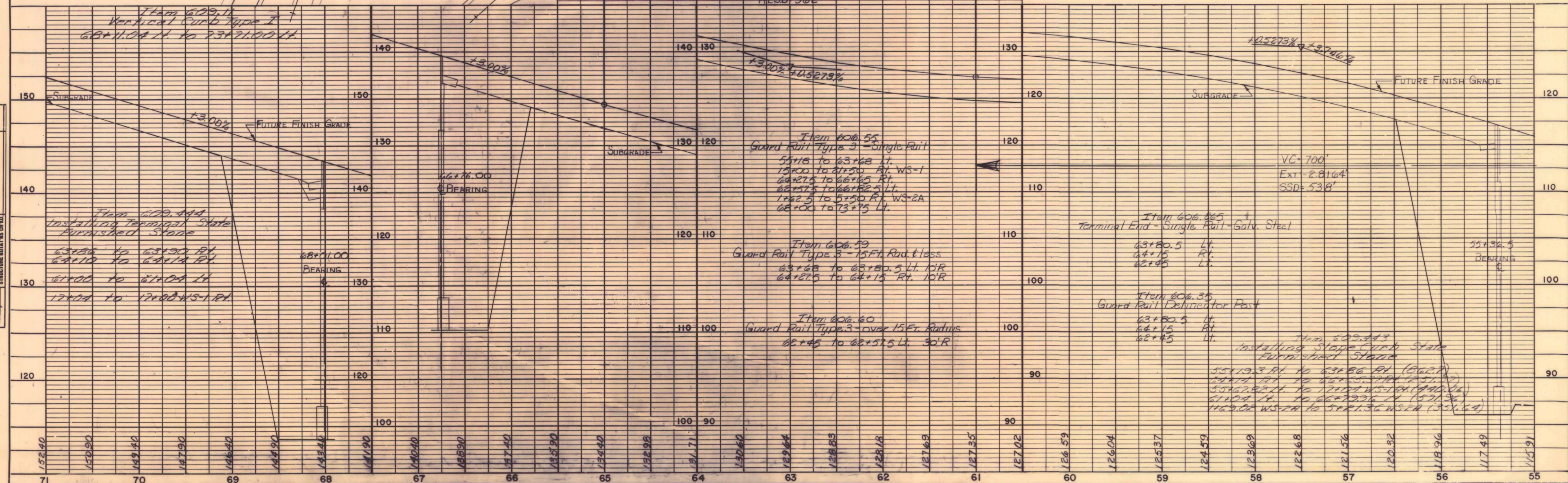
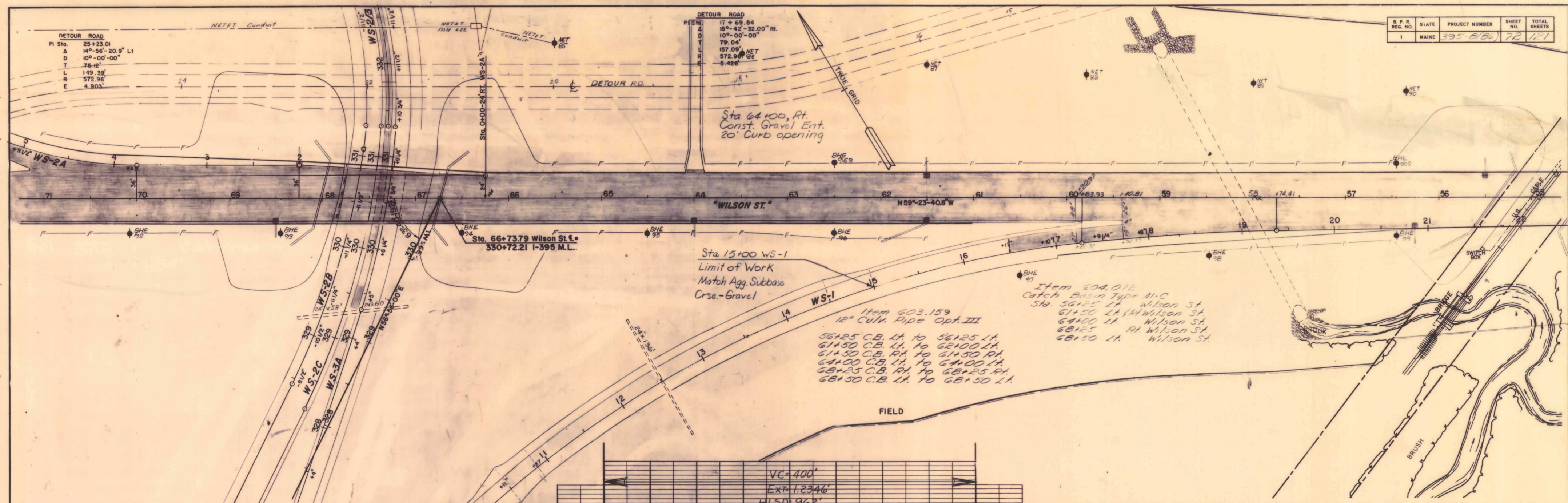

PROFILE
 DATE 12/12/22
 BY M. S. BROWN
 CHECKED M. S. BROWN
 NOTE BOOK GRADES CHECKED
 B.M. S. NOTED
 NO. 28/22
 STRUCTURE NOTATIONS CWD.

B.P.R.	STATE	PROJECT NUMBER	SHEET NO.	TOTAL SHEETS
1	MAINE	395-8(79)	13	14

NOTE: USE OF LAND WITHIN AREA INDICATED, RESERVED TO OWNER UNTIL JULY 30, 1963

Sta 29+87.65
14°-56'-20.9" R1
10°-00'-00"
75.122
149.391
572.958
4.904

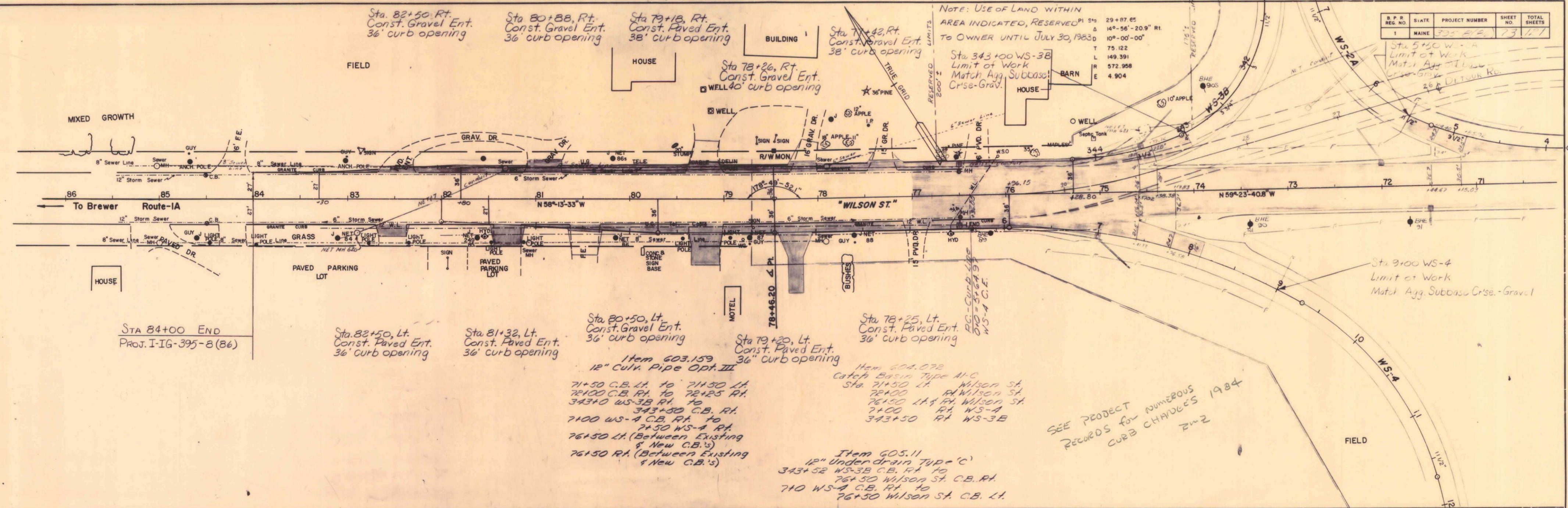

SEE PROJECT RECORDS FOR NUMEROUS CURB CHANGES 1984

DATE	BY	PROF.	DATE
12/73	M. S. ROULT	12/73	
2/72	M. S. ROULT	2/72	

