



STATE OF MAINE  
DEPARTMENT OF TRANSPORTATION  
16 STATE HOUSE STATION  
AUGUSTA, MAINE 04333-0016

Janet T. Mills  
GOVERNOR

Dale F. Doughty  
COMMISSIONER

March 23, 2026  
Subject: Farnham & Osborn  
Bridge Replacement  
WIN: 026109.00, 026111.00  
Location: **Pittsfield**  
**Amendment No. 2**

Dear Sir/Ms.:

Make the following changes to the bid book

**REMOVE** Pages 16-21, Proposed Schedule of Items dated February 20, 2026 (6 pages) and **REPLACE** with Proposed Schedule of Items dated March 19, 2026, 2026 (6 pages)

**REMOVE** Pages 102,103, SPECIAL PROVISION SECTION 606 GUARDRAIL (Culvert Mounted Guardrail) dated July 18, 2024 (2 pages) and **REPLACE** with SPECIAL PROVISION SECTION 606 GUARDRAIL (Guardrail System – Long Span Culvert) dated March 19, 2026 (1 page)

Make the following changes to the plan sheet:

**CHANGE** Sheet No. 1, TITLE SHEET, the name of Sheet 20 in the List of Drawings from “CULVERT MOUNTED GUARDRAIL SYSTEM DETAILS 1” to “GUARDRAIL SYSTEM – LONG SPAN CULVERT DETAILS” Make this change in pen and ink.

**REMOVE** Sheet No. 2, ESTIMATED QUANTITIES AND GENERAL CONSTRUCTION NOTES dated February 17, 2026 (1 sheet) and **REPLACE** with Sheet No. 2, ESTIMATED QUANTITIES AND GENERAL CONSTRUCTION NOTES dated March 19, 2026 (1 sheet)

**REMOVE** Sheet No. 4, GENERAL PLAN & PROFILE dated February 17, 2026 (1 sheet) and **REPLACE** with Sheet No. 4, GENERAL PLAN & PROFILE dated March 19, 2026 (1 sheet)

**REMOVE** Sheet No. 18, PRECAST CONCRETE BOX DETAILS 1 dated February 6, 2026 (1 sheet) and **REPLACE** with Sheet No. 18, PRECAST CONCRETE BOX DETAILS 1 dated March 19, 2026 (1 sheet)

**REMOVE** Sheet No. 20, CULVERT MOUNTED GUARDRAIL SYSTEM DETAILS 1 dated February 6, 2026 (1 sheet) and **REPLACE** with Sheet No. 20, GUARDRAIL SYSTEM – LONG SPAN CULVERT DETAILS dated March 19, 2026 (1 sheet)

**REMOVE** Sheet Nos. 30, 32-34, CROSS SECTIONS dated February 6, 2026 (4 sheets) and  
**REPLACE** with Sheet Nos. 30, 32-34, CROSS SECTIONS dated March 19, 2026 (4 sheets)

Consider these changes and information prior to submitting your bid on **March 25, 2026.**

Sincerely,

George M. A. Macdougall P.E.  
Contracts & Specifications Engineer

3/19/2026

Maine Department of Transportation

Proposal Schedule of Items

Page 1 of 6

Proposal ID: 026109.00

Project(s): 026109.00, 026111.00

SECTION: 1 MAIN ITEMS

Alt Set ID: Alt Mbr ID:

Contractor: \_\_\_\_\_

Proposal Line Number	Item ID Description	Approximate Quantity and Units	Unit Price		Bid Amount	
			Dollars	Cents	Dollars	Cents
0010	201.23 REMOVING SINGLE TREE TOP ONLY	1.000 EA	_____	 _____	_____	 _____
0020	201.24 REMOVING STUMP	3.000 EA	_____	 _____	_____	 _____
0030	202.11 REMOVING PORTLAND CEMENT CONCRETE PAVEMENT	1,090.000 SY	_____	 _____	_____	 _____
0040	202.19 REMOVING EXISTING BRIDGE	LUMP SUM	LUMP SUM		_____	 _____
0050	202.202 REMOVING PAVEMENT SURFACE	1,010.000 SY	_____	 _____	_____	 _____
0060	203.20 COMMON EXCAVATION	2,230.000 CY	_____	 _____	_____	 _____
0070	203.21 ROCK EXCAVATION	25.000 CY	_____	 _____	_____	 _____
0080	203.2318 DISPOSAL OF SPECIAL WASTE	240.000 T	_____	 _____	_____	 _____
0090	203.25 GRANULAR BORROW	590.000 CY	_____	 _____	_____	 _____
0100	203.35 CRUSHED STONE 3/4 INCH	15.000 CY	_____	 _____	_____	 _____
0110	203.55 CULVERT BEDDING STONE	100.000 CY	_____	 _____	_____	 _____
0120	304.10 AGGREGATE SUBBASE COURSE - GRAVEL	2,450.000 CY	_____	 _____	_____	 _____

Maine Department of Transportation

Proposal Schedule of Items

Proposal ID: 026109.00

Project(s): 026109.00, 026111.00

SECTION: 1 MAIN ITEMS

Alt Set ID: Alt Mbr ID:

Contractor: \_\_\_\_\_

Proposal Line Number	Item ID Description	Approximate Quantity and Units	Unit Price		Bid Amount	
			Dollars	Cents	Dollars	Cents
0130	403.2081 12.5 MM POLYMER MODIFIED HOT MIX ASPHALT	340.000 T	_____	 _____	_____	 _____
0140	403.2131 12.5 MM POLYMER MODIFIED HMA BASE	570.000 T	_____	 _____	_____	 _____
0150	409.15 BITUMINOUS TACK COAT - APPLIED	235.000 G	_____	 _____	_____	 _____
0160	508.13 SHEET WATERPROOFING MEMBRANE	LUMP SUM	LUMP SUM		_____	 _____
0170	511.07 COFFERDAM: DOWNSTREAM BR 2274	LUMP SUM	LUMP SUM		_____	 _____
0180	511.07 COFFERDAM: DOWNSTREAM BR 2634	LUMP SUM	LUMP SUM		_____	 _____
0190	511.07 COFFERDAM: UPSTREAM BR 2274	LUMP SUM	LUMP SUM		_____	 _____
0200	511.07 COFFERDAM: UPSTREAM BR 2634	LUMP SUM	LUMP SUM		_____	 _____
0210	515.21 PROTECTIVE COATING FOR CONCRETE SURFACES	LUMP SUM	LUMP SUM		_____	 _____
0220	526.301 PORTABLE CONCRETE BARRIER TYPE I	LUMP SUM	LUMP SUM		_____	 _____
0230	534.71 PRECAST CONCRETE BOX CULVERT BR 2274	LUMP SUM	LUMP SUM		_____	 _____

Maine Department of Transportation

Proposal Schedule of Items

Proposal ID: 026109.00

Project(s): 026109.00, 026111.00

SECTION: 1 MAIN ITEMS

Alt Set ID: Alt Mbr ID:

Contractor: \_\_\_\_\_

Proposal Line Number	Item ID Description	Approximate Quantity and Units	Unit Price		Bid Amount	
			Dollars	Cents	Dollars	Cents
0240	534.71 PRECAST CONCRETE BOX CULVERT BR 2634	LUMP SUM	LUMP SUM		_____	_____
0250	606.1301 31" W-BM GR, MID-WAY SPLICE-SGL FACED	1,050.000 LF	_____	_____	_____	_____
0260	606.1305 31" W-BM GR, MID-WAY SPLICE FLARED TERMINAL	4.000 EA	_____	_____	_____	_____
0270	606.353 REFLECTORIZED FLEXIBLE GUARDRAIL MARKER	8.000 EA	_____	_____	_____	_____
0280	606.744 GUARDRAIL SYSTEM - LONG SPAN CULVERT	100.000 LF	_____	_____	_____	_____
0290	610.08 PLAIN RIPRAP	325.000 CY	_____	_____	_____	_____
0300	610.213 VOID FILLED RIPRAP	135.000 CY	_____	_____	_____	_____
0310	613.319 EROSION CONTROL BLANKET	198.000 SY	_____	_____	_____	_____
0320	615.07 LOAM	150.000 CY	_____	_____	_____	_____
0330	618.13 SEEDING METHOD NUMBER 1	2.000 UN	_____	_____	_____	_____
0340	618.14 SEEDING METHOD NUMBER 2	20.000 UN	_____	_____	_____	_____
0350	619.12 MULCH	22.000 UN	_____	_____	_____	_____

Maine Department of Transportation

Proposal Schedule of Items

Proposal ID: 026109.00

Project(s): 026109.00, 026111.00

SECTION: 1 MAIN ITEMS

Alt Set ID: Alt Mbr ID:

Contractor: \_\_\_\_\_

Proposal Line Number	Item ID Description	Approximate Quantity and Units	Unit Price		Bid Amount	
			Dollars	Cents	Dollars	Cents
0360	619.14 EROSION CONTROL MIX	250.000 CY	_____	 _____	_____	 _____
0370	620.54 STABILIZATION/REINFORCEMENT GEOTEXTILE	330.000 SY	_____	 _____	_____	 _____
0380	620.58 EROSION CONTROL GEOTEXTILE	780.000 SY	_____	 _____	_____	 _____
0390	627.733 4" WHITE OR YELLOW PAINTED PAVEMENT MARKING LINE	7,600.000 LF	_____	 _____	_____	 _____
0400	629.05 HAND LABOR, STRAIGHT TIME	40.000 HR	_____	 _____	_____	 _____
0410	631.12 ALL PURPOSE EXCAVATOR (INCLUDING OPERATOR)	30.000 HR	_____	 _____	_____	 _____
0420	631.172 TRUCK - LARGE (INCLUDING OPERATOR)	30.000 HR	_____	 _____	_____	 _____
0430	639.19 FIELD OFFICE TYPE B	1.000 EA	_____	 _____	_____	 _____
0440	652.312 TYPE III BARRICADE	4.000 EA	_____	 _____	_____	 _____
0450	652.33 DRUM	20.000 EA	_____	 _____	_____	 _____
0460	652.34 CONE	40.000 EA	_____	 _____	_____	 _____
0470	652.35 CONSTRUCTION SIGNS	550.000 SF	_____	 _____	_____	 _____

Maine Department of Transportation

Proposal Schedule of Items

Proposal ID: 026109.00

Project(s): 026109.00, 026111.00

SECTION: 1 MAIN ITEMS

Alt Set ID: Alt Mbr ID:

Contractor: \_\_\_\_\_

Proposal Line Number	Item ID Description	Approximate Quantity and Units	Unit Price		Bid Amount	
			Dollars	Cents	Dollars	Cents
0480	652.361 MAINTENANCE OF TRAFFIC CONTROL DEVICES	LUMP SUM				
0490	652.38 FLAGGER	300.000 HR				
0500	652.41 PORTABLE CHANGEABLE MESSAGE SIGN	4.000 EA				
0510	656.75 TEMPORARY SOIL EROSION AND WATER POLLUTION CONTROL	LUMP SUM				
0520	659.10 MOBILIZATION	LUMP SUM				
0530	672.10 PRECAST CONCRETE BLOCK GRAVITY WALL	350.000 SF				
<b>Section: 1</b>			<b>Total:</b>			

Maine Department of Transportation

Proposal Schedule of Items

Proposal ID: 026109.00

Project(s): 026109.00, 026111.00

SECTION: 2

WATER MAIN, BRIDGE NO. 2274 & 2634

Alt Set ID:

Alt Mbr ID:

Contractor: \_\_\_\_\_

Proposal Line Number	Item ID Description	Approximate Quantity and Units	Unit Price		Bid Amount	
			Dollars	Cents	Dollars	Cents
0540	801.03 TEST PITS	3.000 EA	_____	 _____	_____	 _____
0550	822.33 6 INCH CLASS 52 DUCTILE IRON PIPE	120.000 LF	_____	 _____	_____	 _____
0560	827.331 TRENCH INSULATION	110.000 SY	_____	 _____	_____	 _____
<b>Section: 2</b>			<b>Total:</b>		_____	 _____
			<b>Total Bid:</b>		_____	 _____

SPECIAL  
PROVISION  
SECTION 606  
GUARDRAIL  
(Guardrail System – Long Span Culvert)

606.01 Description

Amend this section by adding the following paragraph:

Guardrail System – Long Span Culvert shall consist of furnishing all labor, materials, and equipment necessary to install guardrail as shown on the plans.

606.02 Materials

Amend this section by adding the following paragraph:

CRT Wood-Post for Long Span Applications shall be 6 feet long and in accordance with Standard Specifications Subsection 710.07.

All fittings, plates, bolts, nuts, washers, threaded rod, and other misc. hardware shall be galvanized in accordance with Standard Specifications Subsection 710.08.

606.09 Basis of Payment

Amend this section by adding the following paragraph and pay item:

Guardrail System – Long Span Culvert will be paid for at the contract unit price per foot and will be full payment for all materials, installation, equipment, and incidentals necessary to complete the work.

<u>Pay Item</u>	<u>Unit</u>
606.744      Guardrail System – Long Span Culvert	LF

ITEM NO.	DESCRIPTION	ESTIMATED QUANTITIES		TOTAL QUANTITY	UNIT
		BR# 2274 WIN 26109.00	BR# 2634 WIN 26111.00		
201.23	REMOVING SINGLE TREE TOP ONLY	1		1	EA
201.24	REMOVING STUMP	3		3	EA
202.11	REMOVING PORTLAND CEMENT CONCRETE PAVEMENT	570	520	1090	SY
202.19	REMOVING OF EXISTING BRIDGE - BRIDGE #2274 (486 CY)	1		1	LS
202.19	REMOVING OF EXISTING BRIDGE - BRIDGE #2634 (211 CY)		1	1	LS
202.202	REMOVING PAVEMENT SURFACE	480	530	1010	SY
203.20	COMMON EXCAVATION	1300	930	2230	CY
203.21	ROCK EXCAVATION	15	10	25	CY
203.2318	DISPOSAL OF SPECIAL WASTE		240	240	TON
203.25	GRANULAR BORROW	430	160	590	CY
203.35	CRUSHED STONE 3/4-INCH	15		15	CY
203.55	CULVERT BEDDING STONE	50	50	100	CY
304.10	AGGREGATE SUBBASE COURSE-GRAVEL	1300	1150	2450	CY
403.2081	HOT MIX ASPHALT, 12.5 MM (POLYMER MODIFIED)	170	170	340	T
403.2131	HOT MIX ASPHALT, 12.5 MM (BASE & INTERMEDIATE BASE COURSE, POLYMER MODIFIED)	290	280	570	T
409.15	BITUMINOUS TACK COAT, APPLIED	120	115	235	G
508.13	SHEET WATERPROOFING MEMBRANE - BRIDGE #2274 (120 SY)	1		1	LS
508.13	SHEET WATERPROOFING MEMBRANE - BRIDGE #2634 (93 SY)		1	1	LS
511.07	COFFERDAM: DOWNSTREAM - BRIDGE #2274	1		1	LS
511.07	COFFERDAM: DOWNSTREAM - BRIDGE #2634		1	1	LS
511.07	COFFERDAM: UPSTREAM - BRIDGE #2274	1		1	LS
511.07	COFFERDAM: UPSTREAM - BRIDGE #2634		1	1	LS
515.21	PROTECTIVE COATING FOR CONCRETE SURFACES - BRIDGE #2274 (40 SY)	1		1	LS
515.21	PROTECTIVE COATING FOR CONCRETE SURFACES - BRIDGE #2634 (55 SY)		1	1	LS
526.301	TEMPORARY CONCRETE BARRIER, TYPE I (100 LF)	0.5	0.5	1	LS
534.71	PRECAST CONCRETE BOX CULVERT - BRIDGE #2274 (115 CY)	1		1	LS
534.71	PRECAST CONCRETE BOX CULVERT - BRIDGE #2634 (100 CY)		1	1	LS
606.1301	31" W-BEAM GUARDRAIL, MID-WAY SPLICE - SINGLE FACED	575	475	1050	LF
606.1305	31" W-BEAM GUARDRAIL, MID-WAY SPLICE FLARED TERMINAL	2	2	4	EA
606.353	REFLECTORIZED FLEXIBLE GUARDRAIL MARKER	4	4	8	EA
606.743	GUARDRAIL - SINGLE RAIL CULVERT MOUNTED		100	100	LF
606.744	GUARDRAIL SYSTEM - LONG SPAN CULVERT		100	100	LF
610.08	PLAIN RIPRAP	170	155	325	CY
610.213	VOID-FILLED RIPRAP	135		135	CY
613.319	EROSION CONTROL BLANKET	160	38	198	SY
615.07	LOAM	90	60	150	CY
618.13	SEEDING METHOD NUMBER 1	2		2	UN
618.14	SEEDING METHOD NUMBER 2	11	9	20	UN
619.12	MULCH	13	9	22	UN
619.14	EROSION CONTROL MIX	140	110	250	CY
620.54	STABILIZATION/REINFORCEMENT GEOTEXTILE	170	160	330	SY
620.58	EROSION CONTROL GEOTEXTILE	495	285	780	SY
627.733	4" WHITE OR YELLOW PAINTED PAVEMENT MARKING LINE	3800	3800	7600	LF
629.05	HAND LABOR, STRAIGHT TIME	20	20	40	HR
631.12	ALL PURPOSE EXCAVATOR (INCLUDING OPERATOR)	15	15	30	HR
631.172	TRUCK - LARGE (INCLUDING OPERATOR)	15	15	30	HR
639.19	FIELD OFFICE, TYPE B	0.5	0.5	1	EA
652.312	TYPE III BARRICADE	2	2	4	EA
652.33	DRUM	10	10	20	EA
652.34	CONE	20	20	40	EA
652.35	CONSTRUCTION SIGNS	275	275	550	SF
652.361	MAINTENANCE OF TRAFFIC CONTROL DEVICES	0.5	0.5	1	LS
652.38	FLAGGERS	150	150	300	HR
652.41	PORTABLE CHANGEABLE MESSAGE SIGN	2	2	4	EA
656.75	TEMPORARY SOIL EROSION AND WATER POLLUTION CONTROL	0.5	0.5	1	LS
659.10	MOBILIZATION	0.5	0.5	1	LS
672.10	PRECAST CONCRETE BLOCK GRAVITY WALL	350		350	SF



TOWN OF PITTSFIELD WATER MAIN			
ITEM NO.	DESCRIPTION	TOTAL QUANTITY	UNIT
801.03	TEST PITS	3	EA
822.33	6" CLASS 52 DUCTILE IRON PIPE	120	LF
827.331	TRENCH INSULATION	110	SY

### GENERAL CONSTRUCTION NOTES

- For easements, construction limits, and right of way lines, refer to the Right of Way Map.
- The clearing limits as shown on the plans are approximate. The exact limits will be established in the field by the Resident. Payment for clearing will be considered incidental to Contract items.
- All utility facilities shall be adjusted by the respective utilities unless otherwise noted.
- Existing signs within the Project limits shall be removed and reset as directed by the Resident. Payment for removal and reinstallation of existing signs will be considered incidental to the Contract. No separate payment will be made.
- Do not excavate for Aggregate Subbase Course where existing material is suitable as determined by the Resident.
- In areas where the Resident directs the Contractor not to excavate to the subgrade line shown on the plans, payment for removing existing pavement, grubbing, shaping, ditching, and compacting the existing subbase and layers of new subbase 6 inches or less thick will be made under appropriate equipment rental items.
- All embankment material, except as otherwise shown, placed below EL. 169 shall be Granular Borrow meeting the requirements of Standard Specifications Subsection 703.19, Granular Borrow, for Material for Underwater Backfill, with the additional requirement that the maximum particle size be limited to 4 inches.
- Stone which cannot be rolled or compacted into the surface of the shoulder shall be removed by hand raking. Payment for hand raking will be considered incidental to Pay Item 304.10, Aggregate Subbase Course - Gravel.
- Place loam 2 inches deep on all new or reconstructed sideslopes or as directed by the Resident.
- Erosion Control Mix may be substituted in those areas normally receiving loam and seed as directed by the Resident. Placement shall be in accordance with Standard Specifications Section 619, Mulch. Payment will be made under Pay Item 619.14, Erosion Control Mix.
- Place a 24 inch wide strip of Erosion Control Blanket on the sideslopes along the top of the riprap and behind the wingwalls.
- A MASH compliant guardrail end treatment shall be installed concurrently with the placement of each section of beam guardrail.
- Where it is apparent that runoff will cause continual erosion, Erosion Control Blanket, seeded gutters, riprap downspouts, and other gutters lined with Stone Ditch Protection shall be constructed after paving and shoulder work is completed. Payment will be made under the appropriate Contract items.
- Protective Coating for Concrete Surfaces shall be applied to the following areas:  
  - Top of wingwalls,
  - On all concrete headwalls,
  - Box surfaces that are exposed extending one foot inside the box,
  - To one foot below the ground on vertical walls against earth.
- Project information referred to below may be accessed at the following MaineDOT web address: <http://www.maine.gov/mdot/contractors/>
- The existing bridge plans may be accessed at the MaineDOT web address. The plans are reproductions of the original drawings as prepared for the construction of the bridge. It is very unlikely that the plans will show any construction field changes or any alterations which may have been made to the bridge during its life span.
- The project geotechnical report titled: Geotechnical Design Report on Farnham Bridge Over Farnham Brook, Bridge 2274, February 2026 and Geotechnical Design Report on Osborne Bridge over Farnham Brook, Bridge 2634, February 2026 may be accessed at the MaineDOT web address.
- Geotechnical information furnished or referred to in this plan set is for the use of the Bidders and the Contractor. No assurance is given that the information or interpretations will be representative of actual subsurface conditions at the construction site. MaineDOT will not be responsible for the Bidders' or Contractor's interpretations of, or conclusions drawn from, the geotechnical information. The boring logs contained in the plan set present factual and interpretive subsurface information collected at discrete locations. Data provided may not be representative of the subsurface conditions between the boring locations.
- Quantities included for pay items measured and paid for by Lump Sum are estimated quantities and are provided by MaineDOT for informational purposes only. Lump Sum pay items will be paid for at the Contract Bid amount, with no addition or reduction in payment to the Contractor if the actual final quantities are different from the MaineDOT provided estimated quantities, except as follows:
  - If a Lump Sum pay item is eliminated, the requirements of Standard Specifications Section 109.2, Elimination of Items, will take precedence.
  - If other Contract Documents specifically allow a change in payment for a Lump Sum pay item, those requirements will be followed.
  - If a design change results in changes to estimated quantities for Lump Sum pay items, price adjustments will be made in accordance with Standard Specifications Section 109.7, Equitable Adjustments to Compensation and Time.

STATE OF MAINE DEPARTMENT OF TRANSPORTATION	02610900 & 02611100 WIN 26109.00 & 26111.00 BRIDGE NO. 2274 & 2634
FARNHAM AND OSBORNE BRIDGE FARNHAM BROOK SOMERSET COUNTY PITTSFIELD	ESTIMATED QUANTITIES AND GENERAL CONSTRUCTION NOTES
SHEET NUMBER  <b>2</b> OF 40	BRIDGE PLANS



13'-0" Rise  
Precast Concrete Box Culvert

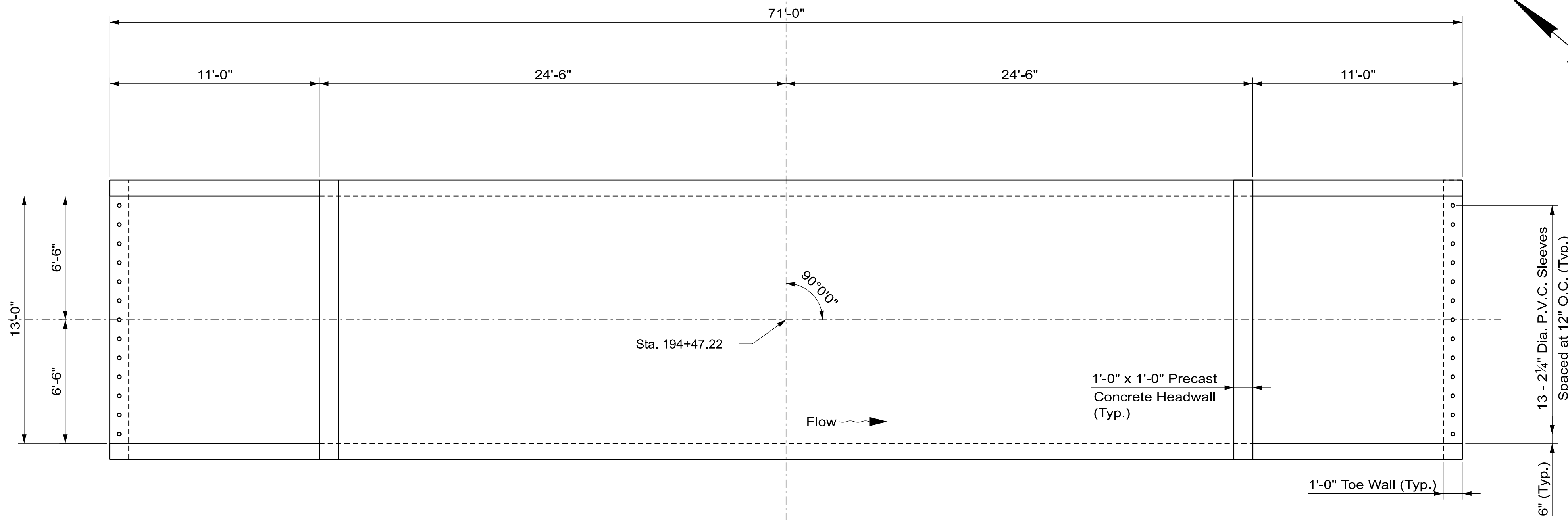

CONCRETE BOX PLAN

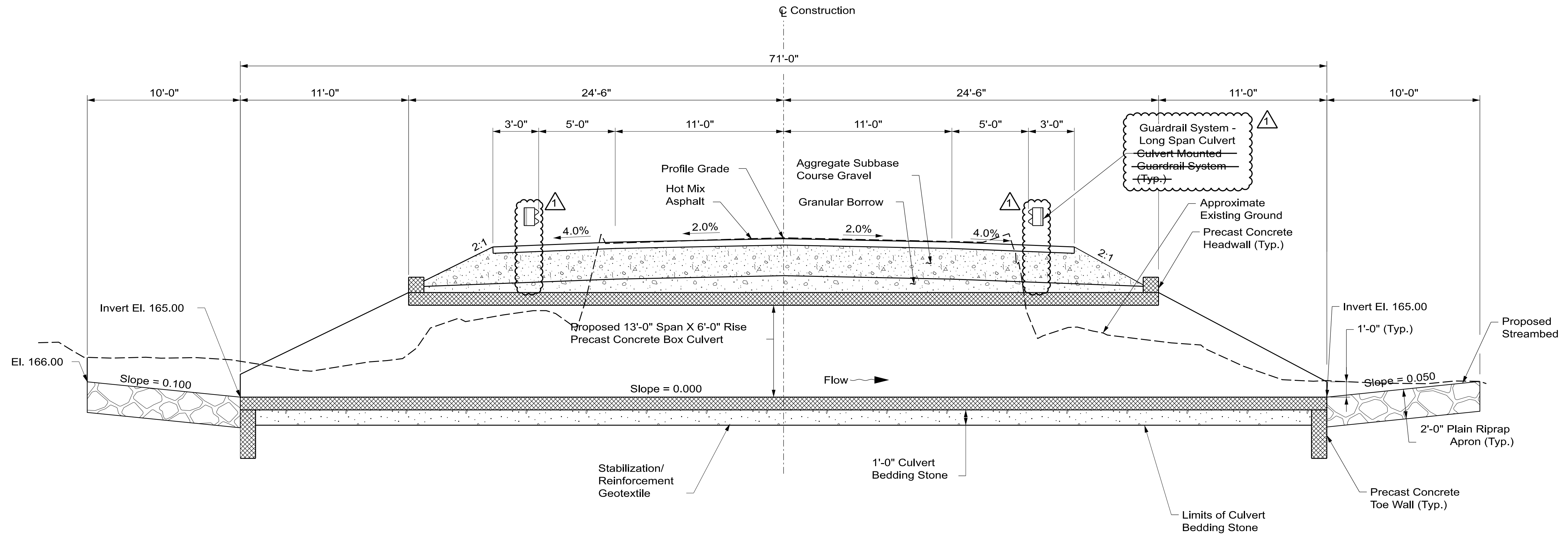

LONGITUDINAL BRIDGE SECTION

STATE OF MAINE  
DEPARTMENT OF TRANSPORTATION  
02611100  
WIN  
26111.00  
BRIDGE NO. 2634  
BRIDGE PLANS

SIGNATURE  
P.E. NUMBER  
DATE

PROJ. MANAGER	BY	DATE
DESIGN-DETAILED	B. NICHOLS	02/17/26
CHECKED-REVIEWED	M. SMITH	02/17/26
DESIGN-DETAILED	D. MUNRO	02/17/26
DESIGN-DETAILED	S. BEALMONT	02/17/26
DESIGN-DETAILED	A. YONAKKA	02/17/26
DESIGN-DETAILED	M. BRENZ	02/17/26
REVISIONS 1	CHANGE GUARDRAIL OVER CULVERT	02/20/26
REVISIONS 2		
REVISIONS 3		
REVISIONS 4		
FIELD CHANGES		

OSBORNE BRIDGE  
FARNHAM BROOK  
SOMERSET COUNTY  
PITTSFIELD  
PRECAST CONCRETE  
BOX DETAILS 1

SHEET NUMBER  
18  
OF 40

Username: Mike.Smith Date: 3/19/2026

**GENERAL NOTES**

1. Rail element shall meet all requirements of item 616.1301 "W-Beam Guardrail, Mid-Way Splice - Single Faced. The Contractor may furnish rail elements of 12'-6" or 25'-0" nominal lengths.
2. Posts shall not be set in concrete, of any depth.

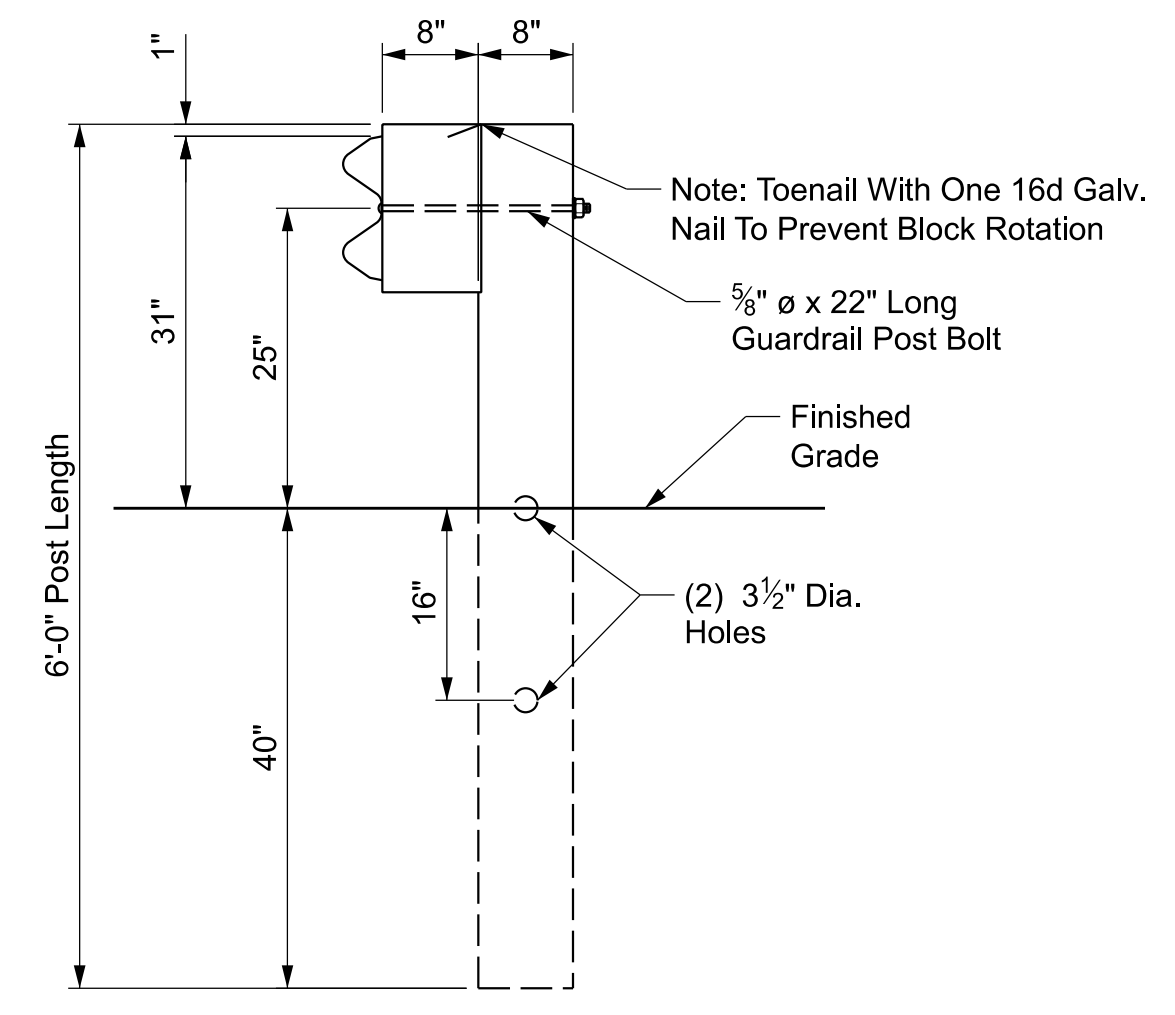

**RECTANGULAR CRT POST  
(6" X 8" X 6' LONG)**

(6) CRT Post Required  
See Elevation Detail  
for Locations

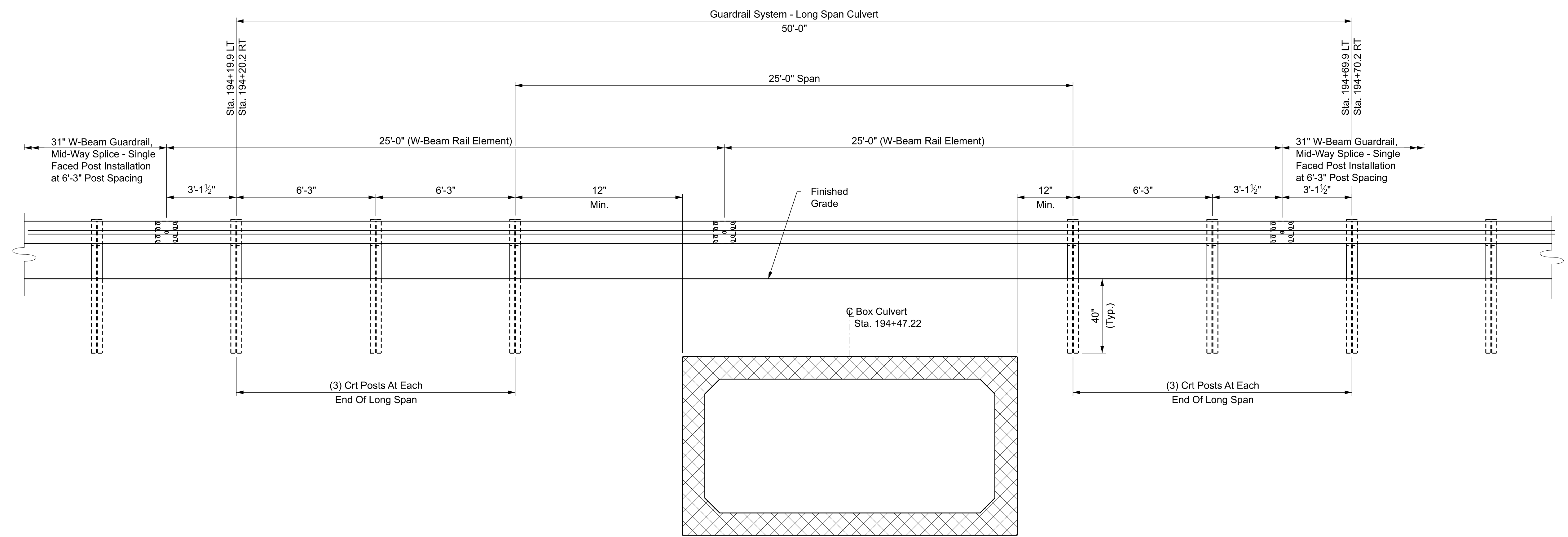

**ELEVATION DETAIL  
LONG SPAN GUARDRAIL**

STATE OF MAINE DEPARTMENT OF TRANSPORTATION	02611100	BRIDGE NO. 2634	BRIDGE PLANS
	WIN	26111.00	

PROJ. MANAGER	BY	DATE
DESIGN-DETAILED	J. BRICE	03/20/26
CHECKED-REVIEWED	S. BEALMONT	03/20/26
DESIGN-DETAILED	A. YONAKA	03/20/26
DESIGN-DETAILED	M. BRENZ	3/20/26
REVISIONS 1	Change Guardrail over Culvert	
REVISIONS 2		
REVISIONS 3		
REVISIONS 4		
FIELD CHANGES		

SIGNATURE	P.E. NUMBER	DATE

OSBORNE BRIDGE FARNHAM BROOK PITTSFIELD SOMERSET COUNTY	GUARDRAIL SYSTEM - LONG SPAN CULVERT DETAILS
--	---

SHEET NUMBER	20
OF	40



Username: Mike.Smith  
Date: 3/19/2026

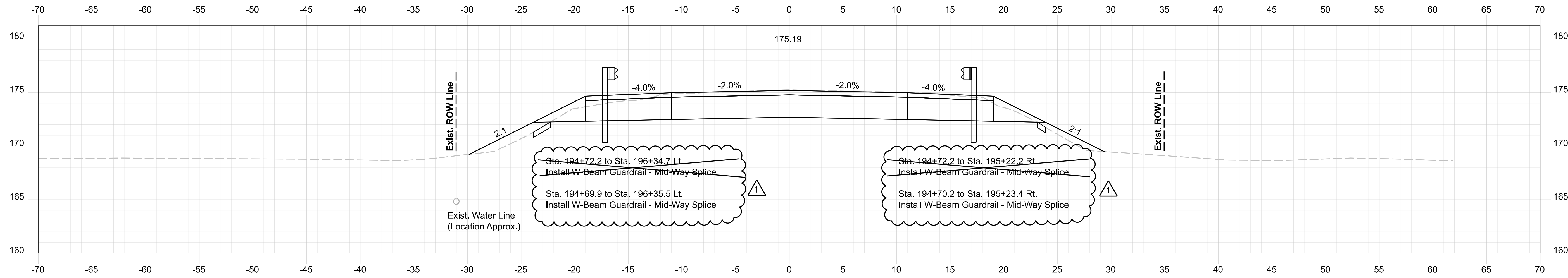

194+75.00

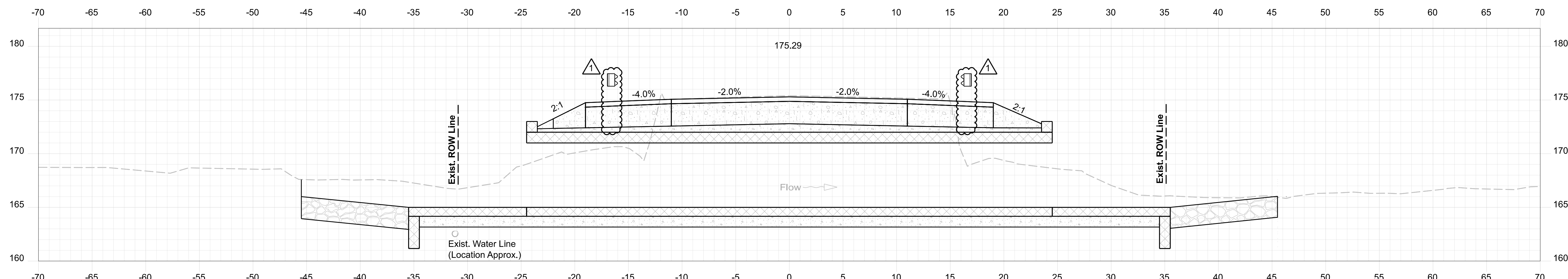

194+50.00

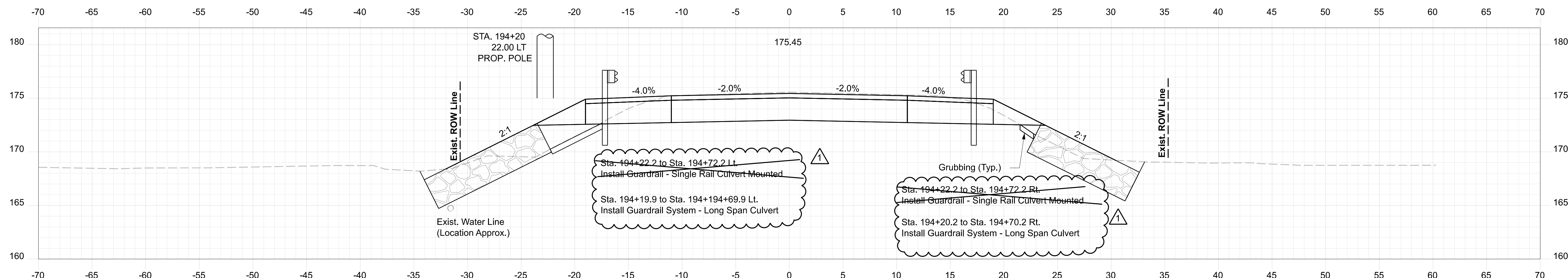

194+25.00

STATE OF MAINE  
DEPARTMENT OF TRANSPORTATION  
02611100  
WIN  
26111.00  
BRIDGE NO. 2634  
BRIDGE PLANS

SIGNATURE  
P.E. NUMBER  
DATE

PROJ. MANAGER	BY	DATE
B. NICHOLS	M. SMITH	02/17/26
J. BRICE	D. MUNRO	02/17/26
S. BEALMONT	A. YONAKA	02/17/26
M. BRAZ		
REVISIONS 1	CHANGE GUARDRAIL OVER CULVERT	03/20/26
REVISIONS 2		
REVISIONS 3		
REVISIONS 4		
FIELD CHANGES		

OSBORNE BRIDGE  
FARNHAM BROOK  
SOMERSET COUNTY  
PITTSFIELD  
CROSS SECTIONS

SHEET NUMBER  
32  
OF 40

Username: Mike.Smith Date: 3/19/2026

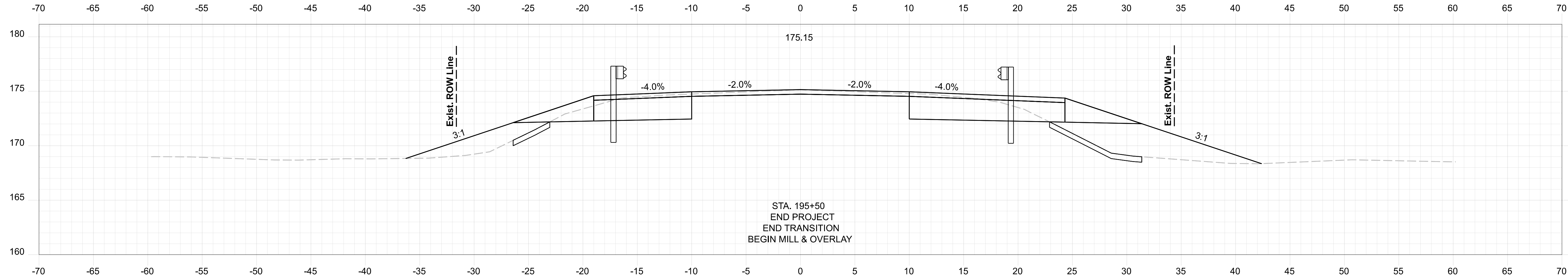

195+50.00

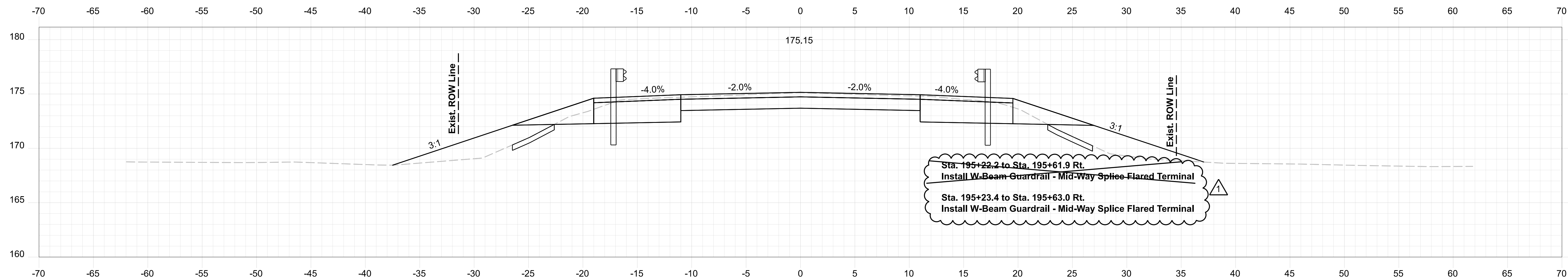

195+25.00

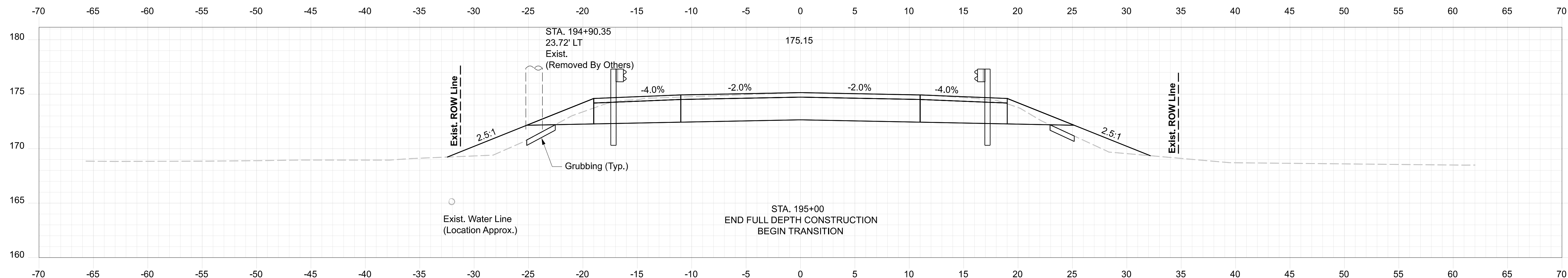

195+00.00

STATE OF MAINE  
DEPARTMENT OF TRANSPORTATION  
02611100  
WIN  
26111.00  
BRIDGE NO. 2634  
BRIDGE PLANS

SIGNATURE	P.E. NUMBER	DATE

PROJ. MANAGER	BY	DATE
B. NICHOLS	M. SMITH	02/17/26
J. BRICE	D. MUNRO	02/17/26
CHECKED-REVIEWED	S. BEALMONT	02/17/26
DESIGNED-DETAILED	A. YOUNG	02/17/26
DESIGNED-DETAILED	M. BRENZ	02/17/26
REVISIONS 1	CHANGE GUARDRAIL OVER CLAYRT	03/20/26
REVISIONS 2		
REVISIONS 3		
REVISIONS 4		
FIELD CHANGES		

OSBORNE BRIDGE  
FARNHAM BROOK  
SOMERSET COUNTY  
PITTSFIELD  
CROSS SECTIONS

SHEET NUMBER  
**33**  
OF 40

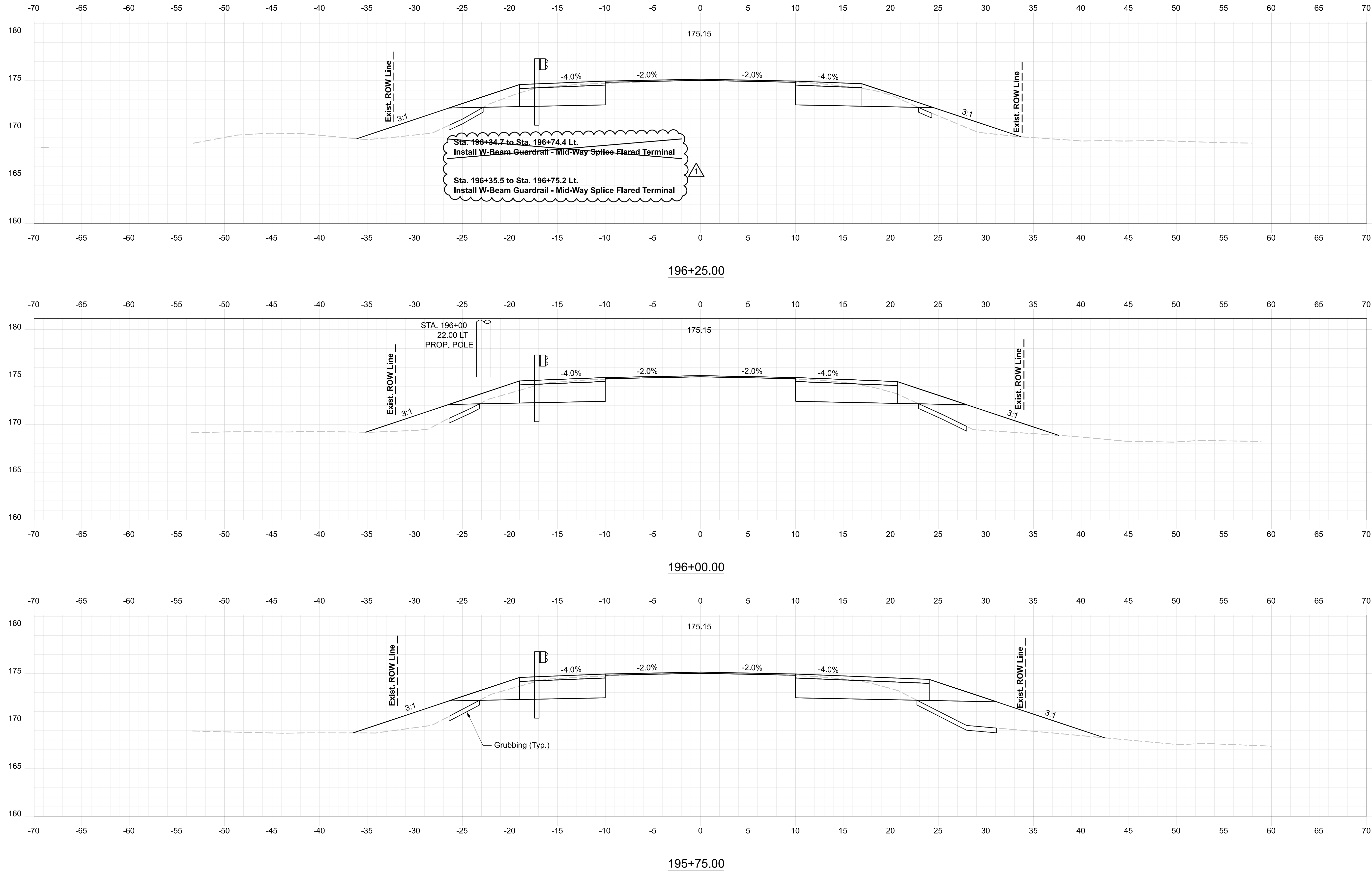

STATE OF MAINE DEPARTMENT OF TRANSPORTATION		02611100
OSBORNE BRIDGE FARNHAM BROOK SOMERSET COUNTY		BRIDGE NO. 2634
PITTSFIELD		CROSS SECTIONS
SHEET NUMBER		BRIDGE PLANS
34		WIN 26111.00
OF 40		DATE
PROJ. MANAGER	BY	DATE
DESIGN-DETAILED	B. NICHOLS	02/17/26
CHECKED-REVIEWED	J. RICE M. SMITH	02/17/26
DESIGN-DETAILED	S. BEALMONT D. MUNRO	02/17/26
DESIGN-DETAILED	A. YONAKA M. RAEZ	02/17/26
REVISIONS 1	CHANGE GUARDRAIL OVER CLAYRT	03/20/26
REVISIONS 2		
REVISIONS 3		
REVISIONS 4		
FIELD CHANGES		