



STATE OF MAINE
 DEPARTMENT OF TRANSPORTATION
 16 STATE HOUSE STATION
 AUGUSTA, MAINE 04333-0016

Janet T. Mills
 GOVERNOR

Bruce A. Van Note
 COMMISSIONER

January 5, 2022
 Subject: Highway Safety Improvements
 State WIN: 023797.00
 Location: **Westbrook**
Amendment No. 2

Dear Sir/Ms.:

Please make the following changes to the Bid Documents:

In the Bid Book:

REMOVE pages 17 – 23, Proposal Schedule of Items, 7 pages, dated 12/11/2021, and **REPLACE** with the attached, revised Proposal Schedule of Items, 7 pages, dated 1/5/2022.

In the Plan Set:

The following sheets are to be **REMOVED** from the existing plan set and then **REPLACED** with the corresponding attached revised sheets:

REMOVE sheet	and REPLACE with sheet
2	2
4	4
27	27
34	34
35	35

Consider these changes and information prior to submitting your bid on **January 19, 2022**.

Sincerely,

George M. A. Macdougall P.E.
 Contracts & Specifications Engineer

Maine Department of Transportation

Proposal Schedule of Items

Proposal ID: 023797.00

Project(s): 023797.00

SECTION: 1 Project Items

Alt Set ID: Alt Mbr ID:

Contractor: _____

Proposal Line Number	Item ID Description	Approximate Quantity and Units	Unit Price		Bid Amount	
			Dollars	Cents	Dollars	Cents
0010	201.23 REMOVING SINGLE TREE TOP ONLY	3.000 EA	_____	 _____	_____	 _____
0020	201.24 REMOVING STUMP	3.000 EA	_____	 _____	_____	 _____
0030	202.202 REMOVING PAVEMENT SURFACE	7,520.000 SY	_____	 _____	_____	 _____
0040	203.20 COMMON EXCAVATION	3,000.000 CY	_____	 _____	_____	 _____
0050	203.25 GRANULAR BORROW	100.000 CY	_____	 _____	_____	 _____
0060	304.10 AGGREGATE SUBBASE COURSE - GRAVEL	1,150.000 CY	_____	 _____	_____	 _____
0070	304.14 AGGREGATE BASE COURSE - TYPE A	255.000 CY	_____	 _____	_____	 _____
0080	403.2081 12.5 MM POLYMER MODIFIED HOT MIX ASPHALT	1,085.000 T	_____	 _____	_____	 _____
0090	403.209 HOT MIX ASPHALT 9.5 MM (SIDEWALKS, DRIVES, INCIDENTALS)	155.000 T	_____	 _____	_____	 _____
0100	403.211 HOT MIX ASPHALT (SHIMMING)	50.000 T	_____	 _____	_____	 _____
0110	403.213 HOT MIX ASPHALT 12.5 MM BASE	2,470.000 T	_____	 _____	_____	 _____
0120	409.15 BITUMINOUS TACK COAT - APPLIED	710.000 G	_____	 _____	_____	 _____

Maine Department of Transportation

Proposal Schedule of Items

Proposal ID: 023797.00

Project(s): 023797.00

SECTION: 1 Project Items

Alt Set ID: Alt Mbr ID:

Contractor: _____

Proposal Line Number	Item ID Description	Approximate Quantity and Units	Unit Price		Bid Amount	
			Dollars	Cents	Dollars	Cents
0130	502.342 STRUCTURAL CONCRETE ROADWAY TRUCK APRON	7.000 CY	_____	 _____	_____	 _____
0140	603.159 12 INCH CULVERT PIPE OPTION III	12.000 LF	_____	 _____	_____	 _____
0150	603.175 18 INCH REINFORCED CONCRETE PIPE CLASS III	72.000 LF	_____	 _____	_____	 _____
0160	603.179 18 INCH CULVERT PIPE OPTION III	38.000 LF	_____	 _____	_____	 _____
0170	604.072 CATCH BASIN TYPE A1-C	6.000 EA	_____	 _____	_____	 _____
0180	604.092 CATCH BASIN TYPE B1-C	2.000 EA	_____	 _____	_____	 _____
0190	604.16 ALTERING CATCH BASIN TO MANHOLES	3.000 EA	_____	 _____	_____	 _____
0200	604.18 ADJUSTING MANHOLE OR CATCH BASIN TO GRADE	13.000 EA	_____	 _____	_____	 _____
0210	605.09 6 INCH UNDERDRAIN TYPE B	288.000 LF	_____	 _____	_____	 _____
0220	605.11 12 INCH UNDERDRAIN TYPE C	580.000 LF	_____	 _____	_____	 _____
0230	608.26 CURB RAMP DETECTABLE WARNING FIELD	138.000 SF	_____	 _____	_____	 _____
0240	609.11 VERTICAL CURB TYPE 1	1,425.000 LF	_____	 _____	_____	 _____

Maine Department of Transportation

Proposal Schedule of Items

Proposal ID: 023797.00

Project(s): 023797.00

SECTION: 1 Project Items

Alt Set ID: Alt Mbr ID:

Contractor: _____

Proposal Line Number	Item ID Description	Approximate Quantity and Units	Unit Price		Bid Amount	
			Dollars	Cents	Dollars	Cents
0250	609.12 VERTICAL CURB TYPE 1 - CIRCULAR	120.000 LF	_____	 _____	_____	 _____
0260	609.221 TERMINAL CURB TYPE 1	76.000 LF	_____	 _____	_____	 _____
0270	609.222 TERMINAL CURB TYPE 1 - CIRCULAR	20.000 LF	_____	 _____	_____	 _____
0280	609.34 CURB TYPE 5	1,820.000 LF	_____	 _____	_____	 _____
0290	609.35 CURB TYPE 5 - CIRCULAR	95.000 LF	_____	 _____	_____	 _____
0300	615.07 LOAM	165.000 CY	_____	 _____	_____	 _____
0310	618.13 SEEDING METHOD NUMBER 1	10.000 UN	_____	 _____	_____	 _____
0320	618.14 SEEDING METHOD NUMBER 2	3.000 UN	_____	 _____	_____	 _____
0330	619.12 MULCH	13.000 UN	_____	 _____	_____	 _____
0340	626.11 PRECAST CONCRETE JUNCTION BOX	21.000 EA	_____	 _____	_____	 _____
0350	626.21 METALLIC CONDUIT	25.000 LF	_____	 _____	_____	 _____
0360	626.22 NON-METALLIC CONDUIT	3,275.000 LF	_____	 _____	_____	 _____
0370	626.221 NON-METALLIC CONDUIT CONCRETE ENCASED	50.000 LF	_____	 _____	_____	 _____

Maine Department of Transportation

Proposal Schedule of Items

Proposal ID: 023797.00

Project(s): 023797.00

SECTION: 1 Project Items

Alt Set ID: Alt Mbr ID:

Contractor: _____

Proposal Line Number	Item ID Description	Approximate Quantity and Units	Unit Price		Bid Amount	
			Dollars	Cents	Dollars	Cents
0380	626.251 NON-METALLIC UNDER PAVEMENT CONDUIT (SCHEDULE 80 OR GREATER RATING)	500.000 LF	_____	 _____	_____	 _____
0390	626.35 CONTROLLER CABINET FOUNDATION	2.000 EA	_____	 _____	_____	 _____
0400	626.36 REMOVE OR MODIFY CONCRETE FOUNDATION	10.000 EA	_____	 _____	_____	 _____
0410	626.421 24 INCH DIAMETER FOUNDATION	182.000 LF	_____	 _____	_____	 _____
0420	626.44 36 INCH DIAMETER FOUNDATION	11.500 LF	_____	 _____	_____	 _____
0430	626.451 42 INCH DIAMETER FOUNDATION	27.000 LF	_____	 _____	_____	 _____
0440	626.47 54 INCH DIAMETER FOUNDATION	35.000 LF	_____	 _____	_____	 _____
0450	626.48 60 INCH DIAMETER FOUNDATION	17.000 LF	_____	 _____	_____	 _____
0460	627.733 4" WHITE OR YELLOW PAINTED PAVEMENT MARKING LINE	15,300.000 LF	_____	 _____	_____	 _____
0470	627.75 WHITE OR YELLOW PAVEMENT & CURB MARKING	2,450.000 SF	_____	 _____	_____	 _____
0480	627.78 TEMPORARY 4 INCH PAINTED PAVEMENT MARKING LINE, WHITE OR YELLOW	5,000.000 LF	_____	 _____	_____	 _____

Maine Department of Transportation

Proposal Schedule of Items

Proposal ID: 023797.00

Project(s): 023797.00

SECTION: 1 Project Items

Alt Set ID: Alt Mbr ID:

Contractor: _____

Proposal Line Number	Item ID Description	Approximate Quantity and Units	Unit Price		Bid Amount	
			Dollars	Cents	Dollars	Cents
0490	629.05 HAND LABOR, STRAIGHT TIME	40.000 HR	_____	 _____	_____	 _____
0500	631.12 ALL PURPOSE EXCAVATOR (INCLUDING OPERATOR)	80.000 HR	_____	 _____	_____	 _____
0510	631.14 GRADER (INCLUDING OPERATOR)	160.000 HR	_____	 _____	_____	 _____
0520	631.15 ROLLER, EARTH AND BASE COURSE (INCLUDING OPERATOR)	80.000 HR	_____	 _____	_____	 _____
0530	631.172 TRUCK - LARGE (INCLUDING OPERATOR)	80.000 HR	_____	 _____	_____	 _____
0540	631.32 CULVERT CLEANER (INCLUDING OPERATOR)	10.000 HR	_____	 _____	_____	 _____
0550	634.16 HIGHWAY LIGHTING	LUMP SUM		 LUMP SUM	_____	 _____
0560	634.70 ORNAMENTAL LIGHTING	23.000 EA	_____	 _____	_____	 _____
0570	639.19 FIELD OFFICE TYPE B	1.000 EA	_____	 _____	_____	 _____
0580	643.21 NON-INVASIVE DETECTION - STOP LINE: Saco St.	LUMP SUM		 LUMP SUM	_____	 _____
0590	643.22 NON-INVASIVE DETECTION - ADVANCE: Saco St.	LUMP SUM		 LUMP SUM	_____	 _____
0600	643.71 TRAFFIC SIGNAL MODIFICATION	LUMP SUM		 LUMP SUM	_____	 _____

Maine Department of Transportation

Proposal Schedule of Items

Proposal ID: 023797.00

Project(s): 023797.00

SECTION: 1 Project Items

Alt Set ID: Alt Mbr ID:

Contractor: _____

Proposal Line Number	Item ID Description	Approximate Quantity and Units	Unit Price		Bid Amount	
			Dollars	Cents	Dollars	Cents
0610	643.72 TEMPORARY TRAFFIC SIGNAL	LUMP SUM	LUMP SUM		_____	_____
0620	643.90 INTERCONNECT WIRE BETWEEN	LUMP SUM	LUMP SUM		_____	_____
0630	643.91 MAST ARM POLE 50' Mast Arm Pole	1.000 EA	_____	_____	_____	_____
0640	643.92 PEDESTAL POLE	3.000 EA	_____	_____	_____	_____
0650	643.94 DUAL PURPOSE POLE	3.000 EA	_____	_____	_____	_____
0660	643.94 DUAL PURPOSE POLE 25' Mast Arm Pole	1.000 EA	_____	_____	_____	_____
0670	643.94 DUAL PURPOSE POLE 35' Mast Arm Pole	3.000 EA	_____	_____	_____	_____
0680	645.106 DEMOUNT REGULATORY, WARNING, CONFIRMATION AND ROUTE MARKER ASSEMBLY SIGN	12.000 EA	_____	_____	_____	_____
0690	645.116 REINSTALL REGULATORY, WARNING, CONFIRMATION AND ROUTE MARKER ASSEMBLY SIGN	5.000 EA	_____	_____	_____	_____
0700	645.292 REGULATORY, WARNING, CONFIRMATION AND ROUTE MARKER ASSEMBLY SIGNS TYPE II	50.000 SF	_____	_____	_____	_____
0710	652.30 FLASHING ARROW BOARD	4.000 EA	_____	_____	_____	_____

Maine Department of Transportation

Proposal Schedule of Items

Proposal ID: 023797.00

Project(s): 023797.00

SECTION: 1 Project Items

Alt Set ID: Alt Mbr ID:

Contractor: _____

Proposal Line Number	Item ID Description	Approximate Quantity and Units	Unit Price		Bid Amount	
			Dollars	Cents	Dollars	Cents
0720	652.312 TYPE III BARRICADE	10.000 EA	_____	 _____	_____	 _____
0730	652.33 DRUM	100.000 EA	_____	 _____	_____	 _____
0740	652.34 CONE	200.000 EA	_____	 _____	_____	 _____
0750	652.35 CONSTRUCTION SIGNS	1,000.000 SF	_____	 _____	_____	 _____
0760	652.36 MAINTENANCE OF TRAFFIC CONTROL DEVICES	150.000 CD	_____	 _____	_____	 _____
0770	652.38 FLAGGER	1,500.000 HR	_____	 _____	_____	 _____
0780	652.381 TRAFFIC OFFICER	2,500.000 HR	_____	 _____	_____	 _____
0790	652.41 PORTABLE CHANGEABLE MESSAGE SIGN	4.000 EA	_____	 _____	_____	 _____
0800	656.75 TEMPORARY SOIL EROSION AND WATER POLLUTION CONTROL	LUMP SUM	LUMP SUM		_____	 _____
0810	659.10 MOBILIZATION	LUMP SUM	LUMP SUM		_____	 _____
Section: 1			Total:		_____	 _____
			Total Bid:		_____	 _____

NOTE: THE ELEVATIONS OF THE ROADWAY ARE CONTROLLED THROUGH PROFILE CONTROLS LABELED. THESE PROFILE CONTROLS ARE BASED ON THE EXISTING GROUND ELEVATION AT THE SPECIFIED LOCATION. WITHIN MILL AND OVERLAY AREAS, THE MILL DEPTH WILL BE CONSISTENT 3" AT THE PROFILE CONTROL AND MILLED OUTWARD TO THE SPECIFIED SLOPE.

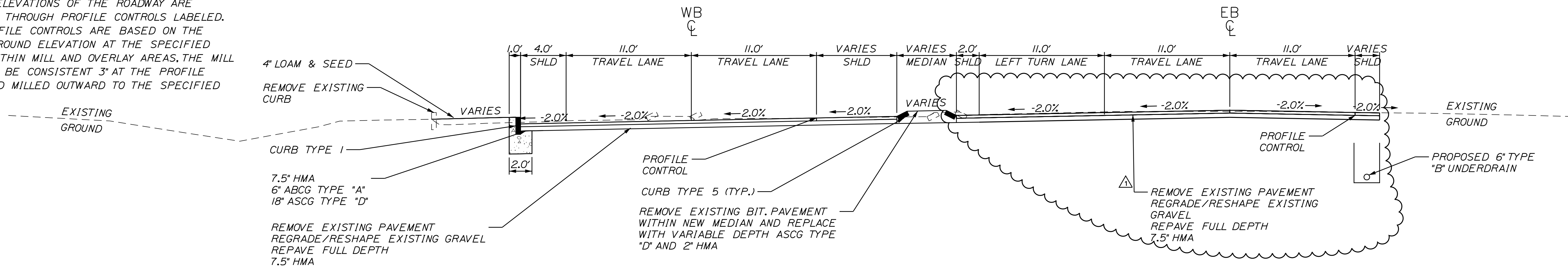

WILLIAM CLARKE DRIVE STA. 108+55 TO 110+00

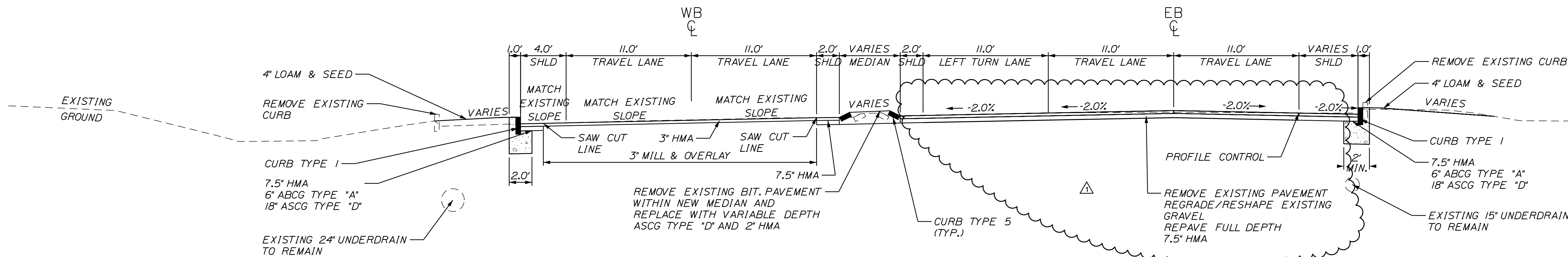

WILLIAM CLARKE DRIVE STA. 107+60 TO 108+55

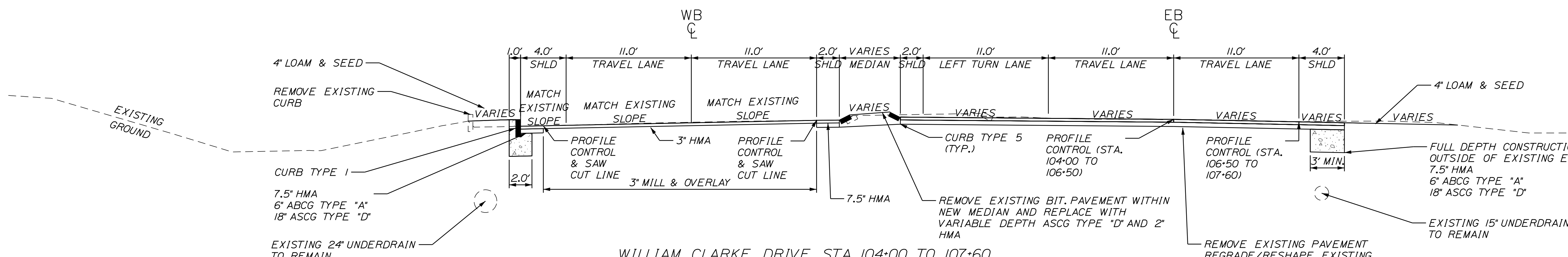

WILLIAM CLARKE DRIVE STA. 104+00 TO 107+60

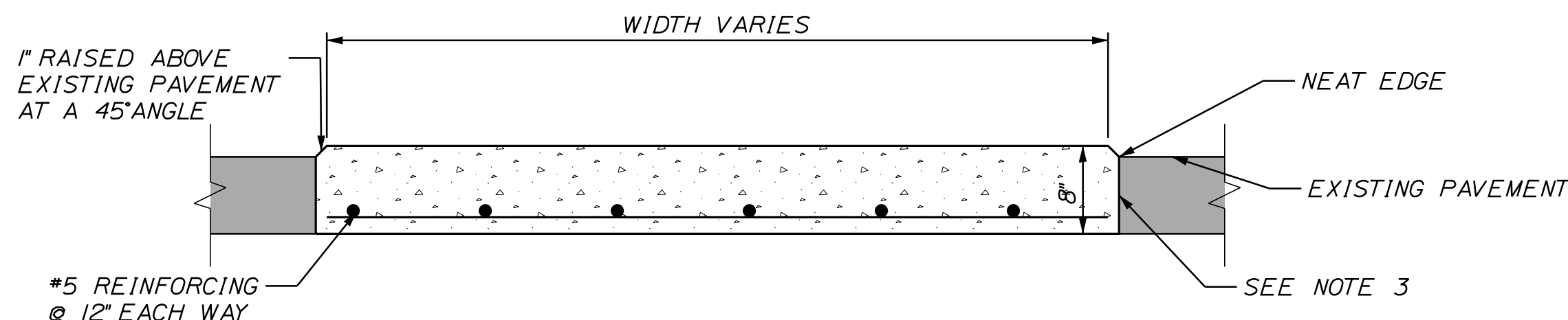

STRUCTURAL CONCRETE ROADWAY TRUCK APRON STA. 109+96 TO 110+33

ITEM NO. 502.342
(NOT TO SCALE)

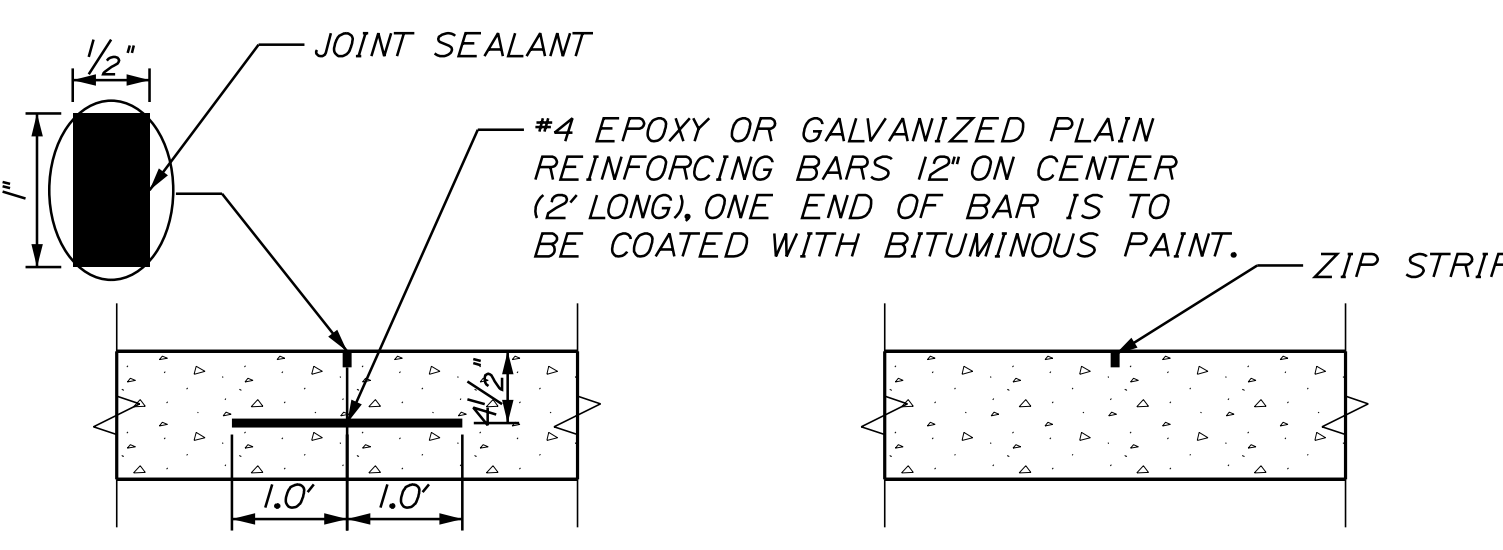

CONSTRUCTION JOINT CONTROL JOINT

- NOTES:
1. CONSTRUCT TRUCK APRON IN TWO PLACEMENTS, ALTERATING BETWEEN CONSTRUCTION JOINTS.
 2. SAW CUT EXISTING PAVEMENT IN A NEAT LINE AND USE AS FORM FOR CONCRETE MEDIAN.
 3. APPLY A LIGHT COAT OF TAR OR ASPHALT TO ACT AS A BOND BREAKER BETWEEN THE CONCRETE MEDIAN AND THE SUPERPAVE HOT MIX ASPHALT.
 4. CONCRETE PLACEMENT PROCEDURES SHALL BE SUBJECT TO THE APPROVAL OF THE RESIDENT AND IN CONFORMANCE WITH SECTION 502.
 5. FINISHED SURFACE OF MEDIAN SHALL BE BROOMED.

Date: 12/22/2021



Username: skelly

Division: HIGHWAY

Filename: ... \Sheet Sets\002_Typicals.dgn

STATE OF MAINE DEPARTMENT OF TRANSPORTATION		02379700		WIN 023797.00		HIGHWAY PLANS	
		SIGNATURE: 15681		P.E. NUMBER: 12/22/2021		DATE	
PROJ. MANAGER	DATE	BY	DATE	REVISIONS 1	DATE	REVISIONS 2	DATE
E. MARTIN	12/09/21	S. KELLY	12/09/21	REVISIONS 3		REVISIONS 3	
DESIGN-DETAILED		B. LYON					
CHECKED-REVIEWED		S. KELLY	12/22/21				
WESTBROOK CLARKE DRIVE				TYPICAL SECTIONS			
SHEET NUMBER				2			
				OF 46			

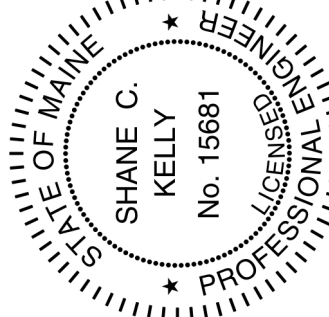
ESTIMATED QUANTITIES			
ITEM NO.	ITEM DESCRIPTION	QUANTITY	UNIT
201.23	Removing Single Tree Top Only	3	EA
201.24	Removing Stump	3	EA
202.202	Removing Pavement Surface	7520	SY
203.20	Common Excavation	3000	CY
203.25	Granular Borrow	100	CY
304.10	Aggregate Subbase Course - Gravel	1150	CY
304.14	Aggregate Base Course- Type A	255	CY
403.2081	Polymer-Modified Hot Mix Asphalt 12.5 MM Surface	1085	TONS
403.209	HMA Pavement 9.5 MM (Sidewalks, Drives, Etc.)	155	TONS
403.211	Hot Mix Asphalt - Shim	50	TONS
403.213	Hot Mix Asphalt 12.5 MM Base	2470	TONS
409.15	Bituminous Tack Coat	710	GAL
502.342	Structural Concrete Roadway Truck Apron	7	CY
603.159	12" Culvert Pipe Option III	12	LF
603.175	18" RCP Class III	72	LF
603.179	18" Culvert Pipe Option III	38	LF
604.072	Catch Basin Type A1-C	6	EA
604.092	Catch Basin Type B1-C	2	EA
604.16	Alter CB to MH	3	EA
604.18	Adjust MH or CB to Grade	13	EA
605.09	6" Underdrain Type B	288	LF
605.11	12" Underdrain Type C	580	LF
608.26	Curb Ramp Detectable Warning Field	138	SF
609.11	Vertical Curb Type 1	1425	LF
609.120	Vertical Curb Type 1 - Circular	120	LF
609.221	Terminal Curb Type 1	76	LF
609.2220	Terminal Curb Type 1 - Circular	20	LF
609.340	Curb Type 5	1820	LF
609.350	Curb Type 5 - Circular	95	LF
615.07	Loam	165	CY
618.13	Seeding Method Number 1	10	UN
618.14	Seeding Method Number 2	3	UN
619.1200	Mulch	13	UN
626.11	Precast Concrete Junction Box	10	EA
626.21	Metallic Conduit	25	LF
626.22	Non-Metallic Conduit	3275	LF
626.221	Non-Metallic Conduit, Concrete Encased	50	LF
626.251	Non-Metallic under Pavement Conduit	500	LF
626.35	Controller Cabinet Foundation	2	EA
626.421	24-inch Diameter Foundation	182	LF
626.44	36-inch Diameter Foundation	11.5	LF
626.451	42-inch Diameter Foundation	27	LF
626.47	54-inch Diameter Foundation	35	LF
626.48	60-inch Diameter Foundation	17	LF
627.733	4" White or Yellow Painted Pavement Marking Line	15300	LF
627.750	White or Yellow Pavement & Curb Marking	2450	SF
627.780	Temporary Pavement Marking Line, White or Yellow	5000	LF
629.05	Hand Labor, Straight Time	40	HR
631.12	All Purpose Excavator (Including Operator)	80	HR
631.14	Grader (including operator)	80	HR
631.15	Roller, earth and base operator	80	HR
631.172	Large Truck (Including Operator)	80	HR
631.320	Culvert Cleaner (including operator)	10	HR
634.16	Highway Lighting	1	LS
634.70	Ornamental Lighting	23	EA
639.19	Field Office Type B	1	EA
643.21	Non-Invasive Detection: Stop Line	1	LS
643.22	Non-Invasive Detection: Advance	1	LS
643.71	Traffic Signal Modification	1	LS
643.72	Temporary Traffic Signal: Saco St. Intersection	1	LS
643.72	Temporary Traffic Signal: Main St. Intersection	1	LS
643.90	Interconnect Wire Between Saco St. and Mechanic St.	745	LF
643.91	30' Mast Arm Pole	1	EA
643.92	Pedestal Pole	3	EA
643.94	Dual Purpose 50' Arm w/luminaire	3	EA
643.94	Dual Purpose 35' Arm w/luminaire	1	EA
643.94	Dual Purpose 25' Arm w/luminaire	1	EA
645.106	Demount Regulatory, Warning, Confirmation & Route Assembly Sign	12	EA
645.116	Reinstall Regulatory, Warning, Confirmation & Route Assembly Sign	5	EA
645.292	Regulatory, Warning, Confirmation & Route Assembly Signs Type II	50	SF
652.30	Flashing Arrow	4	EA
652.31	Barricade Type III	10	EA
652.33	Drum	100	EA
652.34	Cone	200	EA
652.35	Construction Sign	1000	SF
652.36	Maintenance of Traffic Control Devices	150	CD
652.38	Flagger	1500	HR
652.38	Traffic Officer with Vehicle	2500	HR
652.41	Portable Changeable Message Sign	4	EA
656.75	Temporary Soil Erosion and Water Pollution Control	1	LS
659.10	Mobilization	1	LS

STATE OF MAINE DEPARTMENT OF TRANSPORTATION		02379700	WIN 023797.00	HIGHWAY PLANS
				
 S. KELLY SIGNATURE	12/09/21 DATE	15681 SIGNATURE	12/22/2021 DATE	15681 P.E. NUMBER
E. MARTIN PROJ. MANAGER	S. KELLY BY	B. LYON CHECKED-REVIEWED	S. KELLY DESIGNS-DETAILED	S. KELLY REVISIONS 1
S. KELLY DESIGNS-DETAILED	S. KELLY REVISIONS 2	S. KELLY REVISIONS 3	S. KELLY REVISIONS 4	S. KELLY FIELD CHANGES
WESTBROOK WILLIAM CLARKE DRIVE		ESTIMATED QUANTITIES		
SHEET NUMBER				
4				
OF 46				

Date: 12/22/2021

Username: skelly

Division: HIGHWAY

Filename: ... \027_GeneralPlan.dgn

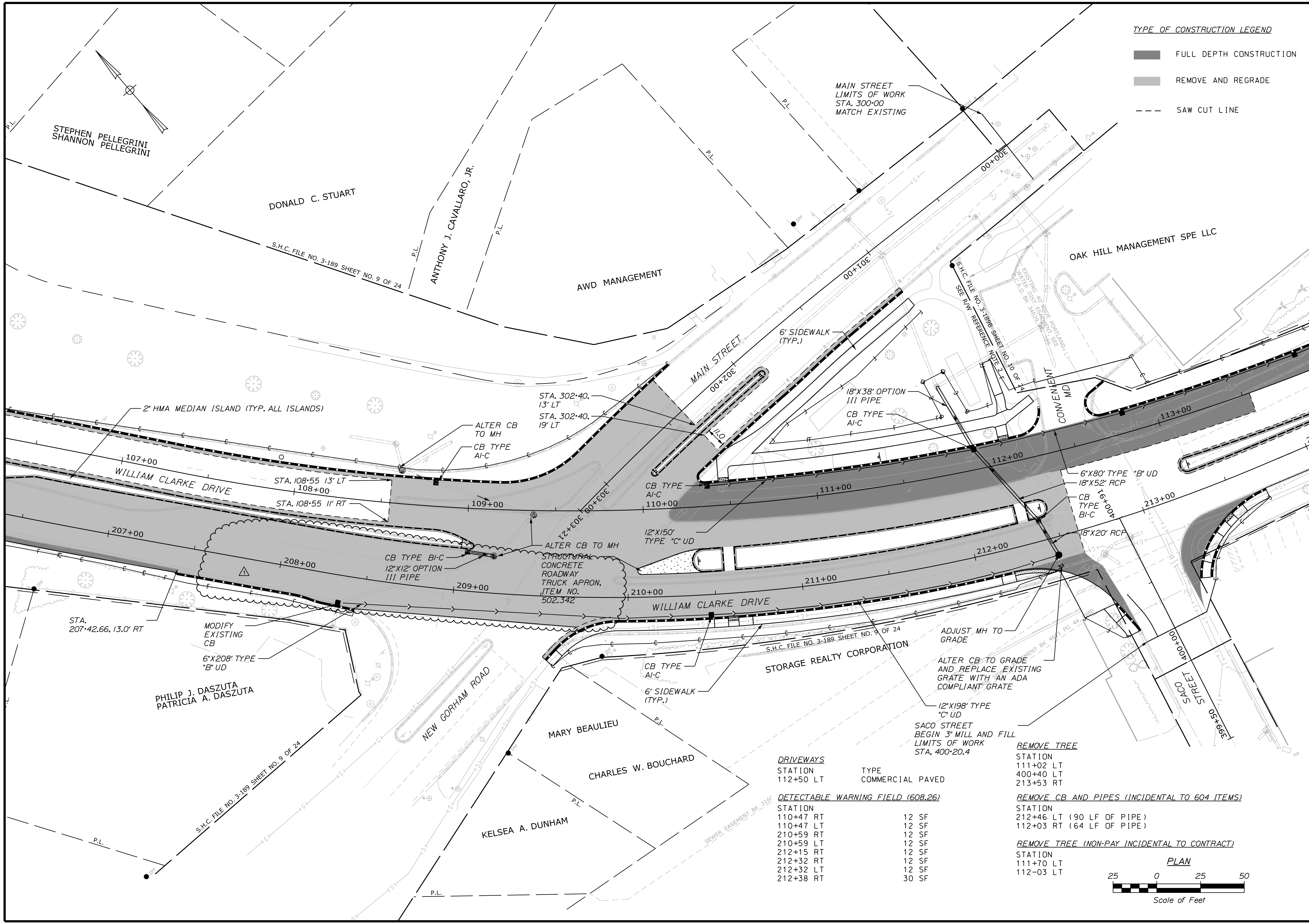

TYPE OF CONSTRUCTION LEGEND

	FULL DEPTH CONSTRUCTION
	REMOVE AND REGRADE
	SAW CUT LINE

DRIVEWAYS

STATION	TYPE
112+50 LT	COMMERCIAL PAVED

DETECTABLE WARNING FIELD (608.26)

STATION	TYPE	AREA
110+47 RT	12 SF	
110+47 LT	12 SF	
210+59 RT	12 SF	
210+59 LT	12 SF	
212+15 RT	12 SF	
212+32 RT	12 SF	
212+32 LT	12 SF	
212+38 RT	30 SF	

REMOVE TREE

STATION	DESCRIPTION
111+02 LT	
400+40 LT	
213+53 RT	

REMOVE CB AND PIPES (INCIDENTAL TO 604 ITEMS)

STATION	DESCRIPTION
212+46 LT	(90 LF OF PIPE)
112+03 RT	(64 LF OF PIPE)

REMOVE TREE (NON-PAY INCIDENTAL TO CONTRACT)

STATION	DESCRIPTION
111+70 LT	
112-03 LT	

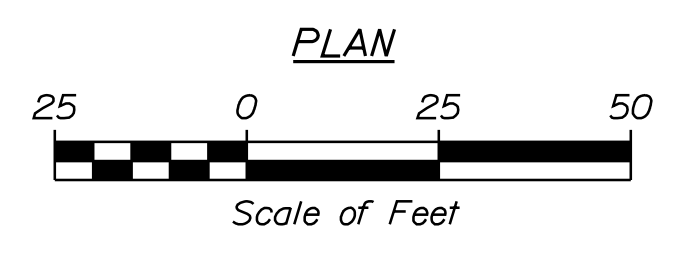

STATE OF MAINE
DEPARTMENT OF TRANSPORTATION

02379700
WIN 023797.00
HIGHWAY PLANS

STATE OF MAINE
REGISTERED PROFESSIONAL ENGINEER
SHANE C. KELLY
No. 15681

15681
SIGNATURE
12/22/2021
DATE

PROJ. MANAGER	BY	DATE
E. MARTIN	S. KELLY	12/09/21
DESIGN-DETAILED	B. LYON	12/09/21
CHECKED-REVIEWED	S. KELLY	12/22/21

REVISIONS 1
REVISIONS 2
REVISIONS 3

WESTBROOK DRIVE
WILLIAM CLARKE DRIVE
GENERAL PLAN

SHEET NUMBER
27
OF 46

Date: 12/22/2021

Username: skelly

Division: HIGHWAY

Filename: ... \MSTA\Sheet Sets\Xsect.dgn

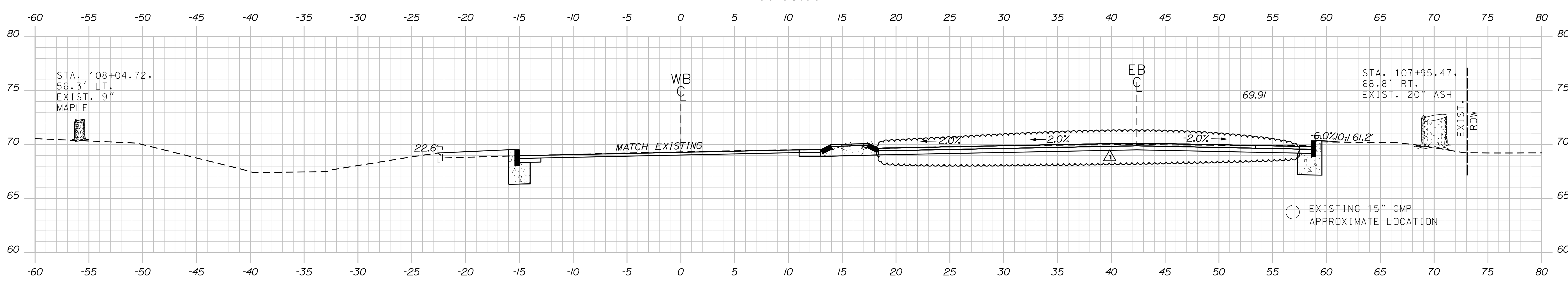
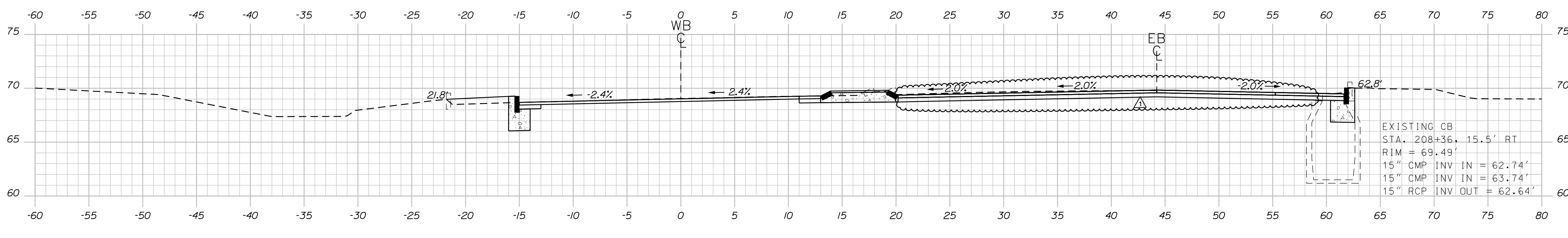
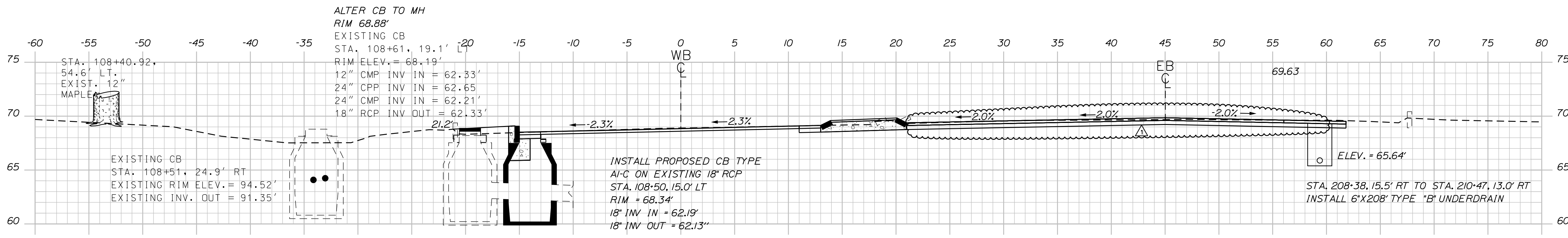
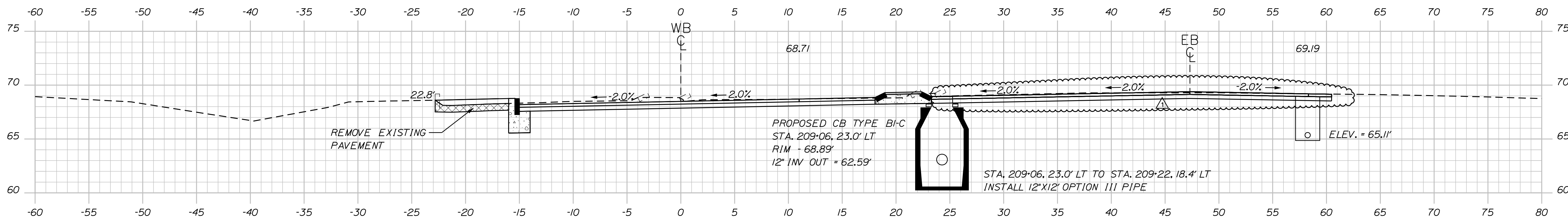

STATE OF MAINE
DEPARTMENT OF TRANSPORTATION
02379700
WIN
023797.00
HIGHWAY PLANS

SHANE C. KELLY
REGISTERED PROFESSIONAL ENGINEER
No. 15681
12/22/2021
DATE

PROJ. MANAGER	DATE	BY
E. MARTIN	12/09/21	S. KELLY
CHECKED-REVIEWED	12/09/21	B. LYON
DESIGN-REVIEWED		
DESIGN-DETAILED		
DESIGN-APPROVED		
REVISIONS 1		
REVISIONS 2		
REVISIONS 3		
REVISIONS 4		
FIELD CHANGES		

WESTBROOK DRIVE
WILLIAM CLARKE DRIVE
CROSS SECTIONS

SHEET NUMBER
34
OF 46

Date: 12/22/2021

Username: skelly

Division: HIGHWAY

Filename: ... \MSTA\Sheet Sets\Xsect.dgn

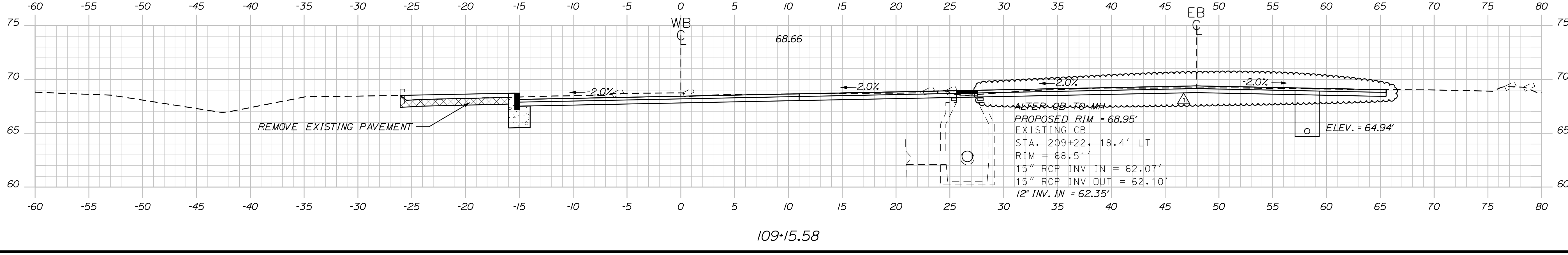
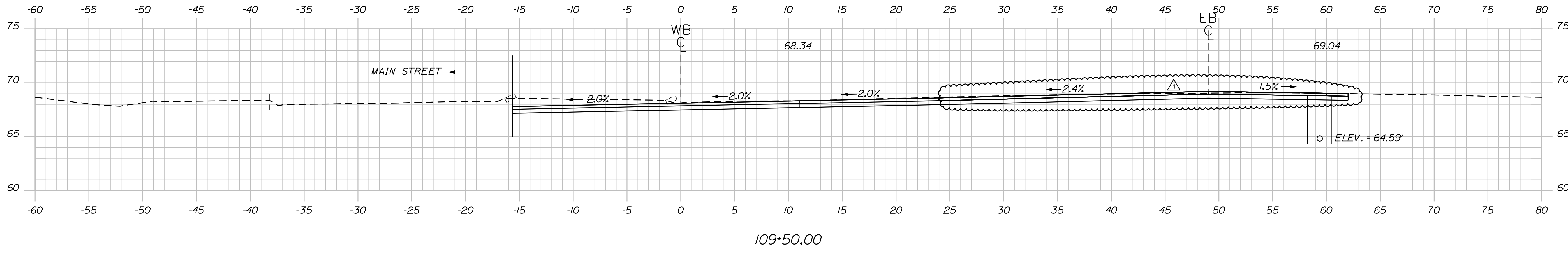
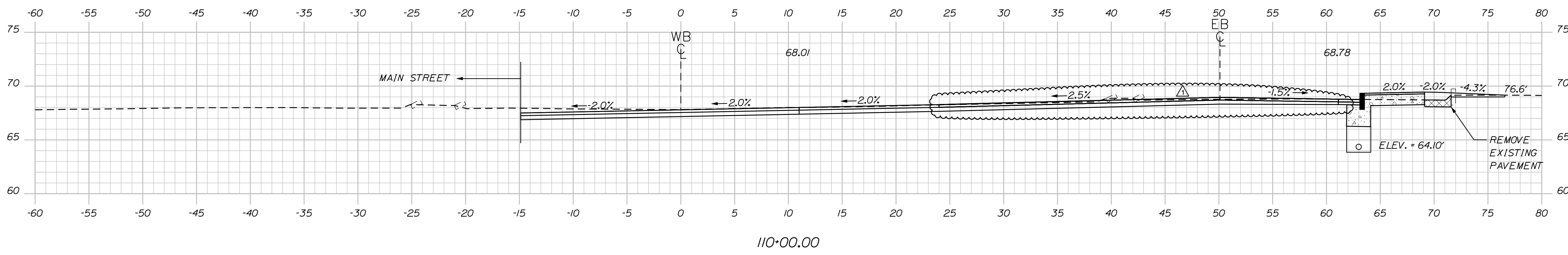
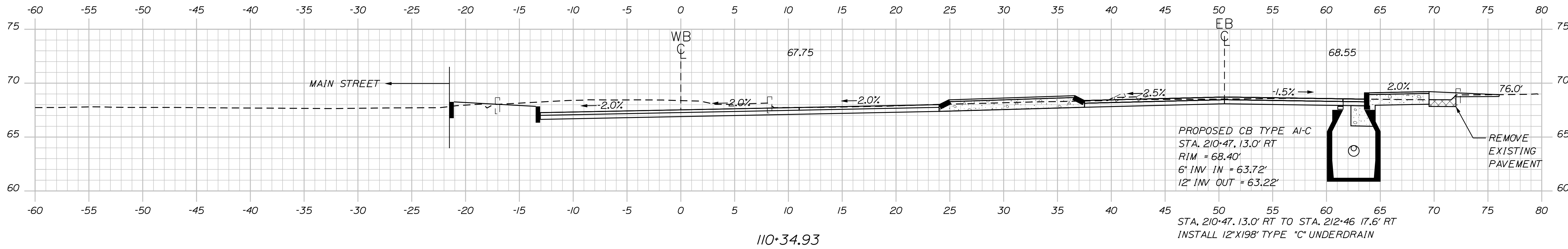

STATE OF MAINE
DEPARTMENT OF TRANSPORTATION
02379700
WIN
023797.00
HIGHWAY PLANS

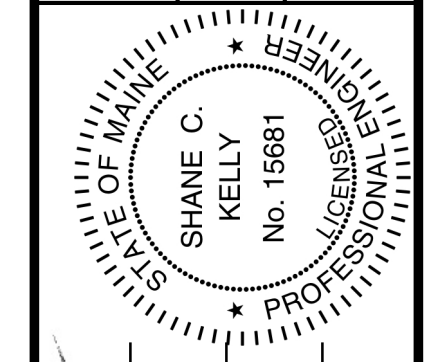

15681
SIGNATURE
12/22/2021
DATE

PROJ. MGR.	DATE	BY	E-MARTIN
DESIGN-DETAILED	12/09/21	S. KELLY	
CHECKED-REVIEWED	12/09/21	B. LYON	
DESIGN-DETAILED			
DESIGN-DETAILED			
REVISIONS 1	12/22/21	S. KELLY	
REVISIONS 2			
REVISIONS 3			
REVISIONS 4			
FIELD CHANGES			

WESTBROOK
WILLIAM CLARKE DRIVE
CROSS SECTIONS

SHEET NUMBER
35
OF 46