



STATE OF MAINE  
DEPARTMENT OF TRANSPORTATION  
16 STATE HOUSE STATION  
AUGUSTA, MAINE 04333-0016

Janet T. Mills  
GOVERNOR

Bruce A. Van Note  
COMMISSIONER

February 4, 2021  
Subject: Drainage Improvements  
State WIN: 018849.00  
Location: **Sebago**  
**Amendment No. 1**

Dear Sir/Ms.:

Please make the following changes to The Bid Documents:

In the Bid Book:

**REMOVE** pages 13 – 15, Proposal Schedule of Items, 3 pages, dated 1/11/2021, and **REPLACE** with the attached, revised Proposal Schedule of Items, 3 pages, dated 2/2/2021.

**REMOVE** page 31, 2020 Fair Minimum Wage Rates - Highway & Earth Cumberland County, and **REPLACE** with the attached 2021 Fair Minimum Wage Rates - Highway & Earth Cumberland County.

**REMOVE** page 67, SPECIAL PROVISION – SECTION 604 – MANHOLES AND CATCH BASINS, 1 page, dated November 8, 2018, and **REPLACE** with the attached, revised SPECIAL PROVISION – SECTION 604 – MANHOLES AND CATCH BASINS, 1 page, dated January 26, 2021.

In the Plan Set:

**REMOVE** SHEET NUMBER 2 OF 13, ESTIMATED QUANTITIES, 1 page, dated 1/6/2021, and **REPLACE** with the attached, revised SHEET NUMBER 2 OF 13, ESTIMATED QUANTITIES, 1 page, dated 1/26/2021.

Consider these changes and information prior to submitting your bid on **February 10, 2021**.

Sincerely,

A handwritten signature in blue ink that reads "George Macdougall".

George M. A. Macdougall P.E.  
Contracts & Specifications Engineer

Maine Department of Transportation

Proposal Schedule of Items

Proposal ID: 018849.00

Project(s): 018849.00

SECTION: 1 Project Items

Alt Set ID: Alt Mbr ID:

Contractor: \_\_\_\_\_

Proposal Line Number	Item ID Description	Approximate Quantity and Units	Unit Price		Bid Amount	
			Dollars	Cents	Dollars	Cents
0010	203.20 COMMON EXCAVATION	60.000 CY	_____	 _____	_____	 _____
0020	304.10 AGGREGATE SUBBASE COURSE - GRAVEL	70.000 CY	_____	 _____	_____	 _____
0030	403.209 HOT MIX ASPHALT 9.5 MM (SIDEWALKS, DRIVES, INCIDENTALS)	20.000 T	_____	 _____	_____	 _____
0040	403.210 HOT MIX ASPHALT 9.5 MM	20.000 T	_____	 _____	_____	 _____
0050	409.15 BITUMINOUS TACK COAT - APPLIED	10.000 G	_____	 _____	_____	 _____
0060	603.16 15 INCH CULVERT PIPE OPTION I	40.000 LF	_____	 _____	_____	 _____
0070	603.179 18 INCH CULVERT PIPE OPTION III	254.000 LF	_____	 _____	_____	 _____
0080	604.09 CATCH BASIN TYPE B1 (4' SUMP - BEEHIVE FRAME & GRATE)	2.875 EA	_____	 _____	_____	 _____
0090	604.09 CATCH BASIN TYPE B1 (4' SUMP - OPEN THROAT FRAME)	1.125 EA	_____	 _____	_____	 _____
0100	610.08 PLAIN RIPRAP	30.000 CY	_____	 _____	_____	 _____
0110	613.319 EROSION CONTROL BLANKET	80.000 SY	_____	 _____	_____	 _____
0120	615.10 DIRTY BORROW	30.000 CY	_____	 _____	_____	 _____

Maine Department of Transportation

Proposal Schedule of Items

Proposal ID: 018849.00

Project(s): 018849.00

SECTION: 1 Project Items

Alt Set ID: Alt Mbr ID:

Contractor: \_\_\_\_\_

Proposal Line Number	Item ID Description	Approximate Quantity and Units	Unit Price		Bid Amount	
			Dollars	Cents	Dollars	Cents
0130	618.14 SEEDING METHOD NUMBER 2	2.000 UN	_____	 _____	_____	 _____
0140	619.12 MULCH	2.000 UN	_____	 _____	_____	 _____
0150	620.58 EROSION CONTROL GEOTEXTILE	70.000 SY	_____	 _____	_____	 _____
0160	627.733 4" WHITE OR YELLOW PAINTED PAVEMENT MARKING LINE	400.000 LF	_____	 _____	_____	 _____
0170	629.05 HAND LABOR, STRAIGHT TIME	5.000 HR	_____	 _____	_____	 _____
0180	631.12 ALL PURPOSE EXCAVATOR (INCLUDING OPERATOR)	5.000 HR	_____	 _____	_____	 _____
0190	631.172 TRUCK - LARGE (INCLUDING OPERATOR)	5.000 HR	_____	 _____	_____	 _____
0200	652.34 CONE	50.000 EA	_____	 _____	_____	 _____
0210	652.35 CONSTRUCTION SIGNS	230.000 SF	_____	 _____	_____	 _____
0220	652.36 MAINTENANCE OF TRAFFIC CONTROL DEVICES	14.000 CD	_____	 _____	_____	 _____
0230	652.38 FLAGGER	230.000 HR	_____	 _____	_____	 _____
0240	656.75 TEMPORARY SOIL EROSION AND WATER POLLUTION CONTROL	LUMP SUM	_____	 LUMP SUM	_____	 _____



State of Maine  
 Department of Labor  
 Bureau of Labor Standards  
 Augusta, Maine 04333-0045  
 Telephone (207) 623-7906

Wage Determination - In accordance with 26 MRS §1301 et. seq., this is a determination by the Bureau of Labor Standards, of the fair minimum wage rate to be paid to laborers and workers employed on the below titled project.

**2021 Fair Minimum Wage Rates  
 Highway & Earth Cumberland County**

<u>Occupation Title</u>	<u>Minimum Wage</u>	<u>Minimum Benefit</u>	<u>Total</u>	<u>Occupation Title</u>	<u>Minimum Wage</u>	<u>Minimum Benefit</u>	<u>Total</u>
Asphalt Raker	\$ 19.80	\$ 1.01	\$ 20.81	Ironworker - Reinforcing	\$ 28.00	\$ 6.74	\$ 34.74
Backhoe Loader Operator	\$ 25.46	\$ 4.33	\$ 29.79	Laborer - Skilled	\$ 20.61	\$ 2.19	\$ 22.80
Boom Truck (Truck Crane) Operator	\$ 26.00	\$ 5.20	\$ 31.20	Laborers (Helpers & Tenders)	\$ 20.00	\$ 0.89	\$ 20.89
Bulldozer Operator	\$ 24.97	\$ 3.50	\$ 28.47	Loader Operator - Front-End	\$ 20.50	\$ 3.80	\$ 24.30
Carpenter - Rough	\$ 30.76	\$ 19.72	\$ 50.48	Mechanic- Maintenance	\$ 24.00	\$ 3.92	\$ 27.92
Cement Mason/Finisher	\$ 20.75	\$ 1.27	\$ 22.02	Millwright	\$ 25.75	\$ 5.41	\$ 31.16
Communication Equip Installer	\$ 22.00	\$ 0.00	\$ 22.00	Painter	\$ 19.50	\$ 0.00	\$ 19.50
Crane Operator =>15 Tons)	\$ 29.12	\$ 6.68	\$ 35.80	Paver Operator	\$ 30.00	\$ 5.21	\$ 35.21
Crusher Plant Operator	\$ 20.00	\$ 2.39	\$ 22.39	Pipelayer	\$ 23.90	\$ 3.50	\$ 27.40
Electrician - Licensed	\$ 28.00	\$ 5.90	\$ 33.90	Reclaimer Operator	\$ 26.83	\$ 13.25	\$ 40.08
Electrician Helper/Cable Puller	\$ 18.50	\$ 2.38	\$ 20.88	Roller Operator - Earth	\$ 19.83	\$ 0.00	\$ 19.83
Excavator Operator	\$ 24.20	\$ 4.00	\$ 28.20	Roller Operator - Pavement	\$ 23.06	\$ 4.59	\$ 27.65
Fence Setter	\$ 19.00	\$ 2.00	\$ 21.00	Screed/Wheelman	\$ 24.86	\$ 4.18	\$ 29.04
Flagger	\$ 15.50	\$ 0.00	\$ 15.50	Stone Mason	\$ 25.00	\$ 1.88	\$ 26.88
Grader/Scraper Operator	\$ 25.00	\$ 6.64	\$ 31.64	Truck Driver - Heavy	\$ 19.00	\$ 2.03	\$ 21.03
Highway Worker/Guardrail Installer	\$ 24.87	\$ 1.36	\$ 26.23	Truck Driver - Light	\$ 24.15	\$ 0.38	\$ 24.53
Hot Top Plant Operator	\$ 23.91	\$ 7.34	\$ 31.25	Truck Driver - Medium	\$ 21.00	\$ 1.64	\$ 22.64
Industrial Truck (Forklift) Operator	\$ 26.83	\$ 1.48	\$ 28.31	Truck Driver - Tractor Trailer	\$ 20.00	\$ 0.72	\$ 20.72

The Laborer classifications include a wide range of work duties. Therefore, if any specific occupation to be employed on this project is not listed in this determination, call the Bureau of Labor Standards at the above number for further clarification.

Welders are classified in the trade to which the welding is incidental.

Apprentices – The minimum wage rate for registered apprentices are those set forth in the standards and policies of the Maine State Apprenticeship and Training Council for approved apprenticeship programs.

Title 26 §1310 requires that a clearly legible statement of all fair minimum wage and benefits rates to be paid the several classes of laborers, workers and mechanics employed on the construction on the public work must be kept posted in a prominent and easily accessible place at the site by each contractor and subcontractor subject to sections 1304 to 1313.

Appeal – Any person affected by the determination of these rates may appeal to the Commissioner of Labor by filing a written notice with the Commissioner stating the specific grounds of the objection within ten (10) days from the filing of these rates.

A true copy

Attest: Scott R. Cotnoir  
 Scott R. Cotnoir  
 Wage & Hour Director  
 Bureau of Labor Standards

Expiration Date: 12-31-2021

SPECIAL PROVISION  
SECTION 604  
MANHOLES AND CATCH BASINS

This section is amended by the addition of the following:

Description: The open-throat frame and grate shall be installed on the type B1 catch basin as shown on the plans or directed by the Resident and in accordance with these specifications. The grate shall meet the dimensions and requirements of the Neenah Foundry Item R-3305 shown below, or an approved equal.

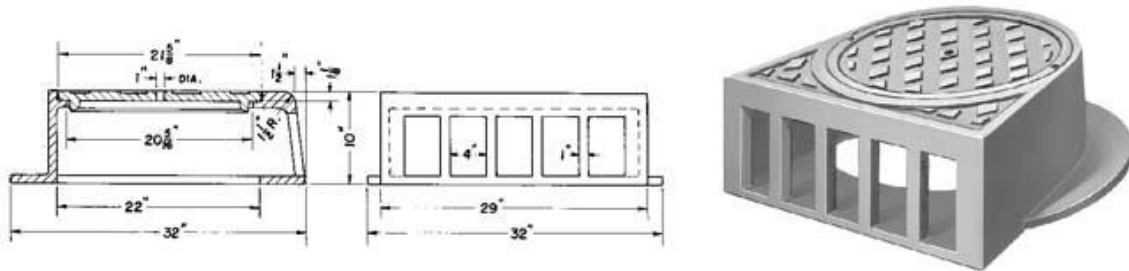

Basis of Payment:

Payment will be incidental to Item No. 604.09, Catch Basin Type B1.

