



Janet T. Mills
GOVERNOR

STATE OF MAINE
DEPARTMENT OF TRANSPORTATION
16 STATE HOUSE STATION
AUGUSTA, MAINE 04333-0016

Bruce A. Van Note
COMMISSIONER

October 10, 2019
Subject: Intersection Improvements
State WIN: 018766.00
Location: Gray
Amendment No. 1

Dear Sir/Ms.:

Please make the following changes to the Bid Documents:

In the Bid Book:

ADD the attached SPECIAL PROVISION – SECTION 105 – GENERAL SCOPE OF WORK – (Reserve Limits), 1 page, dated October 1, 2019.

In the Plan Set:

REMOVE SHEET NUMBER 36 OF 38, RIGHT OF WAY MAP, and **REPLACE** with the attached SHEET NUMBER 36A OF 38, RIGHT OF WAY MAP.

REMOVE SHEET NUMBER 37 OF 38, RIGHT OF WAY MAP, and **REPLACE** with the attached SHEET NUMBER 37A OF 38, RIGHT OF WAY MAP.

Consider these changes and information prior to submitting your bid on **October 23, 2019**.

Sincerely,

George M. A. Macdougall P.E.
Contracts & Specifications Engineer

SPECIAL PROVISION
SECTION 105
GENERAL SCOPE OF WORK
(Reserve Limits)

It is hereby brought to the Contractor's attention that use of the following area will not become available to the Contractor until on or before December 1, 2019:

- Approximate Station 20+00LT to 21+40LT. The Contractor cannot work within Parcels 7 and 8 as shown on Right of Plan sheet #36 in order so that the buildings are protected. No work shall take place on these parcels until after December 1, 2019 or unless released prior to that date by the Department.

PLAN LEGEND

Town, County, State Approx. Property Lines Existing Right of Way Limits of Wrought Portion Control Of Access New Right of Way New Easement New Temporary Rights New R/W Within Existing R/W	New R/W Along Existing R/W Building Trees Tree Line Water Edge Ledge Fence Sign	Clearing Limit Line Conifer Deciduous Bush Line Rock/Boulder Flag Pole Chain Link Barb Wire Stockade Well Mailbox	Sanitary Sewer Telephone Line Electric Line Water Line Underdrain Line Gas Line Guardrail Culvert	Existing Proposed	Travelled Way Ditch Catch Basin Manhole Sewer Manhole Utility Pole Fire Hydrant Curbing	Existing Proposed	Cut Line Stonewall Baseline Monument Iron Rod Found Replacement Pin Set	Fill Line Retaining Wall Traverse Point Pipe Found
---	--	---	--	------------------------------------	--	------------------------------------	--	---

STATE OF MAINE
REGISTRY OF DEEDS

COUNTY RECEIVED _____
at _____ h _____ m _____ M and recorded in _____
Plan Book _____, Page _____
Attest: _____ REGISTER

THIS PLAN WAS PREPARED IN CONNECTION WITH THE DEPARTMENT'S ACQUISITION OF REAL PROPERTY FOR TRANSPORTATION PURPOSES. IT CANNOT BE USED TO ESTABLISH LEGAL BOUNDARIES BETWEEN ADJACENT PROPERTY OWNERS.

Scale of Feet: 0 25 50 75 100

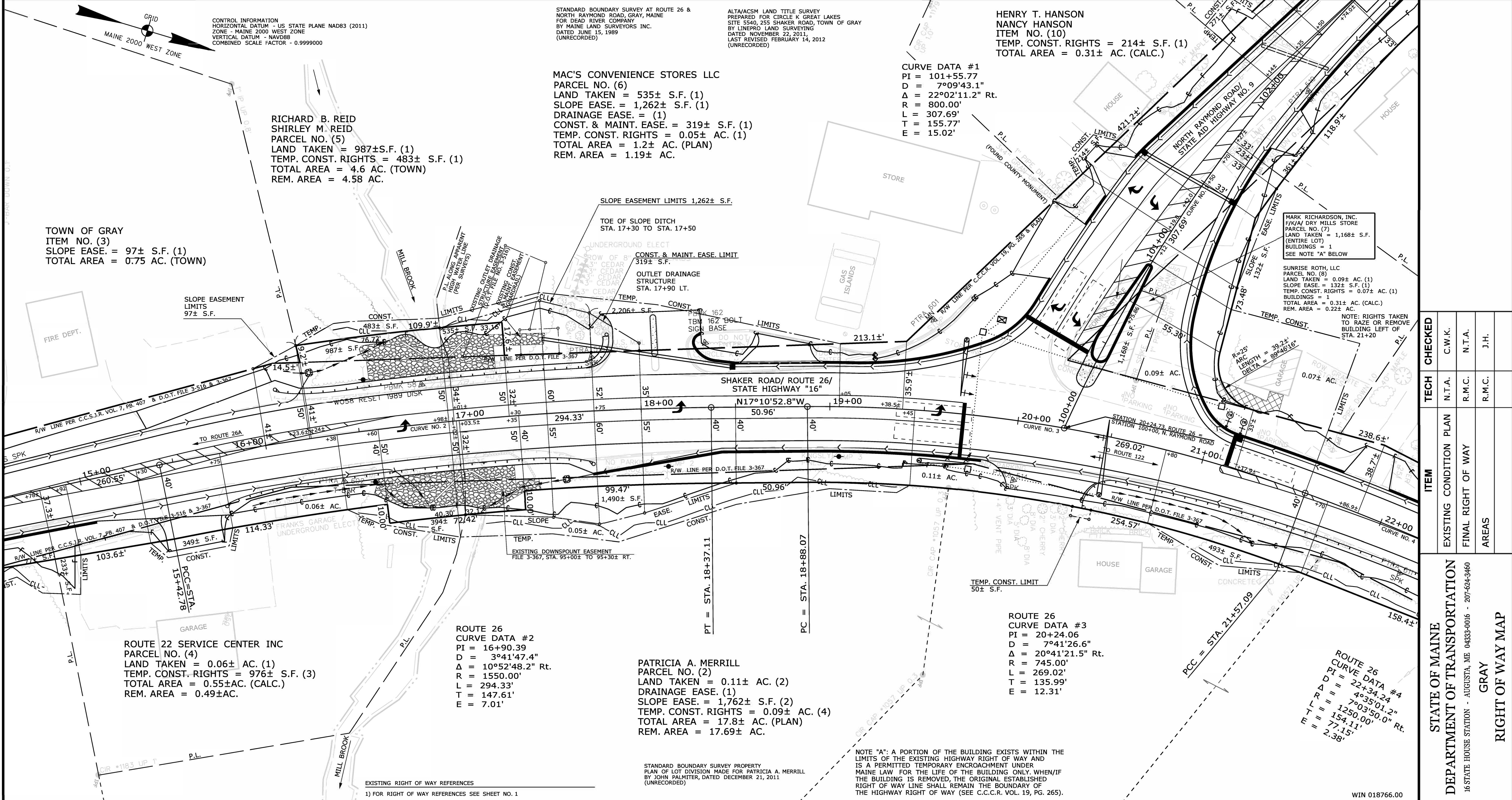

Username: Ronald.M.Carpentier Date:10/11/2019
 Filename: ...\\001\ROW\MSTA036_RWPLAN2.dgn Division: ROW

ITEM	TECH	CHECKED
EXISTING CONDITION PLAN	N.T.A.	C.W.K.
FINAL RIGHT OF WAY	R.M.C.	N.T.A.
AREAS	R.M.C.	J.H.

STATE OF MAINE
DEPARTMENT OF TRANSPORTATION
16 STATE HOUSE STATION - AUGUSTA, ME 04333-0016 - 207-624-3460
GRAY
RIGHT OF WAY MAP

REVISIONS			PLAN FILED IN PLAN BOOK				COUNTY RECORD			
NO.	DATE	DESCRIPTION	BY	NO.	GRANTOR	PAGE	INSTRUMENT	DATE	BOOK	PAGE
							COND.	8/20/19	35900	1

BRUCE A. VAN NOTE
COMMISSIONER
JOYCE NOEL TAYLOR
CHIEF ENGINEER
DATE

To the best of my knowledge and belief the Highway Right of Way lines depicted herein are based upon a survey conforming to the Standards of Practice promulgated by the Maine Board of Licensure for Professional Land Surveyors 02-360 CMR, Chapter 90; Exceptions: (1) No separate survey report, (2) Monumentation only as shown on plan. See sheet X of this plan set for coordinates. (3) Other boundary lines, including lines between abutters are approximate and for general reference purposes only.

STATE HIGHWAY "16"
ROUTE 26 \ SHAKER RD \ S. A. HWY. NO. 9 \ NO. RAYMOND RD
GRAY CUMBERLAND COUNTY
FEDERAL AID PROJECT NO. STP-1876(600)

APRIL 2019
SCALE 1" = 25'

RIGHT-OF-WAY MAP
SHEET 2 OF 4

D.O.T. FILE NO. 3-639

SHEET NUMBER
36A
OF 38

