



STATE OF MAINE
DEPARTMENT OF TRANSPORTATION
16 STATE HOUSE STATION
AUGUSTA, MAINE 04333-0016

Paul R. LePage
GOVERNOR

David Bernhardt
COMMISSIONER

January 5, 2011
Subject: **Lubec**
State PIN: 018317.00
Amendment No. 1

Dear Sir/Ms:

Make the following changes to the Bid Document:

In the Bid Book after page 97 **ADD** the Attached "DEPARTMENT OF THE ARMY, MAINE GENERAL PERMIT (GP)" 16 pages.

In the Plans **REMOVE** Sheet Number 9A of 10 and 9B of 10 and **REPLACE** with the attached new Sheet Number 9A of 10 and 9B of 10.

Note: Plan sheets will be FedEx/mailed to plan holders who purchased plans in the size and quantity ordered.

Consider these changes and information prior to submitting your bid on January 11, 2012.

Sincerely,

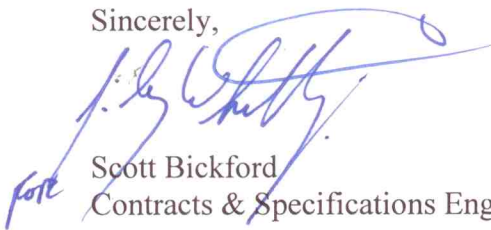

Scott Bickford
Contracts & Specifications Engineer



PRINTED ON RECYCLED PAPER



REPLY TO
ATTENTION OF

DEPARTMENT OF THE ARMY
NEW ENGLAND DISTRICT, CORPS OF ENGINEERS
696 VIRGINIA ROAD
CONCORD, MASSACHUSETTS 01742-2751

MAINE GENERAL PERMIT (GP)
AUTHORIZATION LETTER AND SCREENING SUMMARY

OFFICE OF ENVIRONMENTAL SERVICES
MAINE DEPT. OF TRANSPORTATION
16 STATE HOUSE STATION
AUGUSTA, MAINE 04333

CORPS PERMIT # NAE-2011-02461
CORPS PGP ID# 11-330
STATE ID# PBR

DESCRIPTION OF WORK:

Place stone riprap fill below the high tide line of the Atlantic Ocean and in adjacent freshwater wetlands at Lubeck, Maine in order to stabilize approximately 140 linear feet of eroding shoreline adjacent to Quoddy Head Road. Approximately 3500 s.f. (0.08 acres) of intertidal bottom and adjacent freshwater wetland will be impacted by the project. This work is shown on the attached plans entitled "SOUTH QUODDY ROAD, LUBEC, WASHINGTON COUNTY" in four sheets undated and "LUBEC, SOUTH LUBEC ROAD" in eight sheets undated.
DOT PIN: 18317.00

LAT/LONG COORDINATES : 44.8126823° N 66.9772344° W USGS QUAD: LUBEC, ME

I. CORPS DETERMINATION:

Based on our review of the information you provided, we have determined that your project will have only minimal individual and cumulative impacts on waters and wetlands of the United States. Your work is therefore authorized by the U.S. Army Corps of Engineers under the enclosed Federal Permit, the Maine General Permit (GP). Accordingly, we do not plan to take any further action on this project.

You must perform the activity authorized herein in compliance with all the terms and conditions of the GP (including any attached Additional Conditions and any conditions placed on the State 401 Water Quality Certification including any required mitigation). Please review the enclosed GP carefully, including the GP conditions beginning on page 5, to familiarize yourself with its contents. You are responsible for complying with all of the GP requirements; therefore you should be certain that whoever does the work fully understands all of the conditions. You may wish to discuss the conditions of this authorization with your contractor to ensure the contractor can accomplish the work in a manner that conforms to all requirements.

If you change the plans or construction methods for work within our jurisdiction, please contact us immediately to discuss modification of this authorization. This office must approve any changes before you undertake them.

Condition 41 of the GP (page 18) provides one year for completion of work that has commenced or is under contract to commence prior to the expiration of the GP on October 12, 2015. You will need to apply for reauthorization for any work within Corps jurisdiction that is not completed by October 12, 2016.

This authorization presumes the work shown on your plans noted above is in waters of the U.S. Should you desire to appeal our jurisdiction, please submit a request for an approved jurisdictional determination in writing to the undersigned.

No work may be started unless and until all other required local, State and Federal licenses and permits have been obtained. **This includes but is not limited to a Flood Hazard Development Permit issued by the town if necessary.**

II. STATE ACTIONS: PENDING [X], ISSUED[], DENIED [] DATE: _____

APPLICATION TYPE: PBR TIER 1: _____ TIER 2: _____ TIER 3: _____ LURC: _____ DMR LEASE: _____ NA: _____

III. FEDERAL ACTIONS:

JOINT PROCESSING MEETING: 12/20/11 LEVEL OF REVIEW: CATEGORY 1: _____ CATEGORY 2: X

AUTHORITY (Based on a review of plans and/or State/Federal applications): SEC 10 _____, 404 _____, 10/404 X, 103 _____

EXCLUSIONS: The exclusionary criteria identified in the general permit do not apply to this project.

FEDERAL RESOURCE AGENCY OBJECTIONS: EPA NO, USF&WS NO, NMFS NO

If you have any questions on this matter, please contact my staff at 207-623-8367 at our Manchester, Maine Project Office. In order for us to better serve you, we would appreciate your completing our Customer Service Survey located at <http://per2.nwp.usace.army.mil/survey.html>

Jay L. Clement
JAY L. CLEMENT
SENIOR PROJECT MANAGER
MAINE PROJECT OFFICE

Jay L. Clement 1/4/12
FRANK J. DEL GIUDICE
CHIEF, PERMITS & ENFORCEMENT BRANCH
REGULATORY DIVISION



**US Army Corps
of Engineers** ®
New England District

**PLEASE NOTE THE FOLLOWING GENERAL CONDITIONS FOR
DEPARTMENT OF THE ARMY
GENERAL PERMIT
NO. NAE-2011-02461**

1. This authorization requires you to 1) notify us before beginning work so we may inspect the project, and 2) submit a Compliance Certification Form. You must complete and return the enclosed Work Start Notification Form(s) to this office at least two weeks before the anticipated starting date. You must complete and return the enclosed Compliance Certification Form within one month following the completion of the authorized work and any required mitigation (but not mitigation monitoring, which requires separate submittals).
2. The permittee shall assure that a copy of this permit is at the work site whenever work is being performed and that all personnel performing work at the site of the work authorized by this permit are fully aware of the terms and conditions of the permit. This permit, including its drawings and any appendices and other attachments, shall be made a part of any and all contracts and sub-contracts for work which affects areas of Corps of Engineers' jurisdiction at the site of the work authorized by this permit. This shall be done by including the entire permit in the specifications for the work. If the permit is issued after construction specifications but before receipt of bids or quotes, the entire permit shall be included as an addendum to the specifications. The term "entire permit" includes permit amendments. Although the permittee may assign various aspects of the work to different contractors or sub-contractors, all contractors and sub-contractors shall be obligated by contract to comply with all environmental protection provisions of the entire permit, and no contract or sub-contract shall require or allow unauthorized work in areas of Corps of Engineers jurisdiction.
3. Adequate sedimentation and erosion control devices, such as geotextile silt fences or other devices capable of filtering the fines involved, shall be installed and properly maintained to minimize impacts during construction. These devices must be removed upon completion of work and stabilization of disturbed areas. The sediment collected by these devices must also be removed and placed upland, in a manner that will prevent its later erosion and transport to a waterway or wetland.
4. All exposed soils resulting from the construction will be promptly seeded and mulched in order to achieve vegetative stabilization.
5. All construction shall be completed and fully stabilized by March 31, 2012 in order to minimize potential impacts to migrating Atlantic salmon.

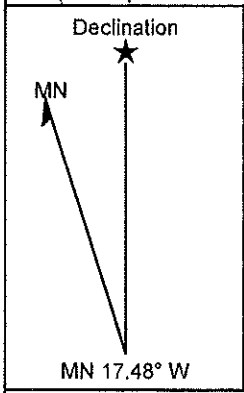
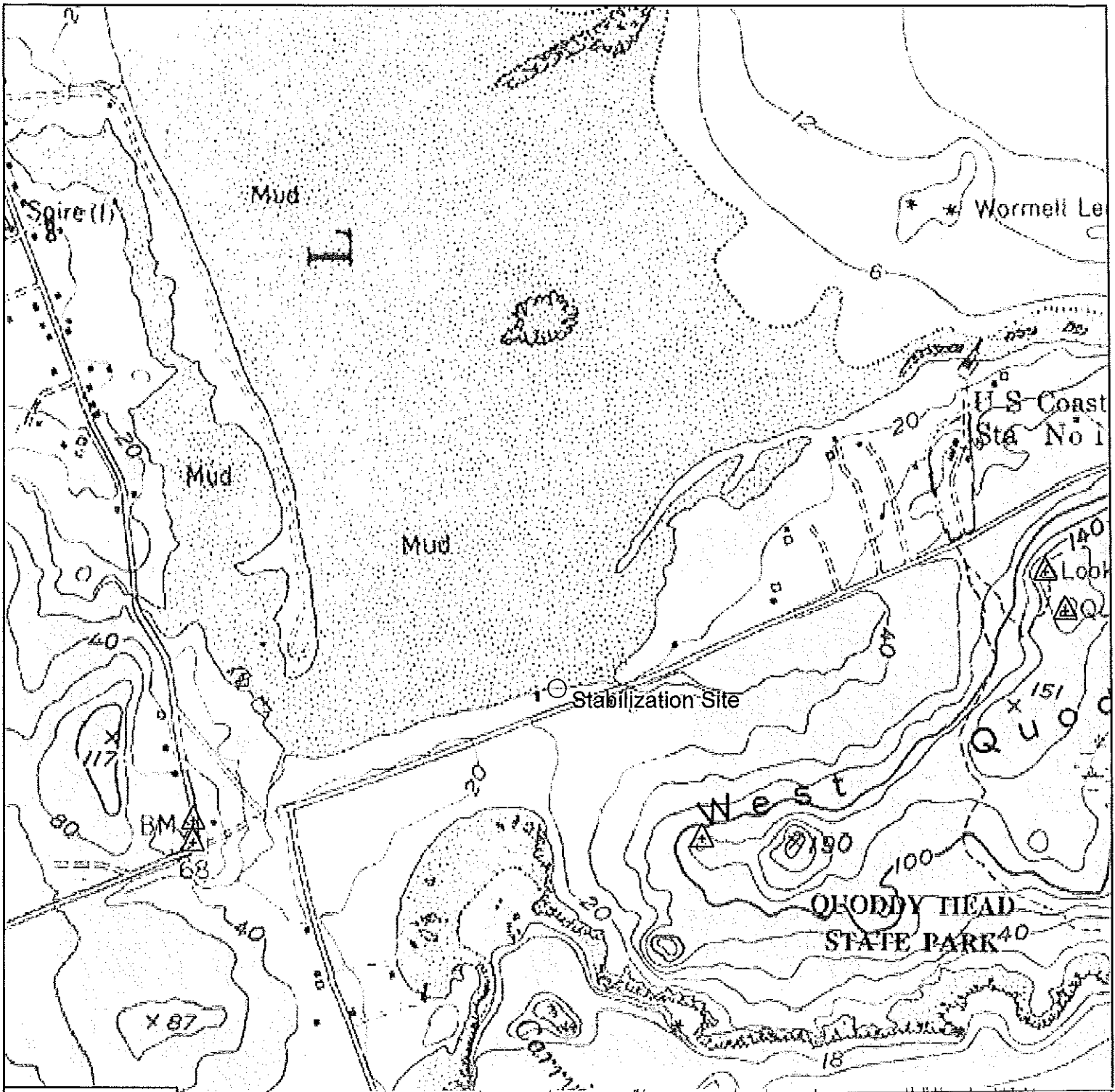

STATE OF MAINE
 DEPARTMENT OF TRANSPORTATION
 18317.00

SOUTH QUODDY ROAD LUBEC
 WASHINGTON COUNTY
 PLANS

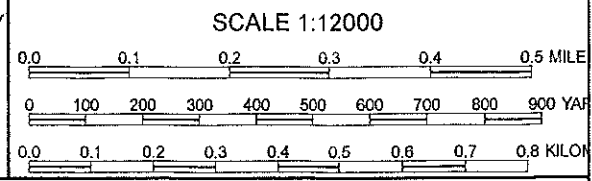

Name: LUBEC (ME) Location: 044.8127209° N 066.9776033° W
 Date: 01/04/12
 Scale: 1 inch = 1,000 ft.
 Copyright (C) 2009 MyTopo

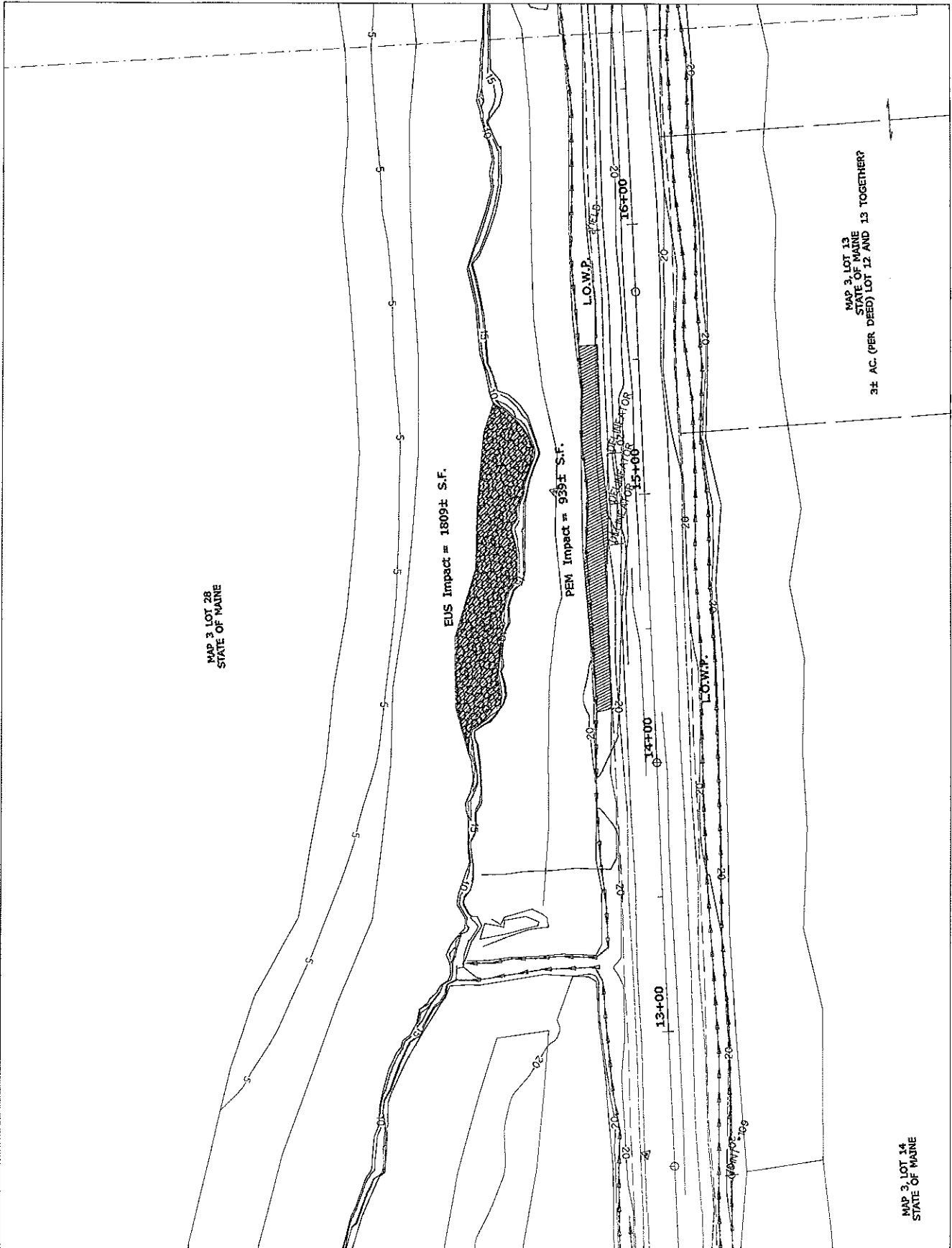

STATE OF MAINE
DEPARTMENT OF TRANSPORTATION

SOUTH QUODDY ROAD LUBEC
WASHINGTON COUNTY

SHEET NUMBER
1

18317.00

PLANS

OF 2

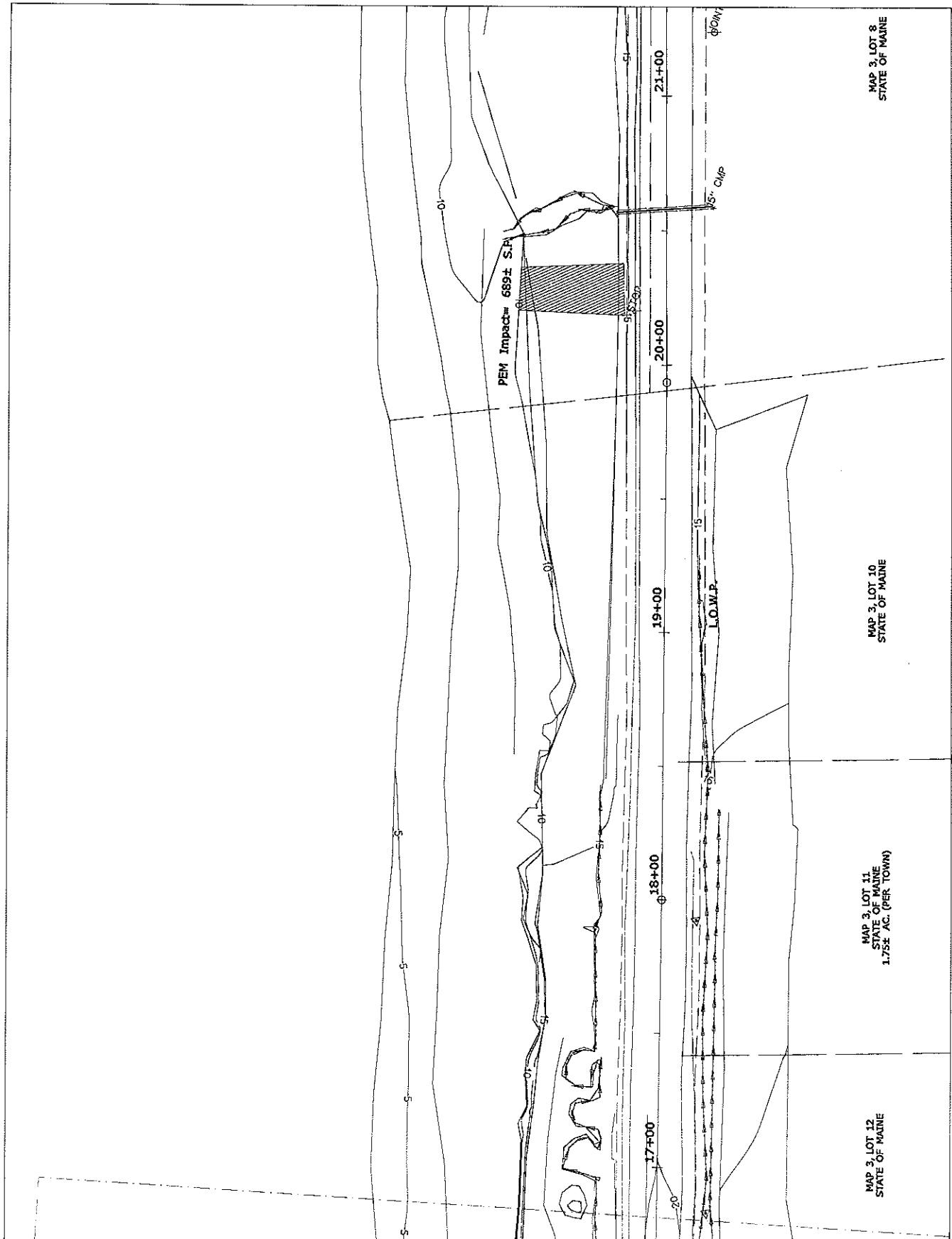

STATE OF MAINE
DEPARTMENT OF TRANSPORTATION

SOUTH QUODDY ROAD LUBEC
WASHINGTON COUNTY

SHEET NUMBER

18317.00

PLANS

2

OF 2

- NOTE:**
1. THE PAVEMENT, BASE AND SUBBASE DEPTHS AS SHOWN ON THE PLANS ARE INTENDED TO BE NOMINAL.
 2. WHEN SUPERELEVATION EXCEEDS THE SLOPE OF THE LOW SIDE SHOULDER, THE LOW SIDE SHOULDER SHALL HAVE THE SAME SLOPE AS THE TRAVELWAY.
 3. CROWNS FOR BOTH NORMAL AND SUPERELEVATION SECTIONS FOR ALL COURSES OF SUBBASE AND PAVEMENT SHALL BE STRAIGHT.
 4. THE GRAVEL QUANTITY CALCULATION IS BASED ON A 2" LOAM OR DIRTY BORROW DEPTH. THE ACTUAL DEPTH MAY VARY. SEE THE GENERAL NOTES.
 5. THE ALGEBRAIC DIFFERENCE BETWEEN THE SHOULDER AND TRAVELWAY CROSS SLOPES "ROLLOVER" SHALL NOT EXCEED 8%.
 6. THE STATIONING SHOWN UNDER EACH TYPICAL IS APPROXIMATE.

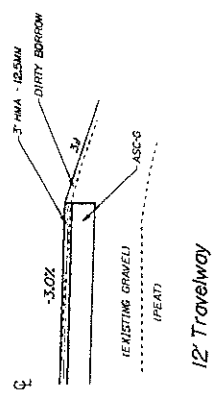
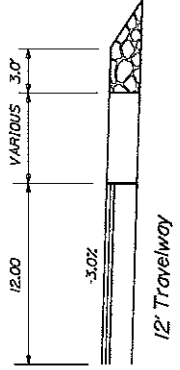

NOT TO SCALE

STATE OF MAINE DEPARTMENT OF TRANSPORTATION		01831700 PIN 18317.00 HIGHWAY PLANS	
SIGNATURE		DATE	
P.E. NUMBER		DATE	
PROJECT NUMBER		DATE	
DESIGNER		DATE	
CHECKER		DATE	
DATE		DATE	

LUBEC ROAD
SOUTH LUBEC ROAD
PLANS

SHEET NUMBER
3
OF 3

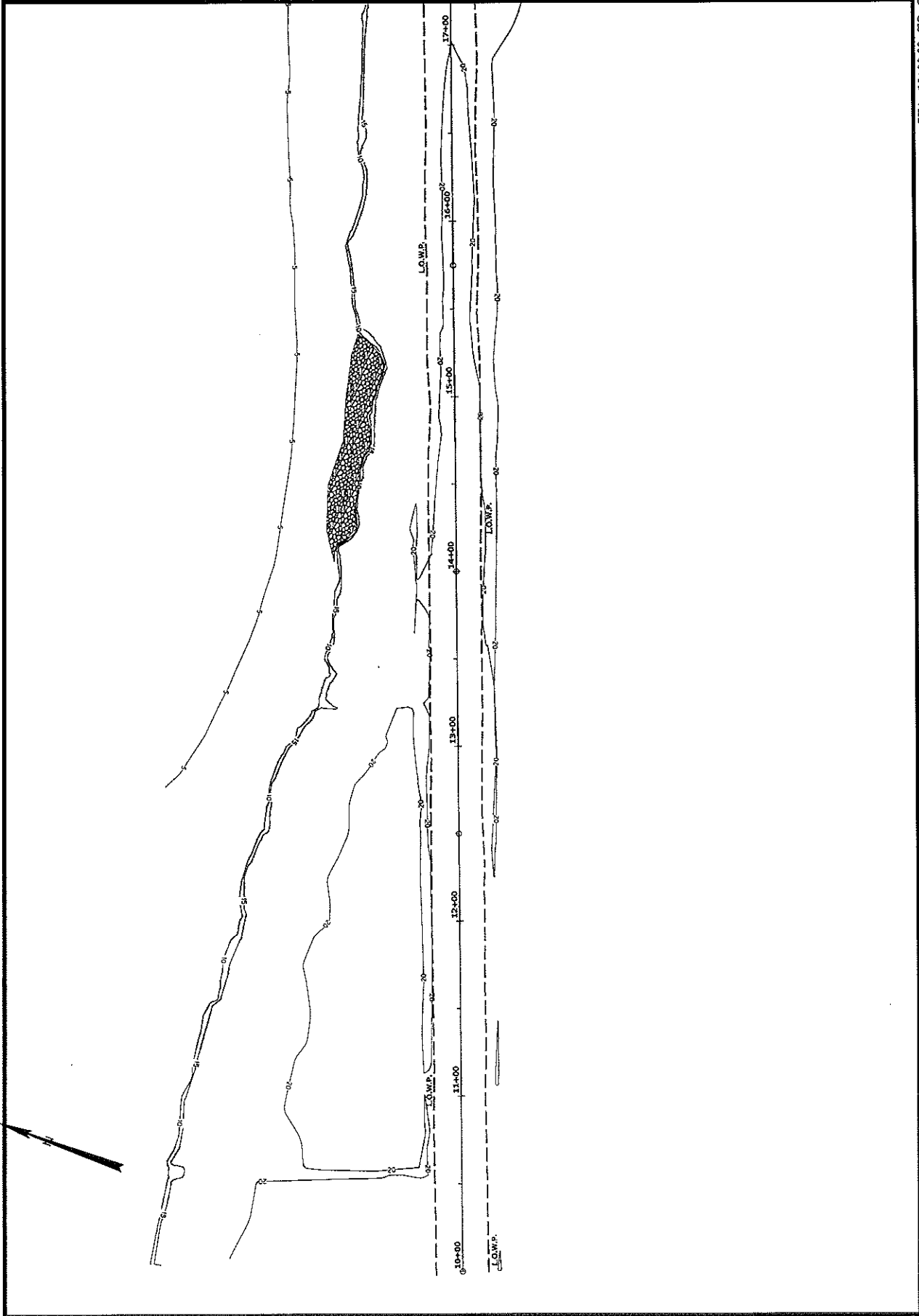

STA. 10+00.00 TO STA. 17+00.00

STATE OF MAINE DEPARTMENT OF TRANSPORTATION 01831700 PN 1831700 HIGHWAY PLANS		<table border="1"> <tr><td>DATE</td><td></td></tr> <tr><td>PK NUMBER</td><td></td></tr> <tr><td>SIGNATURE</td><td></td></tr> <tr><td>DATE</td><td></td></tr> </table>	DATE		PK NUMBER		SIGNATURE		DATE		LUBEC SOUTH LUBEC ROAD PLANS	SHEET NUMBER 4 OF 9
DATE												
PK NUMBER												
SIGNATURE												
DATE												

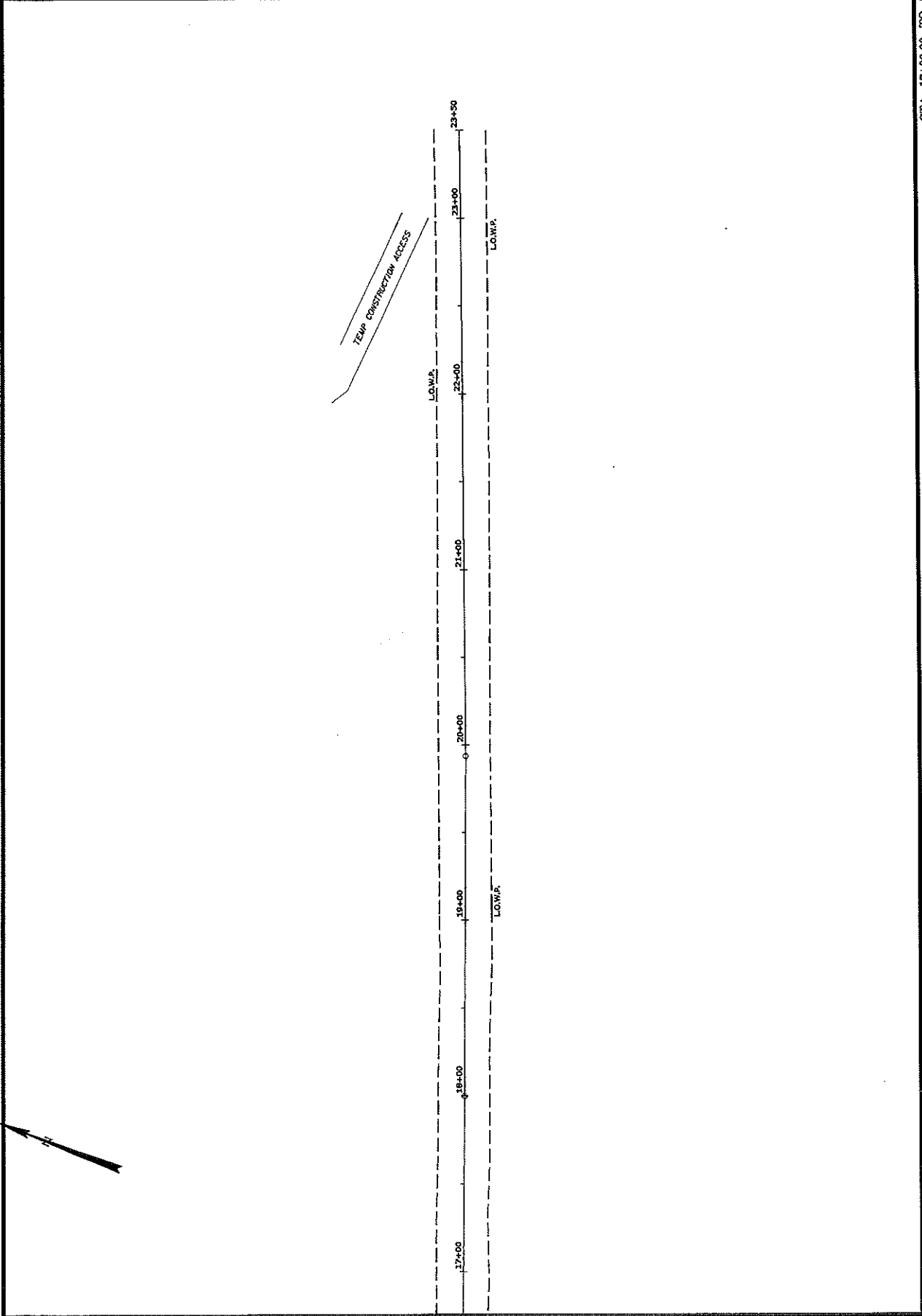

STA. 17+00.00 TO STA. 23+49.78

STATE OF MAINE DEPARTMENT OF TRANSPORTATION		PIN 01831700		HIGHWAY PLAN 1831700	
DATE		PR. NUMBER		SHEET NUMBER	
SIGNATURE		DATE		CROSS SECTIONS	
DATE		PR. NUMBER		SOUTH LUBEC ROAD	
SIGNATURE		DATE		LUBEC CROSS SECTIONS	
DATE		PR. NUMBER		SHEET NUMBER	
SIGNATURE		DATE		CROSS SECTIONS	
DATE		PR. NUMBER		SOUTH LUBEC ROAD	
SIGNATURE		DATE		LUBEC CROSS SECTIONS	

5
OF 9

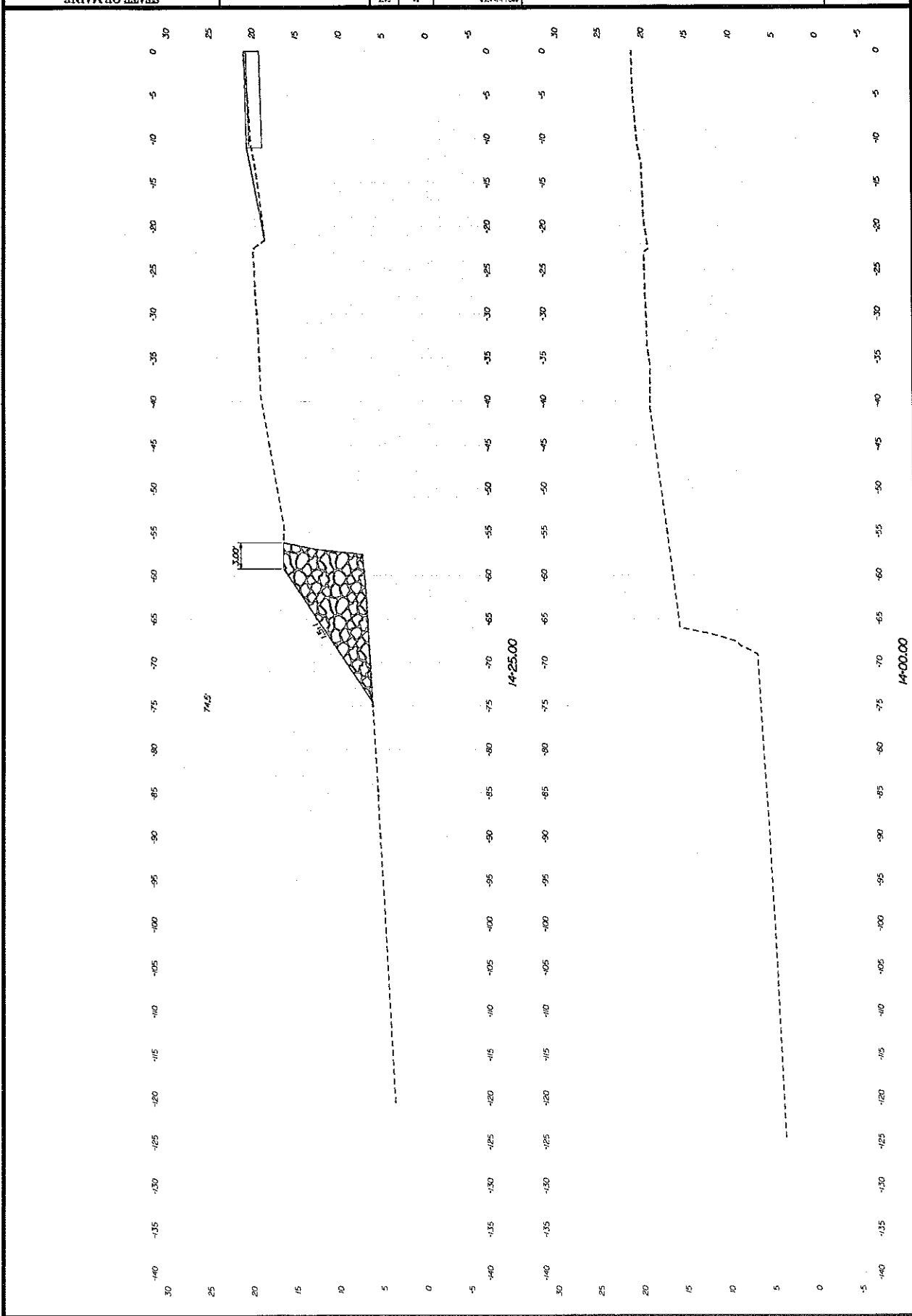

Sta. 14+00.00 to Sta. 14+25.00

14+00.00

14+25.00

74.5'

20.00

6
OF 9
SHEET NUMBER

LUBEC SOUTH LUBEC ROAD
CROSS SECTIONS

PROJECT NO.	14-50-002.dgn
DATE	12/15/2011
P.L. NUMBER	
SIGNATURE	

STATE OF MAINE
DEPARTMENT OF TRANSPORTATION
PIN 01831700
HIGHWAY PLANS 18317.00

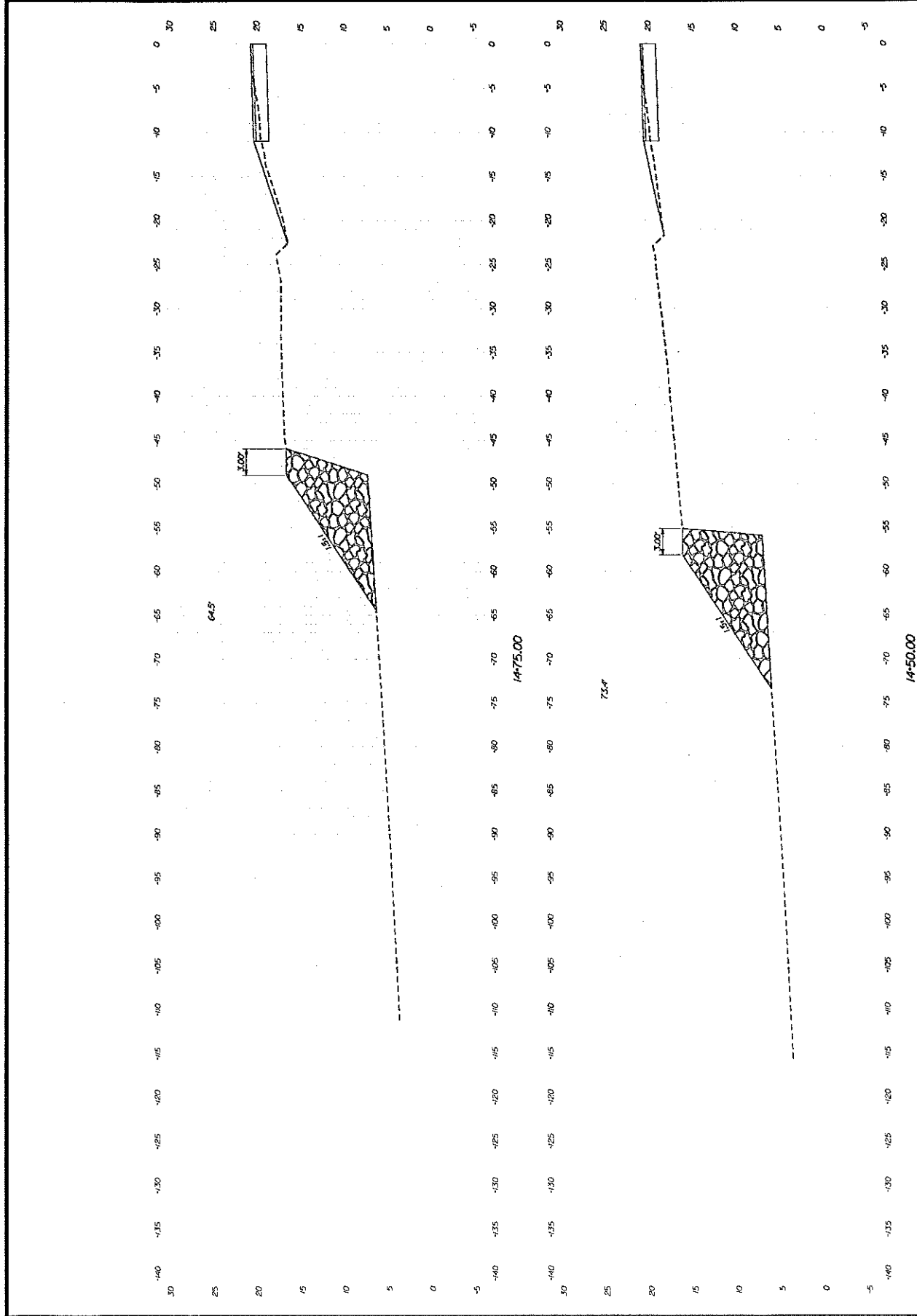

SHEET NUMBER
2
 OF 8

LUBEC SOUTH LUBEC ROAD
CROSS SECTIONS

DATE	
P.E. NUMBER	
SIGNATURE	

STATE OF MAINE
 DEPARTMENT OF TRANSPORTATION
 01831700
 PIN
 10317.00
 HIGHWAY PLANS

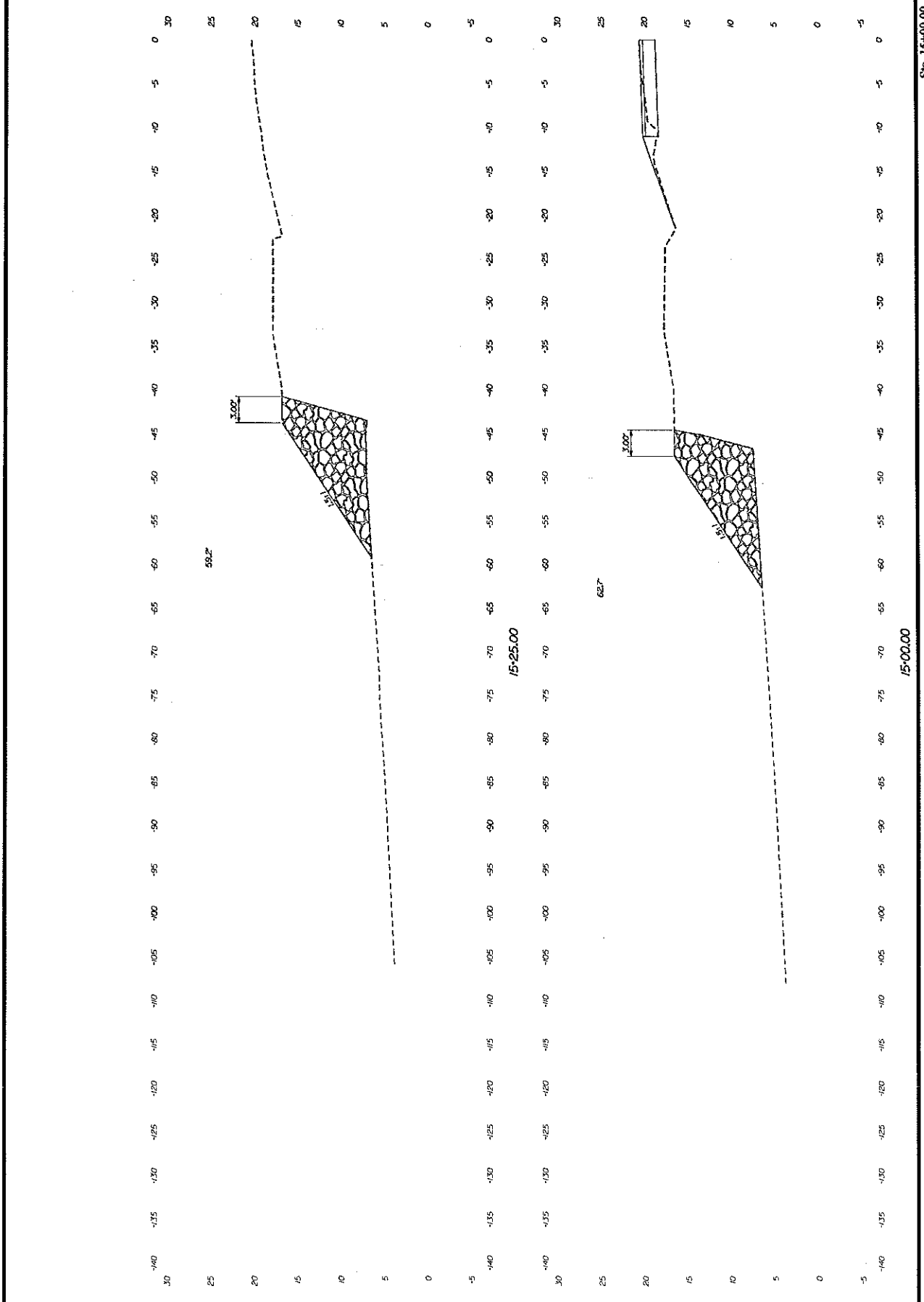

STATE OF MAINE DEPARTMENT OF TRANSPORTATION		PIN 1831700		HIGHWAY PLANS	
01831700		DATE		SHEET NUMBER	
SIGNATURE		P.E. NUMBER		8	
DATE		DATE		OF 8	

**LUBEC SOUTH LUBEC ROAD
CROSS SECTIONS**

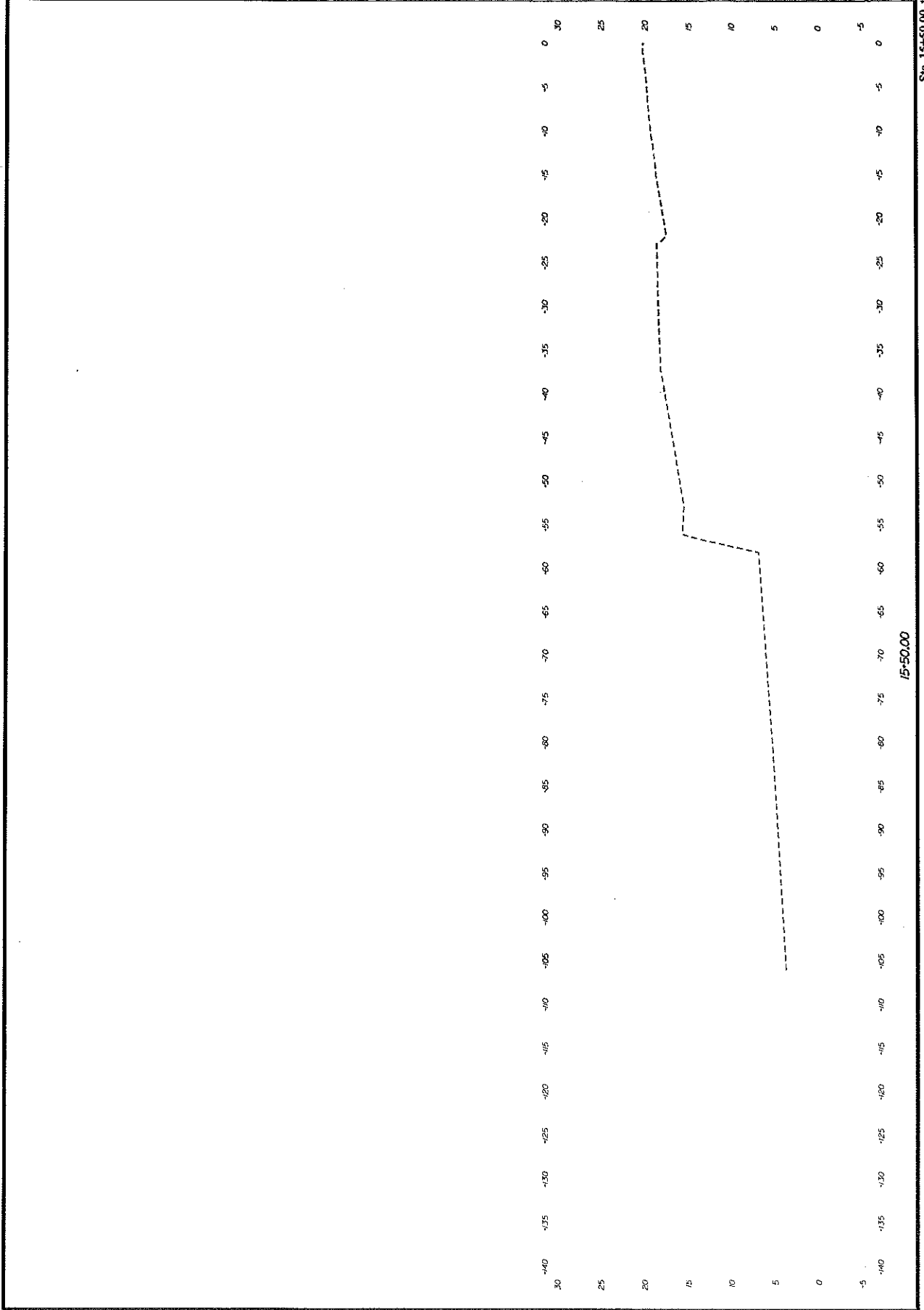

15-50.00

Sta. 15+50.00 to Sta. 15+50.00

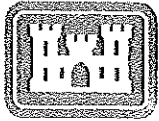

**US Army Corps
of Engineers** ®
New England District

(Minimum Notice: Permittee must sign and return notification
within one month of the completion of work.)

COMPLIANCE CERTIFICATION FORM

Corps of Engineers Permit No: _____

Name of Permittee: _____

Permit Issuance Date: _____

Please sign this certification and return it to the following address upon completion of the activity and any mitigation required by the permit. You must submit this after the mitigation is complete, but not the mitigation monitoring, which requires separate submittals.

 * MAIL TO: U.S. Army Corps of Engineers, New England District *
 * Policy Analysis/Technical Support Branch *
 * Regulatory Division *
 * 696 Virginia Road *
 * Concord, Massachusetts 01742-2751 *

Please note that your permitted activity is subject to a compliance inspection by an U.S. Army Corps of Engineers representative. If you fail to comply with this permit you are subject to permit suspension, modification, or revocation.

I hereby certify that the work authorized by the above referenced permit was completed in accordance with the terms and conditions of the above referenced permit, and any required mitigation was completed in accordance with the permit conditions.

Signature of Permittee

Date

Printed Name

Date of Work Completion

() _____
Telephone Number

() _____
Telephone Number



**US Army Corps
of Engineers®**
New England District

**GENERAL PERMIT
WORK-START NOTIFICATION FORM**
(Minimum Notice: Two weeks before work begins)

 * MAIL TO: U.S. Army Corps of Engineers, New England District *
 * Permits and Enforcement Branch *
 * Regulatory Division *
 * 696 Virginia Road *
 * Concord, Massachusetts 01742-2751 *

Corps of Engineers Permit No. NAE-2011-02461 was issued to Maine Dept. of Transportation on January 4, 2012. This work is located in the Atlantic Ocean at Quoddy Head Road, Lubec, Maine. The permit authorized the permittee to place stone riprap fill below the high tide line of the Atlantic Ocean and in adjacent freshwater wetlands in order to stabilize approximately 140 linear feet of eroding shoreline adjacent to Quoddy Head Road. Approximately 3500 s.f. (0.08 acres) of intertidal bottom and adjacent freshwater wetland will be impacted by the project.

The people (e.g., contractor) listed below will do the work, and they understand the permit's conditions and limitations.

PLEASE PRINT OR TYPE

Name of Person/Firm: _____

Business Address: _____

Telephone Numbers: () _____ () _____

Proposed Work Dates: Start: _____ Finish: _____

Permittee/Agent Signature: _____ **Date:** _____

Printed Name: _____ **Title:** _____

Date Permit Issued: _____ **Date Permit Expires:** _____

FOR USE BY THE CORPS OF ENGINEERS

PM: Clement **Submittals Required:** No

Inspection Recommendation: Inspect as convenient

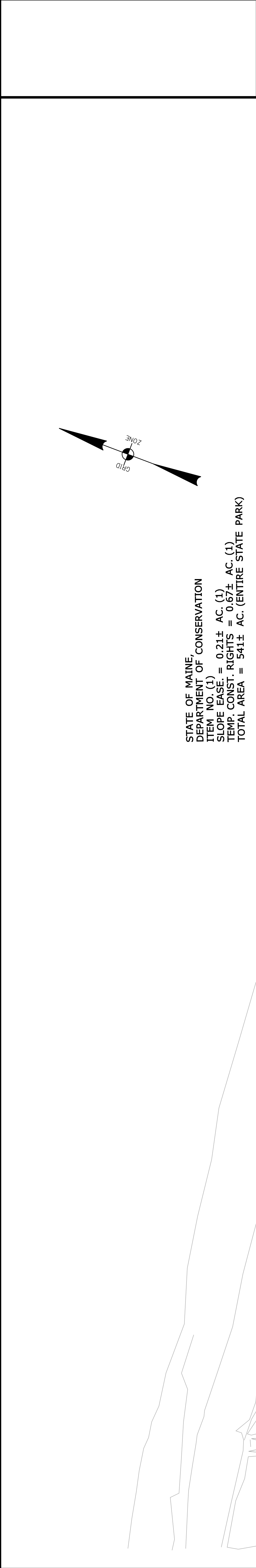

STATE OF MAINE,
DEPARTMENT OF CONSERVATION
ITEM NO. (1)
SLOPE EASE = 0.21± AC. (1)
TEMP. CONST. RIGHTS = 0.67± AC. (1)
TOTAL AREA = 541± AC. (ENTIRE STATE PARK)

POB = STA. 10+00.00

PI = STA. 15+75.00

SYMBOLS

● or ○	WELL	—	SEWER LINE
□	IRON PIPE OR PIN FOUND	—	TELEPHONE LINE
□	SEPTIC TANK	—	ELECTRIC LINE
□	ROW MONUMENT	—	GAS LINE
□	TRAVELER POINT	—	WATER LINE
—	GRADING LIMIT LINE	—	EXISTING RIGHT OF WAY
—	CONSTRUCTION LIMIT LINE	—	NEW RIGHT OF WAY
—	PROPERTY LINE	—	NEW ROW WITHIN EXIST. ROW
—	LIMITS OF WROUGHT PORTION (L.O.W.P.)	—	CONTROL OF ACCESS

TECH CHECKED

BDM	TECH
BDM	ITEM
BDM	BASE MAP
BDM	EXIST. R/W
BDM	PROP. LINES
BDM	AREAS

STATE OF MAINE
DEPARTMENT OF TRANSPORTATION
LUBEC
RIGHT OF WAY MAP
16 STATE HOUSE STATION - AUGUSTA, ME 04333-0016

SHEET NUMBER

9A

OF 10

STATE AID HIGHWAY NO. 3
SOUTH LUBEC ROAD QUODDY HEAD ROAD
LUBEC WASHINGTON COUNTY
CAPITAL IMPROVEMENTS PROJ. NO. 018317.00

JANUARY 2012 RIGHT-OF-WAY MAP
SCALE 1" = 25'

D.O.T. FILE NO. 15-313
SHEET 1 OF 2

NO.	DATE	REVISIONS DESCRIPTION	BY	PLAN FILED IN PLAN BOOK NO.	GRANTOR	PAGE	INSTRUMENT	COUNTY	RECORD DATE	BOOK	PAGE	APPROVED	
												NAME	DATE
												DAVID BERNHARDT	
												COMMISSIONER	
												KENNETH L. SWEENEY	
												CHIEF ENGINEER	
												DATE	

NOTE: PRESCRIPTIVE EASEMENT FOR HIGHWAY PURPOSES WITHIN LIMITS OF WROUGHT PORTION (L.O.W.P.)

