



STATE OF MAINE
DEPARTMENT OF TRANSPORTATION
16 STATE HOUSE STATION
AUGUSTA, MAINE 04333-0016

Paul R. LePage
GOVERNOR

March 3, 2011
Subject: **Skowhegan**
Federal Project No: STP-1751(414)X
State PIN: 017514.14
Amendment No. 1

David Bernhardt
COMMISSIONER

Dear Sir/Ms:

Make the following changes to the Bid Document:

In the Plans, SHEET NUMBER 1, make the following **CHANGES** in pen and ink to the "INDEX OF SHEETS";

"Site Plan and Details" **ADD "and Estimated Quantities"**
DELETE "Schedule of Values _____ 4"

In the Plans, SHEET NUMBER 1, bottom right corner, **CHANGE** "SHEET NUMBER 1 OF 4" to read "**SHEET NUMBER 1 OF 3**". Make this change in pen and ink.

In the Plans, **REMOVE** and discard SHEET NUMBERS 2 OF 4, 3 OF 4 and 4 OF 4 (3 pages total) and **REPLACE** with the attached new plan sheets; SHEET NUMBER 2 OF 3 and 3 OF 3 (2 pages total).

NOTE: Plan Sheets will be FedExed to individuals who purchased plans in the size and quantity ordered.

Consider these changes and information prior to submitting your bid on March 6, 2011.

Sincerely,

FOR Scott Bickford
Contracts & Specifications Engineer



PRINTED ON RECYCLED PAPER

GENERAL NOTES

WORK ITEMS DESCRIBED IN THE GENERAL NOTES ARE INCIDENTAL TO THE CONTRACT AND ARE ACCESSORY TO OR INCORPORATED INTO THE WORK AND HAVE NO SEPARATE PAY ITEM, UNLESS OTHERWISE PROVIDED FOR IN THE CONTRACT. THE COST OF THE FOLLOWING ITEMS SHALL BE INCLUDED IN THE CONTRACTOR'S PRICES FOR THE PAY ITEMS. THERE WILL BE NO SEPARATE PAYMENTS. INCIDENTAL WORK ITEMS INCLUDE, BUT ARE NOT LIMITED TO THE FOLLOWING:

- BELOW GRADE UTILITY INFORMATION IS BASED ON INFORMATION PROVIDED BY EACH UTILITY. LOCATION OF PUBLIC UTILITIES SHOWN IS ONLY APPROXIMATE AND MAY NOT BE COMPLETE. PRIVATE UNDERGROUND UTILITIES SUCH AS, CABLE, TELEPHONE, AND SEWER, ARE NOT SHOWN. THE CONTRACTOR SHALL ASCERTAIN THE LOCATION AND SIZE OF EXISTING UTILITIES IN THE FIELD WITH THE SHOWN RESPECTIVE UTILITY REPRESENTATIVE PRIOR TO COMMENCING WORK. TEST PITS MAY BE REQUIRED. UTILITY CONTACTS ARE AS FOLLOWS:
 - ELECTRIC: CENTRAL MAINE POWER, 162 CANCO ROAD, FORTLAND, ME 04103, TEL: 207-791-8025
 - TELEPHONE: FAIRPOINT COMMUNICATIONS, 645 ODUN ROAD, PORTLAND, ME 04101, TEL: 207-891-6712
 - DIG SAFE: TEL: 1-888-888-344-7233
 - WATER: AQUA MAINE WATER COMPANY, BEE LINE TV, P.O. BOX 431, SKOWHEGAN, ME 04976
 - SEWER: TOWN OF SKOWHEGAN, PUBLIC WORKS, 90 WATER STREET, SKOWHEGAN, ME 04976, TEL: 1-800-287-1643
- MAINE DEPARTMENT OF TRANSPORTATION PROJECT IDENTIFICATION: 17514.14
- DO NOT SCALE DRAWINGS UNLESS OTHERWISE NOTED. EXISTING CONDITIONS BASED ON FIELD MEASUREMENTS BY WRIGHT-PIERCE AND AERIAL PHOTOGRAPHY AS PROVIDED BY THE MAINE OFFICE OF GEOGRAPHIC INFORMATION SYSTEMS. ALL PLAN DIMENSIONS AND LOCATIONS ARE APPROXIMATE.
- THE CONTRACTOR SHALL FIELD VERIFY LAYOUT WITH THE OWNER PRIOR TO CONSTRUCTION.
- THE CONTRACTOR SHALL COORDINATE WITH THE OWNER, UTILITIES, AND OTHERS AS REQUIRED BY THE CONTRACT, INCLUDING RELATED QUALITY ASSURANCE INSPECTIONS.
- THE CONTRACTOR SHALL BE RESPONSIBLE FOR RESETTling EXISTING PROPERTY MONUMENTATION THAT IS DISTURBED BY HIS OPERATIONS AT NO EXPENSE TO THE OWNER. THIS WORK IS TO BE DONE BY A LAND SURVEYOR REGISTERED IN THE STATE OF MAINE.
- THE CONTRACTOR SHALL VERIFY THE LOCATION OF ANY PRESSURE REDUCING VALVE STRUCTURES WITH AQUA MAINE AND USE CAUTION IN WORKING IN THOSE AREAS.
- THE CONTRACTOR SHALL RESET OR REBUILD SIDEWALKS AND CURBS, AND RESTORE PAINT MARKINGS AND OTHER FEATURES DISTURBED BY HIS OPERATIONS, AS IDENTIFIED ON THE DRAWINGS OR DIRECTED BY THE ENGINEER.
- THE OWNER SHALL BE RESPONSIBLE FOR OBTAINING ANY NECESSARY RIGHTS OF WAY AND EASEMENTS. THE CONTRACTOR SHALL VERIFY THAT THE NECESSARY EASEMENTS HAVE BEEN SECURED BY THE OWNER. IT IS THE RESPONSIBILITY OF THE CONTRACTOR TO BE FAMILIAR WITH THE APPLICABLE PROVISIONS OF EACH EASEMENT AS RELATES TO THE WORK PRIOR TO BIDDING AND ABIDE BY THOSE PROVISIONS DURING CONSTRUCTION. COPIES OF SUCH RIGHTS-OF-WAY AND EASEMENTS ARE AVAILABLE FOR REVIEW FROM THE TOWN OF SKOWHEGAN.
- THE CONTRACTOR SHALL COMPLY WITH ALL APPLICABLE REGULATIONS OF THE OCCUPATIONAL SAFETY AND HEALTH ADMINISTRATION (OSHA).
- THE CONTRACTOR SHALL TAKE PRE-CONSTRUCTION PHOTOGRAPHS AND PROVIDE COPIES TO THE OWNER PRIOR TO CONSTRUCTION. THIS WORK SHALL INCLUDE ALL PRIVATE PROPERTY THAT MAY BE IMPACTED BY THE PROJECT.
- THE CONTRACTOR SHALL FURNISH AND MAINTAIN A TELEPHONE NUMBER WHERE HE CAN BE REACHED 24 HOURS A DAY, 7 DAYS A WEEK, UNTIL THE PROJECT IS SUBSTANTIALLY COMPLETE.
- LIMIT OF WORK IS AS INDICATED IN THE DRAWINGS. CONTRACTOR SHALL COORDINATE STAGING OF MATERIALS WITH THE OWNER PRIOR TO CONSTRUCTION.
- SUITABLE EXCAVATED MATERIAL MAY BE INCORPORATED IN THE PROJECT. EXCESS MATERIAL SHALL BE DISPOSED BY THE CONTRACTOR AT NO COST TO THE OWNER. THE CONTRACTOR SHALL DISPOSE OF ALL UNSUITABLE MATERIAL IN ACCORDANCE WITH FEDERAL AND STATE REGULATIONS. ALL GRANITE COBBLE STONES, SIGNAGE, CURBING AND SIDEWALK BRICKS THAT ARE ENCOUNTERED THROUGH THE COURSE OF THE WORK SHALL BE SALVAGED AND TRANSPORTED TO THE PUBLIC WORKS DEPARTMENT OF THE TOWN OF SKOWHEGAN.
- IN THOSE INSTANCES WHERE POWER OR TELEPHONE POLE SUPPORT IS REQUIRED, THE CONTRACTOR SHALL PROVIDE A MINIMUM 48-HOUR NOTIFICATION TO CENTRAL MAINE POWER COMPANY OR FAIRPOINT, RESPECTIVELY. NO ADDITIONAL PAYMENT WILL BE PROVIDED FOR TEMPORARY BRACING OF UTILITIES.
- CONTRACTOR SHALL PROVIDE CONSTRUCTION SCHEDULE TO AQUA MAINE AT LEAST 48 HOURS PRIOR TO PERFORMING WORK.
- THE CONTRACTOR SHALL BE RESPONSIBLE FOR THE PREVENTION OF EROSION. ALL DISTURBED EARTH SURFACES ARE TO BE STABILIZED IN THE SHORTEST PRACTICAL TIME AND TEMPORARY EROSION CONTROL DEVICES SHALL BE INSTALLED AS SOON AS POSSIBLE. EXCESS MATERIAL SHALL BE DISPOSED IN ACCORDANCE WITH FEDERAL AND STATE REGULATIONS. ALL GRANITE COBBLE STONES, SIGNAGE, CURBING AND SIDEWALK BRICKS, PREPARED BY THE MAINE DEPARTMENT OF ENVIRONMENTAL PROTECTION.
- ALL STORM DRAINAGE OUTLETS SHALL BE PROTECTED TO PREVENT ENTRY OF SEDIMENT FROM RUNOFF WATERS DURING CONSTRUCTION AND AS DIRECTED BY THE OWNER. THE CONTRACTOR SHALL BE RESPONSIBLE FOR THE REMOVAL AND DISPOSAL OF ALL COLLECTED SEDIMENT AND THAT WHICH COLLECTS IN THE STORM DRAIN SYSTEM UNTIL THE PROJECT IS SUBSTANTIALLY COMPLETE AND READY FOR FINAL PAYMENT.
- THE CONTRACTOR SHALL CONTROL DUST TO A TOLERABLE LIMIT. THE CONTRACTORS SHALL NOT TRACK OR SPILL EARTH OR DEBRIS ON PUBLIC STREETS OUTSIDE THE PROJECT AREA. STREETS OPENED TO THE PUBLIC SHALL BE KEPT SWEEP AND FREE OF DEBRIS DAILY.
- THE CONTRACTOR SHALL RESET OR REPLACE EXISTING STREET SIGNS DISTURBED BY THE WORK IN ACCORDANCE WITH THE MAINE DEPARTMENT OF TRANSPORTATION SIGNAGE MANUAL. THE CONTRACTOR SHALL COORDINATE HIS WORK WITH THE TOWN OF SKOWHEGAN'S PUBLIC WORKS DEPARTMENT.
- THE CONTRACTOR SHALL RESTORE ALL PRIVATE PROPERTY DISTURBED DURING CONSTRUCTION TO ITS PRECONSTRUCTION CONDITION. THE CONTRACTOR SHALL TAKE PRECAUTIONS IN ORDER TO MINIMIZE DISTURBANCE TO PRIVATE PROPERTY. ALL REPAIRS TO PRIVATE PROPERTY SHALL BE THE RESPONSIBILITY OF THE CONTRACTOR.
- THE CONTRACTOR SHALL REPAIR AND REPLACE UTILITIES DAMAGED BY CONSTRUCTION ACTIVITIES OR FOR CONTRACTOR CONVENIENCE AND SHALL PROPERLY DISPOSE OF ANY CORRESPONDING REMOVED MATERIALS.
- THE CONTRACTOR SHALL PRODUCE OR FURNISH PROJECT RECORDS AS REQUIRED BY THE CONTRACT DOCUMENTS, INCLUDING, BUT NOT LIMITED TO CONSTRUCTION SCHEDULES, BONDS, SHOP DRAWINGS, WARRANTIES, GUARANTEES, CERTIFICATIONS, AND OTHER SUBMITTALS.
- THE FOLLOWING ITEMS SHALL ALSO BE CONSIDERED INCIDENTAL: TEMPORARY CONSTRUCTION; TEMPORARY PAVING; WEATHER PROTECTION; VISITS TO THE PROJECT SITE OR ELSEWHERE BY PERSONNEL OR AGENTS OF THE CONTRACTOR; INCLUDING MANUFACTURER'S REPRESENTATIVES, AS MAY BE REQUIRED; FACILITIES FOR THE STORAGE OF MATERIALS, SUPPLIES, AND EQUIPMENT TO BE INCORPORATED INTO THE WORK.

TRAFFIC CONTROL NOTES

WORK ITEMS PERTAINING TO TRAFFIC CONTROL FALL UNDER PAY ITEMS 652.00 AND 652.36 AND INCLUDE, BUT ARE NOT LIMITED TO, THE FOLLOWING:

- THE CONTRACTOR IS RESPONSIBLE FOR MAINTAINING TRAFFIC FLOW AT ALL TIMES. THE CONTRACTOR IS REQUIRED TO SUBMIT A TRAFFIC CONTROL PLAN TO THE OWNER PRIOR TO COMMENCING CONSTRUCTION. THE SKOWHEGAN POLICE DEPARTMENT (207-474-6908) AND FIRE DEPARTMENT (207-474-3400) ARE TO BE NOTIFIED AT LEAST 48 HOURS IN ADVANCE OF ANY STREET CLOSING OR DETOUR.
- THE CONTRACTOR SHALL INSTALL AND MAINTAIN TRAFFIC CONTROL DEVICES AS NECESSARY AND IN A MANNER CONSISTENT WITH THE MANUAL ON UNIFORM TRAFFIC CONTROL DEVICES (M.U.T.C.D.).

PROL. MANAGER	DATE	BY	DATE
DESIGN-REVIEWED			
DESIGN-DETAILS			
REVISIONS			
REVISIONS			
REVISIONS			
FIELD CHANGES			

TOWN OF SKOWHEGAN MADISON AVENUE	GENERAL NOTES AND LEGEND	
DATE	BY	DATE
SIGNATURE		
P. F. NUMBER		

PROPERTY/ROW LINE	PROPOSED
SETBACK LINE	
EASEMENT LINE	
CENTERLINE	
EDGE OF PAVEMENT	
CURBING	
EDGE OF GRAVEL	
EDGE OF CONCRETE	
CONTOUR	
BUILDING	
STONEWALL	
TREELINE	
CHAIN LINK FENCE	
STOCKADE FENCE	
BARB WIRE FENCE	
RETAINING WALL	
GUARDRAIL	
SEWER	
SEWER FORCE MAIN	
GAS	
WATER	
STORM DRAIN	
UNDERDRAIN	
CULVERT	
UNDERGROUND ELECTRIC	
OVERHEAD ELECTRIC	
IRON PIPE/REBAR	
DRILLHOLE	
MONUMENT	
SURVEY CONTROL POINT	
SPOT ELEVATION	
SEWER MANHOLE	
DRAINAGE MANHOLE	
CATCH BASIN	
ELECTRIC MANHOLE	
TELEPHONE MANHOLE	
SHUTOFF VALVE	
WATER SERVICE SHUTOFF	
YARD HYDRANT	
HYDRANT	
UTILITY POLE	
UTILITY POLE W/ GUY	
UTILITY POLE W/ LIGHT	
LIGHT POLE	
BOLLARD	
FLAGPOLE	
CONIFEROUS TREE	
DECIDUOUS TREE	
SHRUB	
EDGE OF WATER	
STREAM	
EDGE OF WETLANDS	
FLOODPLAIN	
WETLANDS	
DRAINAGE FLOW	
DRAINAGE SWALE	
PAVEMENT MARKINGS	
SIGN	
MAILBOX	
TEMPORARY BENCH MARK	
TEST PIT	
TEST BORING	
TEST PROBE	
MONITORING WELL	
LIMIT OF WORK	
SILT FENCE	
RIPRAP	
RAILROAD	
MATCHLINE	
ROCK OUTCROP	

DATE: _____
BY: _____
DATE: _____

PROJ. MANAGER	BY	DATE
CHECKED-REVIEWED		
DESIGN-DETAILS		
DESIGN-DETAILS		
REVISIONS 1		
REVISIONS 2		
REVISIONS 3		
REVISIONS 4		
FIELD CHANGES		
P.E. NUMBER		DATE
SIGNATURE		

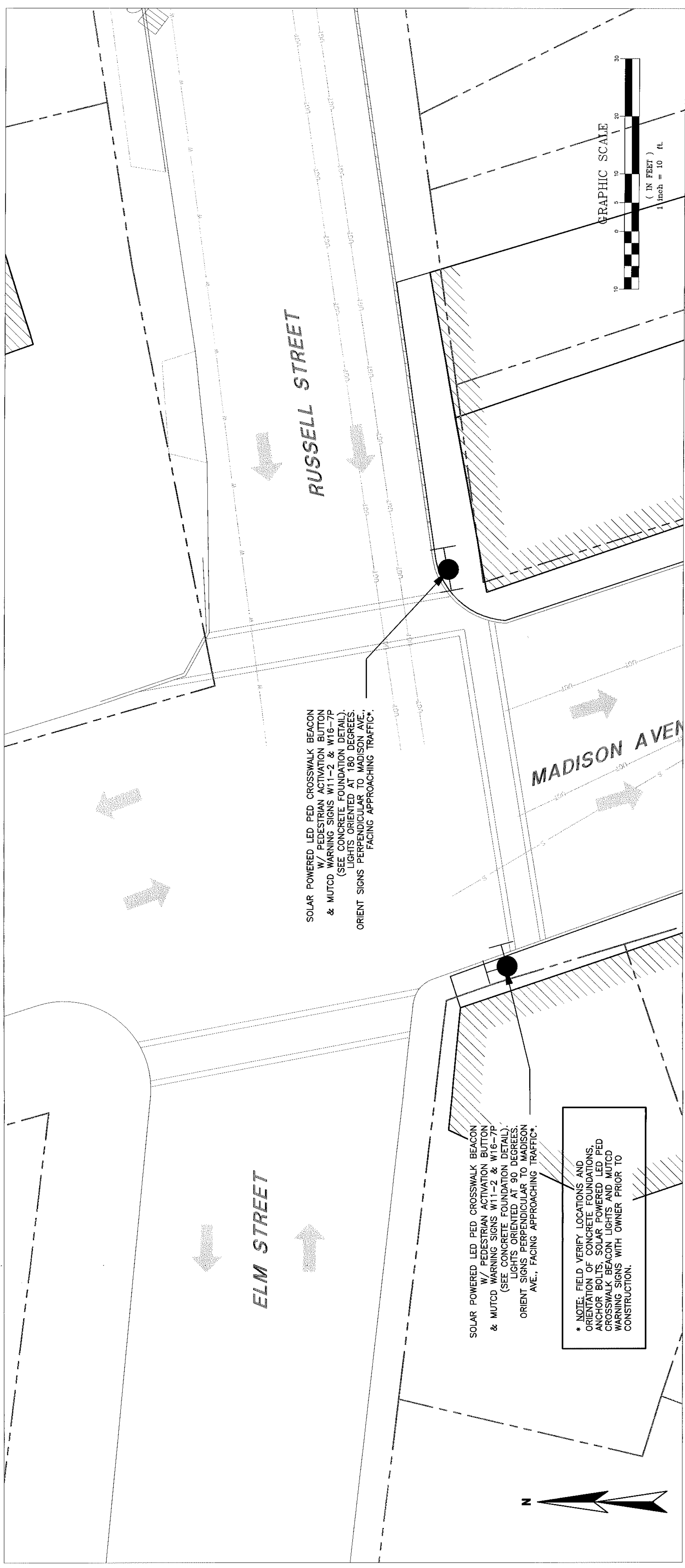

OBTAIN BOLT PATTERN TEMPLATE FROM
POLE MANUFACTURER & COORDINATE
BOLT PATTERN W/ POLES AND POLE
BASES. ENSURE BOLT PATTERN
ALLOWS PROPER ORIENTATION OF
FLASHERS. (SEE PLAN, THIS DWG)

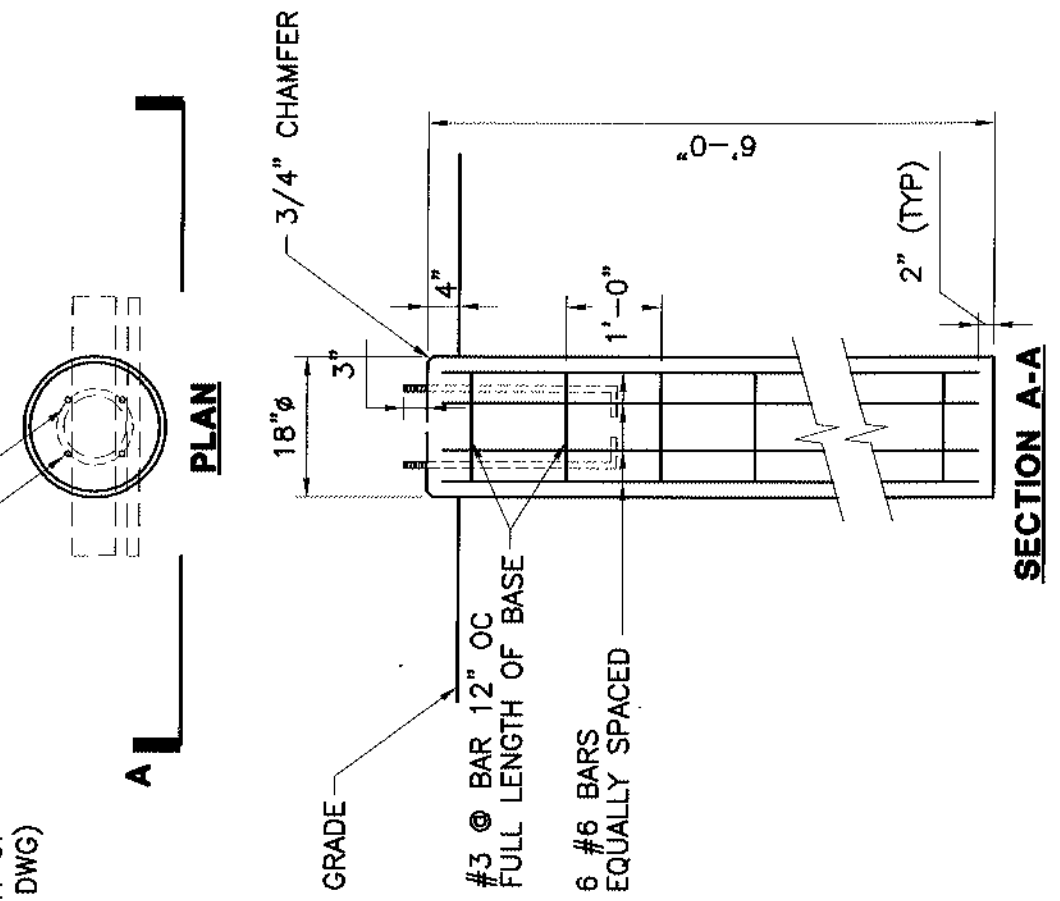

CROSSWALK BEACON POLE
CONCRETE FOUNDATION
NTS

Item No.	Estimated Quantities	Description	Quantity	Unit
203.20		COMMON EXCAVATION	2	CY
626.31		18" FOUNDATION	2	EA
643.6001		SOLAR POWERED LED PED CROSSWALK BEACON	2	EA
648.02		CROSSING WARNING SIGNS	4	EA
652.34		WORK ZONE TRAFFIC CONTROL	1	LS
662.38		FLAGGER	40	HR
659.10		MOBILIZATION	1	LS