



$\Delta = 36-12$ R
 $D = 10-0$
 $T = 8-51$
 $L = 566.60$
 $R = 573.69$
 $E = 29.87$
 $PL = 15+46.1$

NOTES

EXISTING SUPERSTRUCTURE: The existing bridge is a simple beam bridge with a span of 130 feet and a center line of 65 feet. It is supported by two abutments and a central pier. The bridge is in poor condition and requires replacement.

EXISTING SUBSTRUCTURE: The existing substructure consists of three masonry abutments and a central pier. The abutments are built on a foundation of granite boulders and are in poor condition. The pier is also built on a foundation of granite boulders and is in poor condition.

FOUNDATION: The foundation consists of granite boulders and is in poor condition. It is recommended that the foundation be replaced with concrete piers.

APPROACHES: The approaches consist of gravel and are in poor condition. It is recommended that the approaches be replaced with concrete slabs.

PLAN Scale - 1" = 40'

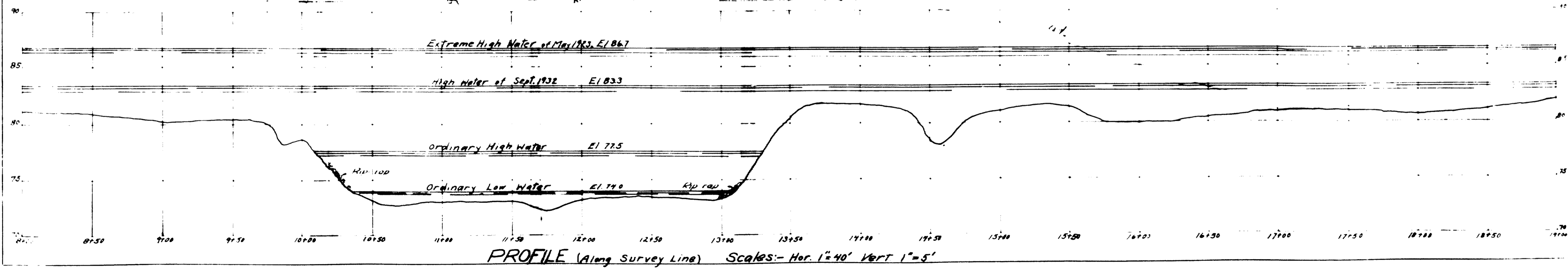

PROFILE (Along Survey Line) Scales: - Hor. 1" = 40' Vert 1" = 5'

Surveyed by Beckman
 Plotted & Traced by W.G. Pratt

TOWN: 11-16
 E.M.P. 3,777

STATE HIGHWAY COMMISSION
 BRIDGE DIVISION
PLEASANT RIVER BRIDGE
 IN THE TOWN OF
MILO, PISCATAQUIS CO.,
 SURVEY PLAN
 SHEET 2 of 1 AUGUSTA, MAINE JULY 1934

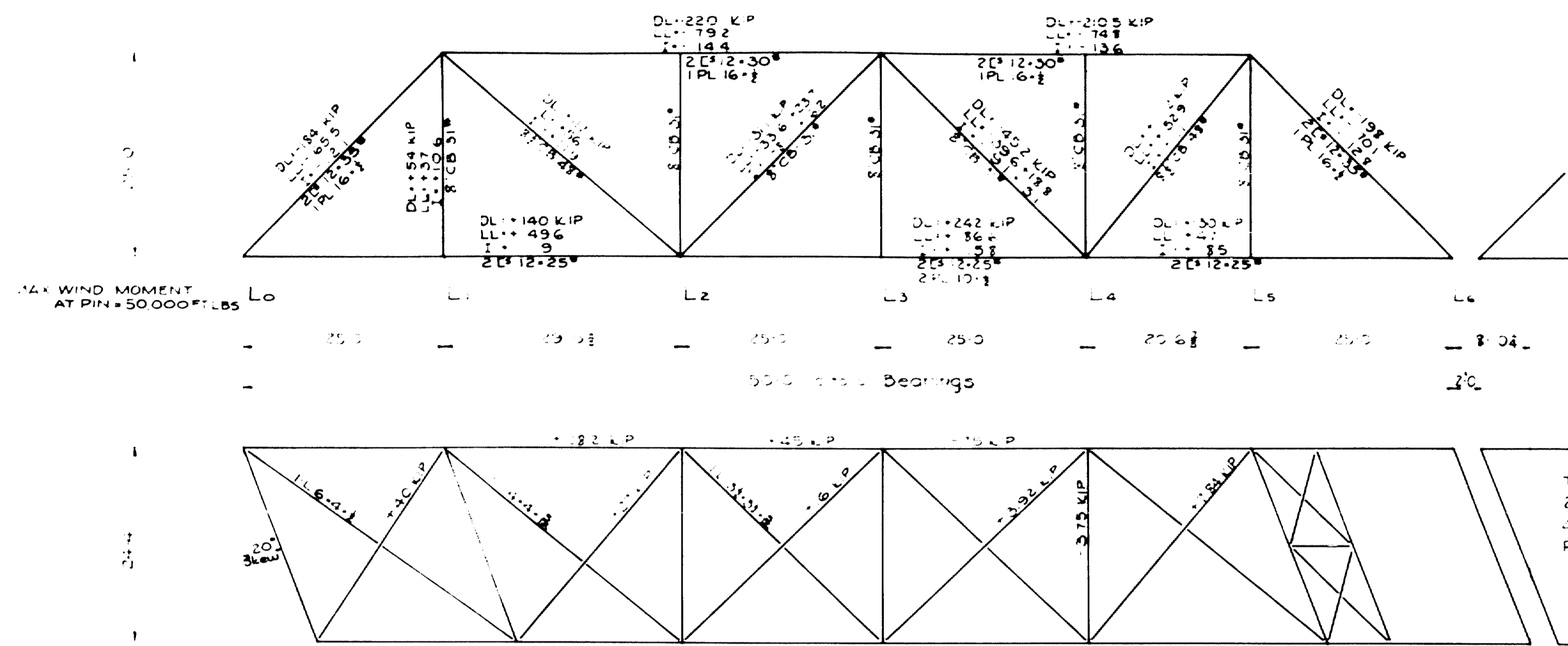

MAX WIND MOMENT
AT PIN = 50,000 FT LBS

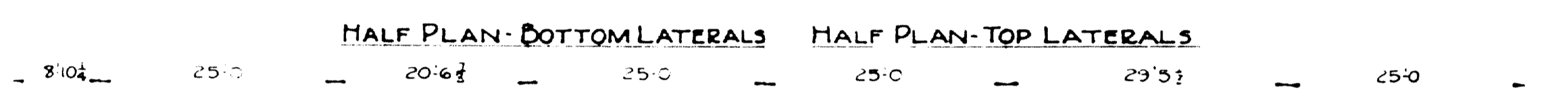

HALF PLAN - BOTTOM LATERALS HALF PLAN - TOP LATERALS

LATERAL FORCE - TOP CHORD - 50[#] per sq ft moving load on 1/2 times area in elevation
 BOTTOM CHORD - 30[#] per sq ft moving load on 1/2 times area in elevation
 plus moving load of 200[#] in ft
 LIVE LOAD 115 plus impact
 DEAD LOAD 2160[#] per ft of Truss
 SPECIFICATIONS - MAINE STATE HIGHWAY COMMISSION STEEL HIGHWAY BRIDGES 1936

STRANGERS	
EXTERIOR 25.0 SPAN	DLM 591,000 IN LBS LLM 309,000 I 283,000 1659,000 18 ¹ / ₂ CB 55
EXTERIOR 28.5 ¹ / ₂ SPAN	DLM 764,000 LLM 396,000 I 315,000 2,025,000 20 ¹ / ₂ CB 59
INTERIOR 25.0 SPAN	DLM 714,000 LLM 396,000 I 332,000 2,042,000 20 ¹ / ₂ CB 59
INTERIOR 26.10 ¹ / ₂ SPAN	DLM 775,000 LLM 1,072,000 I 357,000 2,204,000 21 ¹ / ₂ CB 63

FLOOR BEAMS	
EXTERIOR 25.0 SPAN	DLM 3373,000 IN LBS LLM 2463,000 I 704,000 6537,000 30 ¹ / ₂ CB 32

All field connections of Main Members to be sub punched and reamed
 All rivets 3/4[#] except in top chord bracing & portal & railing
 All details shall be in accordance with Maine State Highway Commission Specifications Steel Highway Bridges - 1936

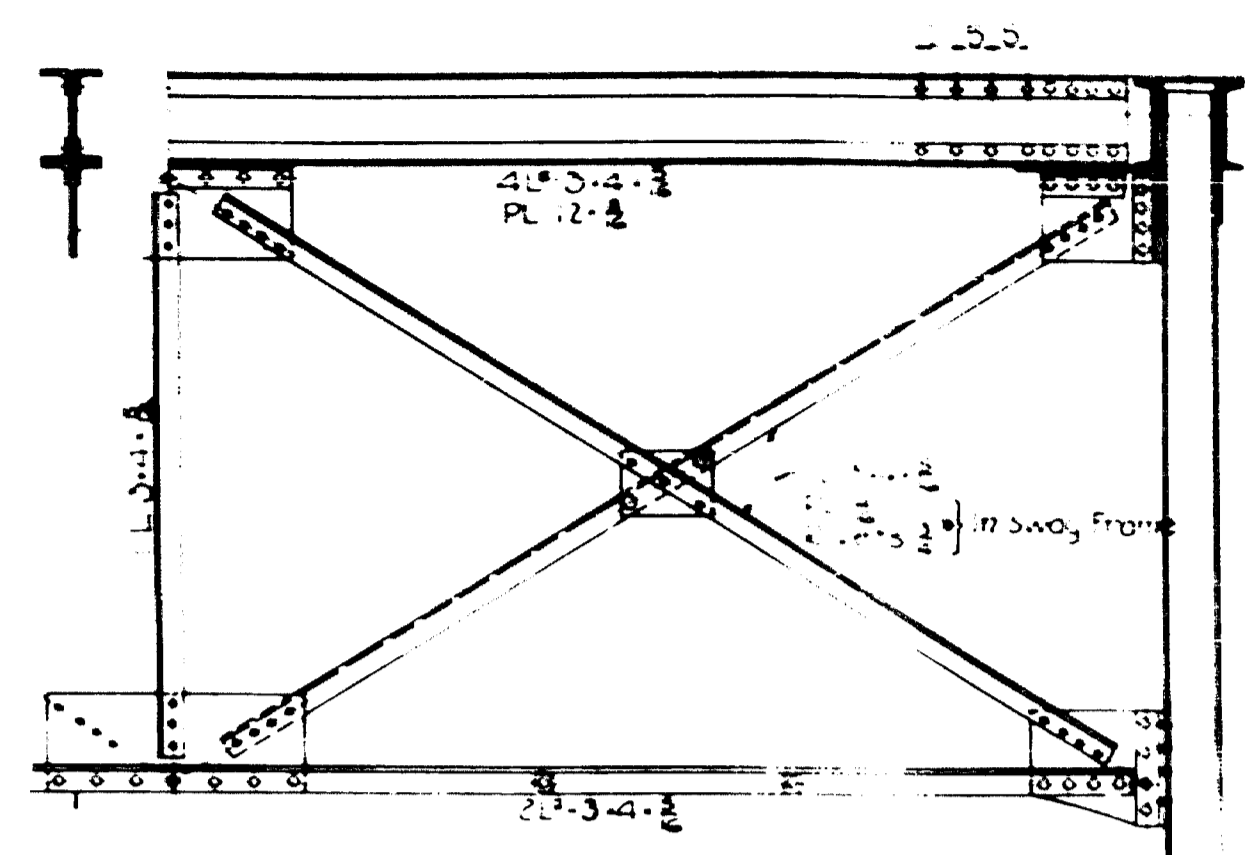

TOP LATERAL DIAGONALS
 2¹/₂ 3¹/₂ 3¹/₂ TOP STRUTS
 2¹/₂ 4¹/₂ 3¹/₂ PL 12¹/₂
 PORTAL MEMBERS 2¹/₂ 4¹/₂ 3¹/₂

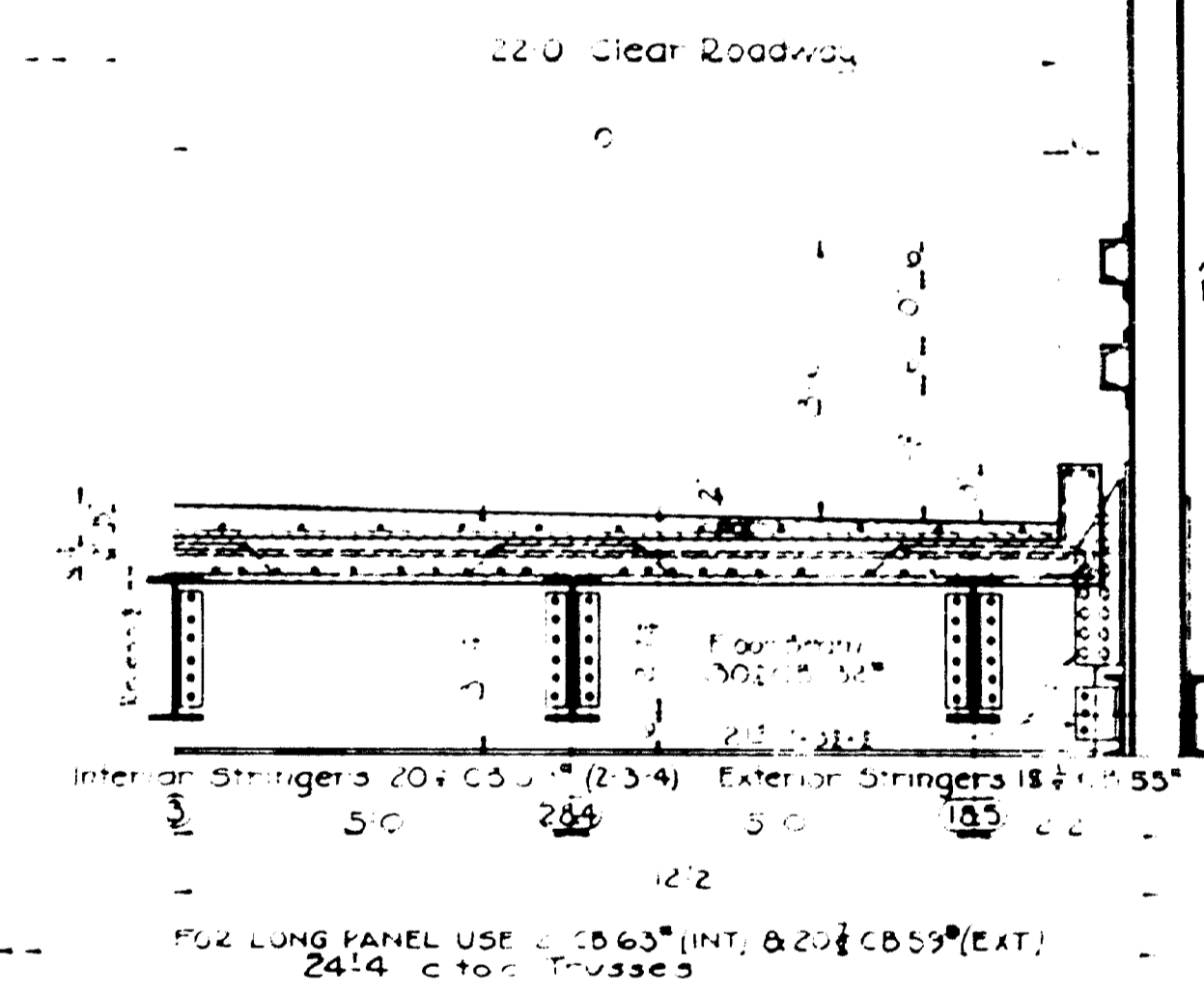

HALF CROSS SECTION

PEDESTALS

EXPANSION

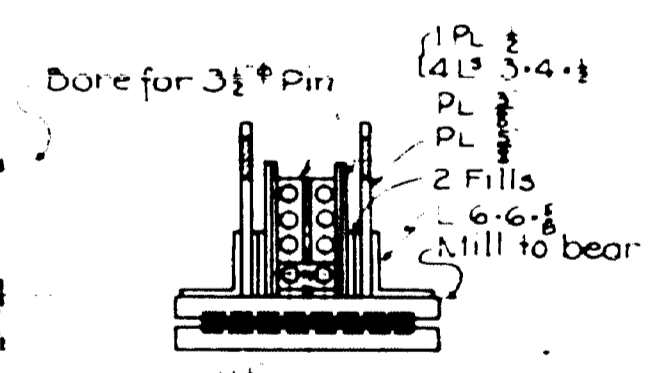
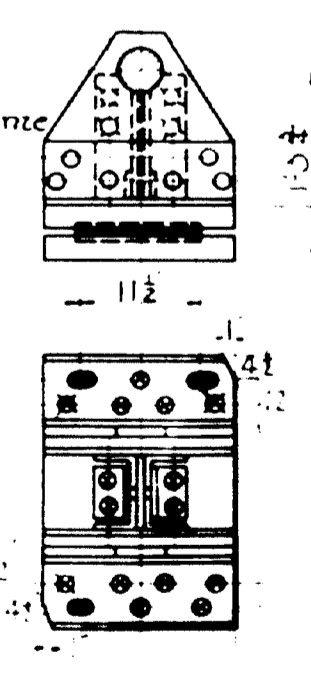

FIXED

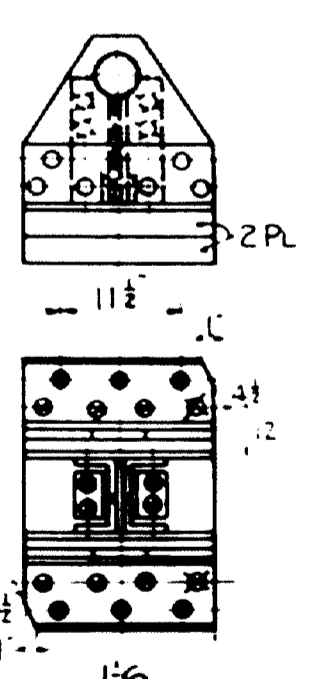

3 Anchor bolts 1 1/2[#] x 11 each Bearing
 2 Nuts each bolt - set 1/3 in concrete.
 Grooves may be cut 3/8[#] to 1/2[#] deeper than the bed area to permit machining

GENERAL PLAN

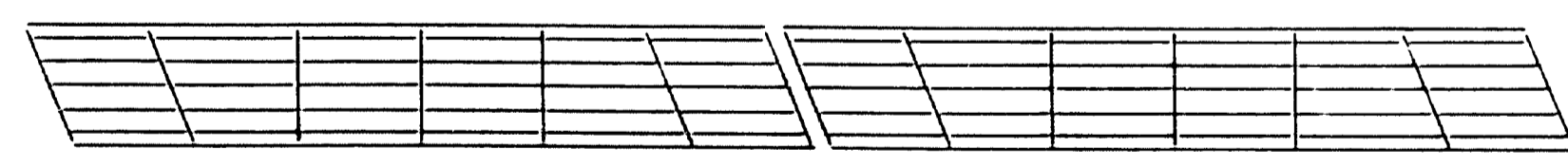

ELEVATION

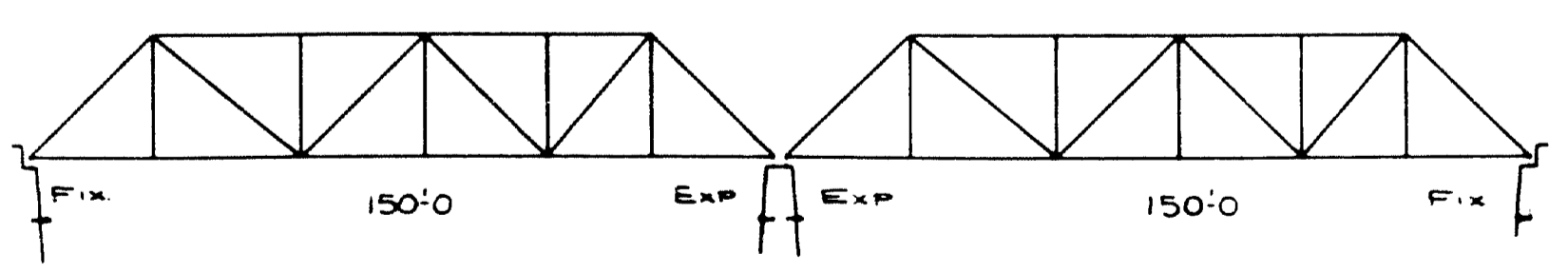

MAINE STATE HIGHWAY COMMISSION
 1244
PLEASANT RIVER BRIDGE
 PLEASANT RIVER
 IN THE TOWN OF
 MILO - PISCATAQUIS COUNTY
 STEEL DETAILS
 SHEET 3 OF 7 SHEETS AUG. STA. ME. APR. 1936

Drawn by E.P.
 Traced by L.R.
 Checked by E.P.

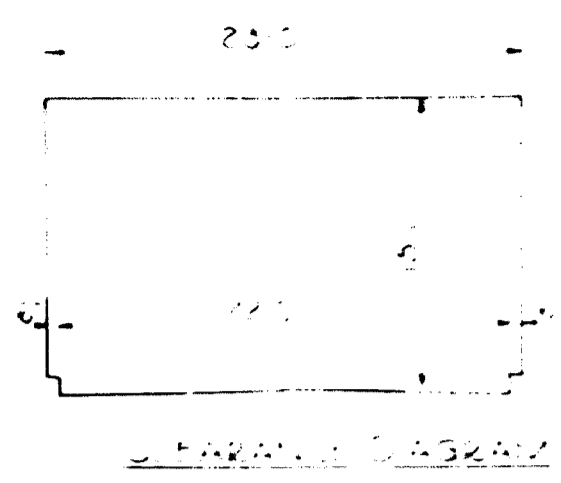

25'-0"

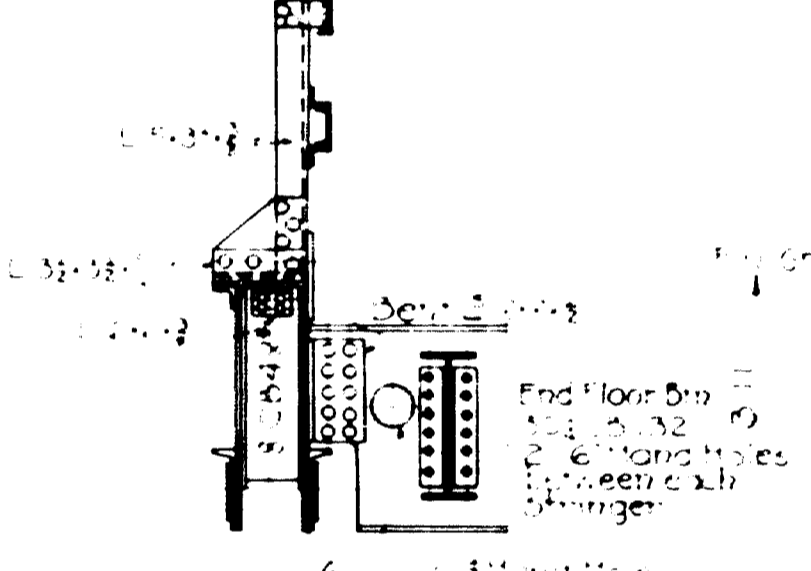
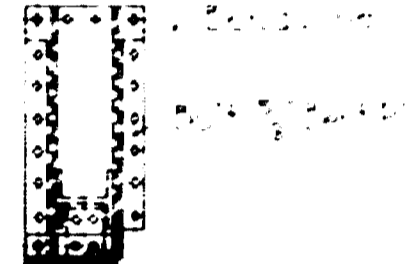

Use turned bolts to connect acute top of floor beam to truss or approved steel bolts

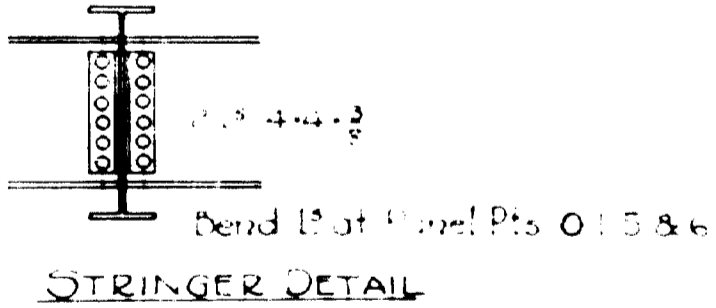

STRINGER DETAIL

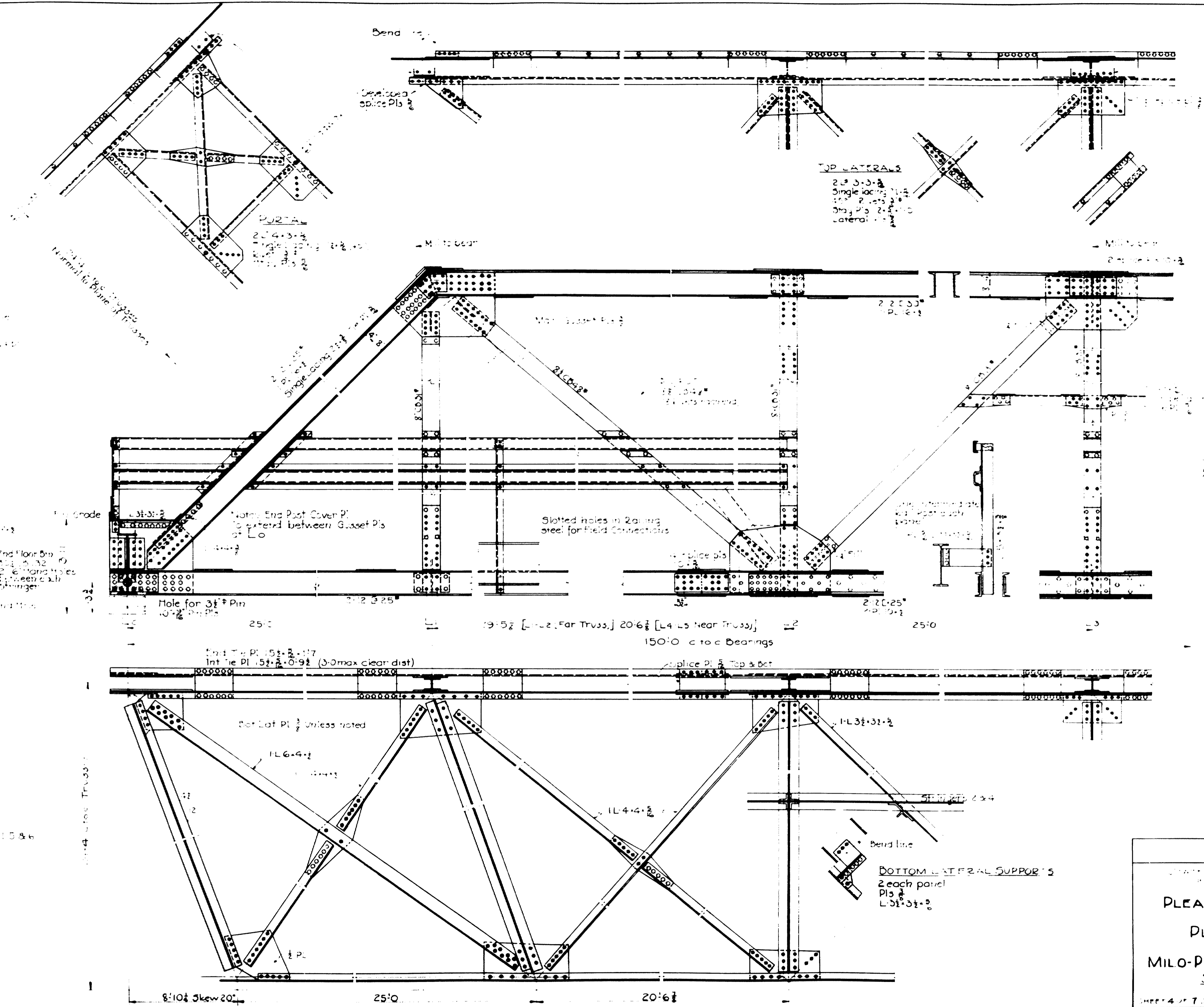

Drawn by E.B.
Checked by J.L.
Checked by A.M.

<p>PLEASANT RIVER BRIDGE</p> <p>PLEASANT RIVER</p> <p>MIL-O-PISCATAQUIS COUNTY</p> <p>STEEL DETAILS</p>	
<p>SHEET 4 OF 7 SHEETS</p>	<p>106</p>

27-6

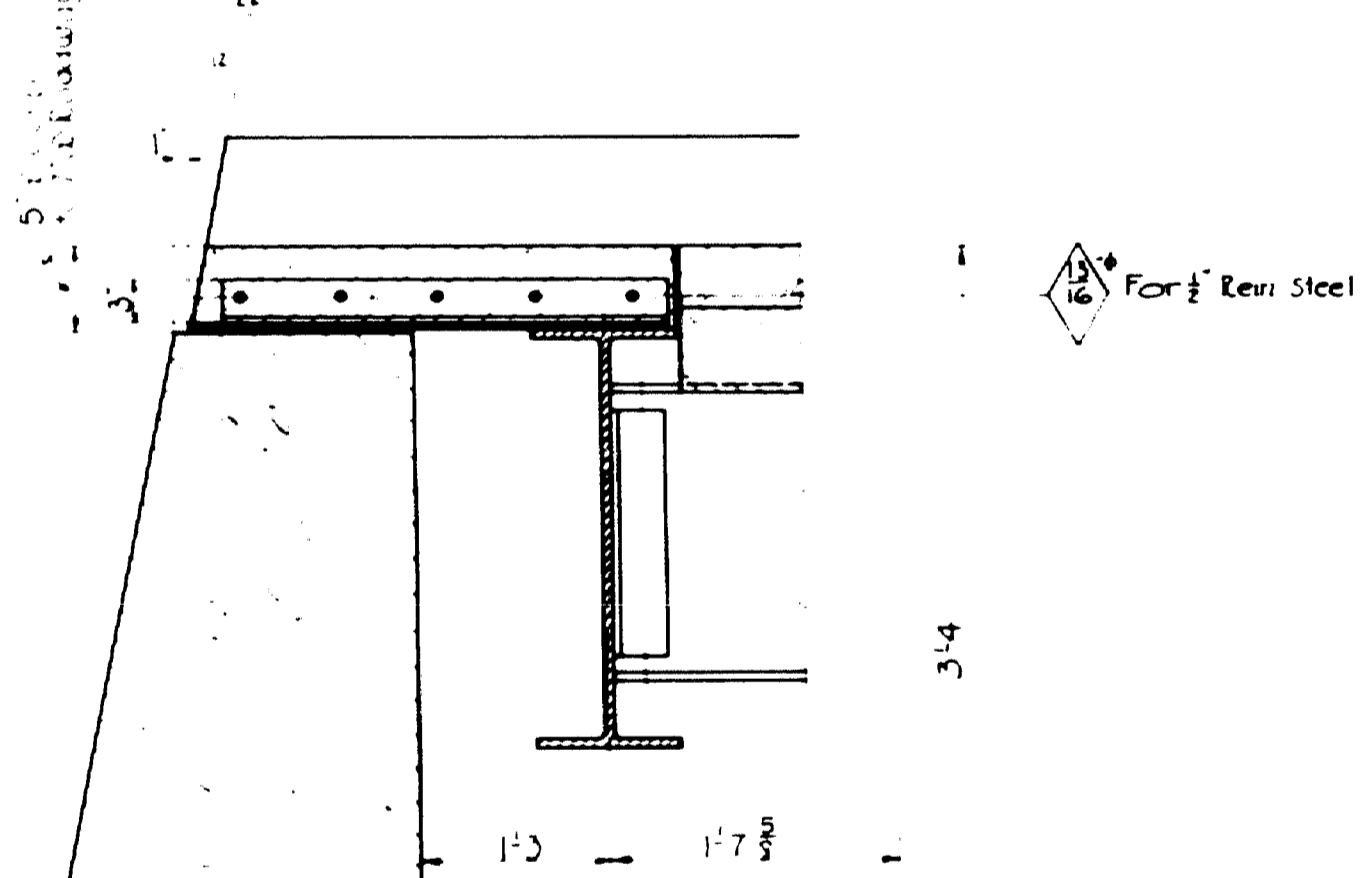
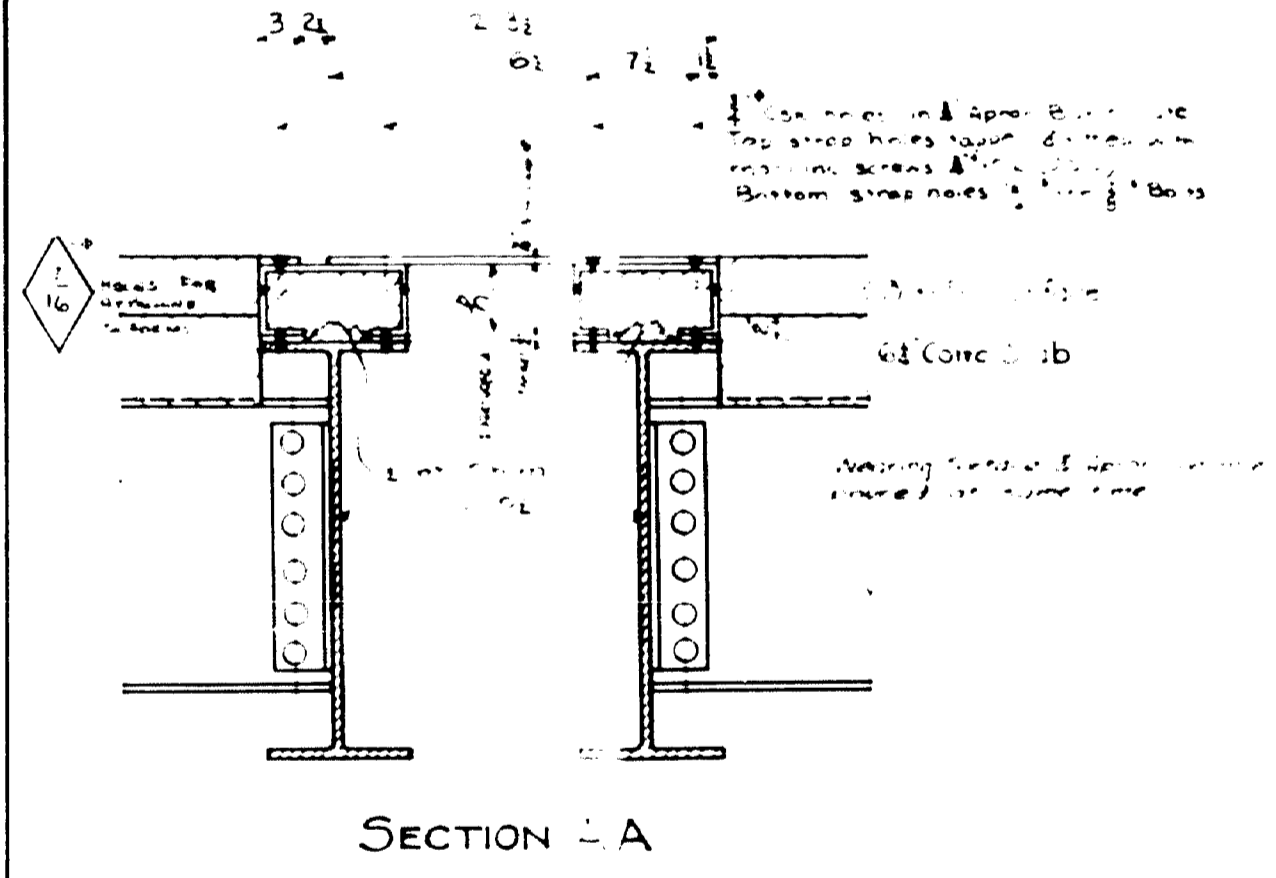
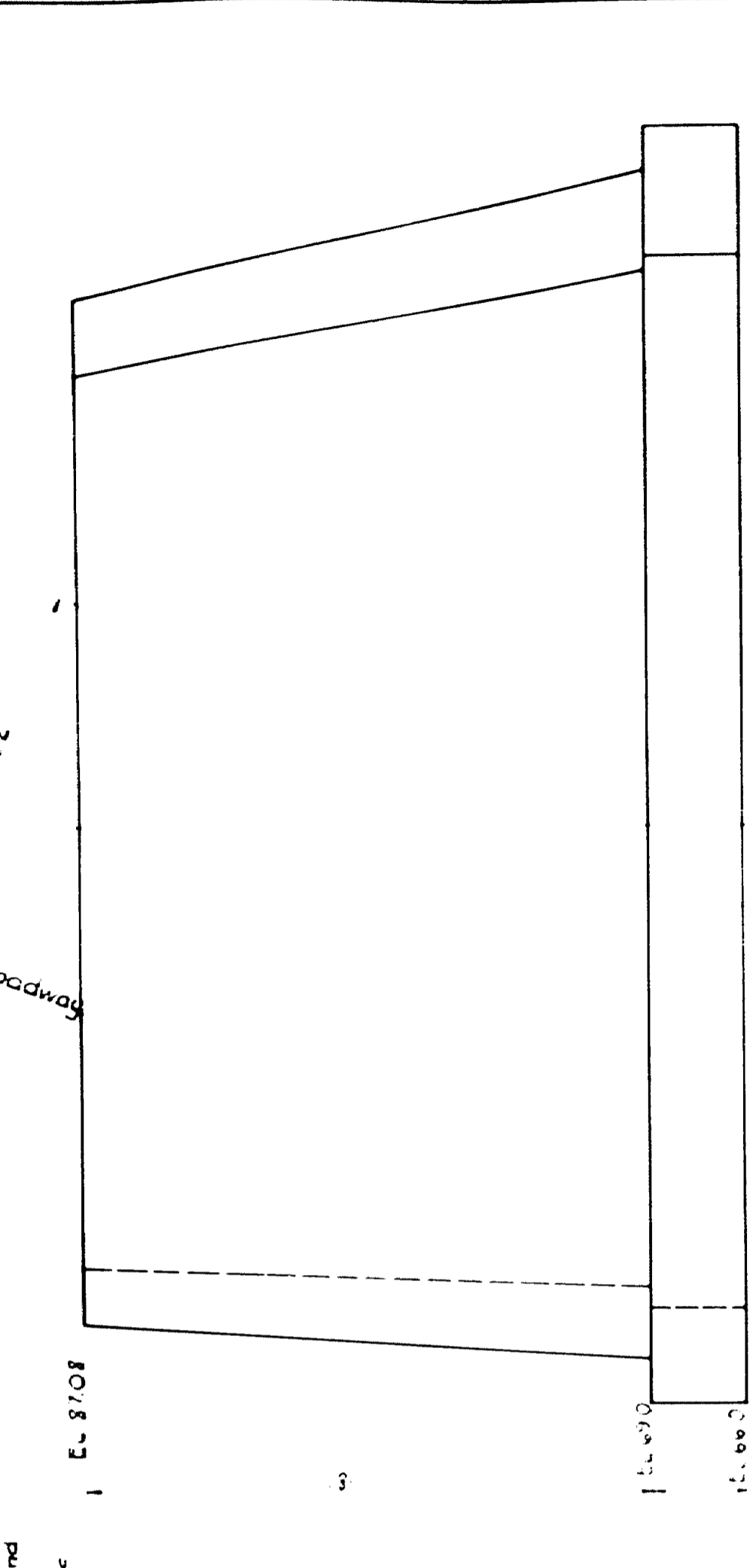
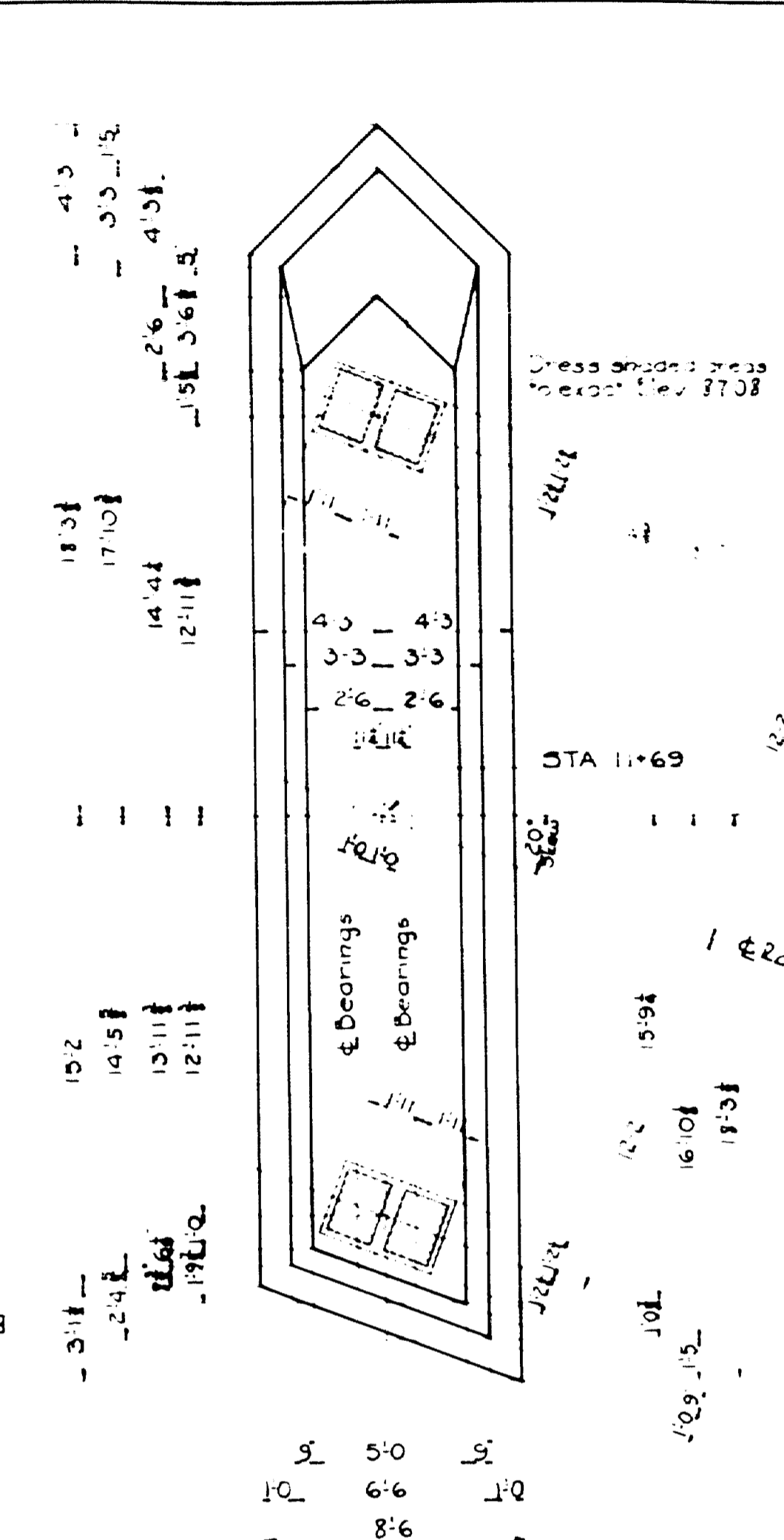
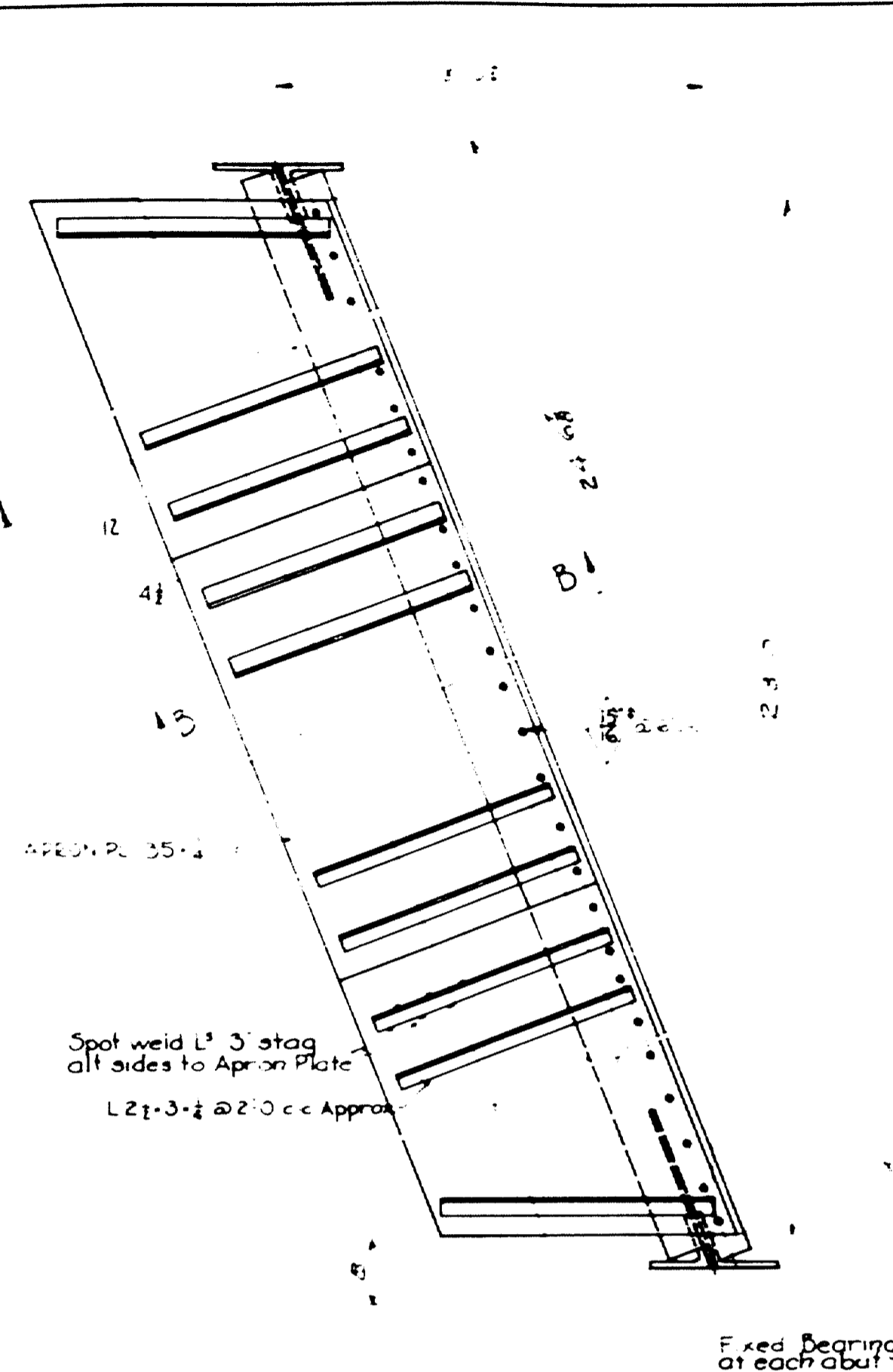
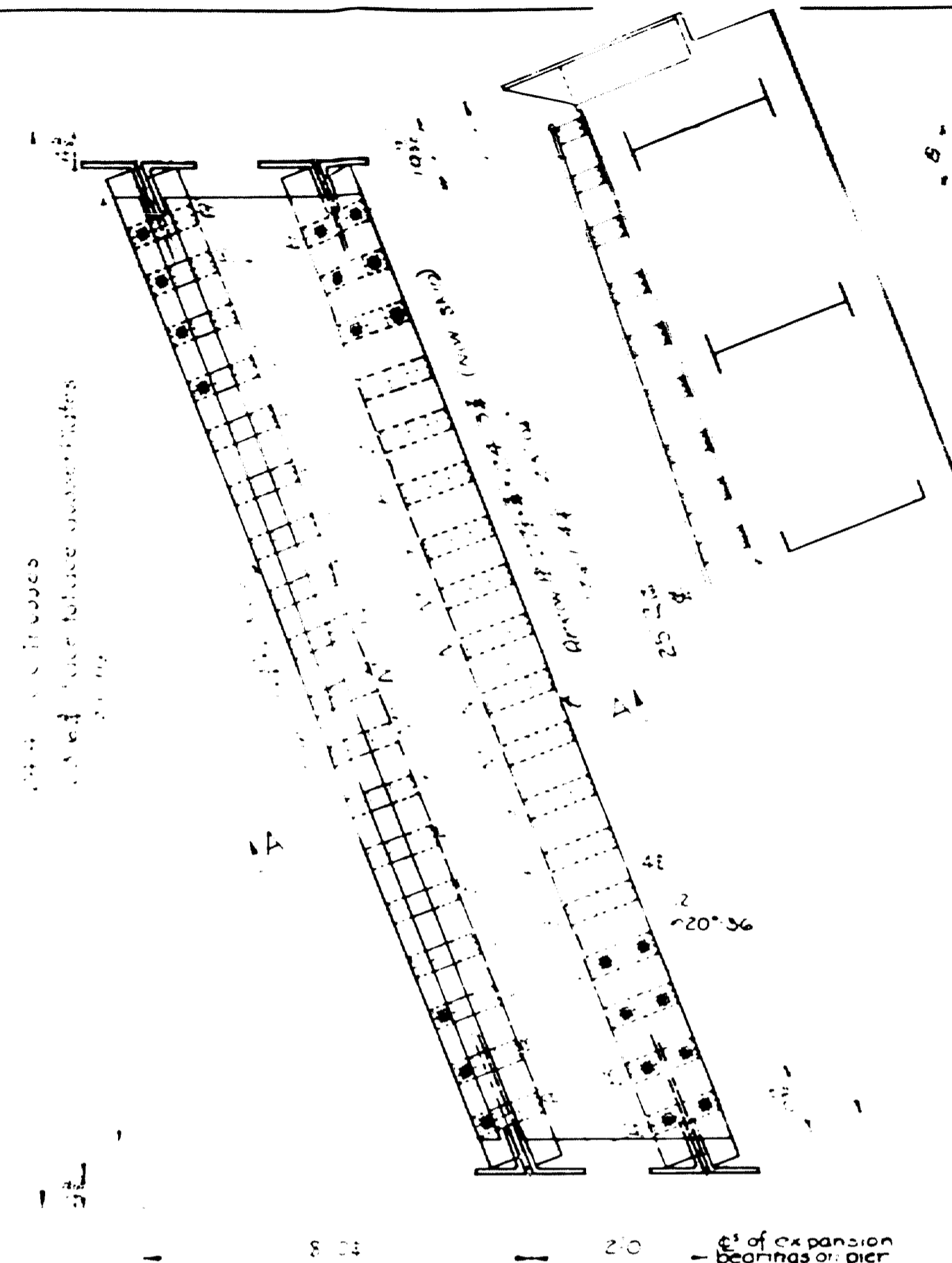

STRANDS - BENT BARS 5'-4"

3
3 1/2
4
4 1/2
4 3/4
5
5 1/2
6
6 1/2
7
7 1/2
8
8 1/2
9
9 1/2
10
10 1/2
11
11 1/2
12
12 1/2
13
13 1/2
14
14 1/2
15
15 1/2
16
16 1/2
17
17 1/2
18
18 1/2
19
19 1/2
20
20 1/2
21
21 1/2
22
22 1/2
23
23 1/2
24
24 1/2
25
25 1/2
26
26 1/2
27
27 1/2
28
28 1/2
29
29 1/2
30
30 1/2
31
31 1/2
32
32 1/2
33
33 1/2
34
34 1/2
35
35 1/2
36
36 1/2
37
37 1/2
38
38 1/2
39
39 1/2
40
40 1/2
41
41 1/2
42
42 1/2
43
43 1/2
44
44 1/2
45
45 1/2
46
46 1/2
47
47 1/2
48
48 1/2
49
49 1/2
50
50 1/2
51
51 1/2
52
52 1/2
53
53 1/2
54
54 1/2
55
55 1/2
56
56 1/2
57
57 1/2
58
58 1/2
59
59 1/2
60
60 1/2
61
61 1/2
62
62 1/2
63
63 1/2
64
64 1/2
65
65 1/2
66
66 1/2
67
67 1/2
68
68 1/2
69
69 1/2
70
70 1/2
71
71 1/2
72
72 1/2
73
73 1/2
74
74 1/2
75
75 1/2
76
76 1/2
77
77 1/2
78
78 1/2
79
79 1/2
80
80 1/2
81
81 1/2
82
82 1/2
83
83 1/2
84
84 1/2
85
85 1/2
86
86 1/2
87
87 1/2
88
88 1/2
89
89 1/2
90
90 1/2
91
91 1/2
92
92 1/2
93
93 1/2
94
94 1/2
95
95 1/2
96
96 1/2
97
97 1/2
98
98 1/2
99
99 1/2
100
100 1/2
101
101 1/2
102
102 1/2
103
103 1/2
104
104 1/2
105
105 1/2
106
106 1/2
107
107 1/2
108
108 1/2
109
109 1/2
110
110 1/2
111
111 1/2
112
112 1/2
113
113 1/2
114
114 1/2
115
115 1/2
116
116 1/2
117
117 1/2
118
118 1/2
119
119 1/2
120
120 1/2
121
121 1/2
122
122 1/2
123
123 1/2
124
124 1/2
125
125 1/2
126
126 1/2
127
127 1/2
128
128 1/2
129
129 1/2
130
130 1/2
131
131 1/2
132
132 1/2
133
133 1/2
134
134 1/2
135
135 1/2
136
136 1/2
137
137 1/2
138
138 1/2
139
139 1/2
140
140 1/2
141
141 1/2
142
142 1/2
143
143 1/2
144
144 1/2
145
145 1/2
146
146 1/2
147
147 1/2
148
148 1/2
149
149 1/2
150
150 1/2
151
151 1/2
152
152 1/2
153
153 1/2
154
154 1/2
155
155 1/2
156
156 1/2
157
157 1/2
158
158 1/2
159
159 1/2
160
160 1/2
161
161 1/2
162
162 1/2
163
163 1/2
164
164 1/2
165
165 1/2
166
166 1/2
167
167 1/2
168
168 1/2
169
169 1/2
170
170 1/2
171
171 1/2
172
172 1/2
173
173 1/2
174
174 1/2
175
175 1/2
176
176 1/2
177
177 1/2
178
178 1/2
179
179 1/2
180
180 1/2
181
181 1/2
182
182 1/2
183
183 1/2
184
184 1/2
185
185 1/2
186
186 1/2
187
187 1/2
188
188 1/2
189
189 1/2
190
190 1/2
191
191 1/2
192
192 1/2
193
193 1/2
194
194 1/2
195
195 1/2
196
196 1/2
197
197 1/2
198
198 1/2
199
199 1/2
200
200 1/2
201
201 1/2
202
202 1/2
203
203 1/2
204
204 1/2
205
205 1/2
206
206 1/2
207
207 1/2
208
208 1/2
209
209 1/2
210
210 1/2
211
211 1/2
212
212 1/2
213
213 1/2
214
214 1/2
215
215 1/2
216
216 1/2
217
217 1/2
218
218 1/2
219
219 1/2
220
220 1/2
221
221 1/2
222
222 1/2
223
223 1/2
224
224 1/2
225
225 1/2
226
226 1/2
227
227 1/2
228
228 1/2
229
229 1/2
230
230 1/2
231
231 1/2
232
232 1/2
233
233 1/2
234
234 1/2
235
235 1/2
236
236 1/2
237
237 1/2
238
238 1/2
239
239 1/2
240
240 1/2
241
241 1/2
242
242 1/2
243
243 1/2
244
244 1/2
245
245 1/2
246
246 1/2
247
247 1/2
248
248 1/2
249
249 1/2
250
250 1/2
251
251 1/2
252
252 1/2
253
253 1/2
254
254 1/2
255
255 1/2
256
256 1/2
257
257 1/2
258
258 1/2
259
259 1/2
260
260 1/2
261
261 1/2
262
262 1/2
263
263 1/2
264
264 1/2
265
265 1/2
266
266 1/2
267
267 1/2
268
268 1/2
269
269 1/2
270
270 1/2
271
271 1/2
272
272 1/2
273
273 1/2
274
274 1/2
275
275 1/2
276
276 1/2
277
277 1/2
278
278 1/2
279
279 1/2
280
280 1/2
281
281 1/2
282
282 1/2
283
283 1/2
284
284 1/2
285
285 1/2
286
286 1/2
287
287 1/2
288
288 1/2
289
289 1/2
290
290 1/2
291
291 1/2
292
292 1/2
293
293 1/2
294
294 1/2
295
295 1/2
296
296 1/2
297
297 1/2
298
298 1/2
299
299 1/2
300
300 1/2
301
301 1/2
302
302 1/2
303
303 1/2
304
304 1/2
305
305 1/2
306
306 1/2
307
307 1/2
308
308 1/2
309
309 1/2
310
310 1/2
311
311 1/2
312
312 1/2
313
313 1/2
314
314 1/2
315
315 1/2
316
316 1/2
317
317 1/2
318
318 1/2
319
319 1/2
320
320 1/2
321
321 1/2
322
322 1/2
323
323 1/2
324
324 1/2
325
325 1/2
326
326 1/2
327
327 1/2
328
328 1/2
329
329 1/2
330
330 1/2
331
331 1/2
332
332 1/2
333
333 1/2
334
334 1/2
335
335 1/2
336
336 1/2
337
337 1/2
338
338 1/2
339
339 1/2
340
340 1/2
341
341 1/2
342
342 1/2
343
343 1/2
344
344 1/2
345
345 1/2
346
346 1/2
347
347 1/2
348
348 1/2
349
349 1/2
350
350 1/2
351
351 1/2
352
352 1/2
353
353 1/2
354
354 1/2
355
355 1/2
356
356 1/2
357
357 1/2
358
358 1/2
359
359 1/2
360
360 1/2
361
361 1/2
362
362 1/2
363
363 1/2
364
364 1/2
365
365 1/2
366
366 1/2
367
367 1/2
368
368 1/2
369
369 1/2
370
370 1/2
371
371 1/2
372
372 1/2
373
373 1/2
374
374 1/2
375
375 1/2
376
376 1/2
377
377 1/2
378
378 1/2
379
379 1/2
380
380 1/2
381
381 1/2
382
382 1/2
383
383 1/2
384
384 1/2
385
385 1/2
386
386 1/2
387
387 1/2
388
388 1/2
389
389 1/2
390
390 1/2
391
391 1/2
392
392 1/2
393
393 1/2
394
394 1/2
395
395 1/2
396
396 1/2
397
397 1/2
398
398 1/2
399
399 1/2
400
400 1/2
401
401 1/2
402
402 1/2
403
403 1/2

HARRIS STRUCTURAL STEEL COMPANY, INC., 419 FOURTH AVE., N.Y.

STRUCTURE

DATE: _____ SHEET NO. _____ CONTRACT NO. _____

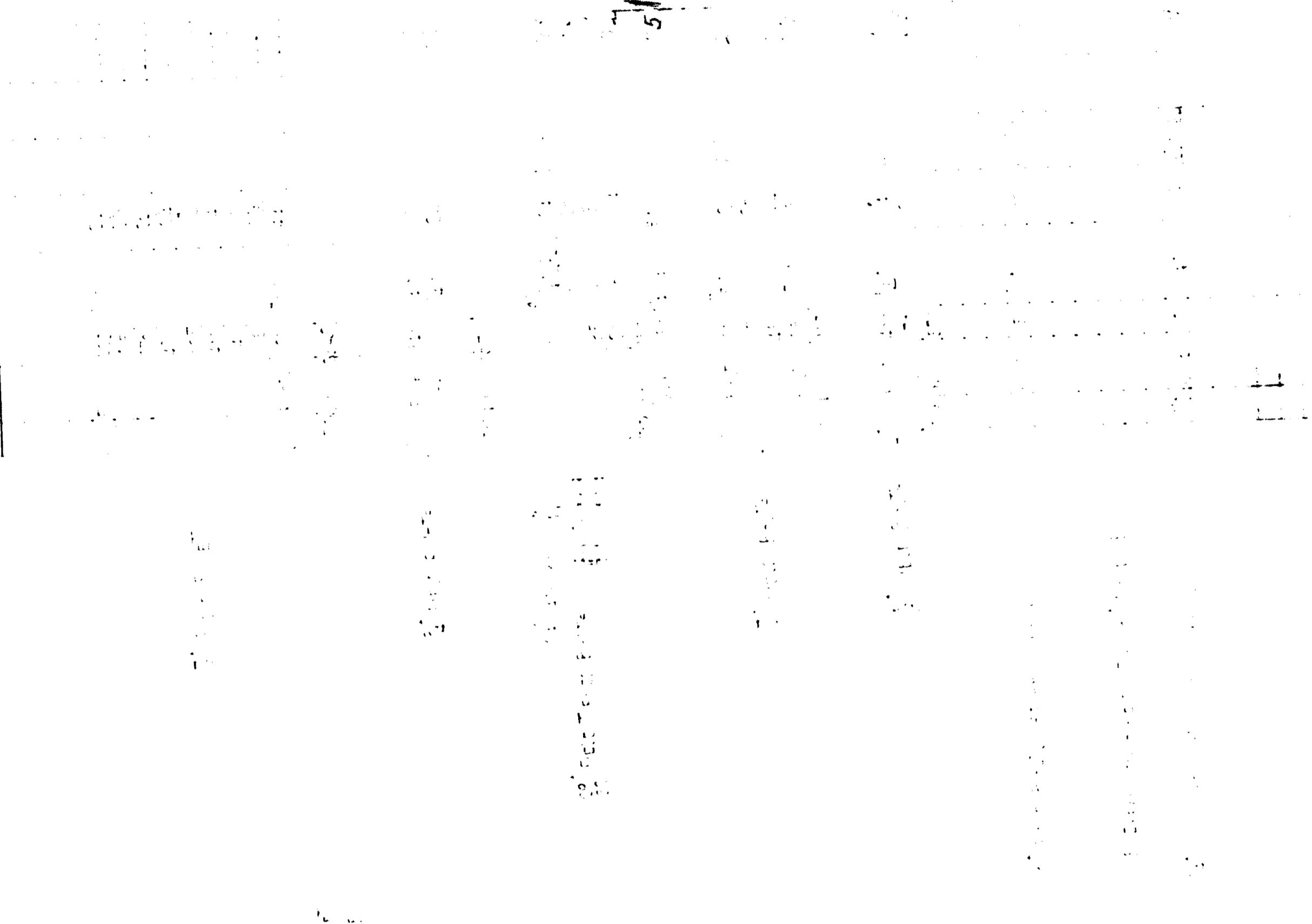

DATE: _____ SHEET NO. _____ CONTRACT NO. _____

RIVETS DIAM OPEN HOLES DIAM

UNLESS OTHERWISE NOTED

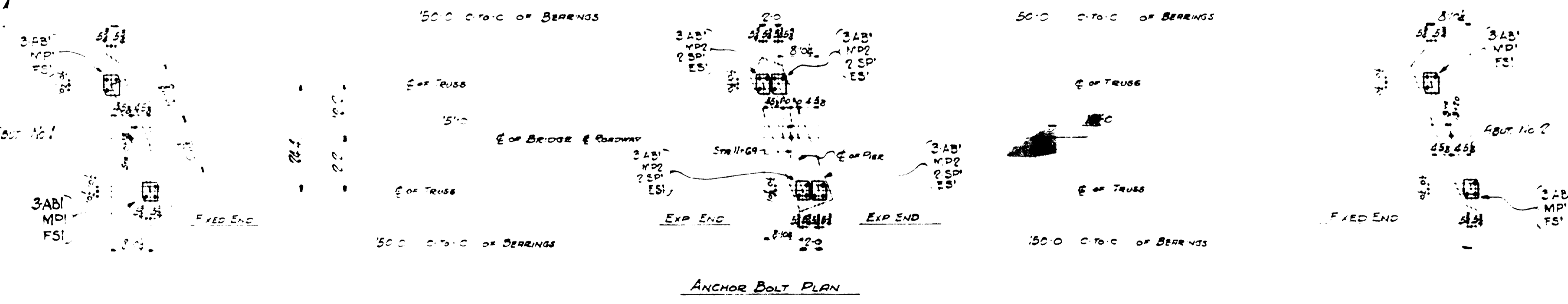
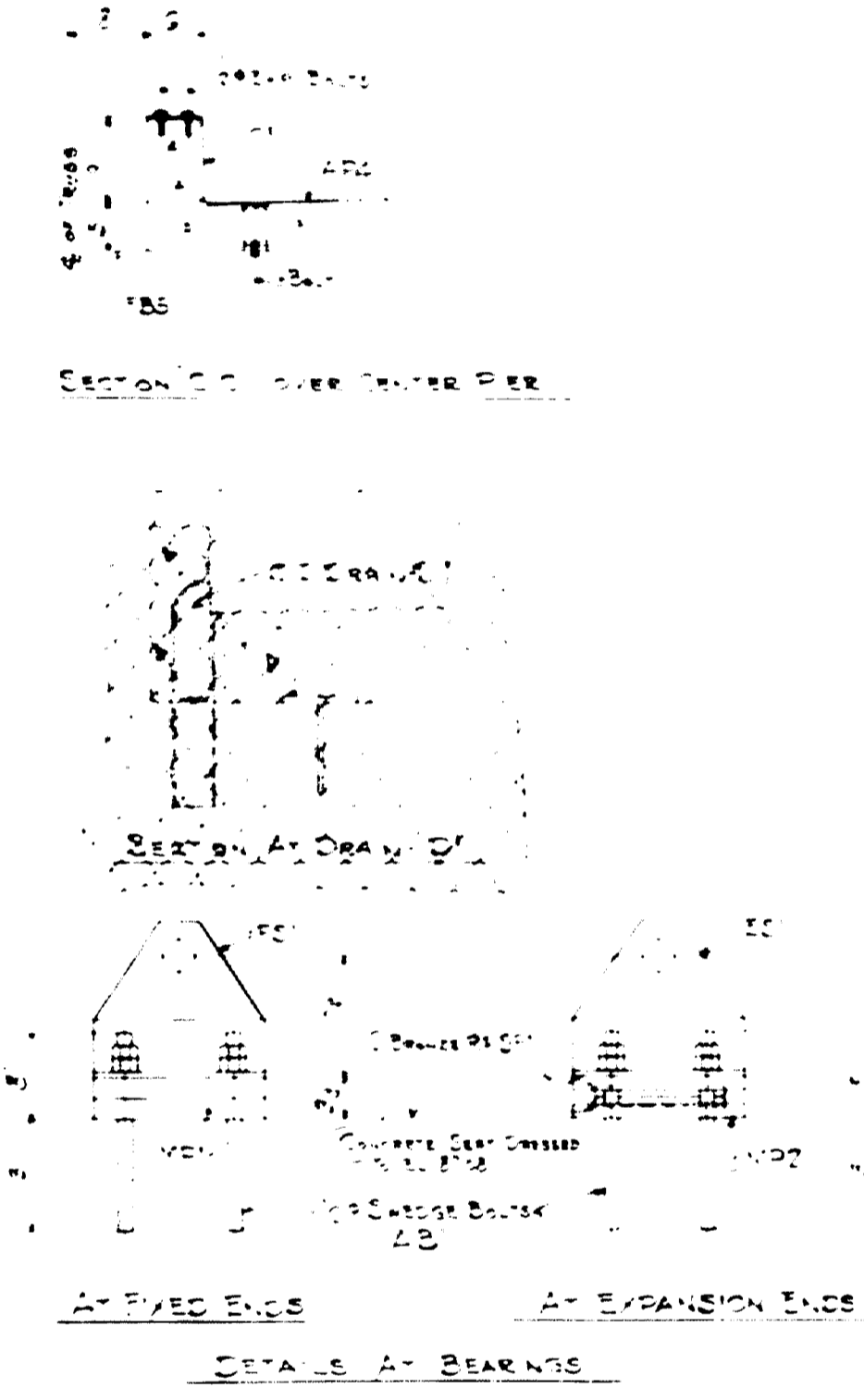
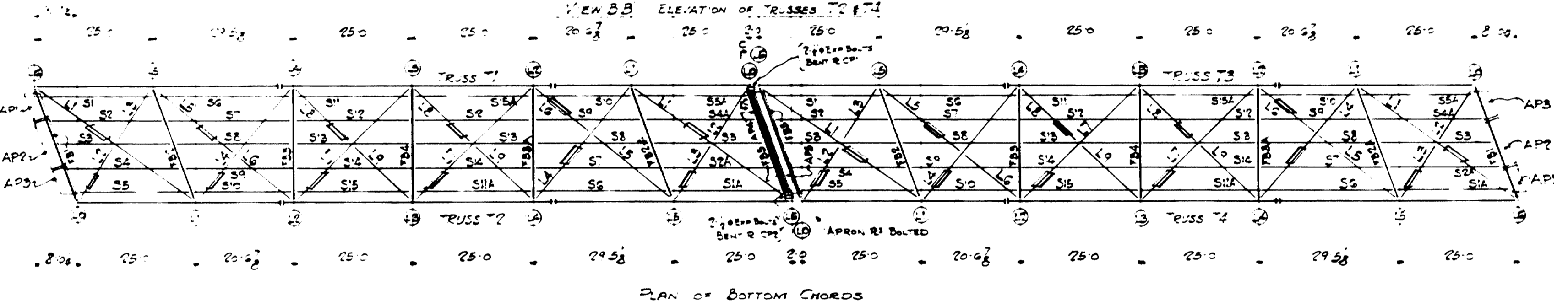
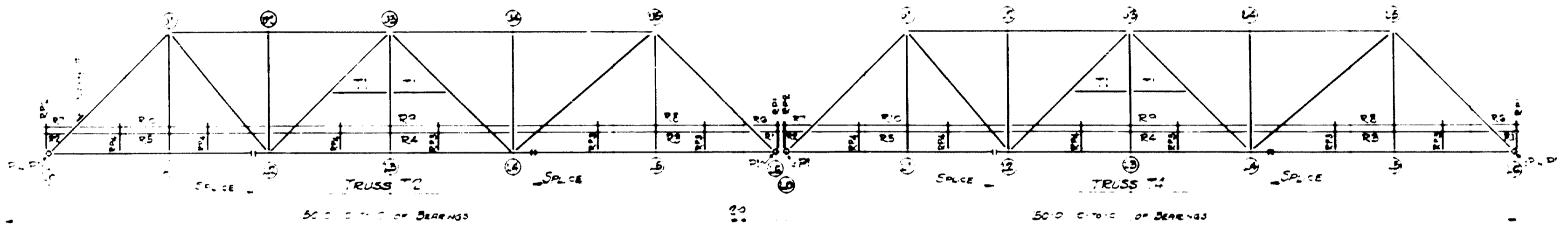
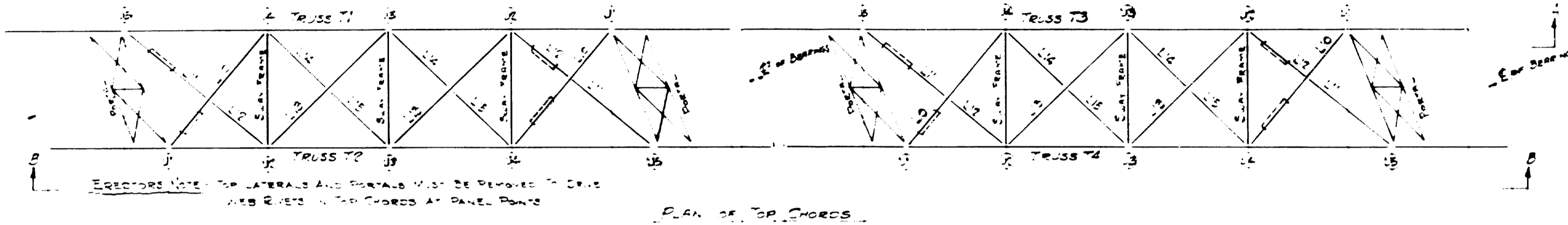
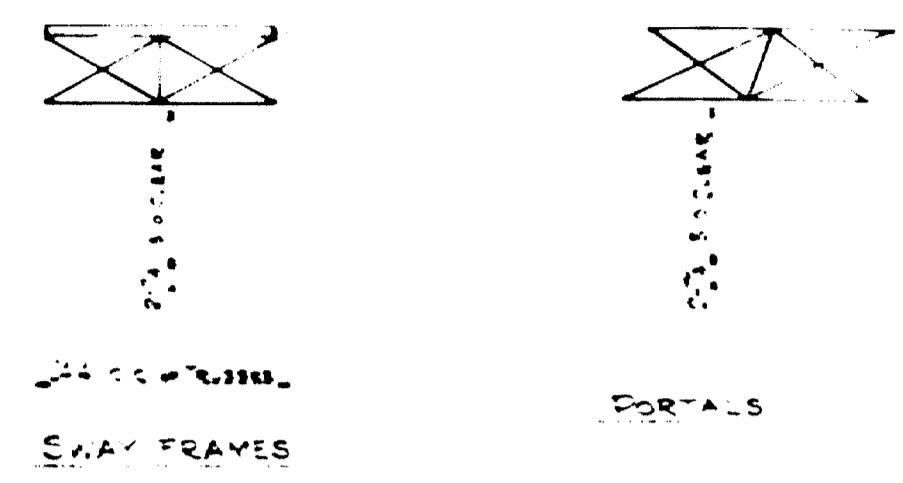
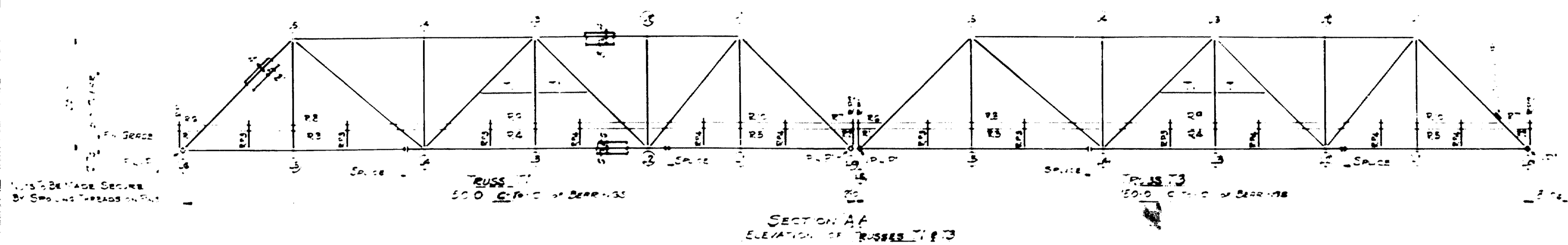

BRIDGE GUARD RAIL CONSTRUCTION PER 2022
 LOWER GUARD RAIL TO HAVE LONGITUDINAL
 ADJUSTMENT ONLY

ERECTOR'S DIAGRAM
 PLEASANT RIVER BRIDGE
 OVER PLEASANT RIVER IN THE TOWN
 OF YOUNG, WASHINGTON COUNTY, MAINE
 MAINE STATE HIGHWAY COMMISSION
 PROJECT NO. 1000
 DRAWING NO. 27-10

DATE: 10/10/22
 BY: [Signature]
 CHECKED: [Signature]

SPECIFICATIONS: MAINE STATE HIGHWAY COMMISSION
 STEEL HIGHWAY BRIDGES - 1936

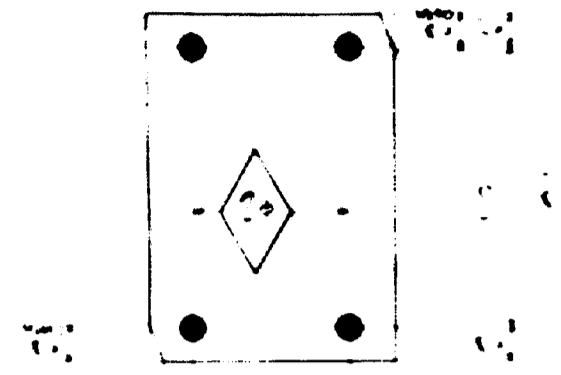

T-PLATE 4" x 12" SWEDGE

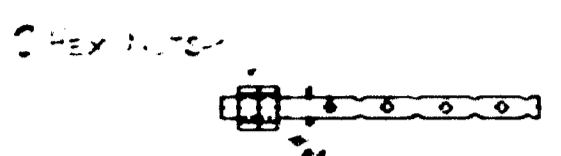

MAKE 14 SWEDGE BOLTS MARK AB!

MAKE 10 SHEETS OF 1/2" COPPER
SEND TO THE BRIDGE BUREAU TO
COVER ONE SIDE OF EACH SHEET

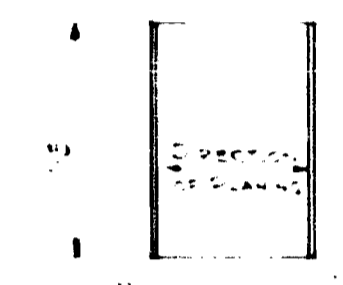

MAKE 2 MASONRY BOLTS MARK CD!
PAINT

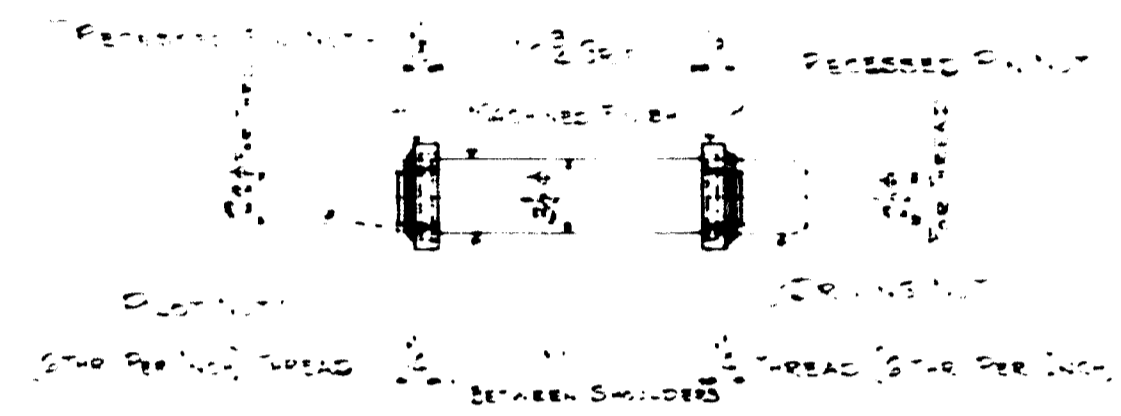

PAINT ONE COAT MIXTURE
OF WHITE LEAD AND TALLOW

SHARP MAKE 2 EXPANSION AND 2 DRIVING BOLTS
EP 3 1/2" DIA

MAKE 2 PINS MARK D!

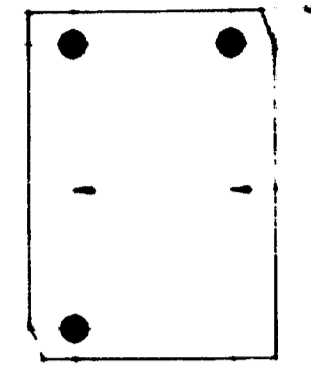

MAKE 2 MASONRY BOLTS MARK NE!

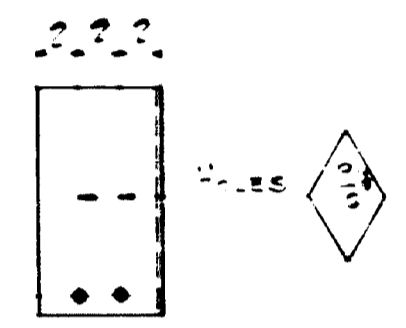

MAKE ONE CURB E AS SHOWN MARK OF!
ONE ON EACH OPP. HAND

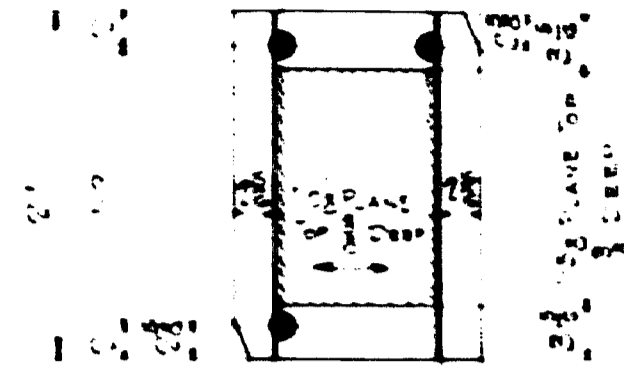

MAKE 2 MASONRY BOLTS MARK NW!

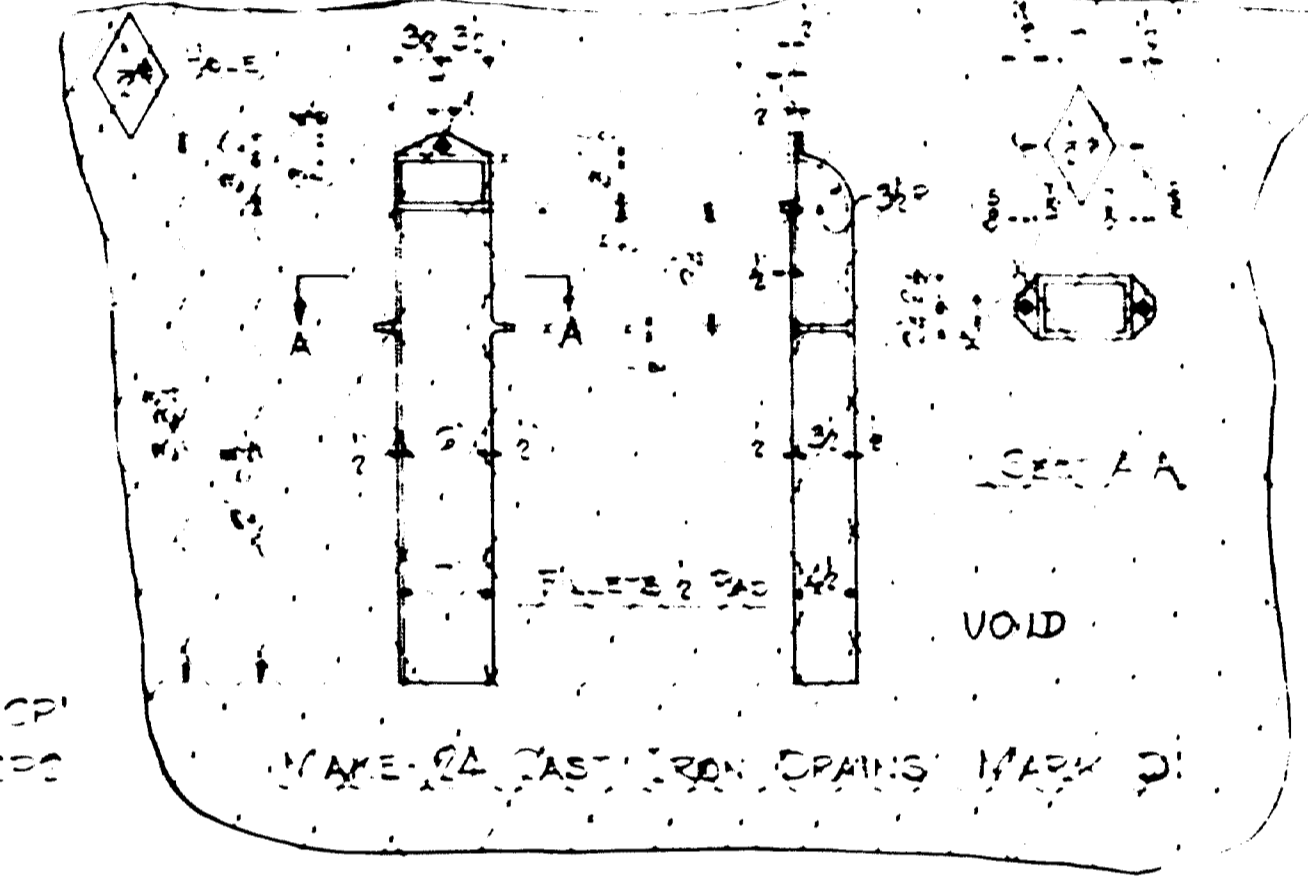

MAKE 2 CAST IRON DRAINS MARK D!

REQD No	MA	QTY	SIZE	LENGTH	REMARKS	ORD	WT
21	AB	14	SWEDGE BOLTS	14"			
22	CD	2	MASONRY BOLTS	12"			
23	NE	2	MASONRY BOLTS	12"			
24	NW	2	MASONRY BOLTS	12"			
25	OF	1	CURB	12"			
26	D	2	CAST IRON DRAINS	12"			
27	ES	4	EXPANSION SHOES	12"			
28	ES	4	FIXED SHOES	12"			

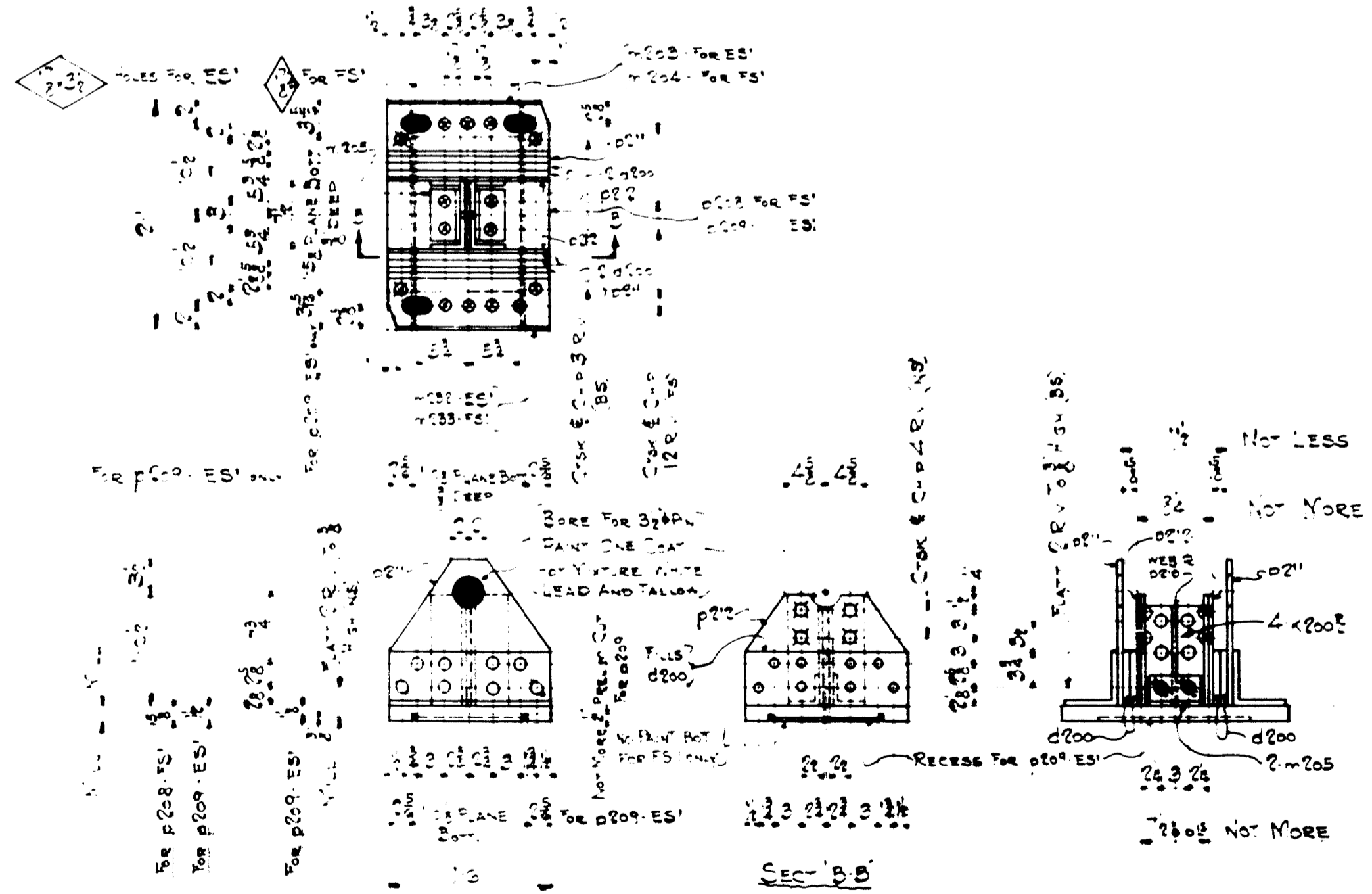

MAKE 4 FIXED SHOES MARK ES!
MAKE 4 EXPANSION SHOES MARK ES!

NOTES:
RIVETS 3/8" OPEN HOLES 1/2" UNLESS NOTED
PAINT: ONE SHOP COAT RED LEAD AND OIL UNLESS NOTED
CONTACT SURFACES NOT TO BE PAINTED

MAINE STATE HIGHWAY COMMISSION
HARRIS ENGINEERING CO. INC.
NEW MARKET, N. J.
SHEET NO. 27-11

SPECIFICATIONS: MAINE STATE HIGHWAY COMMISSION
STEEL HIGHWAY BRIDGES 1936

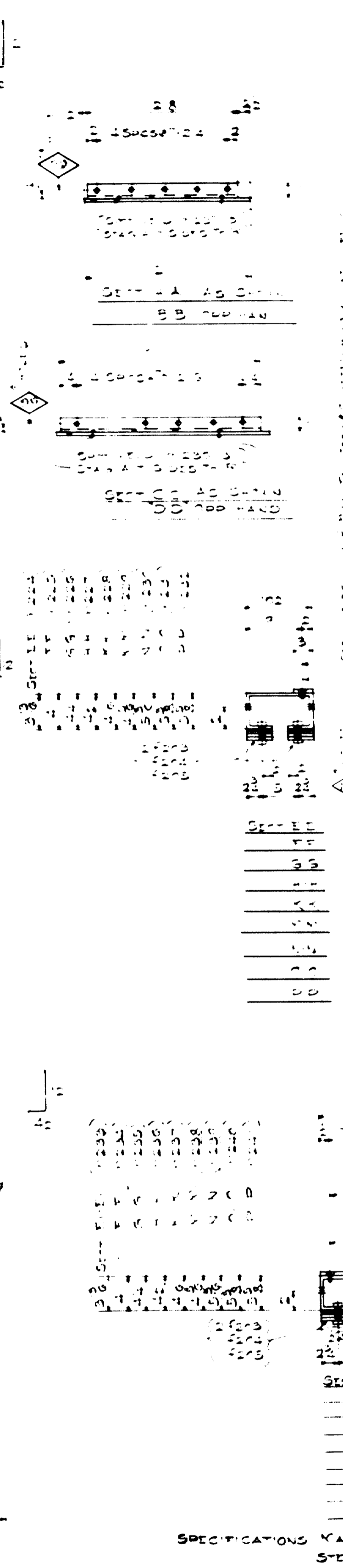
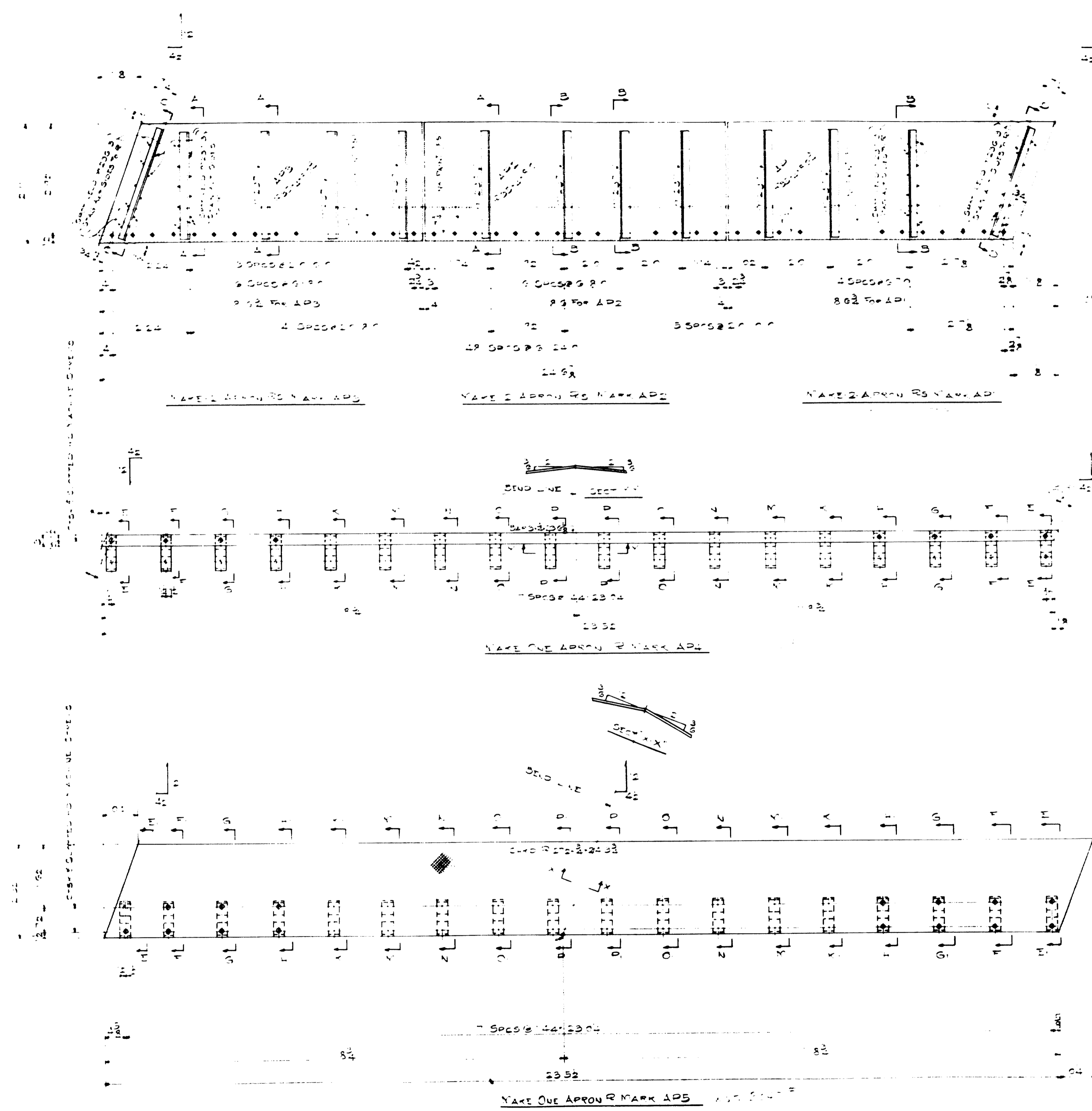

FIELD NO	YAKE	MARK	SIZE	LENGTH	REMARKS	ORD	WST
109			355-2	1.02	MARK 125		
107			355-2	1.02	MARK 126		
101			355-2	1.02	MARK 127		
110			355-2	1.02	MARK 128		
111			355-2	1.02	MARK 129		
112			355-2	1.02	MARK 130		
113			355-2	1.02	MARK 131		
114			355-2	1.02	MARK 132		
115			355-2	1.02	MARK 133		
116			355-2	1.02	MARK 134		
117			355-2	1.02	MARK 135		
118			355-2	1.02	MARK 136		
119			355-2	1.02	MARK 137		
120			355-2	1.02	MARK 138		
121			355-2	1.02	MARK 139		
122			355-2	1.02	MARK 140		
123			355-2	1.02	MARK 141		
124			355-2	1.02	MARK 142		
125			355-2	1.02	MARK 143		
126			355-2	1.02	MARK 144		
127			355-2	1.02	MARK 145		
128			355-2	1.02	MARK 146		
129			355-2	1.02	MARK 147		
130			355-2	1.02	MARK 148		
131			355-2	1.02	MARK 149		
132			355-2	1.02	MARK 150		

FIELD NO	YAKE	MARK	SIZE	LENGTH	REMARKS	ORD	WST
133			355-2	1.02	MARK 151		
134			355-2	1.02	MARK 152		
135			355-2	1.02	MARK 153		
136			355-2	1.02	MARK 154		
137			355-2	1.02	MARK 155		
138			355-2	1.02	MARK 156		
139			355-2	1.02	MARK 157		
140			355-2	1.02	MARK 158		
141			355-2	1.02	MARK 159		
142			355-2	1.02	MARK 160		
143			355-2	1.02	MARK 161		
144			355-2	1.02	MARK 162		
145			355-2	1.02	MARK 163		
146			355-2	1.02	MARK 164		
147			355-2	1.02	MARK 165		
148			355-2	1.02	MARK 166		
149			355-2	1.02	MARK 167		
150			355-2	1.02	MARK 168		

FIELD NO	YAKE	MARK	SIZE	LENGTH	REMARKS	ORD	WST
151			355-2	1.02	MARK 169		
152			355-2	1.02	MARK 170		
153			355-2	1.02	MARK 171		
154			355-2	1.02	MARK 172		
155			355-2	1.02	MARK 173		
156			355-2	1.02	MARK 174		
157			355-2	1.02	MARK 175		
158			355-2	1.02	MARK 176		
159			355-2	1.02	MARK 177		
160			355-2	1.02	MARK 178		
161			355-2	1.02	MARK 179		
162			355-2	1.02	MARK 180		
163			355-2	1.02	MARK 181		
164			355-2	1.02	MARK 182		
165			355-2	1.02	MARK 183		
166			355-2	1.02	MARK 184		
167			355-2	1.02	MARK 185		
168			355-2	1.02	MARK 186		
169			355-2	1.02	MARK 187		
170			355-2	1.02	MARK 188		

NOTES:
 GIRDERS & APRON HOLES 2" IN DIAMETER
 ALL BOLTS FINISHED FULL ONE END NOTED
 PAINT THE SHOP COAT OF RED LEAD OIL PAINT WITH
 CONTACT SURFACES NOT PAINTED

APPROVED BY
 ENGINEER
 CHECKED BY
 DRAWN BY
 SCALE
 DATE
 PROJECT
 YAKE STATE HIGHWAY COMMISSION
 MARKS STATE HIGHWAY STEEL BRIDGE NO. MC
 NEW YORK STATE HIGHWAY MARK 125
 SPECIFICATIONS YAKE STATE HIGHWAY COMMISSION
 STEEL HIGHWAY BRIDGES 730
 SHEET NO. 9

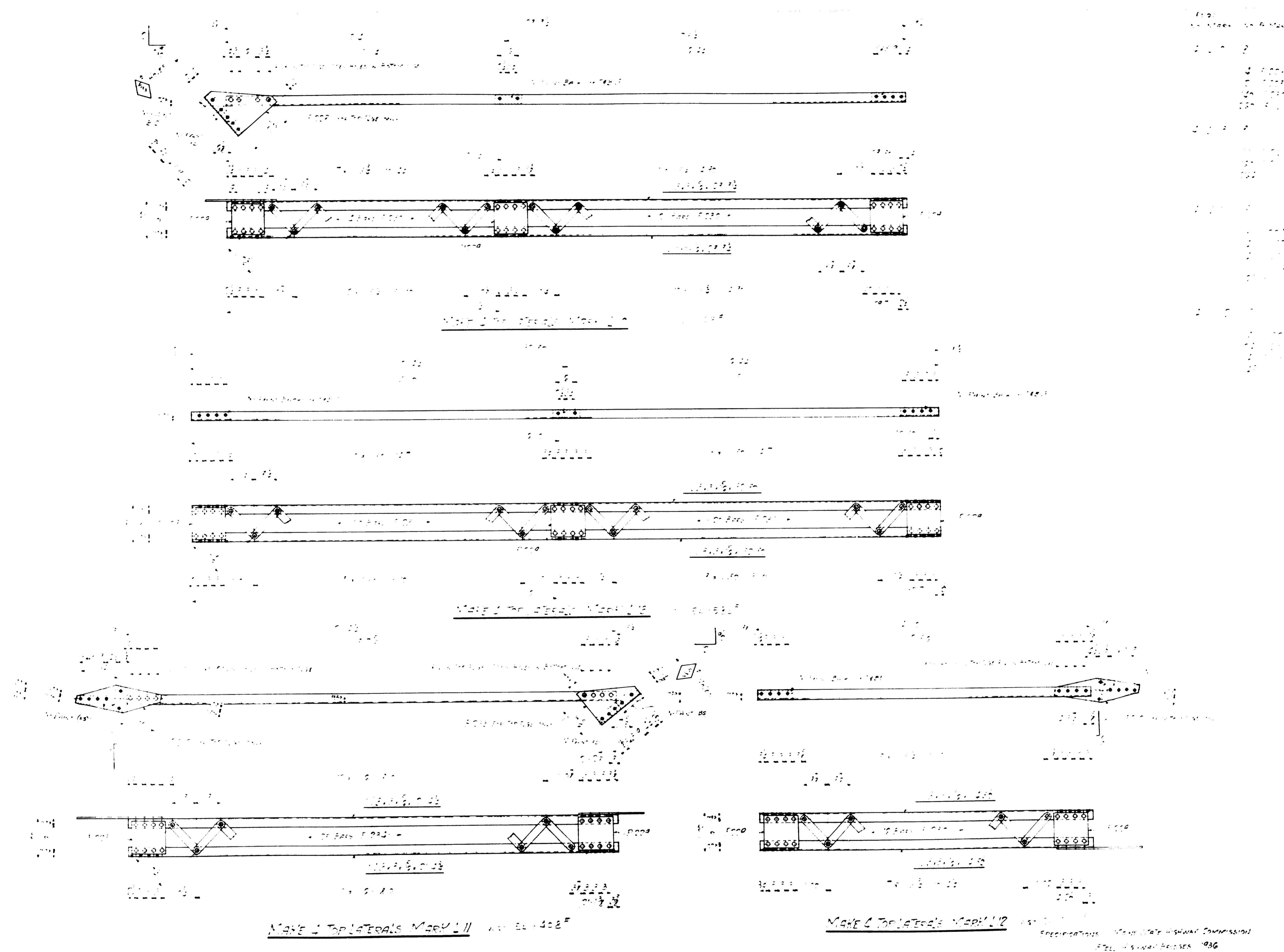
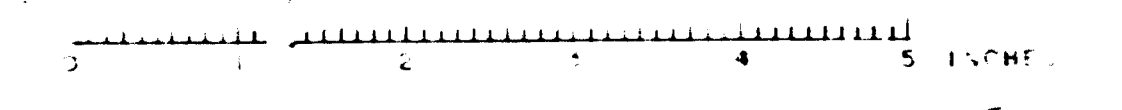

Fig.	Quantity	Material	Notes
1	2	12" x 12" x 1/2"	...
2	2	12" x 12" x 1/2"	...
3	2	12" x 12" x 1/2"	...
4	2	12" x 12" x 1/2"	...
5	2	12" x 12" x 1/2"	...
6	2	12" x 12" x 1/2"	...
7	2	12" x 12" x 1/2"	...
8	2	12" x 12" x 1/2"	...
9	2	12" x 12" x 1/2"	...
10	2	12" x 12" x 1/2"	...
11	2	12" x 12" x 1/2"	...
12	2	12" x 12" x 1/2"	...
13	2	12" x 12" x 1/2"	...
14	2	12" x 12" x 1/2"	...
15	2	12" x 12" x 1/2"	...
16	2	12" x 12" x 1/2"	...
17	2	12" x 12" x 1/2"	...
18	2	12" x 12" x 1/2"	...
19	2	12" x 12" x 1/2"	...
20	2	12" x 12" x 1/2"	...

DATE: 1/15/33
 DRAWN BY: J. H. ...
 CHECKED BY: ...
 APPROVED BY: ...

ORDER NO. 5-07	SHEET NO. 10
----------------	--------------

MAHIS STRUCTURAL STEEL CO., INC.
 NEW YORK CITY AND NEW MARKET, N. J.



Map 1
 100 200 300 400 500 600 700 800 900 1000
 1100 1200 1300 1400 1500 1600 1700 1800 1900 2000

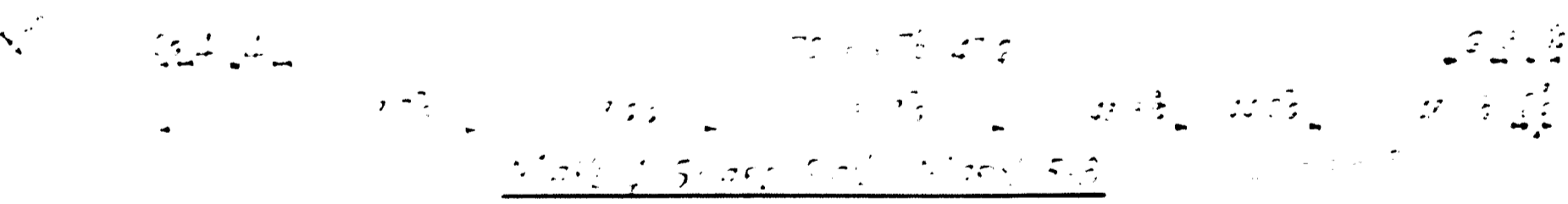
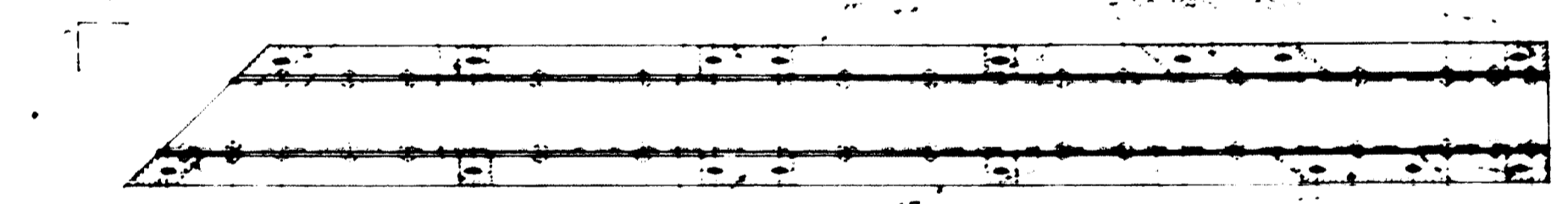
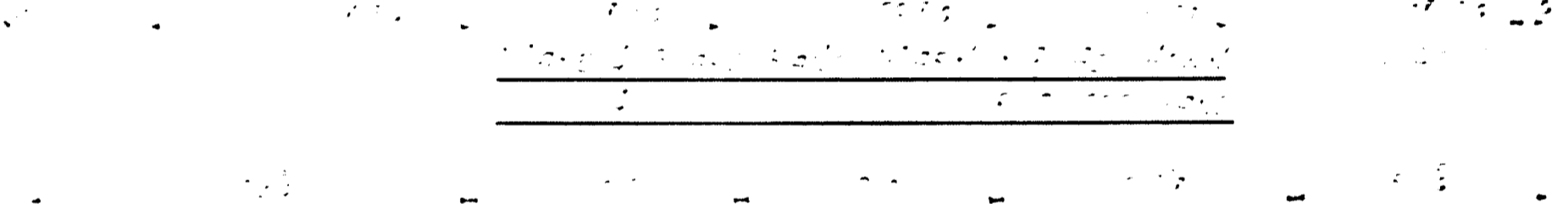
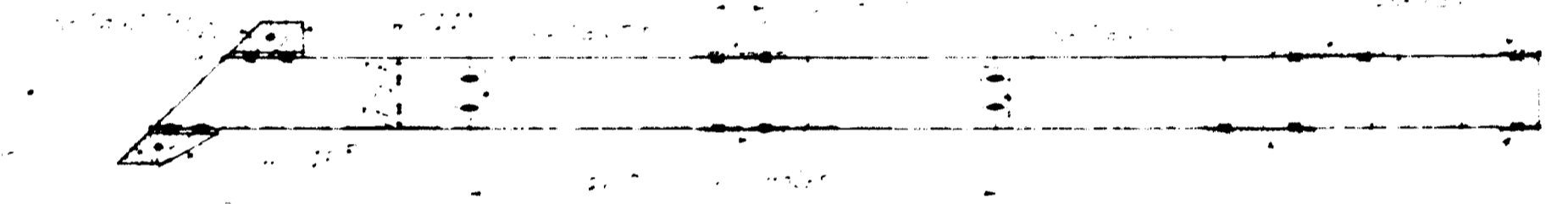
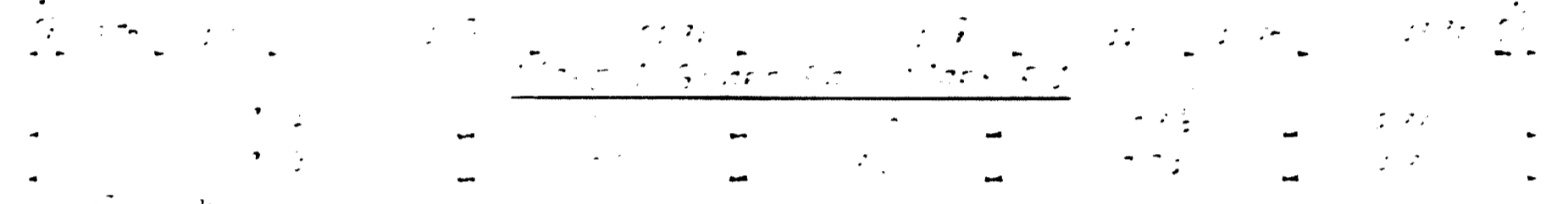
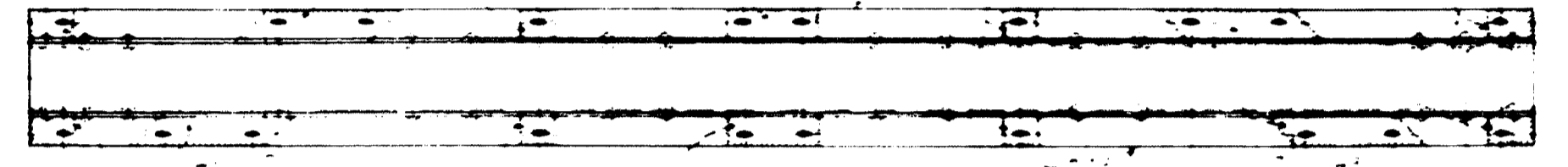
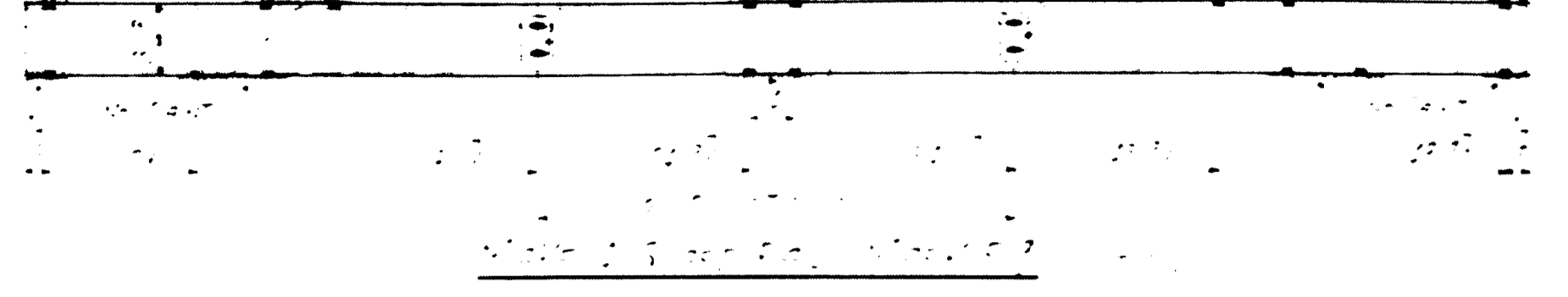

Map 8
 100 200 300 400 500 600 700 800 900 1000
 1100 1200 1300 1400 1500 1600 1700 1800 1900 2000

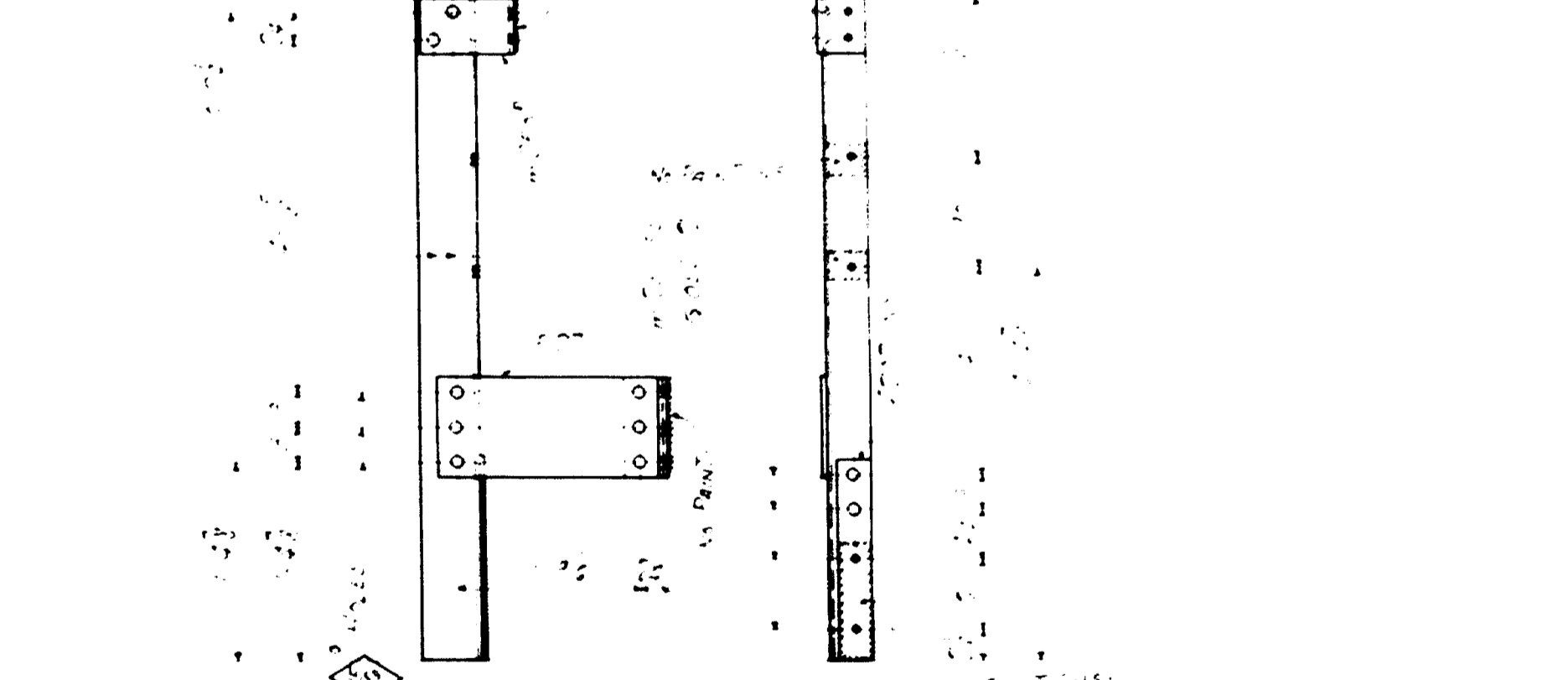
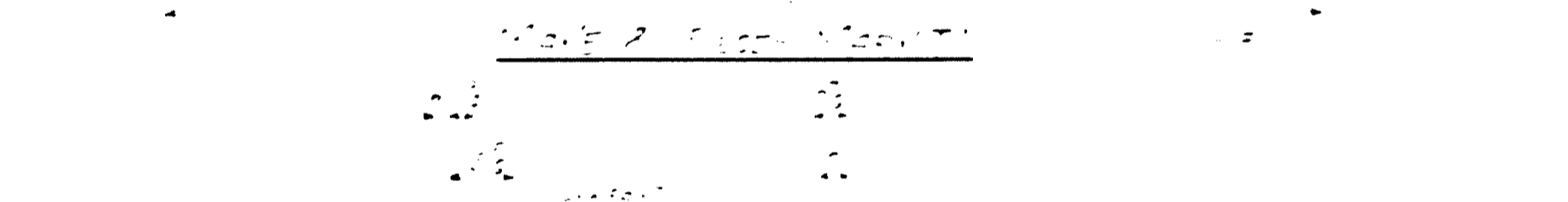
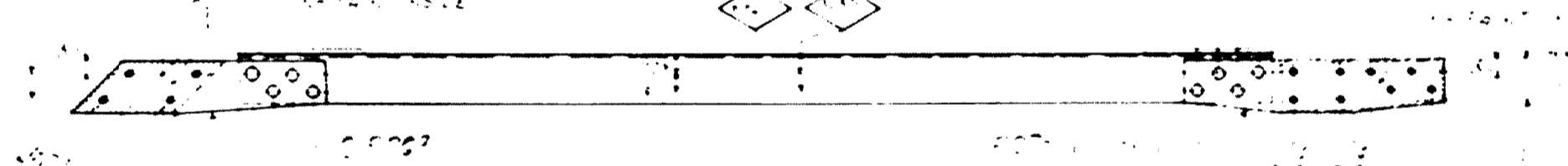
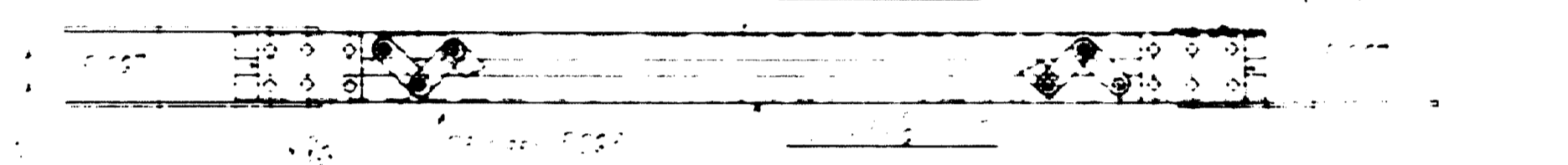
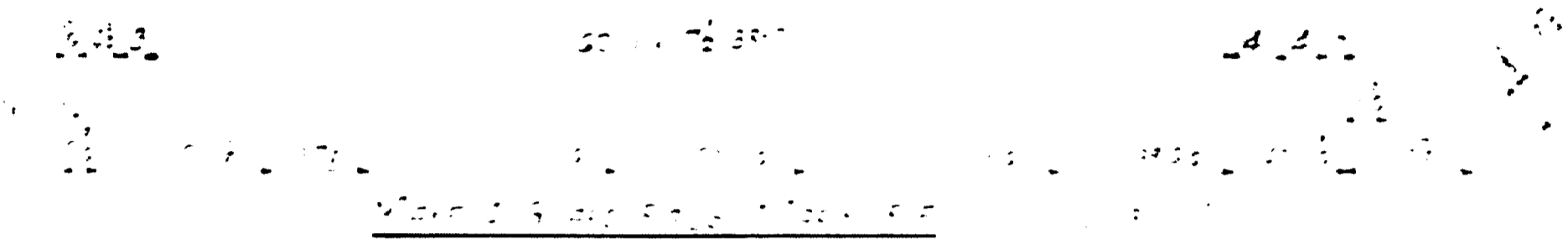

Map 13
 100 200 300 400 500 600 700 800 900 1000
 1100 1200 1300 1400 1500 1600 1700 1800 1900 2000

PEED NO	MARK NO	NO. PLYS	MADE UP OF	OF	REMARKS	ORD	WST
---------	---------	----------	------------	----	---------	-----	-----

1	1	1
2	2	1
3	3	1
4	4	1
5	5	1
6	6	1
7	7	1
8	8	1
9	9	1
10	10	1
11	11	1
12	12	1
13	13	1
14	14	1
15	15	1
16	16	1
17	17	1
18	18	1
19	19	1
20	20	1
21	21	1
22	22	1
23	23	1
24	24	1
25	25	1
26	26	1
27	27	1
28	28	1
29	29	1
30	30	1

7/16/46
 7K 8466
 SHEET NO. 13

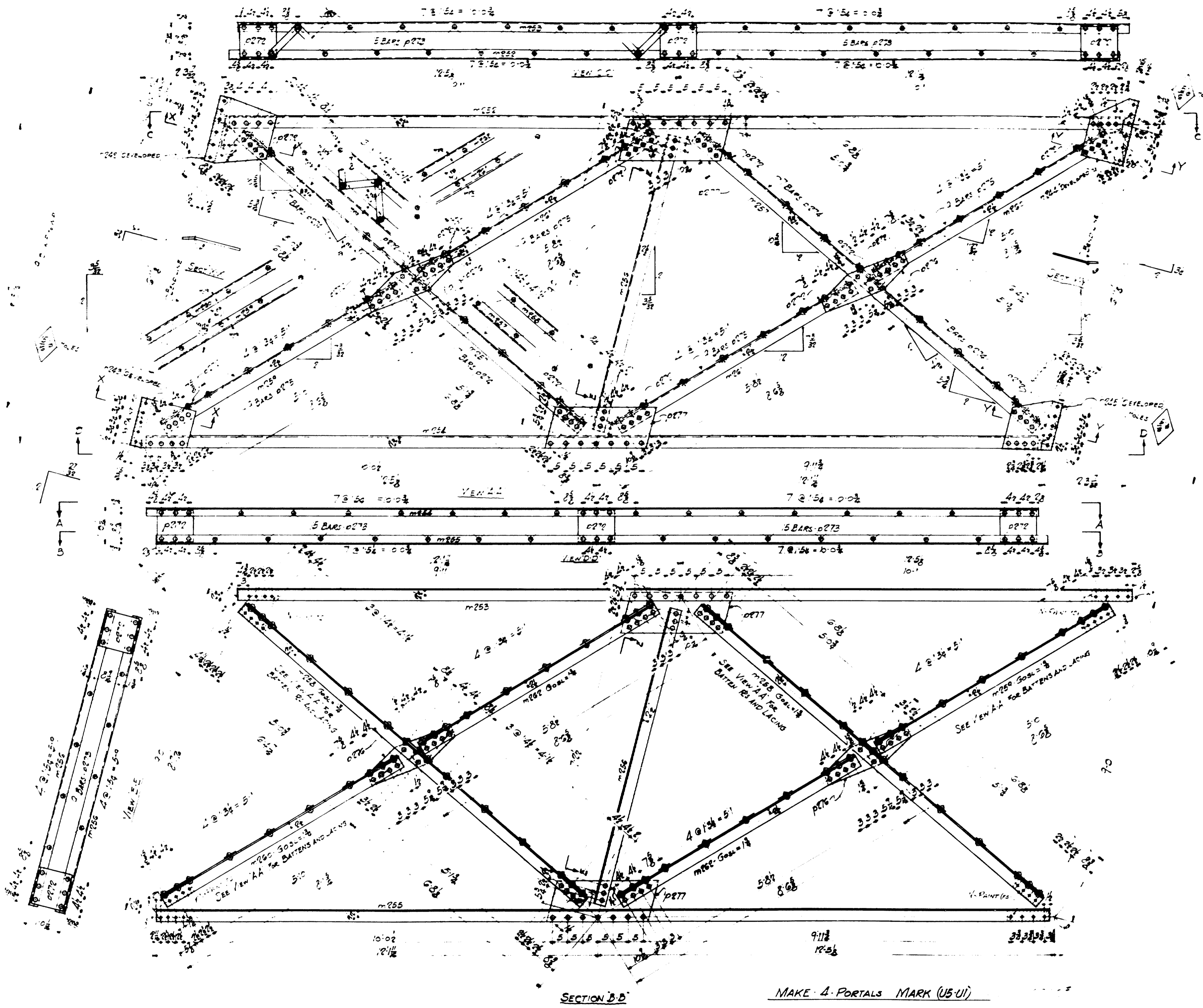

REF ID	NO	MARK	NO	REMARKS	DATE	BY
4	(U5-U1)					
1						
2						
3						
4						
5						
6						
7						
8						
9						
10						
11						
12						
13						
14						
15						
16						
17						
18						
19						
20						
21						
22						
23						
24						
25						
26						
27						
28						
29						
30						
31						
32						
33						
34						
35						
36						
37						
38						
39						
40						
41						
42						
43						
44						
45						
46						
47						
48						
49						
50						
51						
52						
53						
54						
55						
56						
57						
58						
59						
60						
61						
62						
63						
64						
65						
66						
67						
68						
69						
70						
71						
72						
73						
74						
75						
76						
77						
78						
79						
80						
81						
82						
83						
84						
85						
86						
87						
88						
89						
90						
91						
92						
93						
94						
95						
96						
97						
98						
99						
100						

NOTES:
 PART ONE SHOWS RED LEAD...
 SPECIFICATIONS...
 STEEL HIGHWAY BRIDGES

PLEASE...
 THE TOWN...
 STEEL CO. INC.
 NEW MARKET, N.J.

APPROVED...
 DATE...

SECTION B-B MAKE 4 PORTALS MARK (U5-U1)

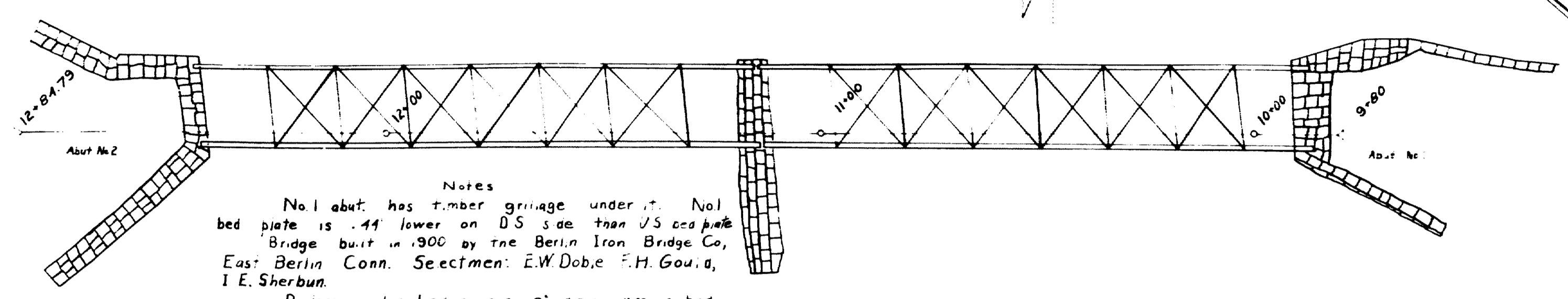
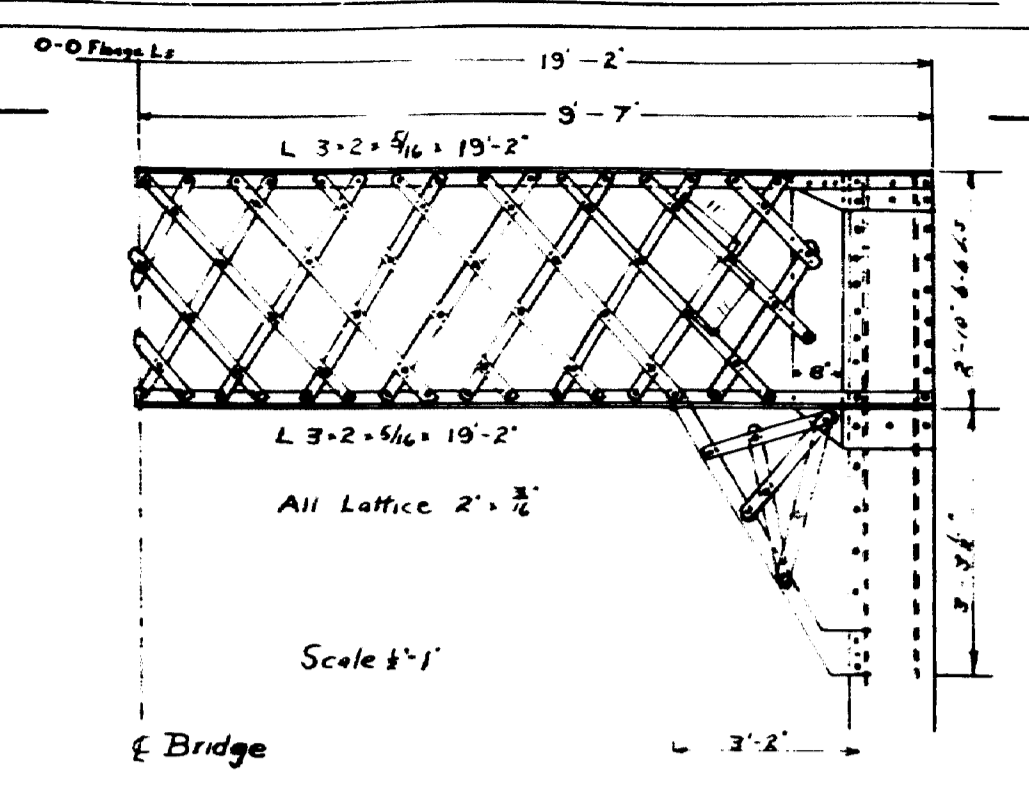

Notes
 No. 1 abut. has timber grillage under it. No. 1 bed plate is .44' lower on DS side than US side. Bridge built in 1900 by the Berlin Iron Bridge Co., East Berlin Conn. Section: E.W. Doble, F.H. Gouge, I.E. Sherburn.
 Rollers under bridge are 2' diam, are in bad shape of no use and badly out of line.
 The top of timber grillage under pier is at elev. 74.0.
 No. 1 abut. grillage is underlined 2'-3" on US corner. Small stones are around grillage. Water is 3' deep at US corner, and about 6' deep at DS corner. Grillage probably large logs slanted parallel to E road. Three inch planks are on grillage.
 Plank in center of two trusses at middle of stream is in very poor shape. Several large holes are in top planking. Under planks in two or three places are nearly rotted thru.
 No. 2 abut. timber grillage parallel to E road, top grillage elev. 73.0. Grillage covered with flagstone on top of which is a row of split stone headers.
 Stream bed: Coarse gravel.

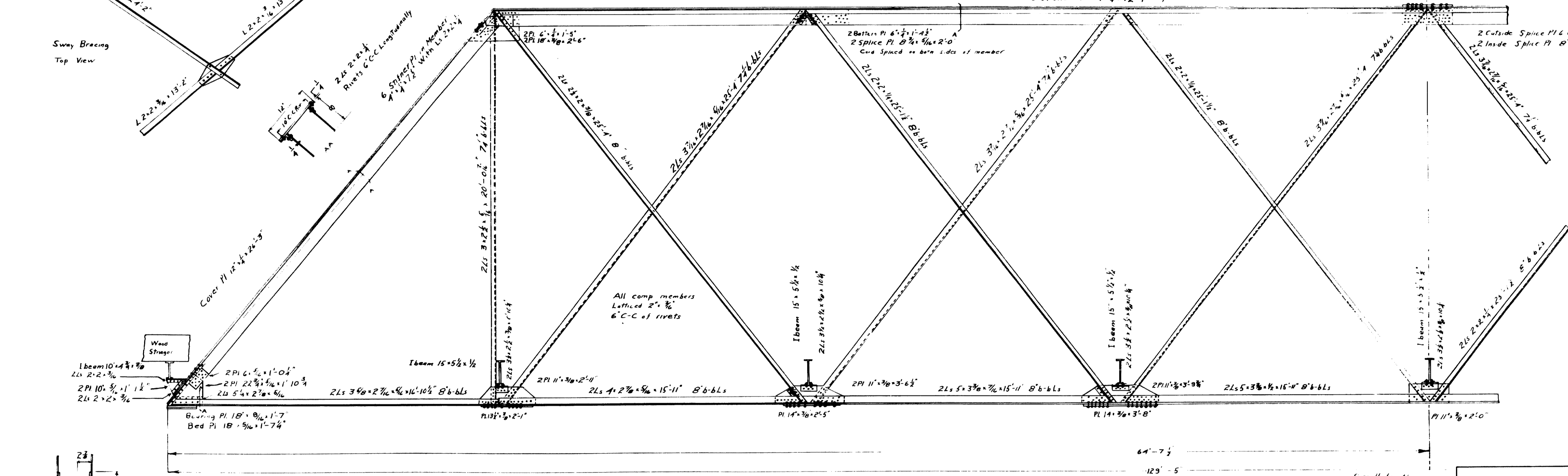
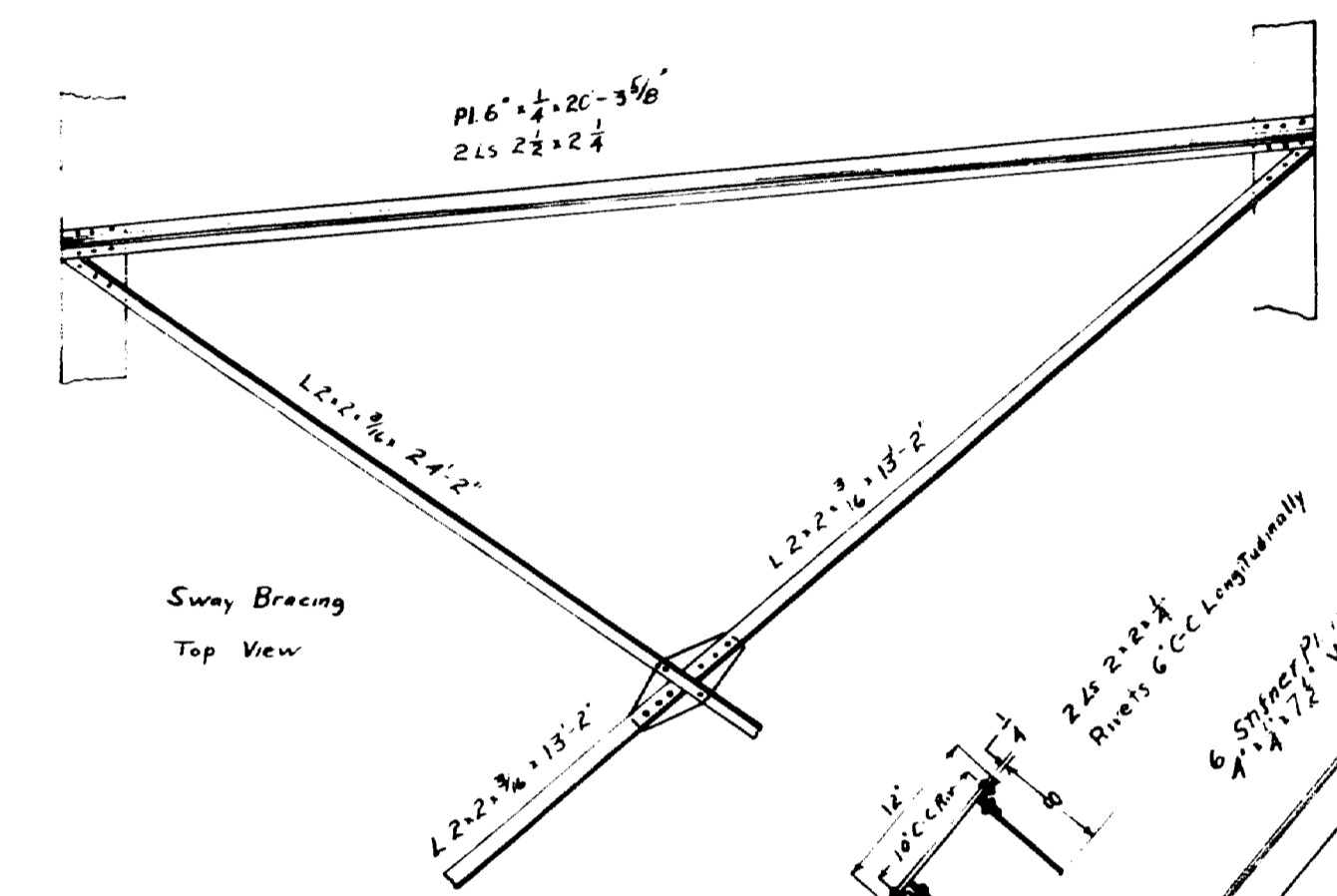
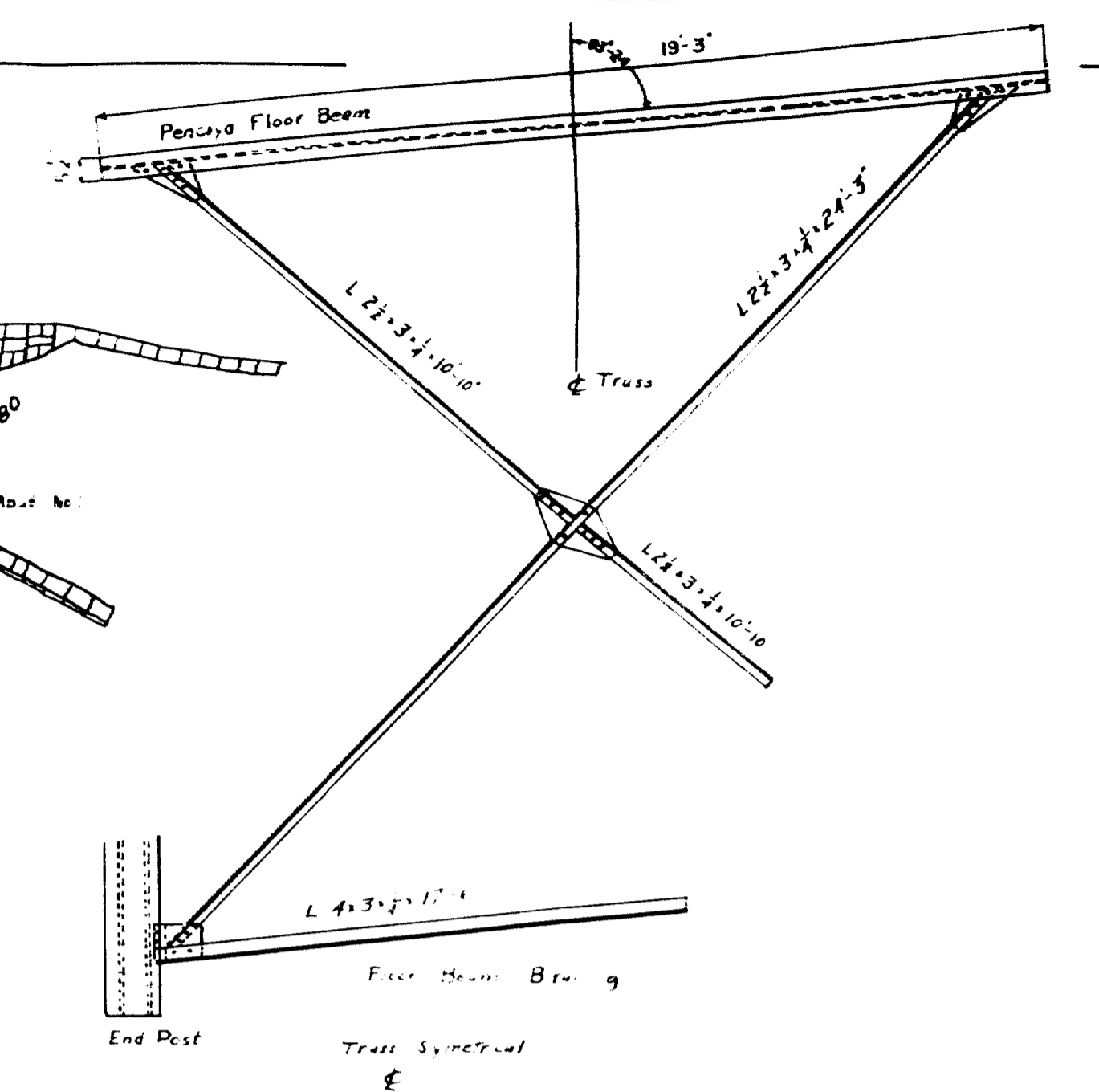

Rivets 6 C-C Longitudinally
 2 Ls 2 x 2 x 1/2
 3 Spline Pl 1 1/4 x 7 1/2 per panel

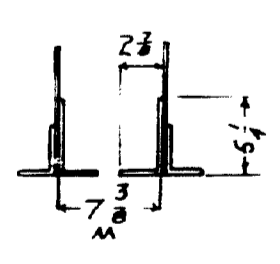

Town 11-16
 bridge 3244
 State Highway Commission
 Bridge Division
PLEASANT RIVER BRIDGE
 OVER
PLEASANT RIVER
 in the town of
MILO PISCATAQUIS COUNTY
 Bridge Details
 Sheet of Augusta Sept. 1, 1935

Surveyed by MacDonnell
 Plotted and Traced by Lynn

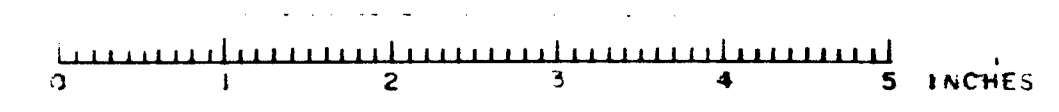

PRELIM. BY J.E. Morse DATE 1-24-73 PROJ. NO. 3244 FILE NO. OF
 FINAL CHK. BY E.H. Baker DATE 1-28-73 LOCATION 1716 SH. NO. 4 OF 13
 ITEM NO. SUBJECT Pleasant River Br. Weaving Surface

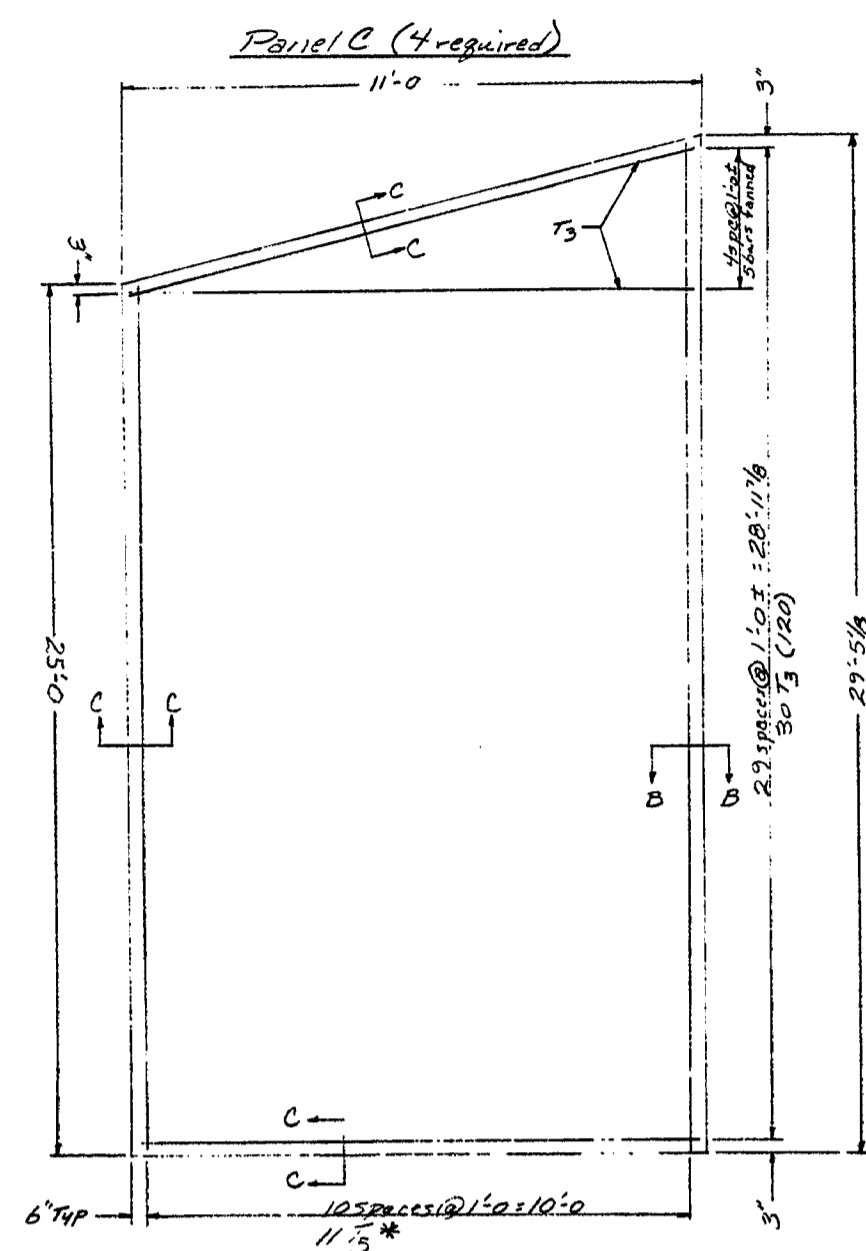

*Cut rebar in field & splice to proper length - 12" min. splice.

STATE OF MAINE - DEPARTMENT OF TRANSPORTATION 132:122

PRELIM. BY J.E. Morse DATE 1-24-73 PROJ. NO. 3244 FILE NO. OF
 FINAL CHK. BY E.H. Baker DATE 1-28-73 LOCATION 1716 SH. NO. 1 OF 13
 ITEM NO. SUBJECT Pleasant River Br. Weaving Surface

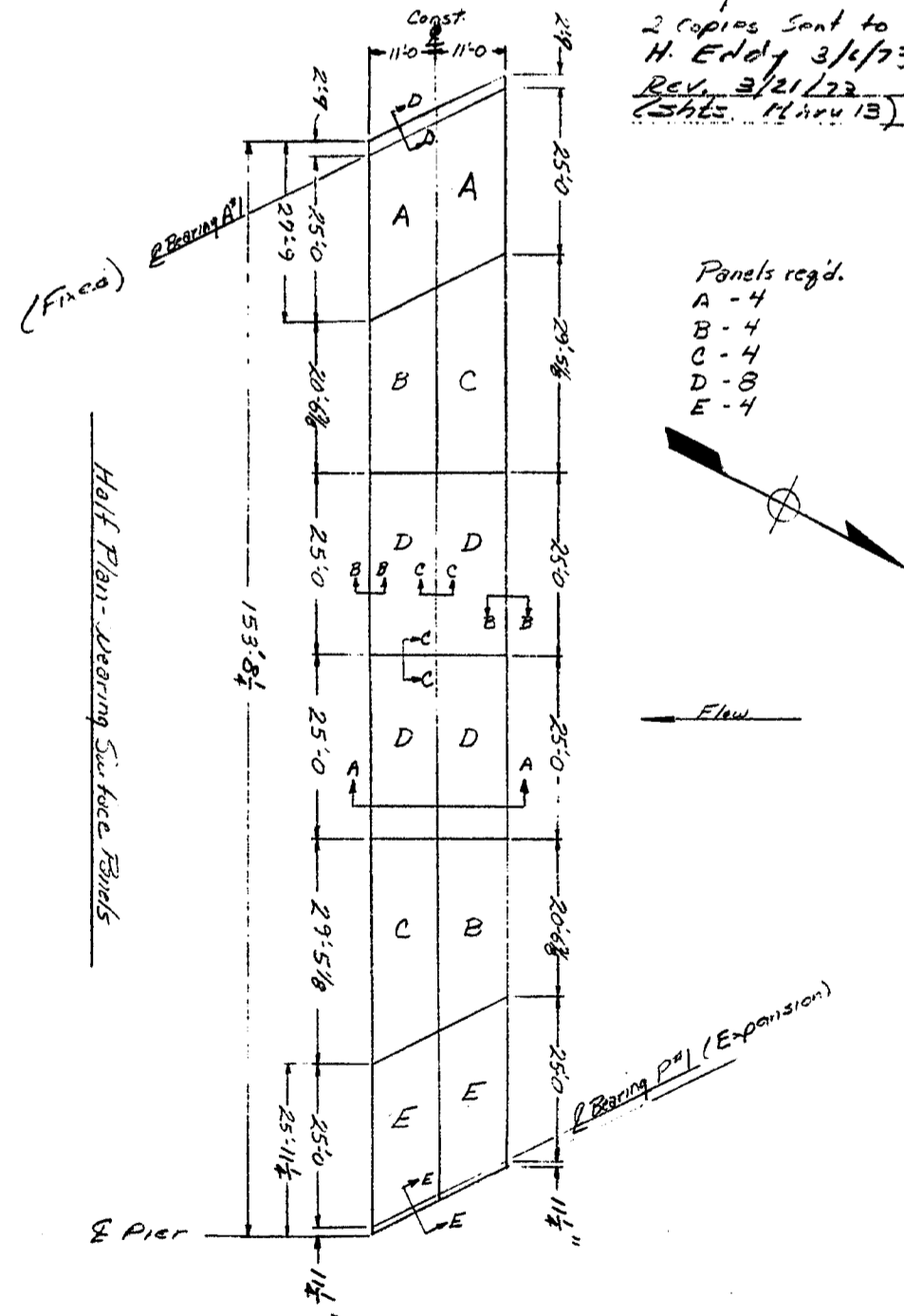

STATE OF MAINE - DEPARTMENT OF TRANSPORTATION 132:122

PRELIM. BY J.E. Morse DATE 1-24-73 PROJ. NO. 3244 FILE NO. OF
 FINAL CHK. BY E.H. Baker DATE 1-28-73 LOCATION 1716 SH. NO. 5 OF 13
 ITEM NO. SUBJECT Pleasant River Br. Weaving Surface

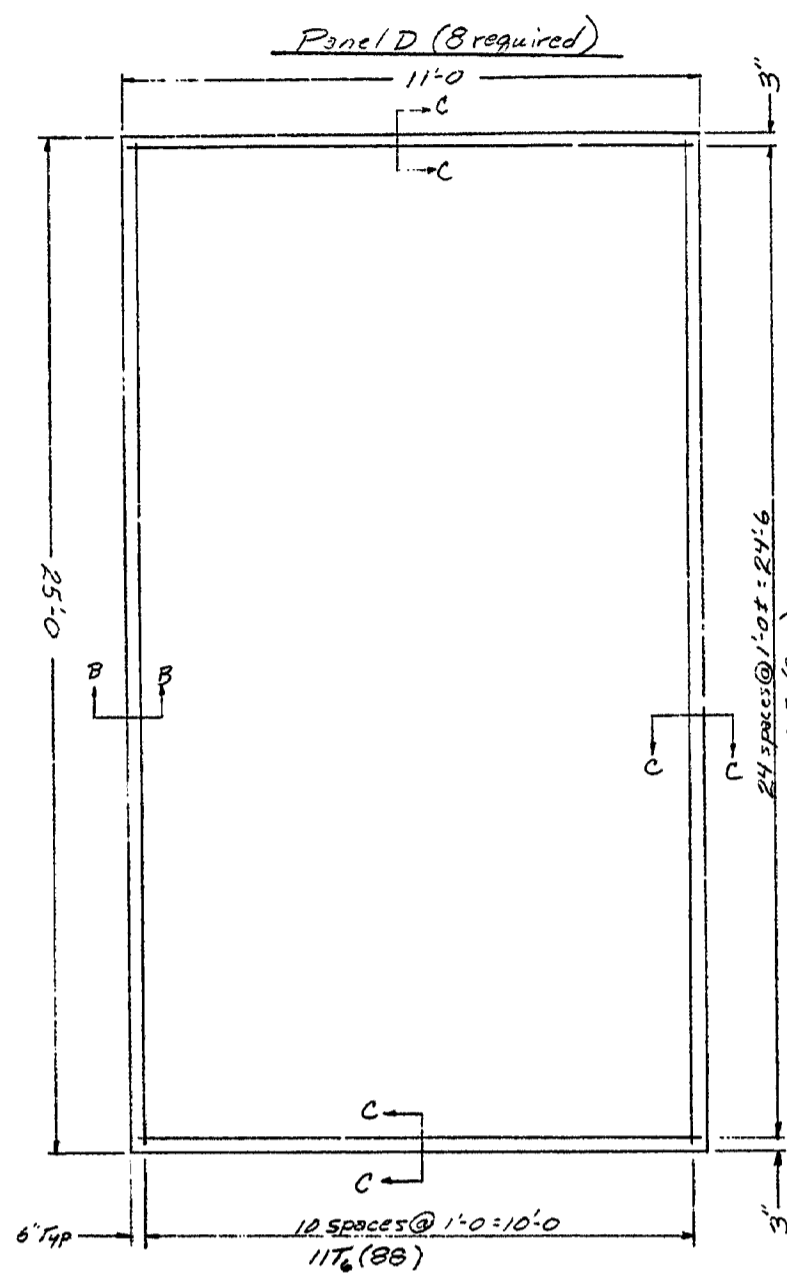

STATE OF MAINE - DEPARTMENT OF TRANSPORTATION 132:122

PRELIM. BY J.E. Morse DATE 1-24-73 PROJ. NO. 3244 FILE NO. OF
 FINAL CHK. BY E.H. Baker DATE 1-28-73 LOCATION 1716 SH. NO. 2 OF 13
 ITEM NO. SUBJECT Pleasant River Br. Weaving Surface

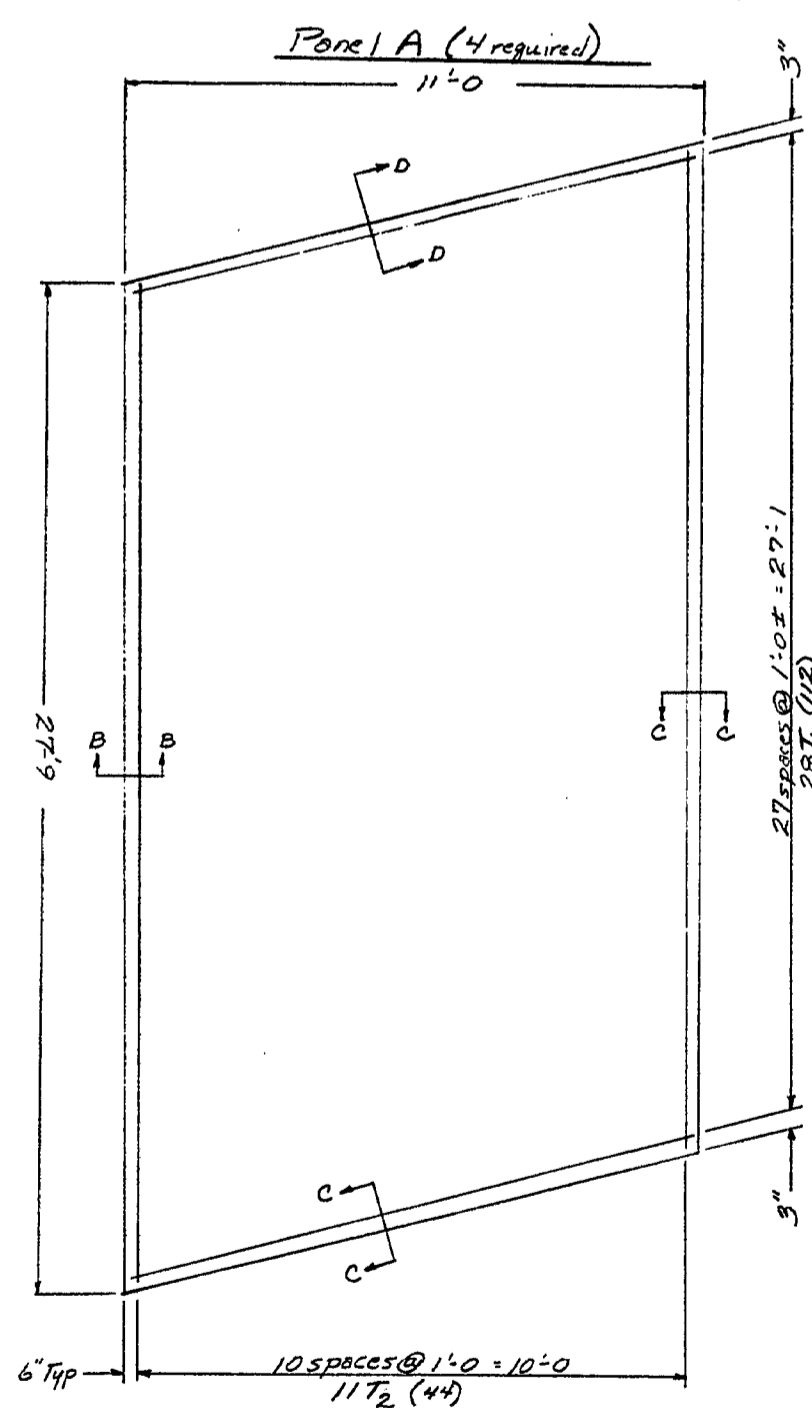

STATE OF MAINE - DEPARTMENT OF TRANSPORTATION 132:122

PRELIM. BY J.E. Morse DATE 1-24-73 PROJ. NO. 3244 FILE NO. OF
 FINAL CHK. BY E.H. Baker DATE 1-28-73 LOCATION 1716 SH. NO. 3 OF 13
 ITEM NO. SUBJECT Pleasant River Br. Weaving Surface

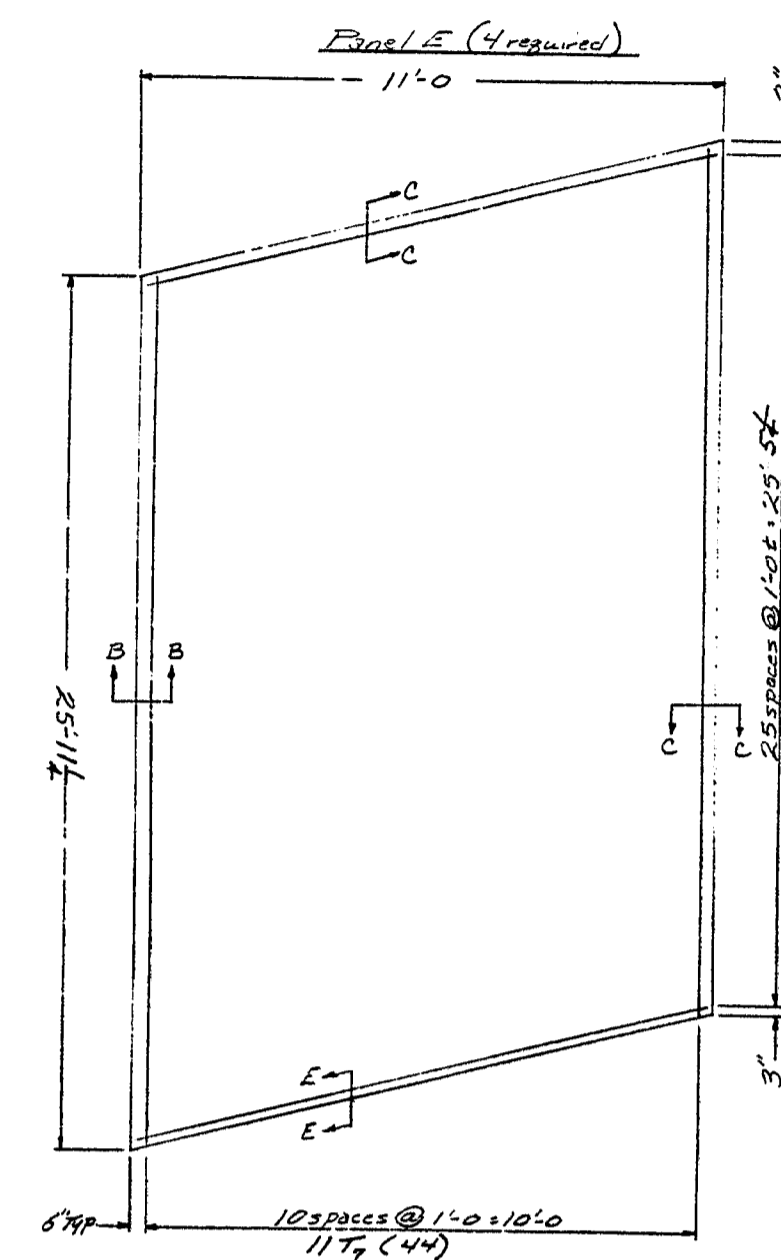

STATE OF MAINE - DEPARTMENT OF TRANSPORTATION 132:122

PRELIM. BY J.E. Morse DATE 1-24-73 PROJ. NO. 3244 FILE NO. OF
 FINAL CHK. BY E.H. Baker DATE 1-28-73 LOCATION 1716 SH. NO. 4 OF 13
 ITEM NO. SUBJECT Pleasant River Br. Weaving Surface

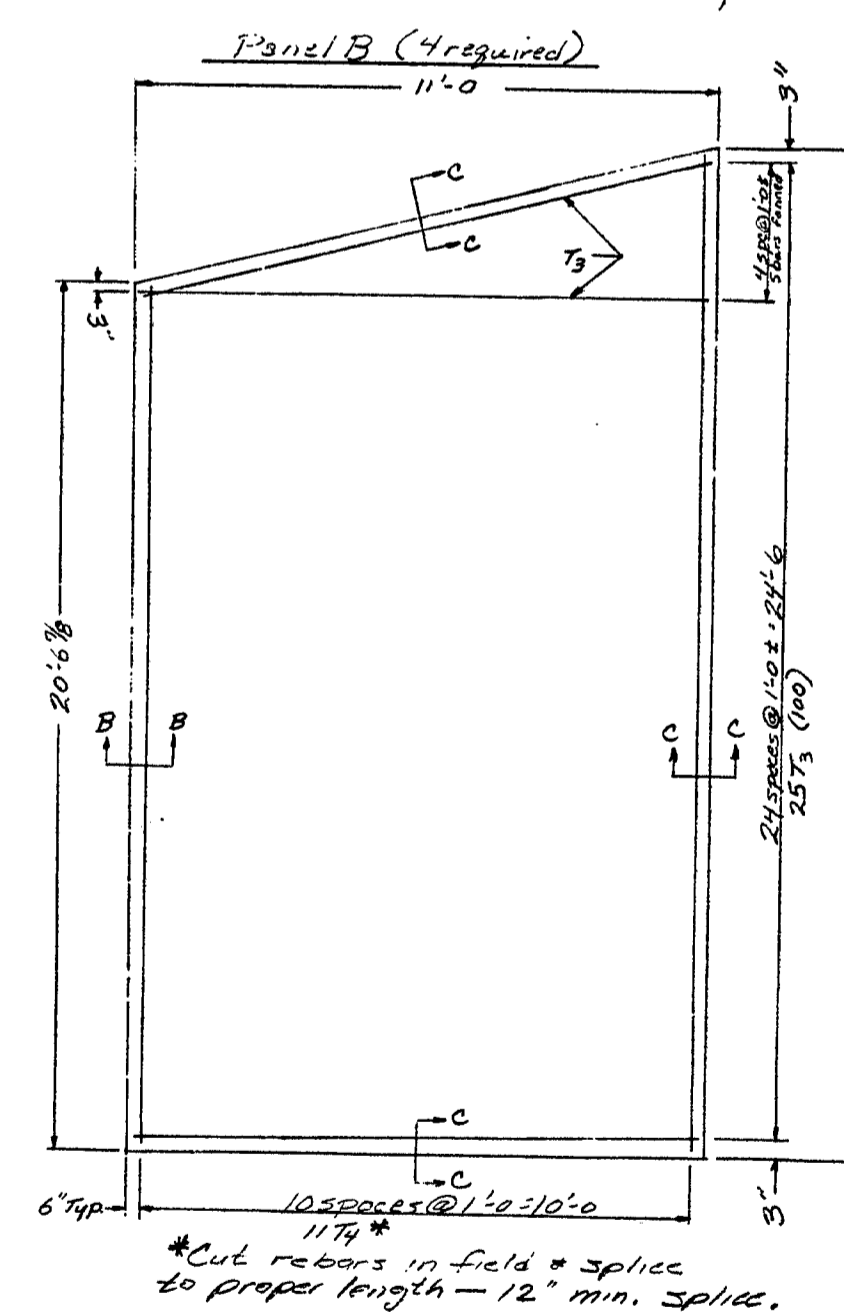

STATE OF MAINE - DEPARTMENT OF TRANSPORTATION 132:122

*Cut rebar in field & splice to proper length - 12" min. splice.



PRELIM. BY CC Barnes DATE 4-10-73 PROJ. NO. 3244 FILE NO. OF
 FINAL CHK. BY DATE LOCATION SH. NO. 22 OF 22
 ITEM NO. SUBJECT Pleasant River Br. Wearing Surface

Brackets for extending slab over pier 2 copies sent to M. Kelly 5/1/73
 10 Brackets required

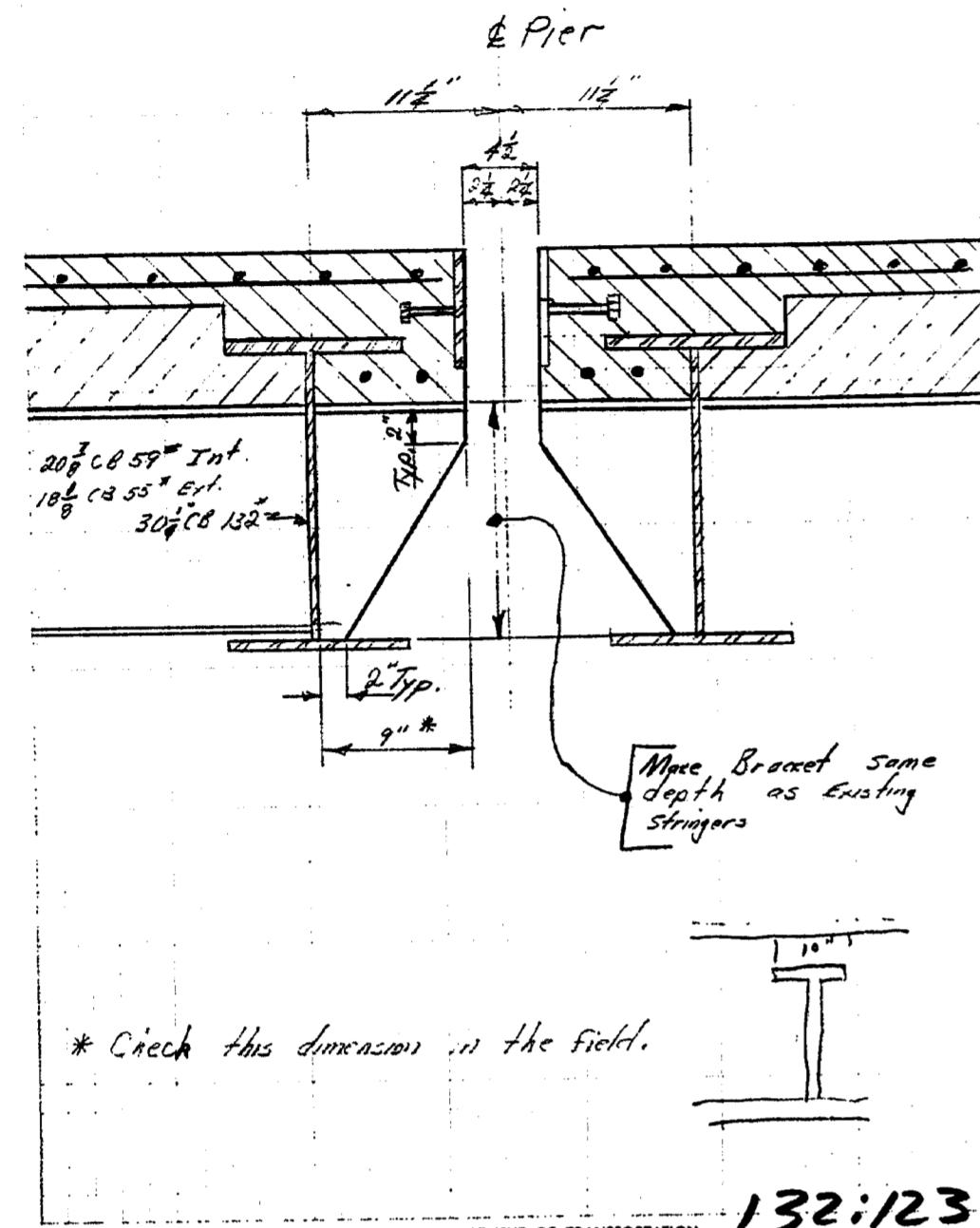

PRELIM. BY J.E. Morse DATE 2-23-73 PROJ. NO. 3244 FILE NO. OF
 FINAL CHK. BY DATE LOCATION SH. NO. 7 OF 13
 ITEM NO. SUBJECT Pleasant River Br. Wearing Surface

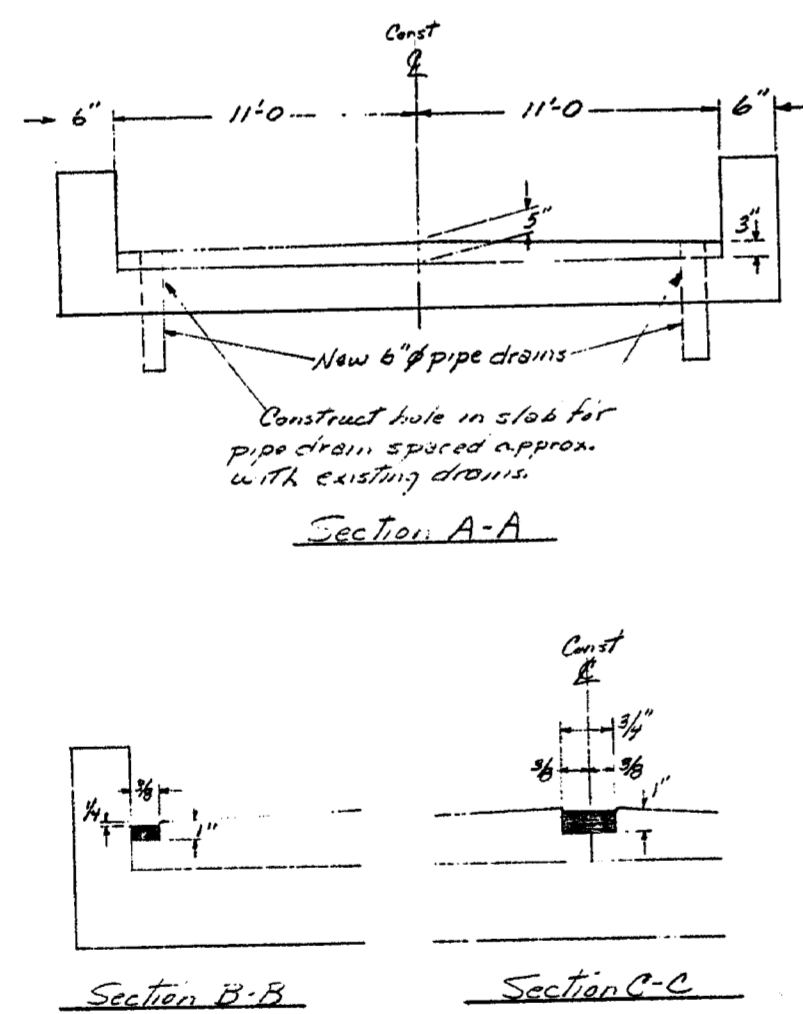

Note: Sand blast joint before placing joint sealant
 Place masking tape in bottom of joint to break bond
 on edges of joint (4" min. w.s.)

STATE OF MAINE - DEPARTMENT OF TRANSPORTATION 132:123

PRELIM. BY CC Barnes DATE 4-10-73 PROJ. NO. 3244 FILE NO. OF
 FINAL CHK. BY DATE LOCATION SH. NO. 22 OF 22
 ITEM NO. SUBJECT Pleasant River Br. Wearing Surface

Brackets for extending slab over pier
 10 Brackets required

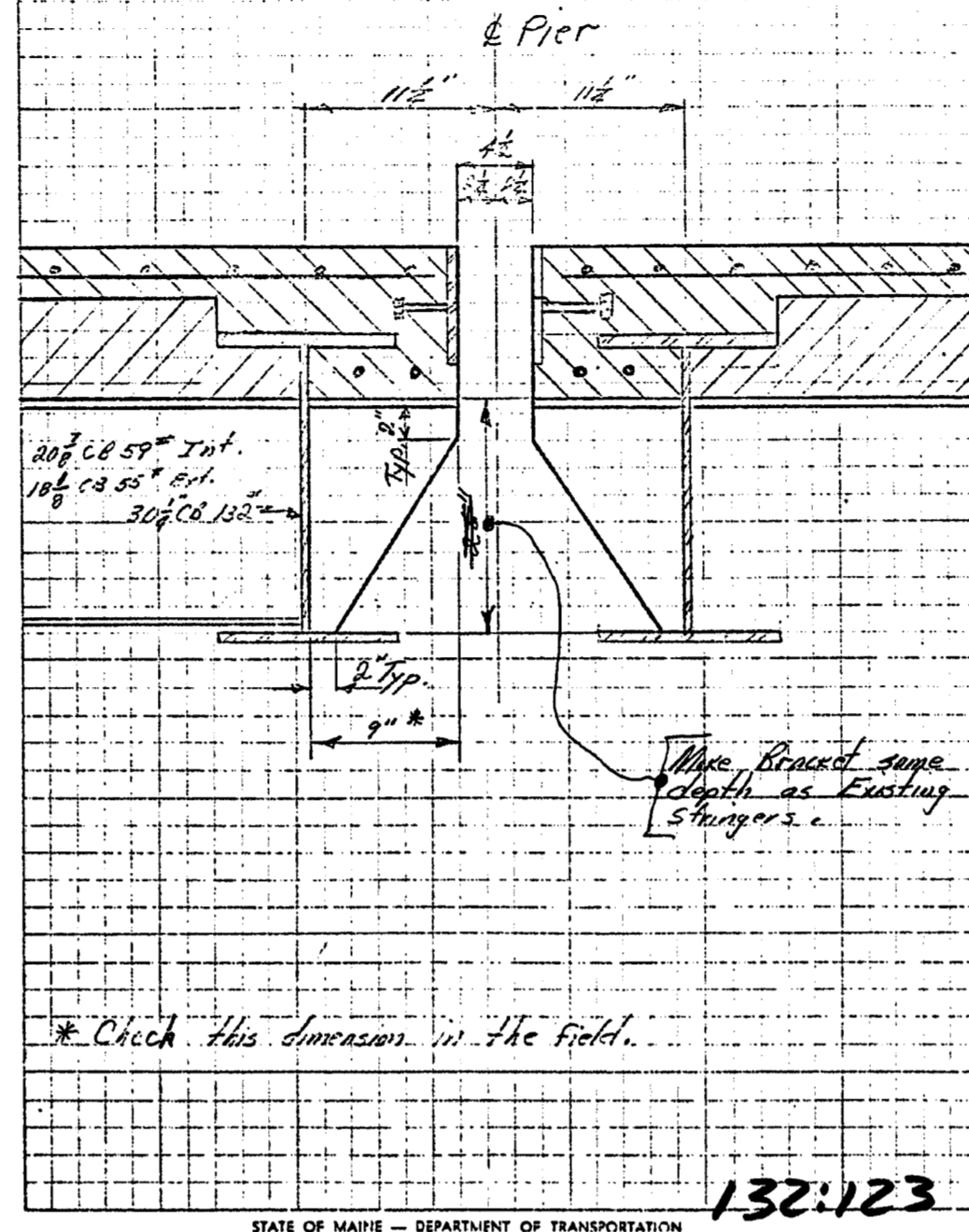

PRELIM. BY J.E. Morse DATE 2-23-73 PROJ. NO. 3244 FILE NO. OF
 FINAL CHK. BY DATE LOCATION SH. NO. 8 OF 13
 ITEM NO. SUBJECT Pleasant River Br. Wearing Surface

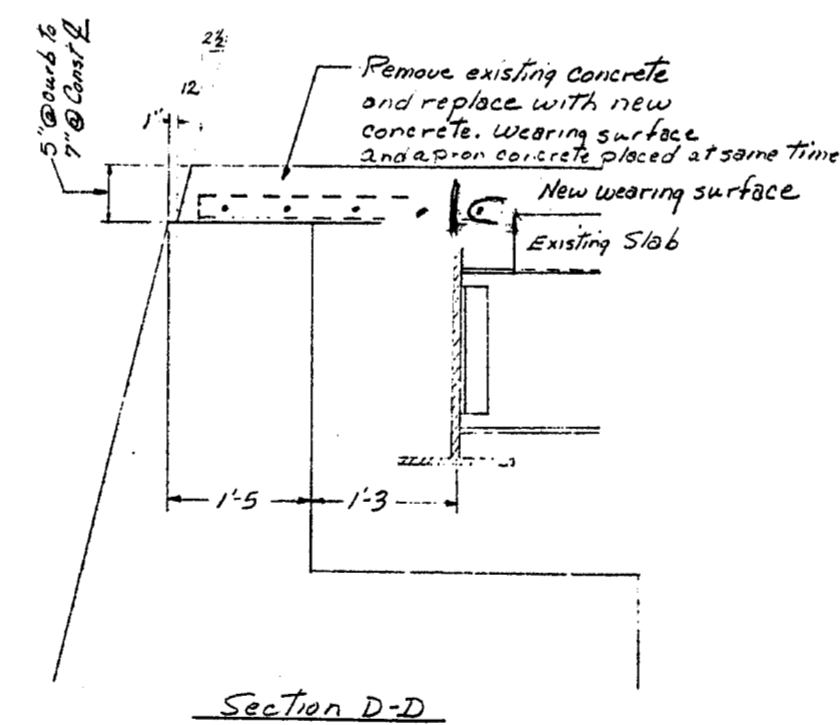

STATE OF MAINE - DEPARTMENT OF TRANSPORTATION 132:123

PRELIM. BY J.E. Morse DATE 2-23-73 PROJ. NO. 3244 FILE NO. OF
 FINAL CHK. BY DATE LOCATION SH. NO. 10 OF 13
 ITEM NO. SUBJECT Pleasant River Br. Wearing Surface

** Equivalent anchor studs may be used in place of 1/2 x 6 Machine Bolts if desired.

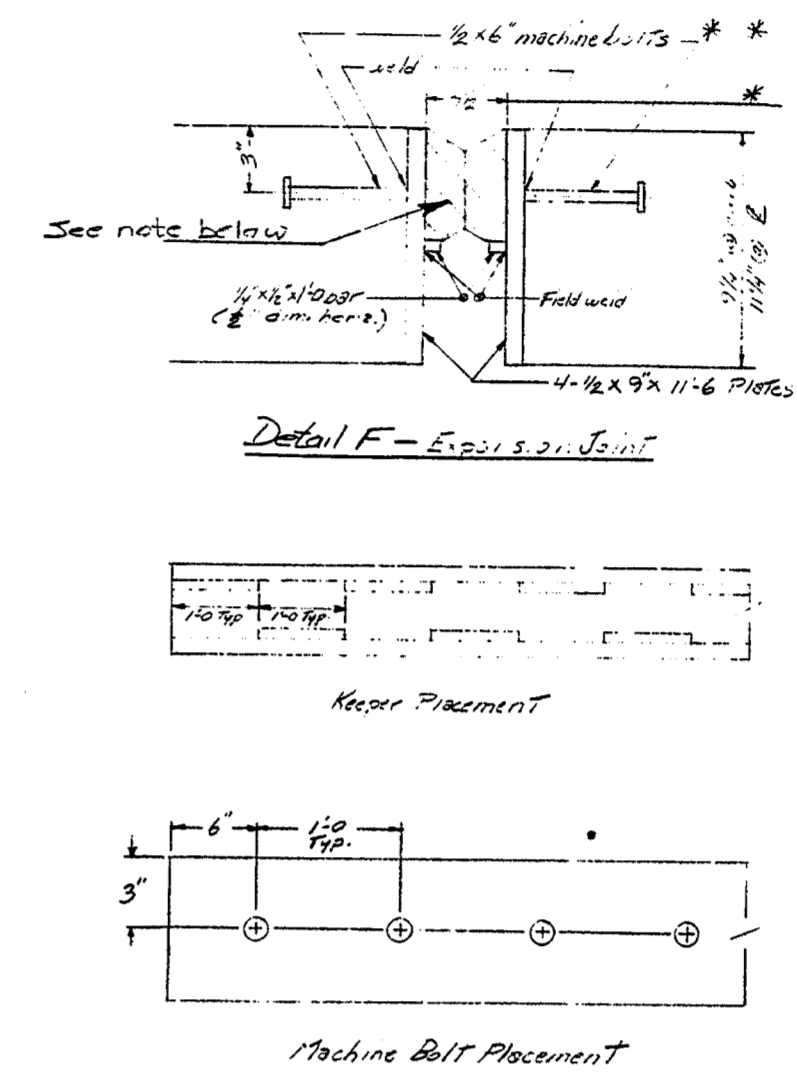

Note: The standard preformed expansion material for 3/8\"/>

PRELIM. BY J.E. Morse DATE 2-23-73 PROJ. NO. 3244 FILE NO. OF
 FINAL CHK. BY DATE LOCATION SH. NO. 9 OF 13
 ITEM NO. SUBJECT Pleasant River Br. Wearing Surface

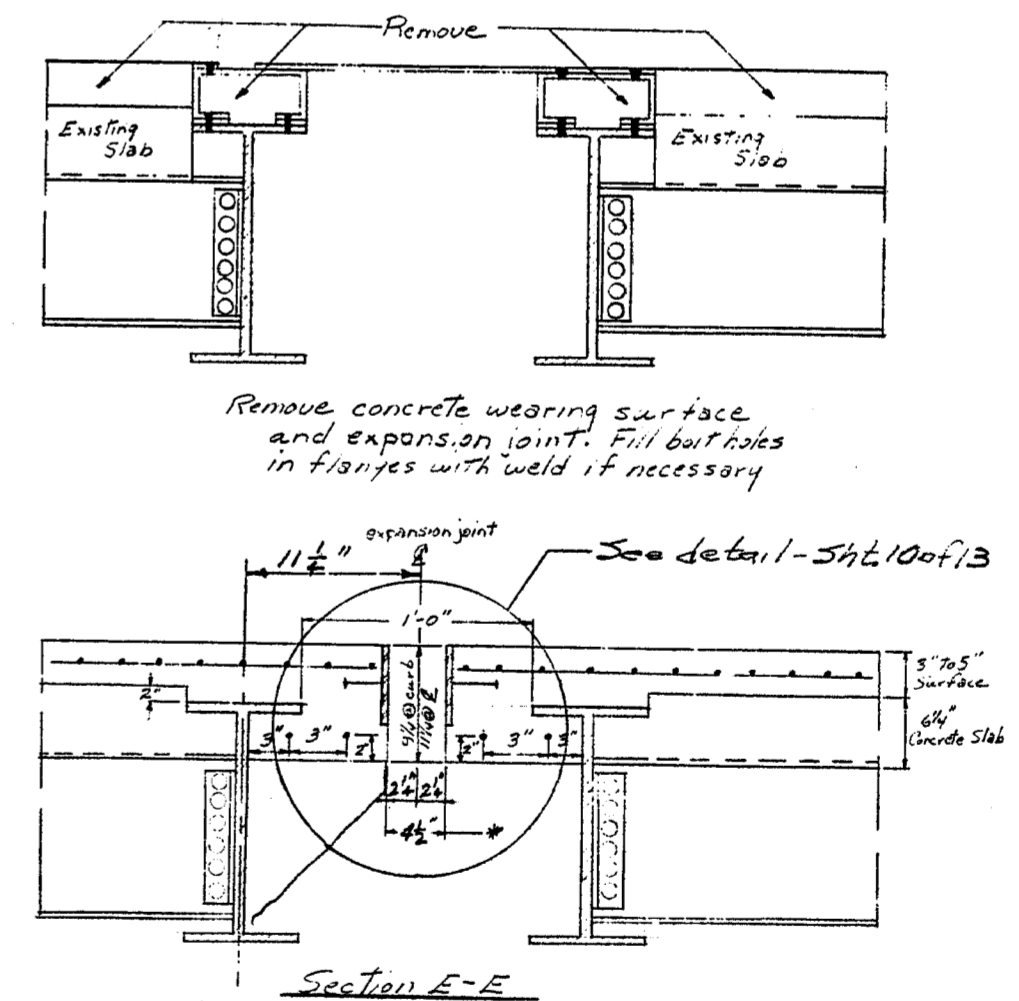

Note: For detail of expansion joint see SH #5 of 12

* Groove size vary - dependant upon requirements of seal manufacturer.

STATE OF MAINE - DEPARTMENT OF TRANSPORTATION 132:123

PRELIM. BY J.E. Morse DATE 2-1-72 PROJ. NO. 3244 FILE NO. OF
 FINAL CHK. BY J.E. Morse DATE 2-1-72 LOCATION 1112 SH. NO. 11 OF 13
 ITEM NO. SUBJECT Pleasant River Bridge Wearing Surface

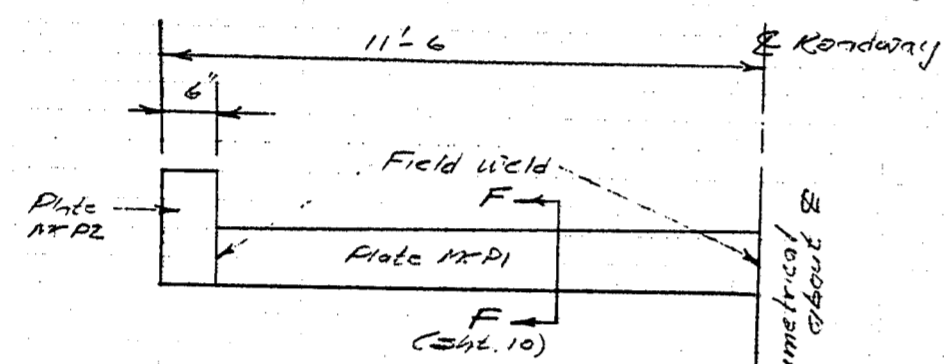

HALF SECTION @ EXPANSION JOINT

Note: Field weld as shown - fill gap (caused by surface crown) with weld

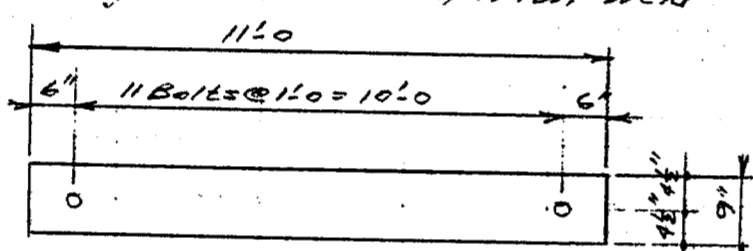

PLATE MAX D1 (4 Req'd)

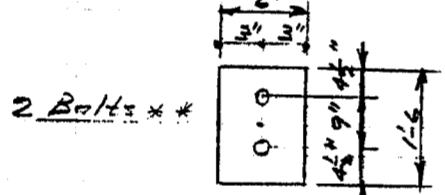

PLATE MAX D2 (4 Req'd)

Notes:
 All plates 1/2" thick, weld machine bolts
 on plates per detail Sht. 10.

* * Equivalent anchor studs may be used in place of 3/8" machine bolts if desired

MAINE STATE HIGHWAY COMMISSION 132:124

PRELIM. BY J.E. Morse DATE 1-26-72 PROJ. NO. 3244 FILE NO. OF
 FINAL CHK. BY J.E. Morse DATE 1-26-72 LOCATION 1112 SH. NO. 12 OF 13
 ITEM NO. SUBJECT Pleasant River Br. Wearing Surface

Reinforcing Steel Schedule

Mark	Size	Length	Number	Remarks
T1	#3	11'-4"	216	Panels A+E Transverse
T2		27'-3"	44	Panel A Longitudinal
T3		10'-8"	420	Panels B,C+D Transverse
T4		20'-0"	48	Panel B Longitudinal
T5		25'-0"	48	Panel C Longitudinal
T6		24'-8"	88	Panel D Longitudinal
T7		25'-6"	44	Panel E Longitudinal

Total Length - 13,591.96'
 $13,591.96' \times .376 \text{ lbs/ft} = 5,106.0 \text{ lbs.}$

STATE OF MAINE - DEPARTMENT OF TRANSPORTATION 132:124

PRELIM. BY J.E. Morse DATE 1-24-72 PROJ. NO. 3244 FILE NO. OF
 FINAL CHK. BY J.E. Morse DATE 1-24-72 LOCATION 1112 SH. NO. 13 OF 13
 ITEM NO. SUBJECT Pleasant River Br. Wearing Surface

Concrete Quantities

$TE: 211 \text{ sq ft} \times 1.53 \cdot 6\% + 103 \cdot 6\% = 307 \cdot 14$
 $211 \cdot 14 - 22 \cdot 0$
 Wearing Surface
 $2 \cdot 7 \cdot 14 \times 22 \cdot 0 \times \frac{.025}{2} = 224 \cdot 8 \text{ cu ft}$
 $22 \cdot 0 \times 10 \cdot 8 \times \frac{.025}{2} = 27 \cdot 9 \text{ cu ft}$
 $(23 \cdot 62 \times 0 \cdot 8 \times 0 \cdot 6\%) 2 = 17 \cdot 9 \text{ cu ft}$
 $70 \cdot 51 \cdot 2267 \cdot 7 \text{ cu ft}$
 871.0 cu yds

Joint Sealer Quantities

Total length $4(103 \cdot 6\%) + 10(22 \cdot 0) = 834 \cdot 24$
 Area of section $3/4 \times 3/4 = .5625 \text{ sq. in.}$
 $834 \cdot 24 \times .5625 \text{ sq. in.} \times 12 \cdot 144 = 5630 \cdot 85 \text{ cu. in.}$
 $\frac{5630 \cdot 85 \text{ cu. in.}}{231 \text{ cu. in./gal}} = 24 \cdot 4 \text{ gals. Use 25 gals.}$

Materials

Mark	Size	Length	Number	Description
P1	1/2" x 0'6"	11'-0"	4	Plates - See details
P2	1/2" x 0'6"	1'-6"	4	Plates - Sht. #11
-	3/4" x 1/2"	1'-0"	23	Keepers
-	1/2"	0'-6"	52	Machine Bolts
-	3/8" Minik	23'-0"	1	Expansion Material (3/8" Total movement)
-	6" p	3'-6"	24	Drain Pipe

STATE OF MAINE - DEPARTMENT OF TRANSPORTATION 132:124

