

GENERAL NOTES
 Existing Bridge - Bridge damaged during flood of 1954. Abut #1 in place, fair shape. Abut #2 settled and moved toward Abut #1. Slab moved out of place.
 Stream - High water 1954, water over road.
 Foundation - Large boulders and gravel.
 Approaches - Surface treated gravel, good condition.
 Public Utilities - N.E.T.T.C. & C.M.P.C.

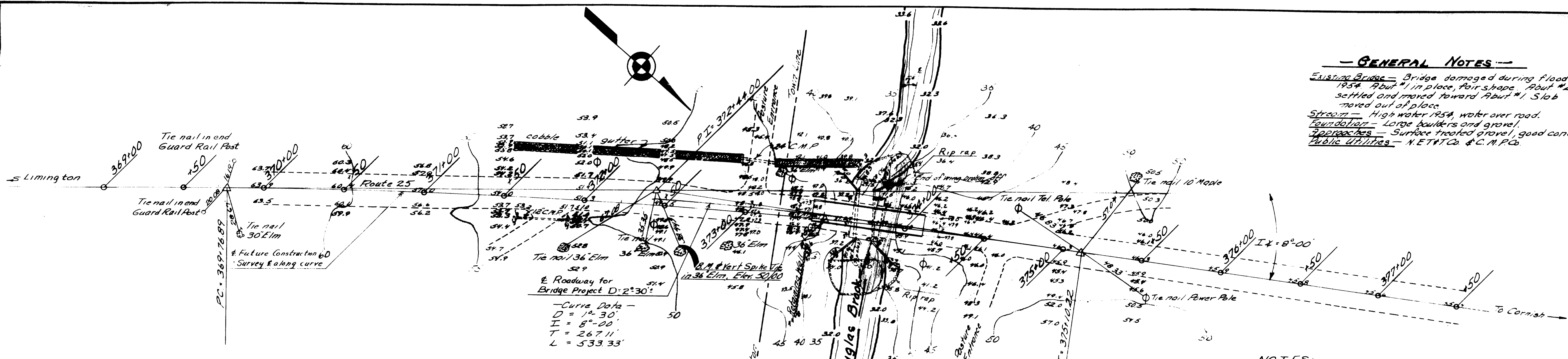

-PLAN-
 Scale 1" = 30' H

NOTES
 The structural plate pipe, fill and rip rap shall be built to the future construction & the gravel surface course, tarred, shall be built to a $\frac{1}{2}$ " of Roadway for Bridge Project to be adjusted to meet the $\frac{1}{2}$ " of the existing road at stations 372+50 and 374+50.
 Existing concrete bridge shall be broken up and removed. Remove the existing south abutment to not less than 2'-0" below subgrade or fill line as determined for future construction. Remove existing north abutment to elevation 29.0. This work shall be paid for under the items "Removal of Existing Superstructure" and "Structural Rock Excavation, Drainage".

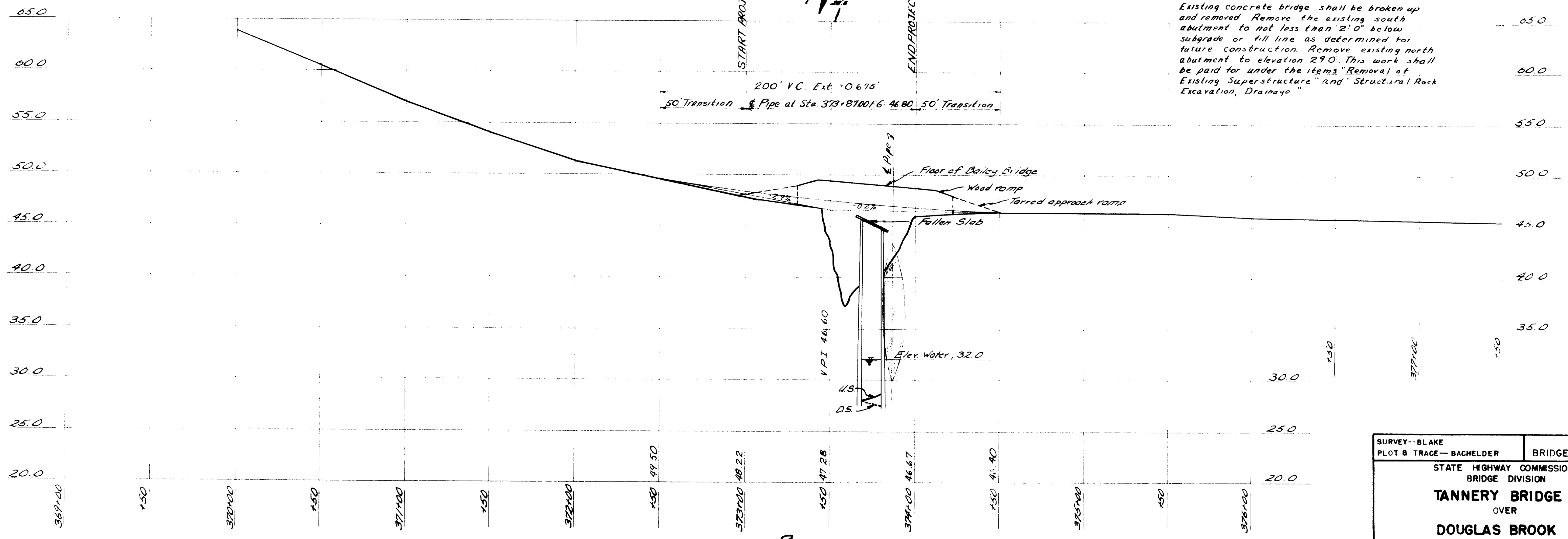

-PROFILE-
 Scale: Horiz 1" = 30'
 Vert 1" = 5'

SURVEY--BLAKE	BRIDGE-3024
PLOT & TRACE--BACHELDER	
STATE HIGHWAY COMMISSION	
BRIDGE DIVISION	
TANNERY BRIDGE	
OVER	
DOUGLAS BROOK	
IN THE TOWN OF	
CORNISH	
YORK COUNTY	
SURVEY	
AUGUSTA, MAINE	
SHEET 1 OF 3	OCT. 1954

59-55

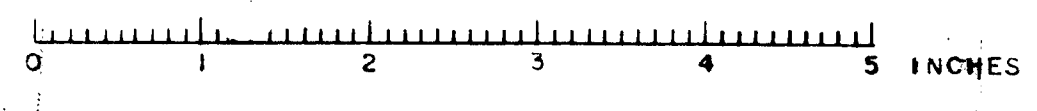

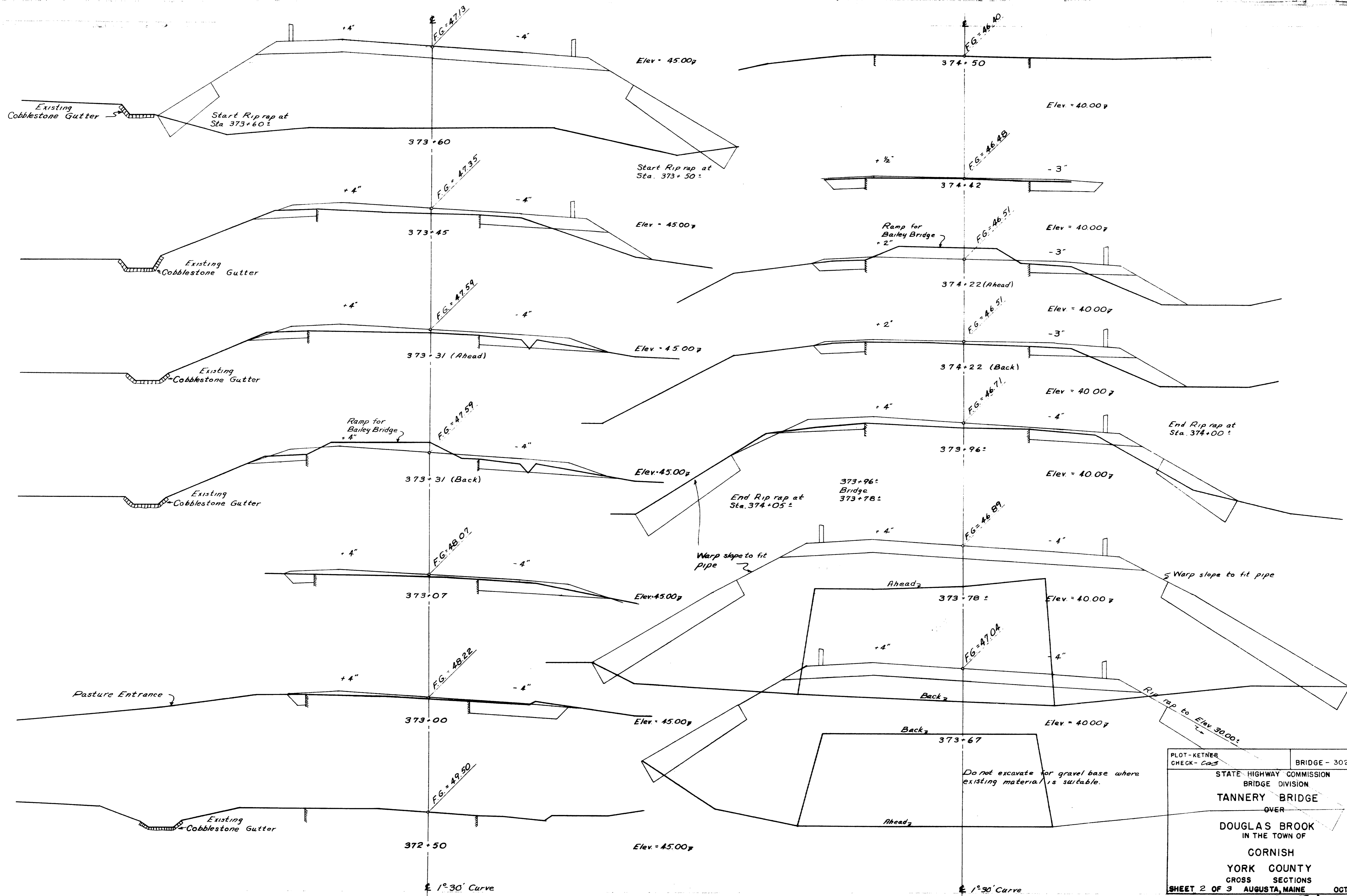

PLOT - KETNER CHECK - CAS	BRIDGE - 3024
STATE HIGHWAY COMMISSION BRIDGE DIVISION	
TANNERY BRIDGE OVER	
DOUGLAS BROOK IN THE TOWN OF	
CORNISH	
YORK COUNTY	
CROSS SECTIONS	
SHEET 2 OF 3	AUGUSTA, MAINE OCT. 1954

59-56

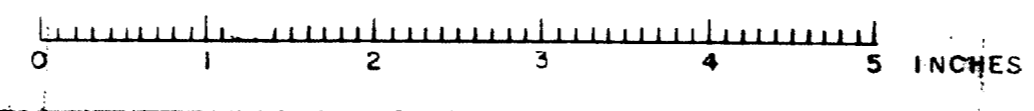

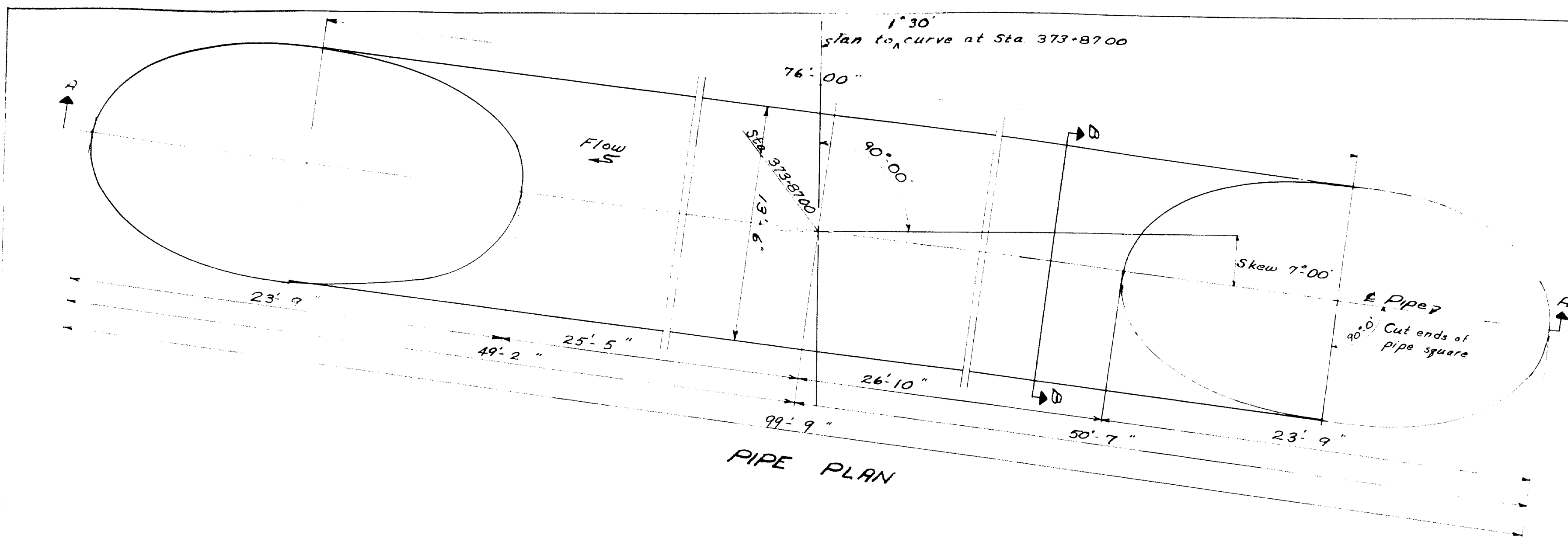

PIPE PLAN

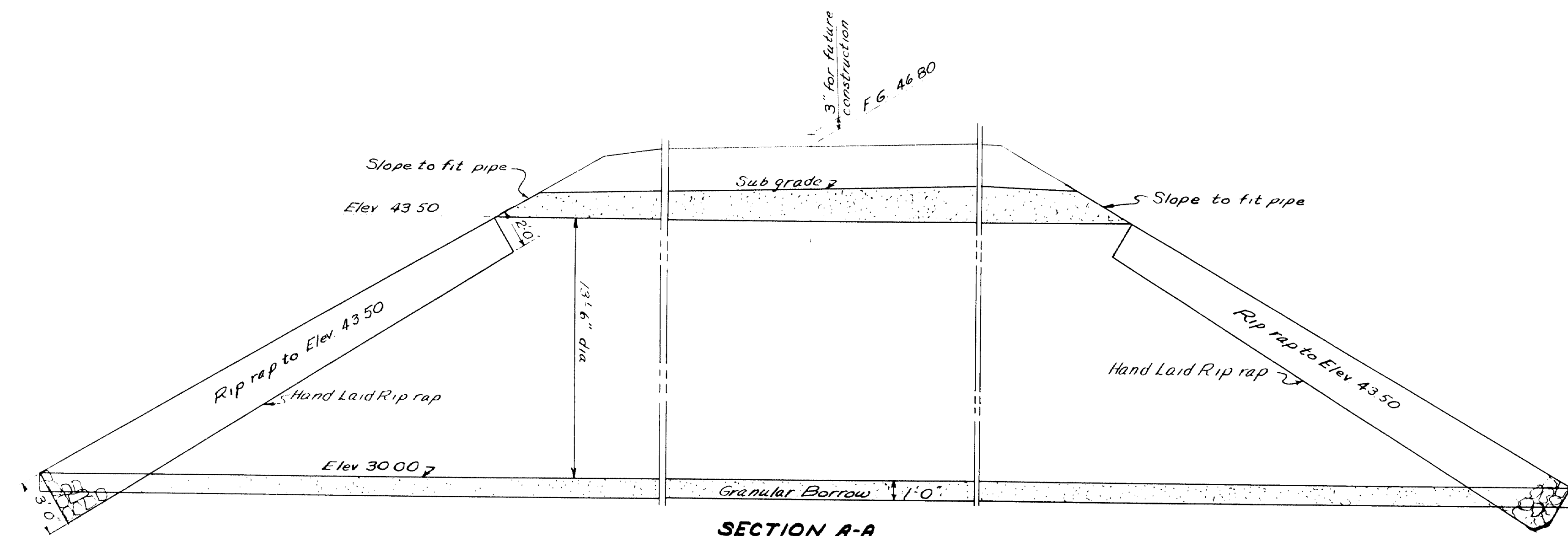

SECTION A-A

Required One Structural Plate Pipe of 7 gage material, to the dimensions shown.
 Loading H 20-44
 Specifications: AASHTO Standard Specifications for Highway Bridges, 1953.

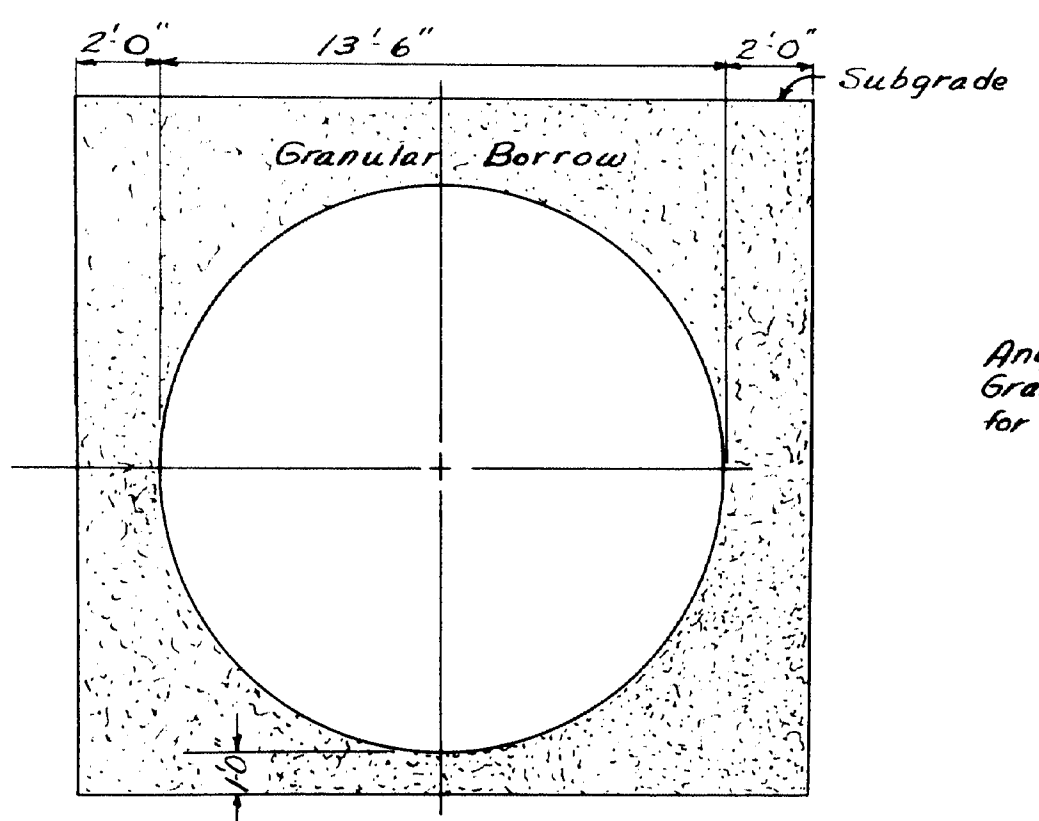

SECTION B-B

Any necessary overhaul for Granular Borrow shall be paid for under Item 308-5.

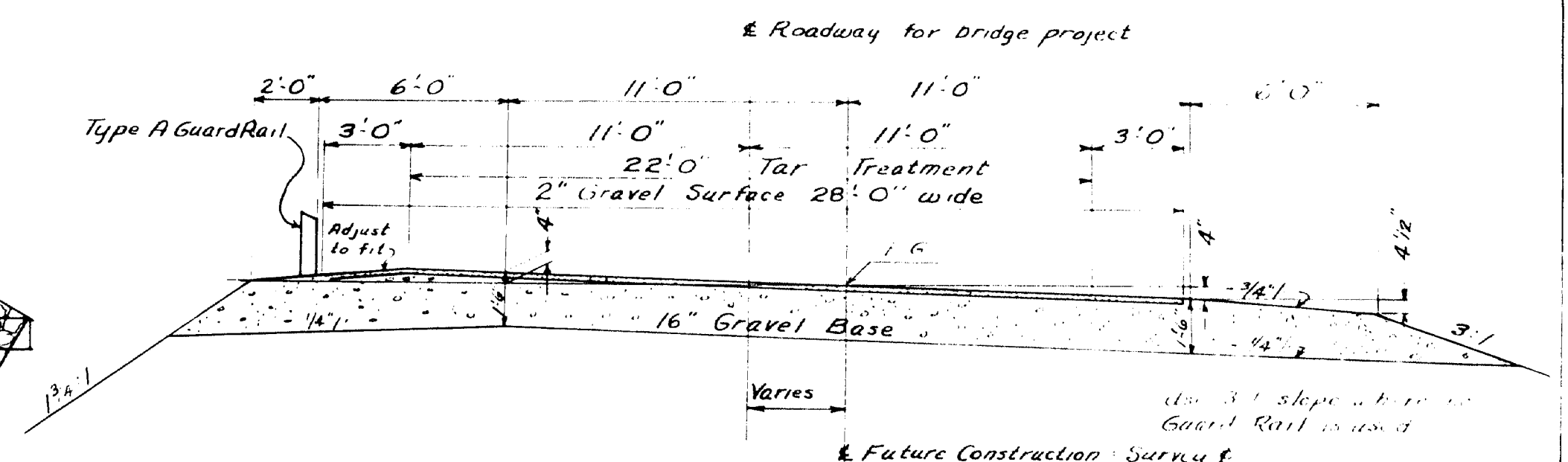

TYPICAL BANK SECTION

DESIGN - KETNER	BRIDGE - 3024
CHECK - [Signature]	
STATE HIGHWAY COMMISSION BRIDGE DIVISION	
TANNERY BRIDGE OVER	
DOUGLAS BROOK IN THE TOWN OF	
CORNISH	
YORK COUNTY	
PIPE	
SHEET 3 OF 3	AUGUSTA, MAINE OCT. 1954

59-57

