

3S1 Placement Training

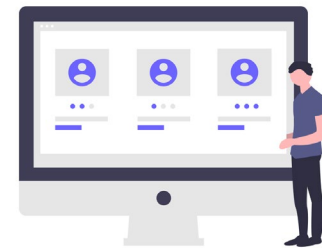

3S1 Placement Training

What is “Perkins 3S1 Placement”?
Why does MDOE-CTE need to collect this?
How is MDOE-CTE collecting the data?
When is it due date?

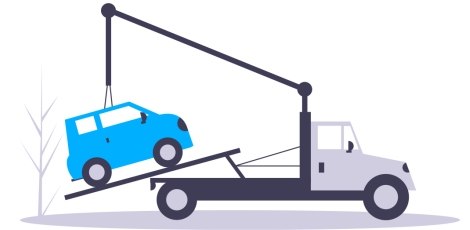
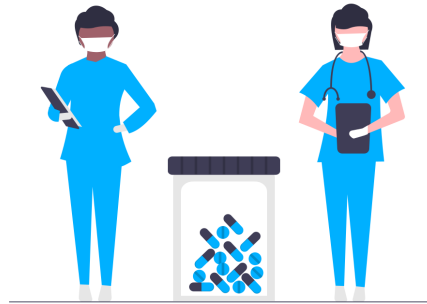

3S1 Placement Training

Full Name: Carl D. Perkins Act V 3S1: Post-Program Placement Core Performance Indicator

“3S1 Placement” is an indicator which calculates the percentage of CTE concentrators who, in the second quarter after exiting from secondary education, are in -postsecondary education or -advanced training or -military service or -service program (volunteers) that receives assistance under title I of the National and Community Service Act of 1990 (42 U.S.C. 12511 et seq.), are volunteers as described in section 5(a) of the Peace Corps Act (22 U.S.C. 2504(a)) or are -employed.

3S1 Placement Training

3S1 timeframe and focus

- Surveys CTE concentrators after leaving secondary education
- Survey is seeking what activity students are involved with in **Q4**
- Students leave in June (Q2)

Yearly Quarters

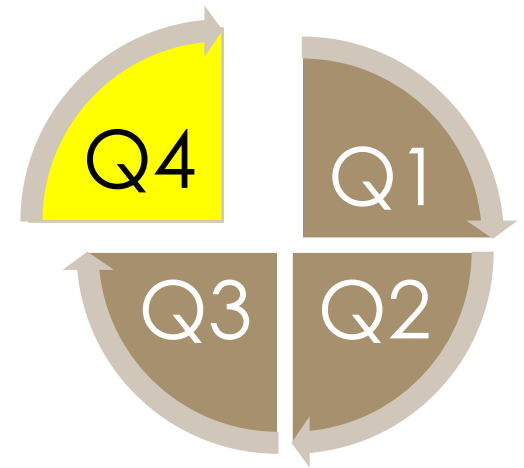

- ❑ January, February, and March (Q1)
- ❑ April, May, and June (**Q2**)
- ❑ July, August, and September (Q3)
- ❑ **October, November, and December (Q4) -- reporting period.**
- ❑ **If the CTE's completed post survey matches the 3S1 definition, schools may use their current dataset.**

3S1 Placement Training

In 1993, AmeriCorps became a member of the Corporation for National and Community Service (CNCS) which oversees the National and Community Service Act of 1990's (42 U.S.C. 12511 et seq.) funding.

In Maine, Volunteer Maine name oversees the state's AmeriCorps grantees (<https://volunteermaine.gov>).

Peace Corps Act (22 U.S.C. 2504(a)) defines what a is volunteer



AmeriCorps



Volunteer Maine
Maine Commission for Community Service

Corporation for
**NATIONAL &
COMMUNITY
SERVICE** 



3S1 Placement Training

Reason for this new collection and report:

Perkins 3S1 Calculation Formula

Currently, MODE is unable to collect these details

Department has this data

Number of concentrators who are involved in activities listed below

- (A) Advanced training
- (B) Military service
- (C) Volunteering with Volunteer Maine Programs
- (D) Employed
- (E) Postsecondary education- Certificate
- (B) Postsecondary education- Associate Degree
- (E) Postsecondary education- Baccalaureate Degree

/

Number of concentrators who left secondary education

3S1 Placement Training

MDOE is asking CTE's to contact students and complete the 3S1 Placement report

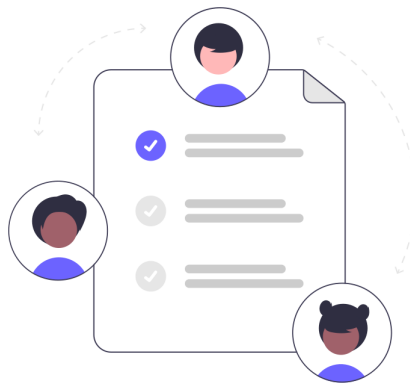
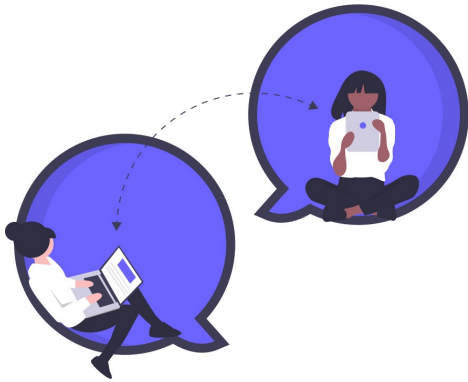

3S1 Placement Training

One question survey –revise as needed

“Which of the following options best describes your current situation? If more than one applies, select the activity which consumes the most time. Please select “Not Listed” if you’re involved in a different pursuit”

Survey Options

Advanced training

Military service

Volunteering with Volunteer Maine Programs

Employed

Postsecondary education- Certificate

Postsecondary education- Associate Degree

Postsecondary education- Baccalaureate Degree

3S1 Placement Training

NEO access is required to obtain the student list and to report survey results

Helpdesk | Department of Education | [maine.gov/doe/data-reporting/collection/helpdesk](#)

Maine.gov Agencies | Online Services | Help | Search Maine.gov Select Language

ALERT: Stay up to date on [Maine's COVID-19 Response](#)

Maine Department of Education Newsroom | Contact Us | Commissioner | A-Z Index

Search DOE SEARCH

About Maine Educators Teaching & Learning Maine Schools Assessment & Accountability Data & Reporting Funding

Maine Department of Education Coronavirus Update

Find the latest information about Maine's Department of Education response to the 2019 novel coronavirus, or COVID-19, and resources for Maine people.

[View Framework for Return to School](#) [View Resources for Schools](#) [View Resources for Parents](#)

Home → Data & Reporting → Collection & Reporting → Helpdesk → Helpdesk

Collection & Reporting Data Privacy Helpdesk

Helpdesk

RESOLVED: Removing a student from the EE-S-214 is

NEO Student Data will refresh with Synergy Data in:

To request NEO access, navigate to <https://www.maine.gov/doe/data-reporting/collection/helpdesk>

3S1 Placement Training

After NEO access has been achieved, navigate to:

<https://neo.maine.gov/DOE/NEO/Accounts/>

NEO v2.3.8.312

neo.maine.gov/DOE/neo/Accounts/

Maine.gov

:[Log On]

Maine DOE

From Maine Department of Education

Dashboard

Welcome

Please [click here to log in](#) .

Click here to log in

3S1 Placement Training

NEO v2.3.8.312

neo.maine.gov/DOE/NEO/Accounts/Account/Login?ReturnUrl=%2fDOE%2fneo%2fAccounts%2fHome...

Maine.gov

[: Log On]

Maine DOE

From Maine Department of Education

Dashboard

Log In

User name

Password

Enter in user name

Enter in password

Click here to Log in

3S1 Placement Training

NEO v2.3.8.312

neo.maine.gov/DOE/neo/Accounts/Home/Home

Maine.gov

Sabine.A.Bridger@aschoolsystem.edu [[Account](#) | [Log Off](#)]

Maine DOE

From Maine Department of Education

Dashboard Home Maine Schools RAS Staff **Student Data**

Welcome

Please select an item in the menubar to access the corresponding NEO module.

Click here to enter into the Student Data section

3S1 Placement Training

The screenshot shows a web browser window with the URL `neo.maine.gov/DOE/NEO/studentdata`. The page header includes the `Maine.gov` logo, the user email `Sabine.A.Bridger@aschoolsystem.edu`, and a `[Logoff]` link. The main content area features the `Maine DOE Student Data` logo and the text `From Maine Department of Education`. A navigation bar contains links for `Dashboard`, `Home`, `Adult Education EF-M-39`, `Student Reports`, and `Home Instruction`. Below the navigation bar, the text `Welcome To Student Data` is displayed. Two links are provided: `Click here to enter Adult Education EF-M-39` and `Click here to enter Student Reports`. An arrow points from the text `Click here to enter Student Reports` to the corresponding link.

3S1 Placement Training

NEO Student Data - Maine Depar x +

neo.maine.gov/DOE/neo/StudentData/Reports/ReportDashboard

Maine.gov Sabine.A.Bridger@aschoolsystem.edu [Logoff]

Maine DOE Student Data From Maine Department of Education

Dashboard Home Adult Education EF-M-39 Student Reports Home Instruction

Student Data Reports Dashboard

Reporting Area :

Search:

Reporting Area	Report Name	Report Description	Navigation
Assessment	Alternate Assessments (MSAA/SAA/ACCESS for ELLs)	List of students who are eligible to participate in alternate assessments.	View Report
Assessment	English Language Proficiency ACCESS for ELLs - Grades K-12	Lists students eligible to participate in the English Language Proficiency Assessment - ACCESS for ELLs or Alternate Access for ELLs.	View Report
Assessment	ESEA Demographics Certification Report	Aggregation of students enrolled on 05/03/2021 for participation in state assessments during the 2020 assessment administration. This report includes student demographic categories for assessment and accountability purposes. THIS REPORT IS FOR ARCHIVAL PURPOSES.	View Report

Scroll to the bottom of the page

3S1 Placement Training

Click here to View Report

Enrollments	Perkins 3S1 CTE Post-Secondary Placement	The percentage of CTE concentrators who, in the second quarter after exiting from secondary education, are in postsecondary education or advanced training, military service or a service program that receives assistance under title I of the National and Community Service Act of 1990 (42 U.S.C. 12511 et seq.), are volunteers as described in section 5(a) of the Peace Corps Act (22 U.S.C. 2504(a)), or are employed.	View Report
Enrollments	Truancy Certification Report	This report certifies truancy incident data that were reported in Synergy Student Information System. This report refreshes hourly until certified.	View Report
Enrollments	Truancy Details Report	This report lists the student truancy data that were reported in Synergy Student Information System. This report also identifies students for which truancy data may need to be entered based on their attendance. This report refreshes hourly.	View Report
MaineCare	MaineCare Seed Report	MaineCare Public/Private Seed Report	View Report
Special Services	Special Education Child Count EF S 05 Part 1 – Detail	Each SAU is responsible for verifying and certifying the accuracy of the special ed student count for all RESIDENT students, but the student data are entered and updated by the ATTENDING SAU. Students who are tuitioned to schools outside their resident SAU will count for the resident SAU, but the resident SAU cannot edit the student data - the data must be entered and edited by the attending SAU. In this case, the resident SAU may need to contact the student's attending SAU to ensure the attending SAU accurately updated the student's information. This report refreshes hourly until certified in November.	View Report
Special Services	Special Education Exit Certification Report	The purpose for this report is for the District to certify the documented Special Ed Exits, which occurred over the School Year. *Federal Reportable Exits: Children with Disabilities who were in special education at the start of the school year and who exited during the school year. Only exiting students between the ages of 14 and 21 are counted for federal purposes. This report refreshes hourly until certified.	View Report
Special Services	Special Education Exit Details Report	Special Education Exit Report. *Federal Reportable Exits: Children with Disabilities who were in special education at the start of the school year and who exited during the school year. Only exiting students between the ages of 14 and 21 are counted for federal purposes.	View Report

Showing 1 to 33 of 33 entries

3S1 Placement Training

NEO Student Data - Maine Depo x NEO Student Data - Maine Depo x +

neo.maine.gov/DOE/neo/StudentData/CTEReport/CTE3S1?reportId=34

Maine.gov Sabine.A.Bridger@aschoolsystem.edu [Logout]

Maine DOE Student Data From Maine Department of Education

Dashboard Home Adult Education EF-M-39 Student Reports Home Instruction

This selection will be the previous School Year (SY), not current SY

Perkins 3S1 CTE Post-Secondary Placement

Data for Reporting Period: 2019-2020
Submission Due Date: 06/30/2021
Content Area: Career & Technical Education
DOE Contact: [Shawn Lagasse](#) (2076246743)
Reporting Organization: Select
Report Date: 3/17/2021 12:47:25 PM
Data as of:

Show 25 entries Search:

Reporting Period	CTE SAU Name	CTE School Name	Sending SAU Name	State Student ID	First Name	Last Name	Placement
No data available in table							

Showing 0 to 0 of 0 entries

First Previous Next Last

3S1 Placement Training

NEO Student Data - Maine Depo x NEO Student Data - Maine Depo x +

neo.maine.gov/DOE/neo/StudentData/CTEReport/CTE3S1?reportId=34

Maine.gov Sabine.A.Bridger@aschoolsystem.edu [Logout]

Maine DOE Student Data From Maine Department of Education

Dashboard Home Adult Education EF-M-39 Student Reports Home Instruction

Perkins 3S1 CTE Post-Secondary Placement

Data for Reporting Period: 2019-2020
Submission Due Date: 2019-2020
Content Area: Career & Technical Education
DOE Contact: [Shawn Lagasse](#) (2076246743)
Reporting Organization: Select
Report Date: 3/17/2021 12:47:25 PM
Data as of:

Select SY from dropdown

Show 25 entries

Reporting Period	CTE SAU Name	CTE School Name	Sending SAU Name	State Student ID	First Name	Last Name	Placement
No data available in table							

Showing 0 to 0 of 0 entries

Search: []

First Previous Next Last

3S1 Placement Training

NEO Student Data - Maine Depo x NEO Student Data - Maine Depo x +

neo.maine.gov/DOE/neo/StudentData/CTEReport/CTE3S1?reportId=34

Maine.gov Sabine.A.Bridger@aschoolsystem.edu [Logout]

Maine DOE Student Data From Maine Department of Education

Dashboard Home Adult Education EF-M-39 Student Reports Home Instruction

Perkins 3S1 CTE Post-Secondary Placement

Data for Reporting Period: 2019-2020
Submission Due Date: 06/30/2021
Content Area: Career & Technical Education
DOE Contact: [Shawn Lagasse](#) (2076246743)
Reporting Organization: Select
Report Date: 3/17/2021 12:47:25 PM
Data as of:

Click dropdown to view list

Show 25 entries Search:

Reporting Period	CTE SAU Name	CTE School Name	Sending SAU Name	State Student ID	First Name	Last Name	Placement
No data available in table							

Showing 0 to 0 of 0 entries

First Previous Next Last

3S1 Placement Training

NEO Student Data - Maine Depo x NEO Student Data - Maine Depo x +

neo.maine.gov/DOE/neo/StudentData/CTEReport/CTE3S1?reportId=34

Maine.gov Sabine.A.Bridger@aschoolsystem.edu [Logoff]

Maine DOE Student Data From Maine Department of Education

Dashboard Home Adult Education EF-M-39 Student Reports Home Instruction

Perkins 3S1 CTE Post-Secondary Placement

Data for Reporting Period: 2019-2020
Submission Due Date: 06/30/2021
Content Area: Career & Technical Education
DOE Contact: [Shawn Lagasse](#) (2076246743)
Reporting Organization: Select
Report Date: Select
Data as of:

Show 25 entries

Reporting Period	CTE SAU Name	CTE School Name	Student ID	First Name	Last Name	Placement
Showing 0 to 0 of 0 entries						

Search: []

First Previous Next Last

Select your Organization from the dropdown

- Select
- Augusta Public Schools
- Bangor-Region 4
- Biddeford Public Schools
- Brunswick-Region 10
- Calais Public Schools
- Ellsworth Public Schools
- Houlton-Region 2
- Lewiston Public Schools
- Lincoln-Region 3
- Mandalorian Tech Center
- MSAD 46
- Oxford-Region 11
- Portland Public Schools
- Rockland-Region 8

3S1 Placement Training

NEO Student Data - Maine Depo x NEO Student Data - Maine Depo x +

neo.maine.gov/DOE/neo/StudentData/CTEReport/CTE3S1

Maine.gov Sabine.A.Bridger@aschoolsystem.edu [Logout]

Maine DOE Student Data From Maine Department of Education

Dashboard Home Adult Education EF-M-39 Student Reports Home Instruction

Perkins 3S1 CTE Post-Secondary Placement

Data for Reporting Period: 2019-2020
Submission Due Date: 06/30/2021
Content Area: Career & Technical Education
DOE Contact: [Shawn Lagasse](#) (2076246743)
Reporting Organization: Mandalorian Tech Center
Report Date: 3/17/2021 12:47:25 PM
Data as of: 1/19/2021 4:25:57 PM

A new button and grid will appear

Edit Placement Export to Excel

Show 25 entries Search:

Reporting Period	CTE SAU Name	CTE School Name	Sending SAU Name	State Student ID	First Name	Last Name	Placement
2020	Mandalore Sec 4, District 9	Mandalorian Tech Center	Mandalore Sec 1, District 3	978510974875930	Fenn	Wren	
2020	Mandalore Sec 4, District 9	Mandalorian Tech Center	Mandalore Sec 4, District 9	197581002578964	Ryder	Kalani	
2020	Mandalore Sec 4, District 9	Mandalorian Tech Center	Mandalore Sec 8, District 11	697015748942389	Bo-Katan	Saxon	

Save Cancel

3S1 Placement Training

Edit Placement



3S1 Placement Training

NEO Student Data - Maine Depo x NEO Student Data - Maine Depo x +

neo.maine.gov/DOE/neo/StudentData/CTEReport/CTE3S1

Maine.gov Sabine.A.Bridger@aschoolsystem.edu [Logout]

Maine DOE Student Data From Maine Department of Education

Dashboard Home Adult Education EF-M-39 Student Reports Home Instruction

Perkins 3S1 CTE Post-Secondary Placement

Data for Reporting Period: 2019-2020
Submission Due Date: 06/30/2021
Content Area: Career & Technical Education
DOE Contact: [Shawn Lagasse](#) (2076246743)
Reporting Organization: Mandalorian Tech Center
Report Date: 3/17/2021 12:47:25 PM
Data as of: 1/19/2021 4:25:57 PM

Click Edit Placement to input student survey data

Edit Placement

Export to Excel

Show 25 entries

Search:

Reporting Period	CTE SAU Name	CTE School Name	Sending SAU Name	State Student ID	First Name	Last Name	Placement
2020	Mandalore Sec 4, District 9	Mandalorian Tech Center	Mandalore Sec 1, District 3	978510974875930	Fenn	Wren	
2020	Mandalore Sec 4, District 9	Mandalorian Tech Center	Mandalore Sec 4, District 9	197581002578964	Ryder	Kalani	
2020	Mandalore Sec 4, District 9	Mandalorian Tech Center	Mandalore Sec 8, District 11	697015748942389	Bo-Katan	Saxon	

Save

Cancel

3S1 Placement Training

NEO Student Data - Maine Depo x NEO Student Data - Maine Depo x +

neo.maine.gov/DOE/neo/StudentData/CTEReport/CTE3S1

Maine.gov Sabine.A.Bridger@aschoolsystem.edu [Logout]

Maine DOE Student Data From Maine Department of Education

Dashboard Home Adult Education EF-M-39 Student Reports Home Instruction

Perkins 3S1 CTE Post-Secondary Placement

Data for Reporting Period: 2019-2020
Submission Due Date: 06/30/2021
Content Area: Career & Technical Education
DOE Contact: [Shawn Lagasse](#) (2076246743)
Reporting Organization: Mandalorian Tech Center
Report Date: 3/17/2021 12:47:25 PM
Data as of: 1/19/2021 4:25:57 PM

Edit Placement Export to Excel

Show 25 entries Search:

Reporting Period	CTE SAU Name	CTE School Name	Sending SAU Name	State Student ID	First Name	Last Name	Placement
2020	Mandalore Sec 4, District 9	Mandalorian Tech Center	Mandalore Sec 1, District 3	978510974875930	Fenn	Wren	
2020	Mandalore Sec 4, District 9	Mandalorian Tech Center	Mandalore Sec 4, District 9	197581002578964	Ryder	Kalani	
2020	Mandalore Sec 4, District 9	Mandalorian Tech Center	Mandalore Sec 8, District 11	697015748942389	Bo-Katan	Saxon	

Save Cancel

New dropdowns will appear in the grid

3S1 Placement Training

NEO Student Data - Maine Depo x NEO Student Data - Maine Depo x +

neo.maine.gov/DOE/neo/StudentData/CTEReport/CTE3S1

Maine.gov Sabine.A.Bridger@aschoolsystem.edu [Logout]

Maine DOE Student Data From Maine Department of Education

Dashboard Home Adult Education EF-M-39 Student Reports Home Instruction

Perkins 3S1 CTE Post-Secondary Placement

Data for Reporting Period: 2019-2020
Submission Due Date: 06/30/2021
Content Area: Career & Technical Education
DOE Contact: [Shawn Lagasse](#) (2076246743)
Reporting Organization: Mandalorian Tech Center
Report Date: 3/17/2021 12:47:25 PM
Data as of: 1/19/2021 4:25:57 PM

Edit Placement Export to Excel

Show 25 entries Search:

Reporting Period	CTE SAU Name	CTE School Name	Sending SAU Name	State Student ID	First Name	Last Name	Placement
2020	Mandalore Sec 4, District 9	Mandalorian Tech Center	Mandalore Sec 1, District 3	978510974875930	Fenn	Wren	
2020	Mandalore Sec 4, District 9	Mandalorian Tech Center	Mandalore Sec 4, District 9	197581002578964	Ryder	Kalani	
2020	Mandalore Sec 4, District 9	Mandalorian Tech Center	Mandalore Sec 8, District 11	697015748942389	Bo-Katan	Saxon	

Save Cancel

Find student and click dropdown to select appropriate option

3S1 Placement Training

Options in the dropdown

Advanced training
Military service
Volunteering with Volunteer Maine Programs
Employed
Unable to contact
Postsecondary education - Certificate
Postsecondary education - Associate Degree
Postsecondary education - Baccalaureate Degree

3S1 Placement Training

NEO Student Data - Maine Depo x NEO Student Data - Maine Depo x +

neo.maine.gov/DOE/neo/StudentData/CTEReport/CTE3S1

Maine.gov Sabine.A.Bridger@schools.system.edu [Logout]

Maine DOE Student Data From Maine Department of Education

Dashboard Home Adult Education EF-M-39 Student Reports Home Instruction

Perkins 3S1 CTE Post-Secondary Placement

Data for Reporting Period: 2019-2020
Submission Due Date: 06/30/2021
Content Area: Career & Technical Education
DOE Contact: [Shawn Lagasse](#) (2076246743)
Reporting Organization: Mandalorian Tech Center
Report Date: 3/17/2021 12:47:25 PM
Data as of: 1/19/2021 4:25:57 PM

Edit Placement Export to Excel

Show 25 entries Search:

Reporting Period	CTE SAU Name	CTE School Name	Sending SAU Name	State Student ID	First Name	Last Name	Placement
2020	Mandalore Sec 4, District 9	Mandalorian Tech Center	Mandalore Sec 1, District 3	978510974875930	Fenn	Wren	Military Service
2020	Mandalore Sec 4, District 9	Mandalorian Tech Center	Mandalore Sec 4, District 9	197581002578964	Ryder	Kalani	Employed
2020	Mandalore Sec 4, District 9	Mandalorian Tech Center	Mandalore Sec 8, District 11	697015748942389	Bo-Katan	Saxon	Postsecondary Education - Certificate

Save Cancel

Click Save before leaving the page.
Not all students need to be completed at the same time

3S1 Placement Training

Need to make an update after saving?
Click “Edit Placement” and update as needed

NEO Student Data - Maine Depo x NEO Student Data - Maine Depo x +

neo.maine.gov/DOE/neo/StudentData/CTEReport/CTE3S1

Maine.gov Sabine.A.Bridger@aschoolsystem.edu [Logoff]

Maine DOE Student Data From Maine Department of Education

Dashboard Home Adult Education EF-M-39 Student Reports Home Instruction

Perkins 3S1 CTE Post-Secondary Placement

Data for Reporting Period: 2019-2020
Submission Due Date: 06/30/2021
Content Area: Career & Technical Education
DOE Contact: [Shawn Lagasse](#) (2076246743)
Reporting Organization: Mandalorian Tech Center
Report Date: 3/17/2021 12:47:25 PM
Data as of: 1/19/2021 4:25:57 PM

Click Edit Placement

Edit Placement

Export to Excel

Show 25 entries

Reporting Period	CTE SAU Name	CTE School Name	Sending SAU Name	State Student ID	First Name	Last Name	Placement
2020	Mandalore Sec 4, District 9	Mandalorian Tech Center	Mandalore Sec 1, District 3	978510974875930	Fenn	Wren	Military Service
2020	Mandalore Sec 4, District 9	Mandalorian Tech Center	Mandalore Sec 4, District 9	197581002578964	Ryder	Kalani	Employed
2020	Mandalore Sec 4, District 9	Mandalorian Tech Center	Mandalore Sec 8, District 11	697015748942389	Bo-Katan	Saxon	Postsecondary Education-Certificate

Click and select option

Click Save before leaving



3S1 Placement Training

- The report is now open
- No uploads for this year
- All details are to be completed by June 30th
- MDOE-CTE will continue seeking an automated method for future years

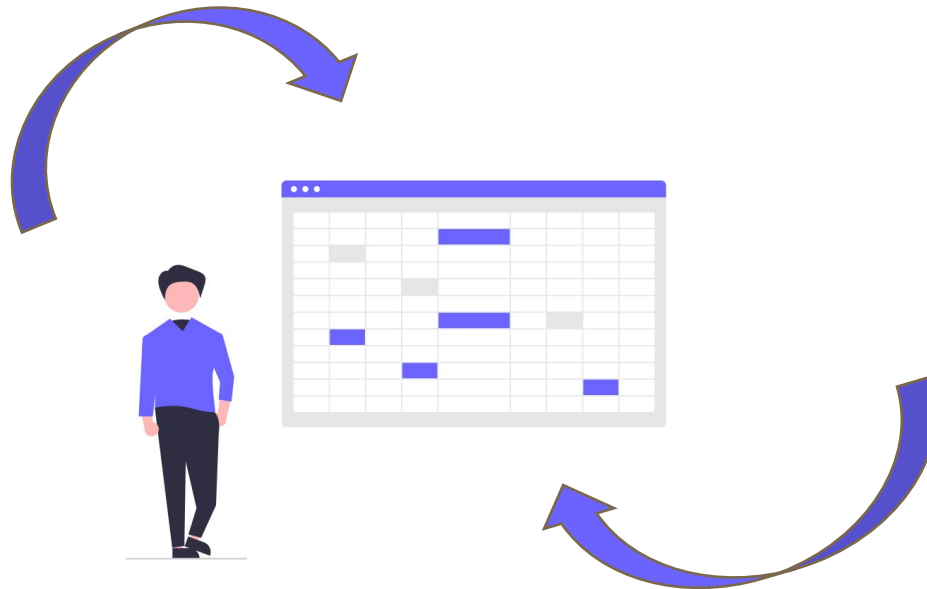

3S1 Placement Training



Questions?