

NATIONAL STUDENT CLEARINGHOUSE®

StudentTracker® for High Schools Aggregate Report

Prepared for
BAXTER ACADEMY
ACT Code: 200818

BAXTER ACADEMY

Report Run Date: 05/28/2019 03:12 PM

Page 1 of 35

NATIONAL STUDENT
CLEARINGHOUSE®

©2012 National Student Clearinghouse. All rights reserved.

Percent of Students Enrolled in College the Fall Immediately After High School

Effective Date = April 11, 2019

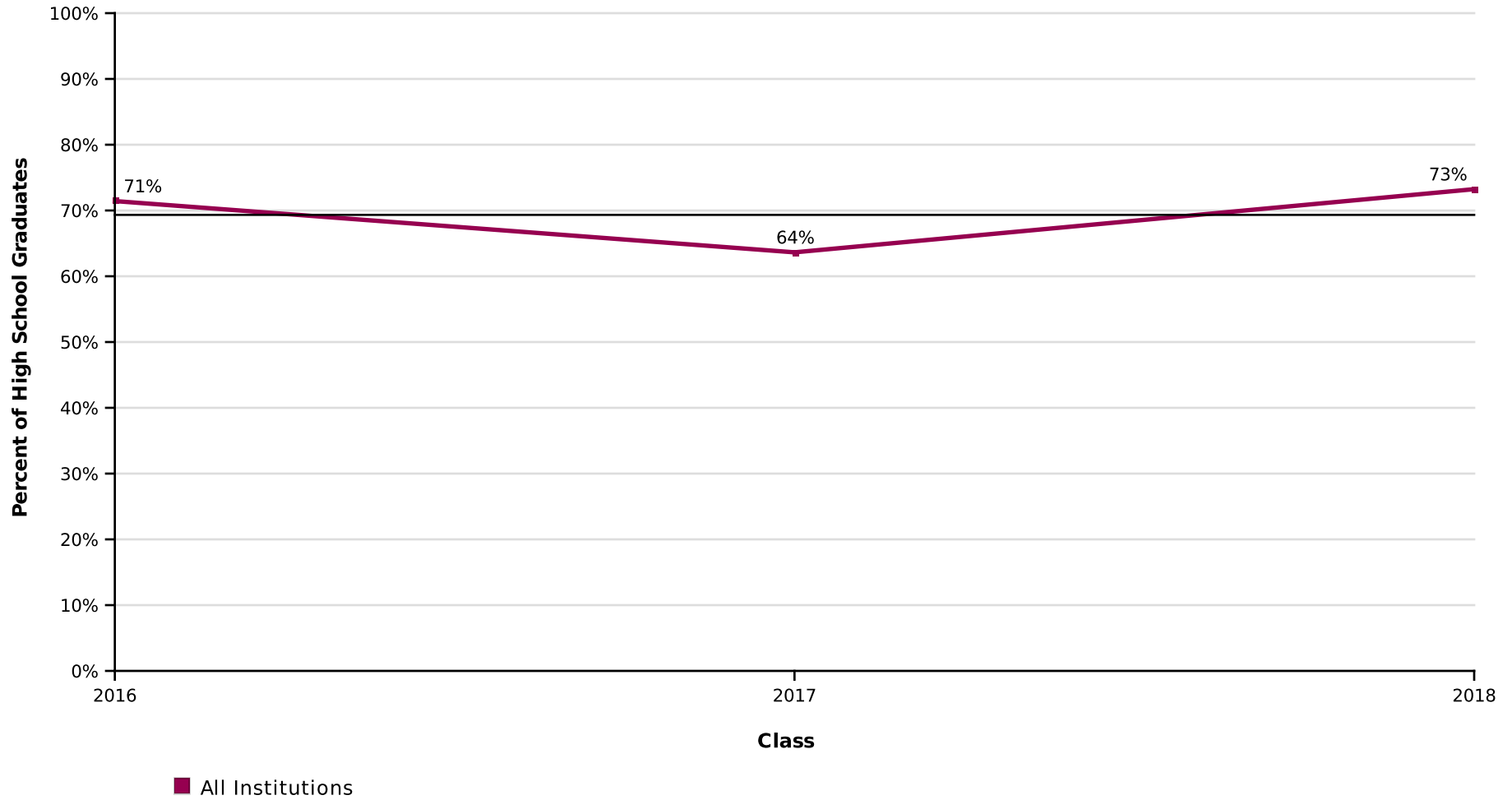

AVG = 69%

BAXTER ACADEMY

Report Run Date: 05/28/2019 03:12 PM

Page 2 of 35

NATIONAL STUDENT
CLEARINGHOUSE

©2012 National Student Clearinghouse. All rights reserved.

Percent of Students Enrolled in College the Fall Immediately After High School by Institutional Type

Effective Date = April 11, 2019

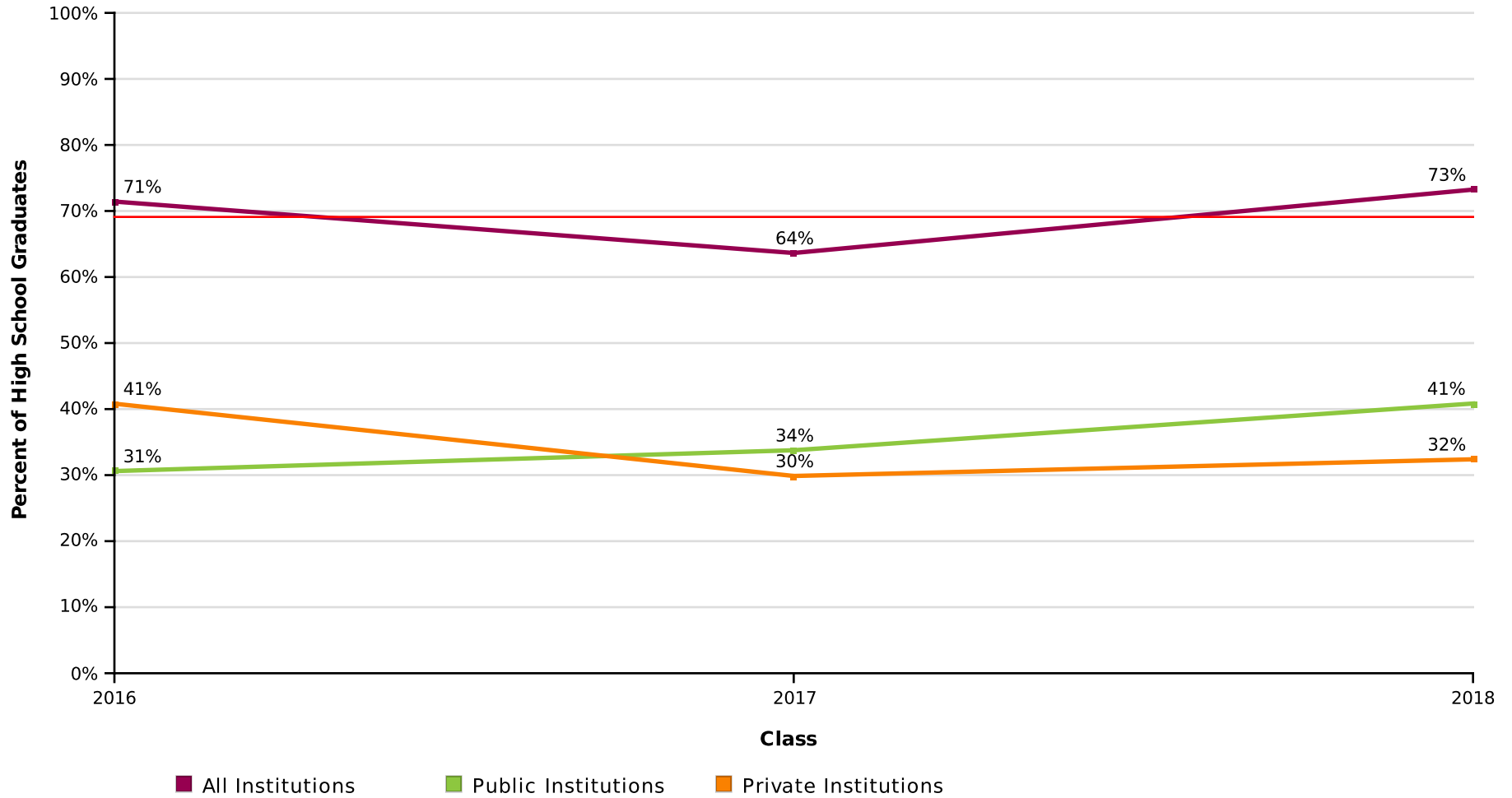

AVG = 69%

Percent of Students Enrolled in College the Fall Immediately After High School by Institutional Level

Effective Date = April 11, 2019

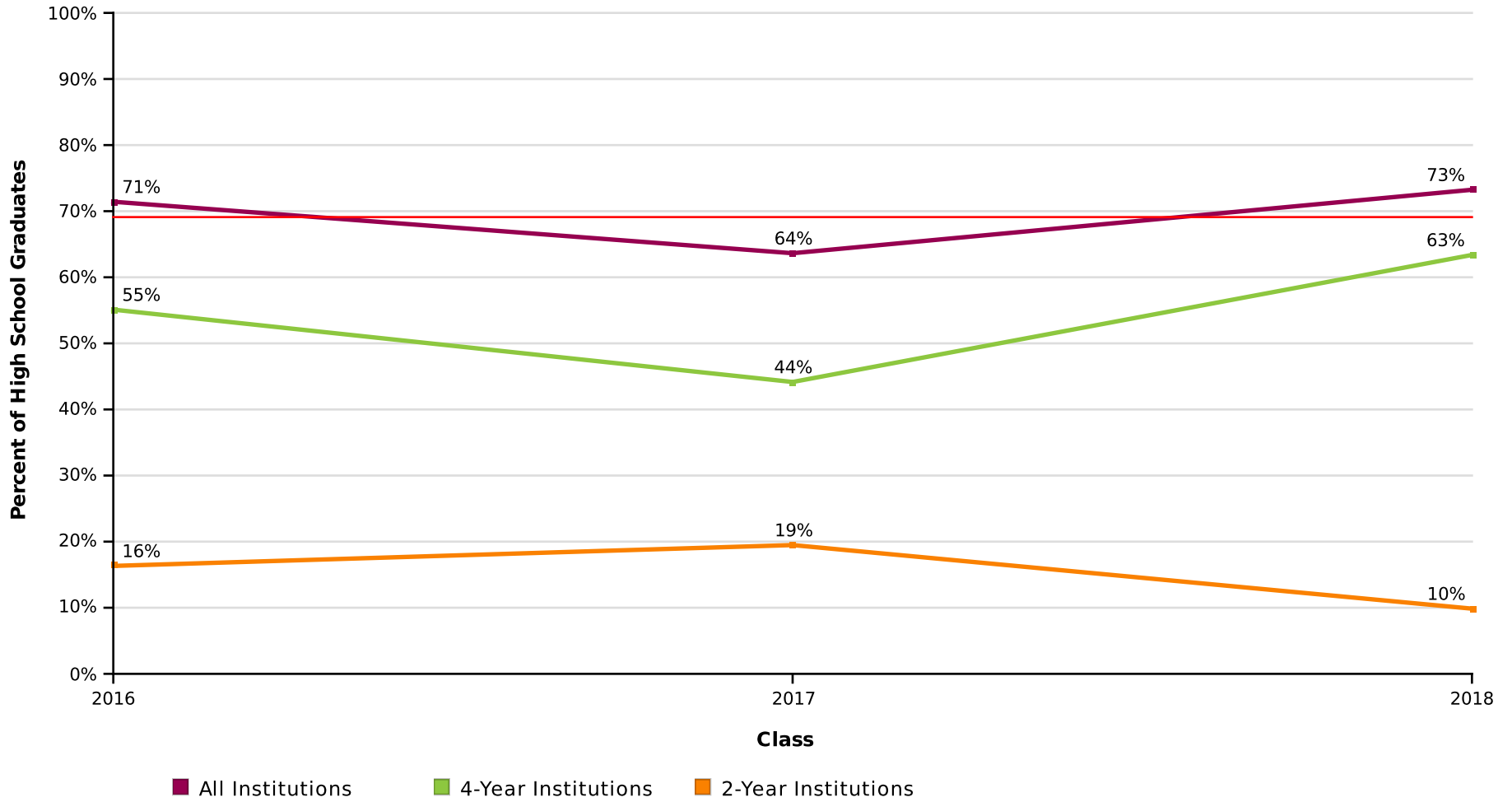

AVG = 69%

Percent of Students Enrolled in College the Fall Immediately After High School by Institutional Location

Effective Date = April 11, 2019

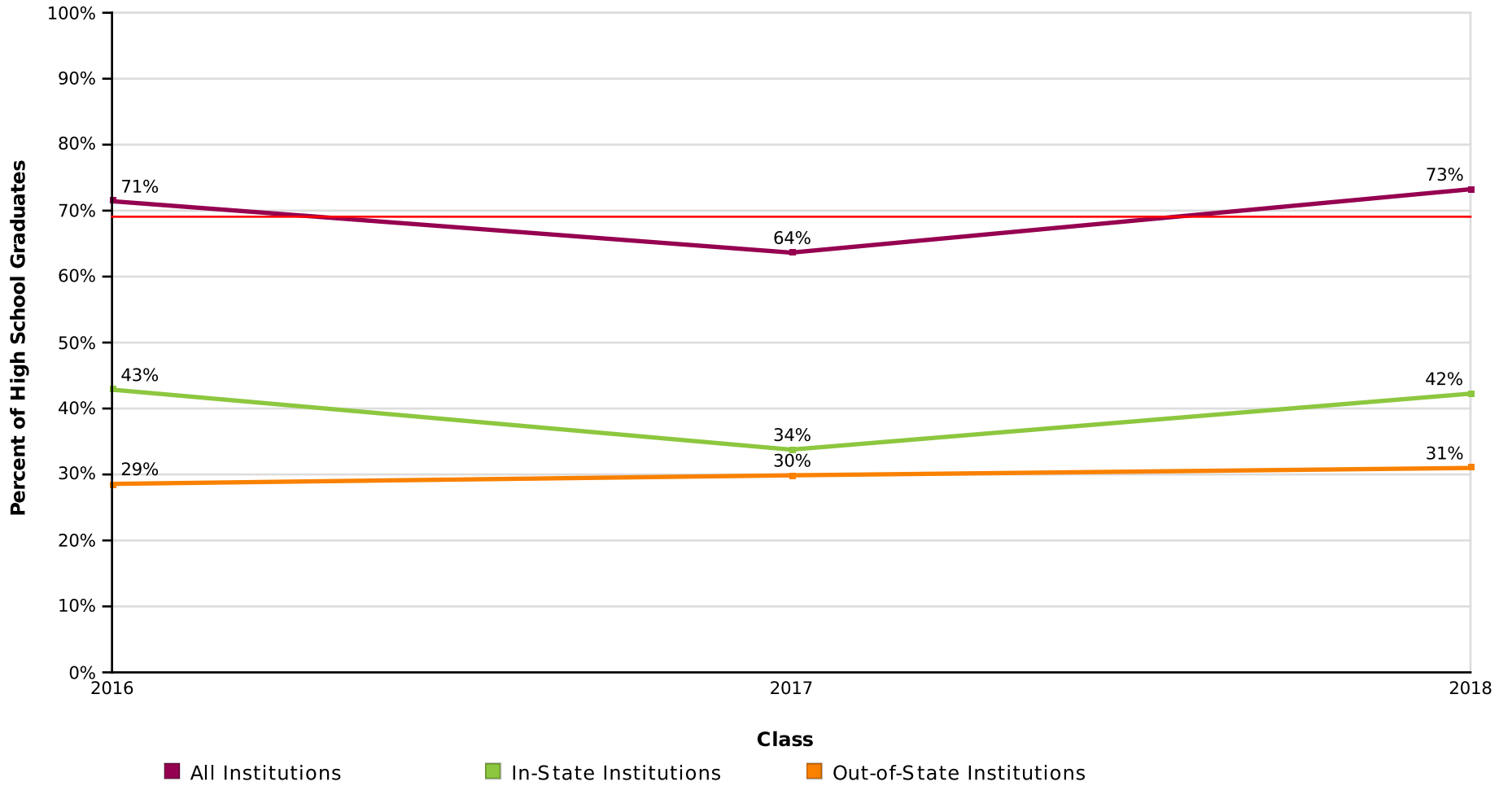

AVG = 69%

Count of Students Enrolled in College the Fall Immediately After High School

Effective Date = April 11, 2019

Class of	2016	2017	2018
Total in the Class	49	77	71
Total Enrolled	35	49	52
Total in Public	15	26	29
Total in Private	20	23	23
Total in 4-Year	27	34	45
Total in 2-Year	8	15	7
Total In-State	21	26	30
Total Out-of-State	14	23	22

BAXTER ACADEMY

Report Run Date: 05/28/2019 03:12 PM

Page 6 of 35

**NATIONAL STUDENT
CLEARINGHOUSE**

©2012 National Student Clearinghouse. All rights reserved.

Percent of Students Enrolled in College at Any Time During the First Year After High School

Effective Date = April 11, 2019

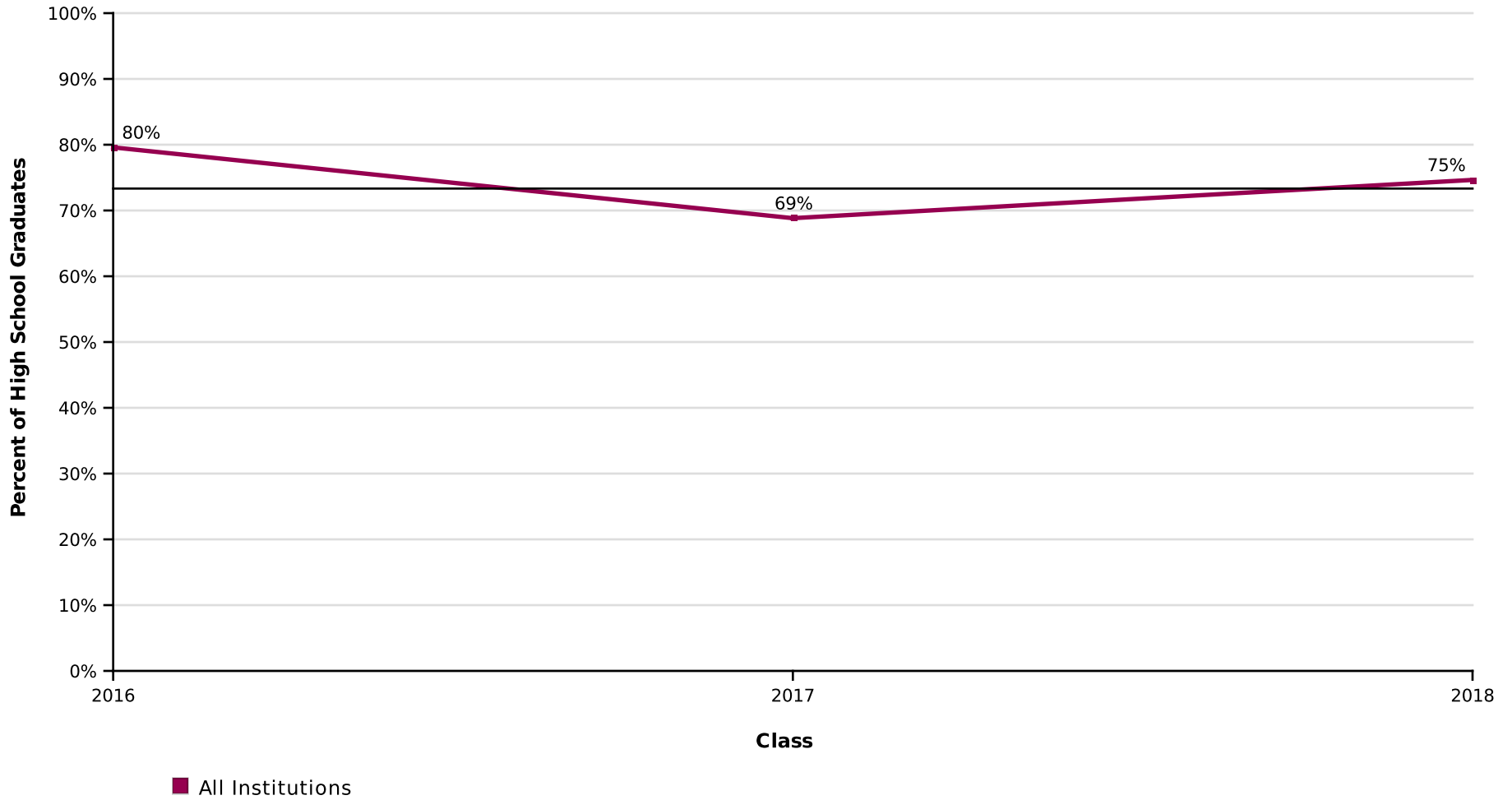

AVG = 73%

BAXTER ACADEMY

Report Run Date: 05/28/2019 03:12 PM

Page 7 of 35

NATIONAL STUDENT
CLEARINGHOUSE

©2012 National Student Clearinghouse. All rights reserved.

Percent of Students Enrolled in College at Any Time During the First Year After High School by Institutional Type

Effective Date = April 11, 2019

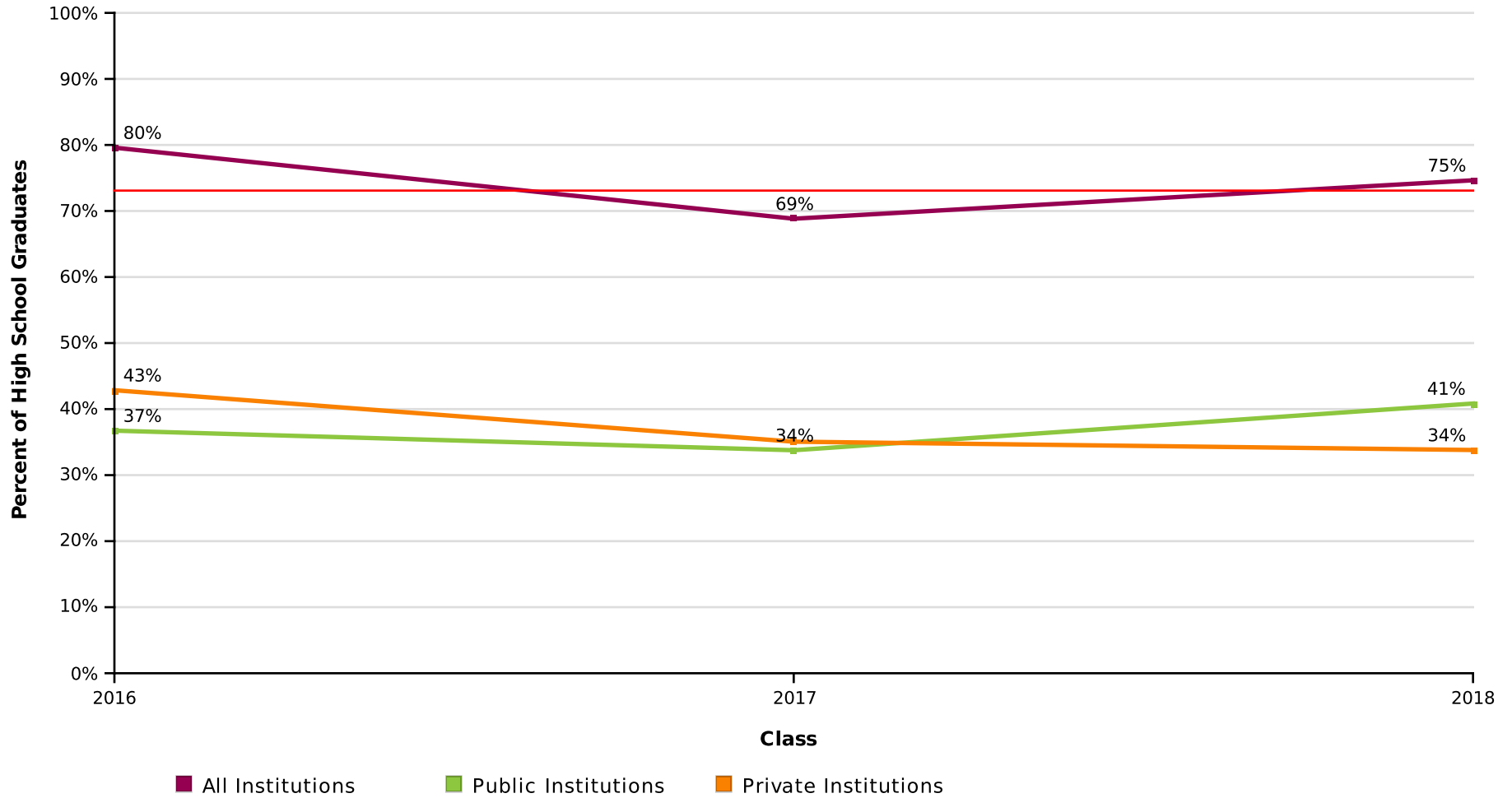

AVG = 73%

BAXTER ACADEMY

Report Run Date: 05/28/2019 03:12 PM

Page 8 of 35

**NATIONAL STUDENT
CLEARINGHOUSE**

©2012 National Student Clearinghouse. All rights reserved.

Percent of Students Enrolled in College at Any Time During the First Year After High School by Institutional Level

Effective Date = April 11, 2019

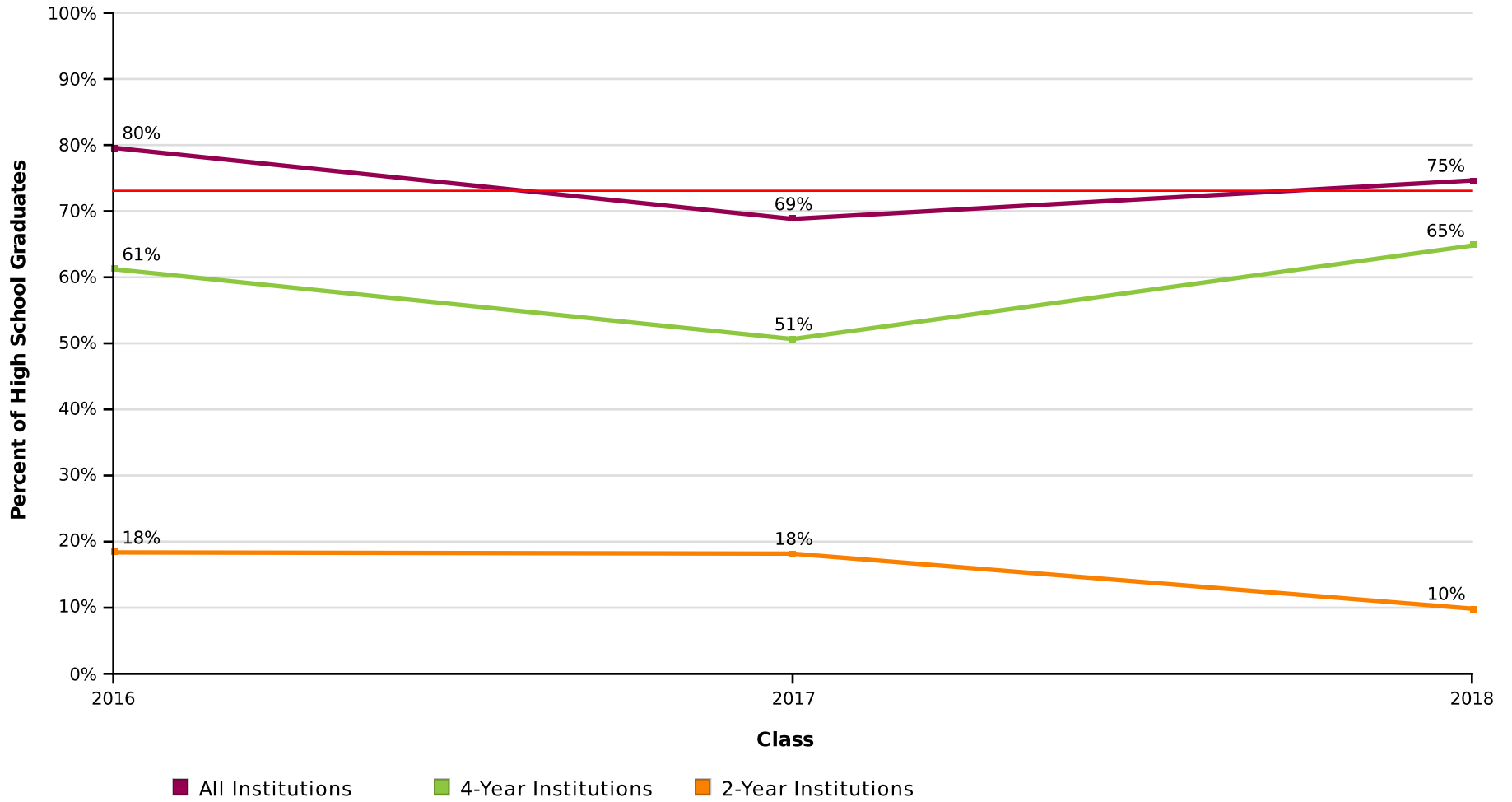

AVG = 73%

BAXTER ACADEMY

Report Run Date: 05/28/2019 03:12 PM

Page 9 of 35

NATIONAL STUDENT
CLEARINGHOUSE

©2012 National Student Clearinghouse. All rights reserved.

Percent of Students Enrolled in College at Any Time During the First Year After High School by Institutional Location

Effective Date = April 11, 2019

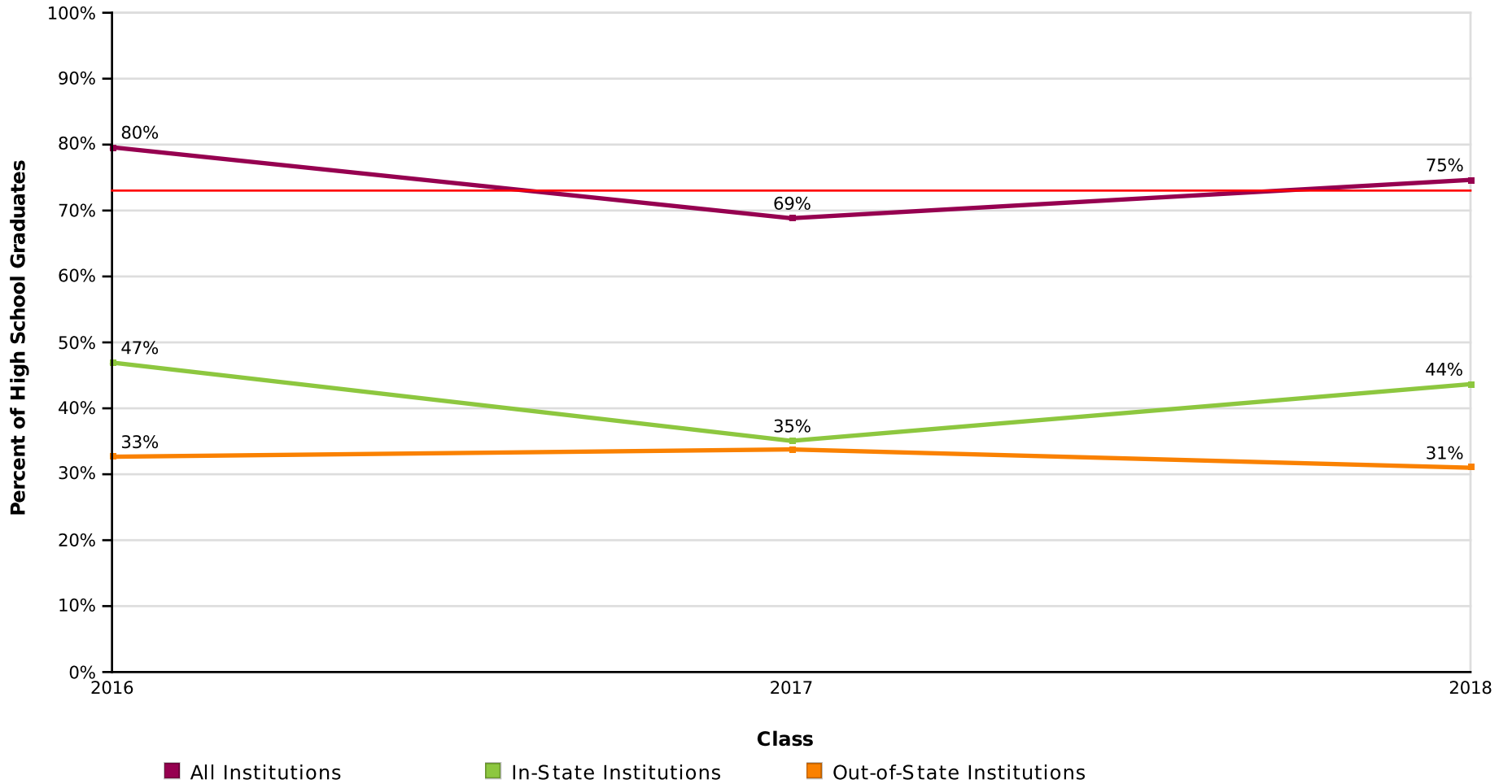

AVG = 73%

Count of Students Enrolled in College at Any Time During the First Year After High School

Effective Date = April 11, 2019

Class of	2016	2017	2018
Total in the Class	49	77	71
Total Enrolled	39	53	53
Total in Public	18	26	29
Total in Private	21	27	24
Total in 4-Year	30	39	46
Total in 2-Year	9	14	7
Total In-State	23	27	31
Total Out-Of-State	16	26	22

BAXTER ACADEMY

Report Run Date: 05/28/2019 03:12 PM

Page 11 of 35

**NATIONAL STUDENT
CLEARINGHOUSE**

©2012 National Student Clearinghouse. All rights reserved.

Percent of Students Enrolled in College at Any Time During the First Two Years After High School

Effective Date = April 11, 2019

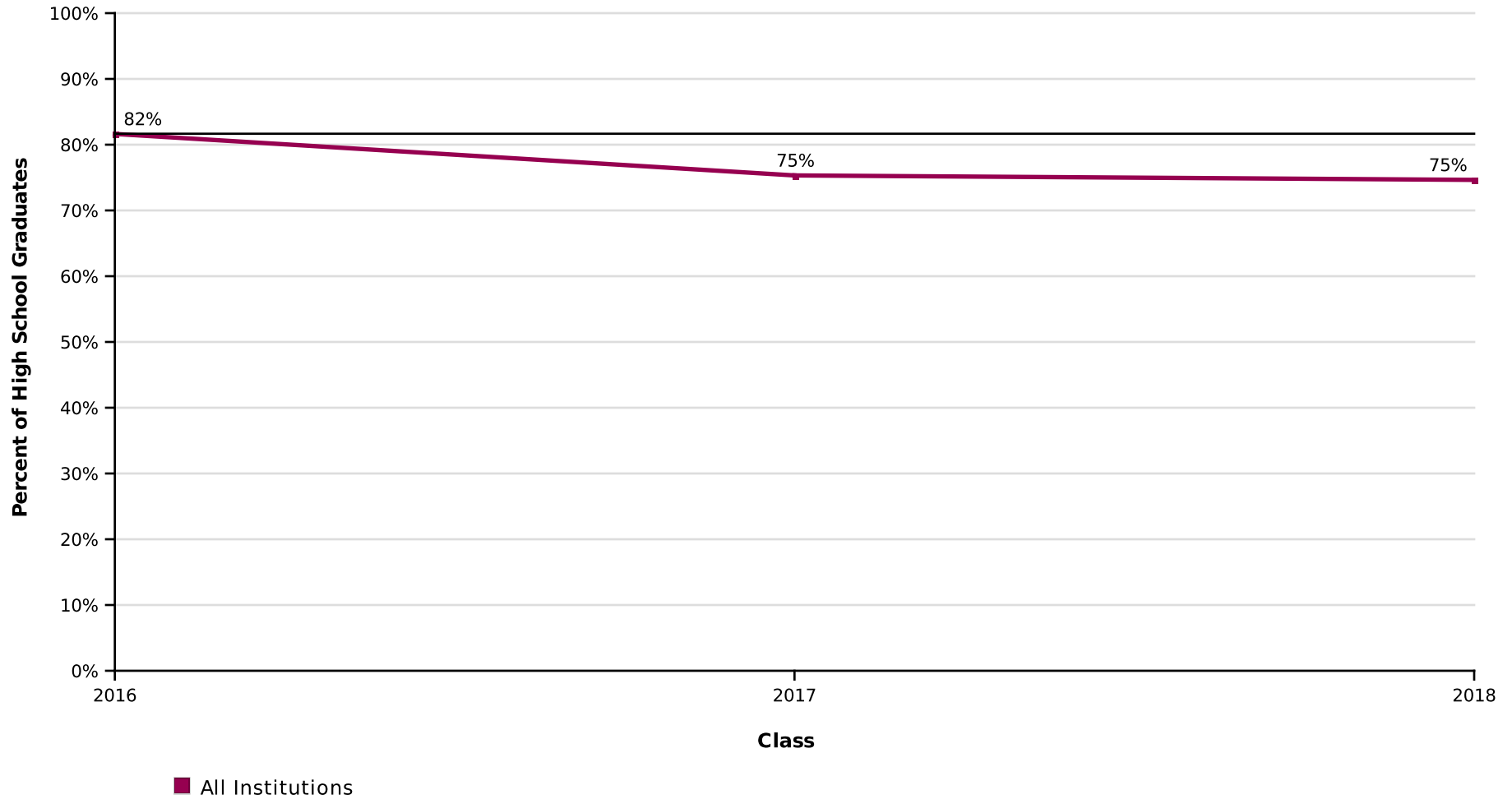

AVG = 82%

BAXTER ACADEMY

Report Run Date: 05/28/2019 03:12 PM

Page 12 of 35

NATIONAL STUDENT
CLEARINGHOUSE

©2012 National Student Clearinghouse. All rights reserved.

Percent of Students Enrolled in College at Any Time During the First Two Years After High School by Institutional Type

Effective Date = April 11, 2019

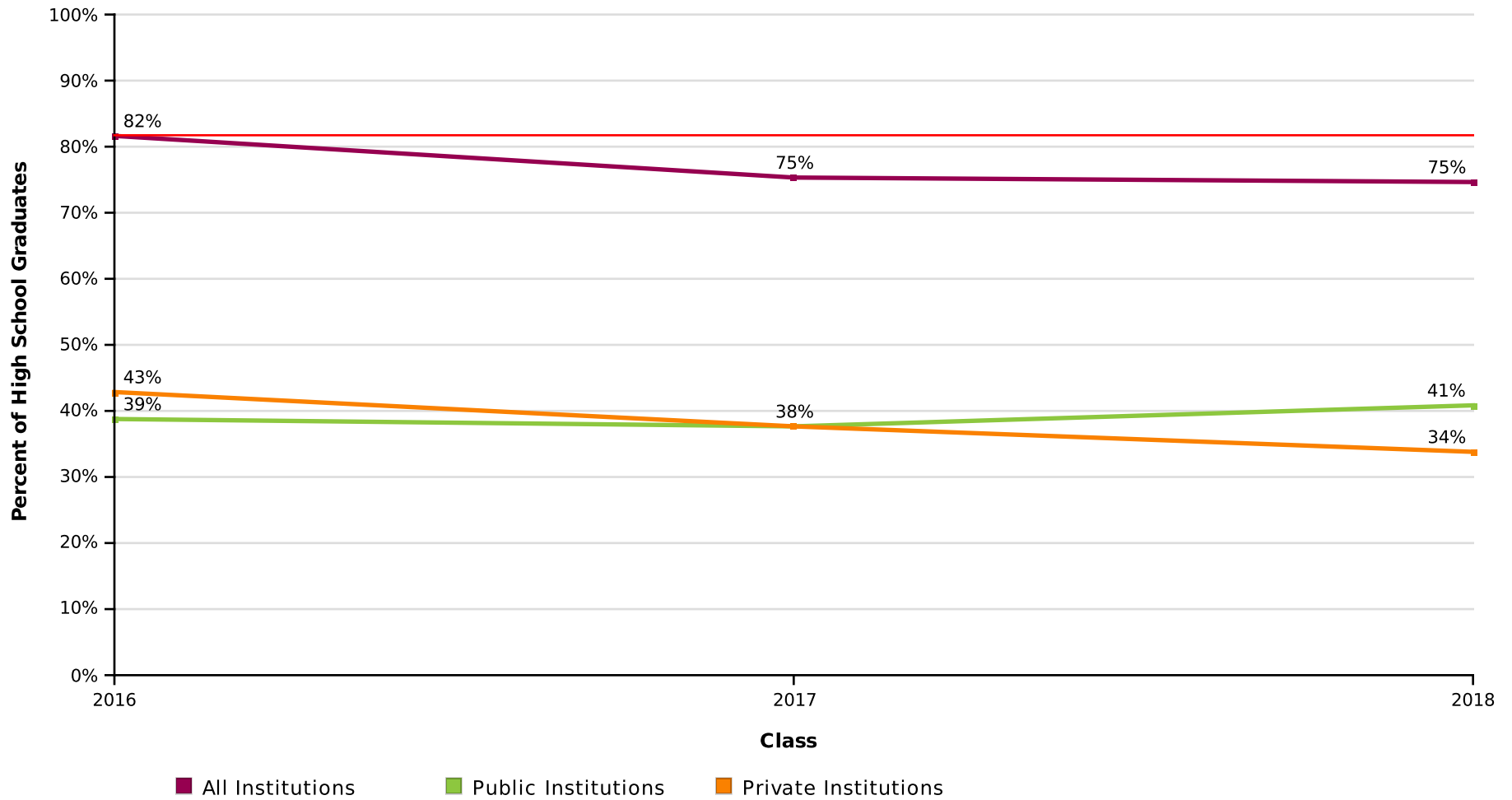

AVG = 82%

Percent of Students Enrolled in College at Any Time During the First Two Years After High School by Institutional Level

Effective Date = April 11, 2019

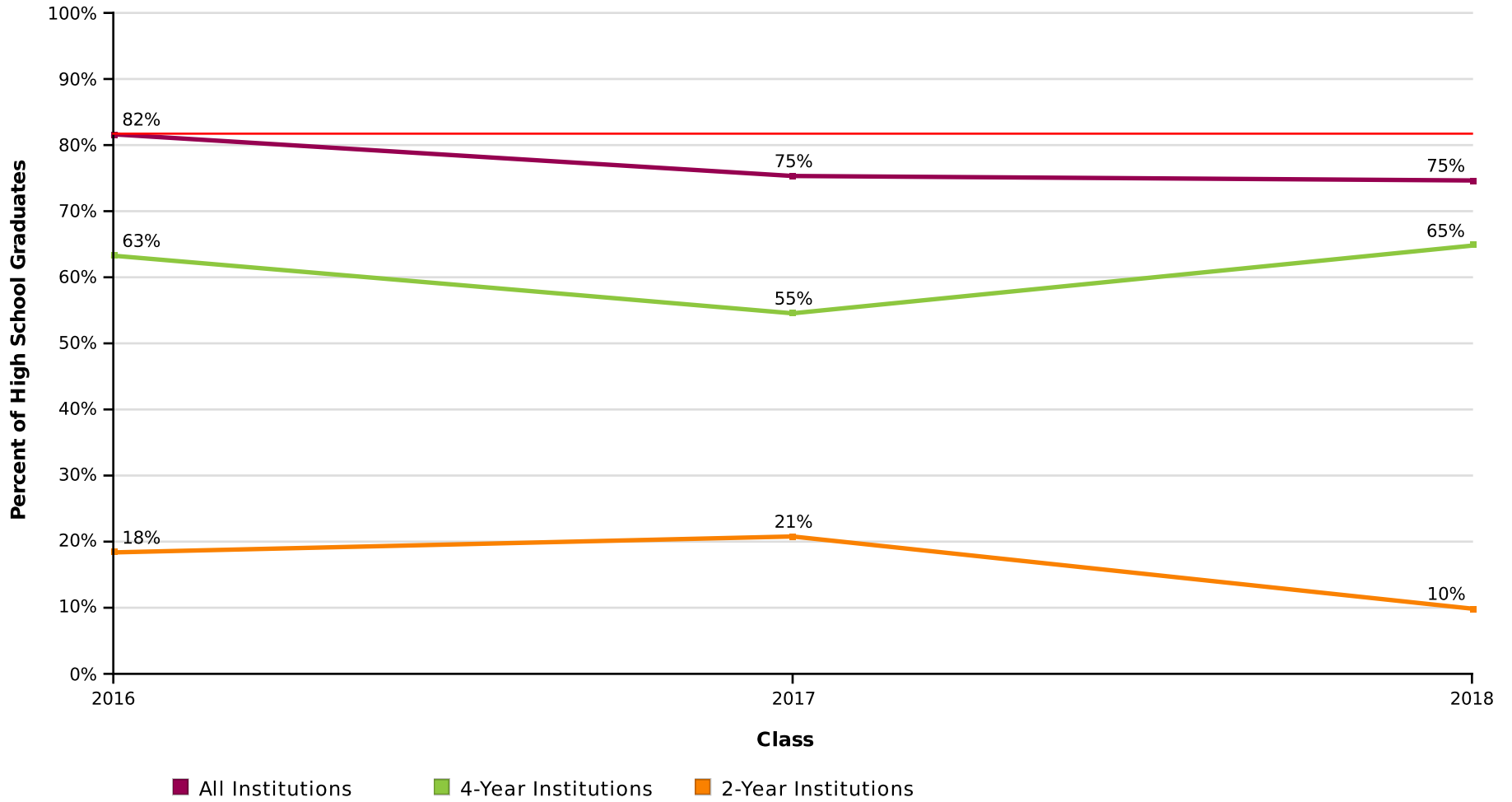

AVG = 82%

BAXTER ACADEMY

Report Run Date: 05/28/2019 03:12 PM

Page 14 of 35

**NATIONAL STUDENT
CLEARINGHOUSE**

©2012 National Student Clearinghouse. All rights reserved.

Percent of Students Enrolled in College at Any Time During the First Two Years After High School by Institutional Location

Effective Date = April 11, 2019

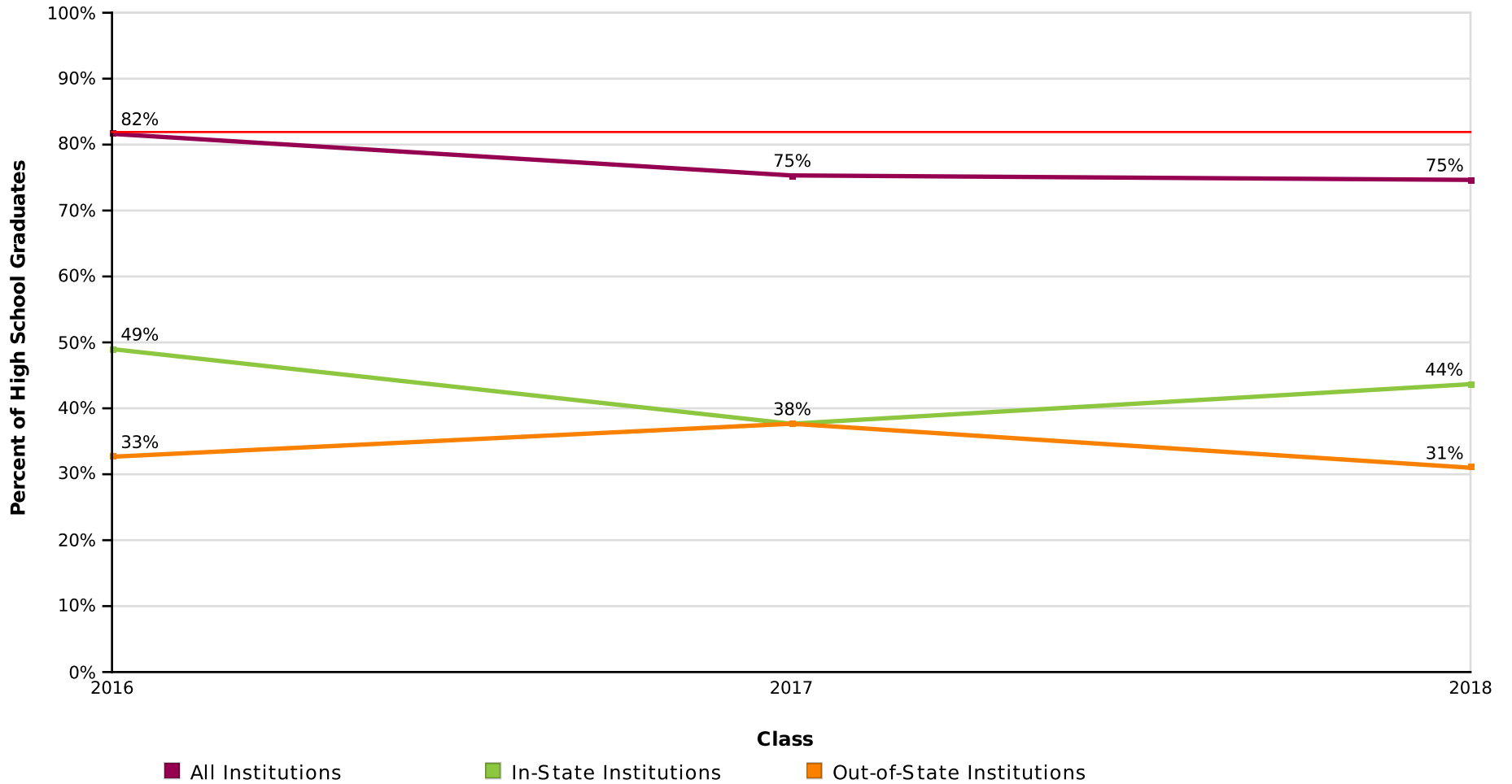

AVG = 82%

Count of Students Enrolled in College at Any Time During the First Two Years After High School

Effective Date = April 11, 2019

Class of	2016	2017	2018
Total in the Class	49	77	71
Total Enrolled	40	58	53
Total in Public	19	29	29
Total in Private	21	29	24
Total in 4-Year	31	42	46
Total in 2-Year	9	16	7
Total In-State	24	29	31
Total Out-of-State	16	29	22

BAXTER ACADEMY

Report Run Date: 05/28/2019 03:12 PM

Page 16 of 35

**NATIONAL STUDENT
CLEARINGHOUSE**

©2012 National Student Clearinghouse. All rights reserved.

Percent of Students Enrolled in College the First Year After High School Who Returned for a Second Year (Freshman to Sophomore Persistence)

Effective Date = April 11, 2019



AVG = 82%

BAXTER ACADEMY

Report Run Date: 05/28/2019 03:12 PM

Page 17 of 35

NATIONAL STUDENT
CLEARINGHOUSE

©2012 National Student Clearinghouse. All rights reserved.

Percent of Students Enrolled in College the First Year After High School Who Returned for a Second Year (Freshman to Sophomore Persistence) by Institutional Type

Effective Date = April 11, 2019



AVG = 82%

Percent of Students Enrolled in College the First Year After High School Who Returned for a Second Year (Freshman to Sophomore Persistence) by Institutional Level

Effective Date = April 11, 2019

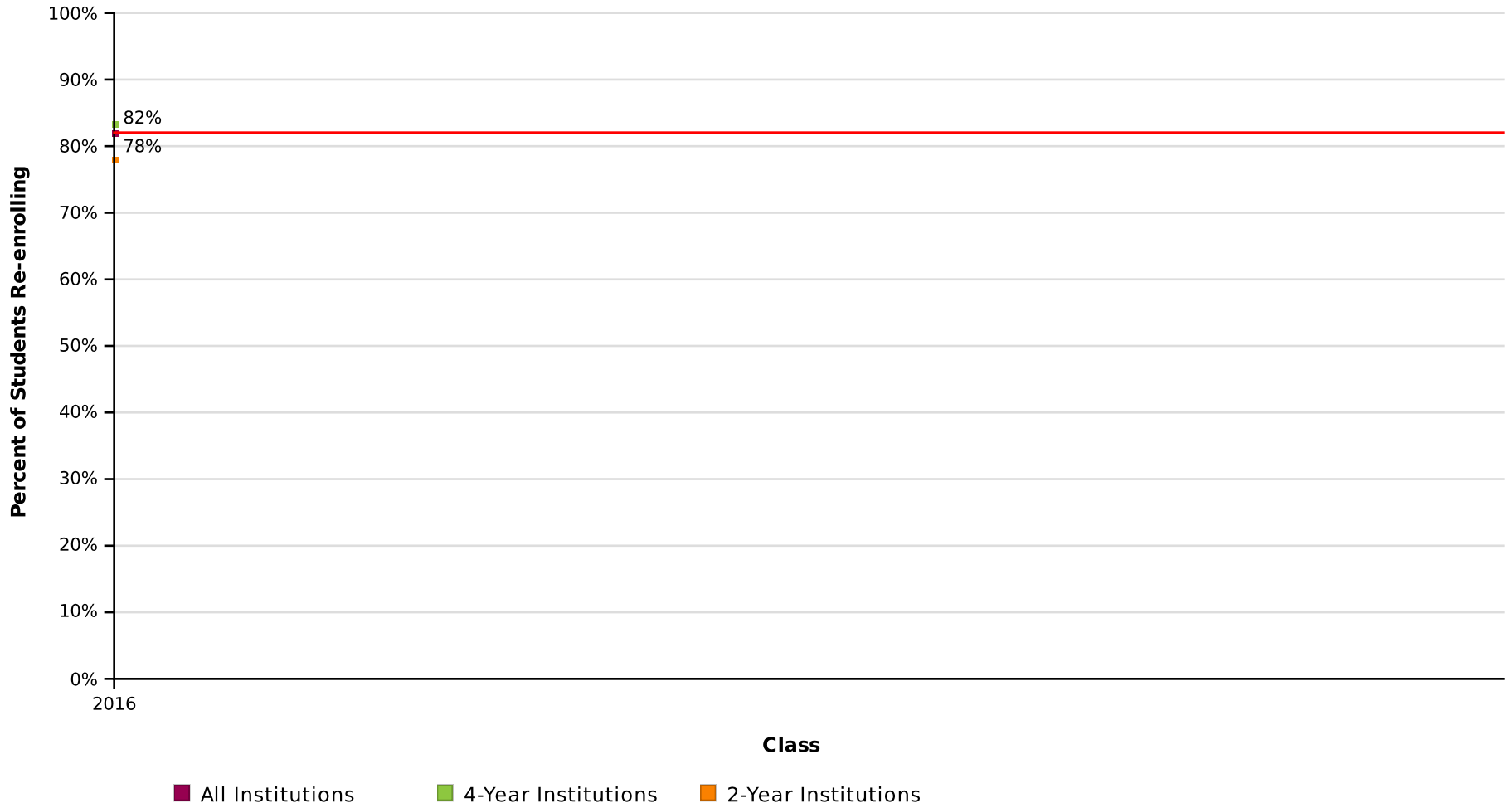

AVG = 82%

Percent of Students Enrolled in College the First Year After High School Who Returned for a Second Year (Freshman to Sophomore Persistence) by Institutional Location

Effective Date = April 11, 2019

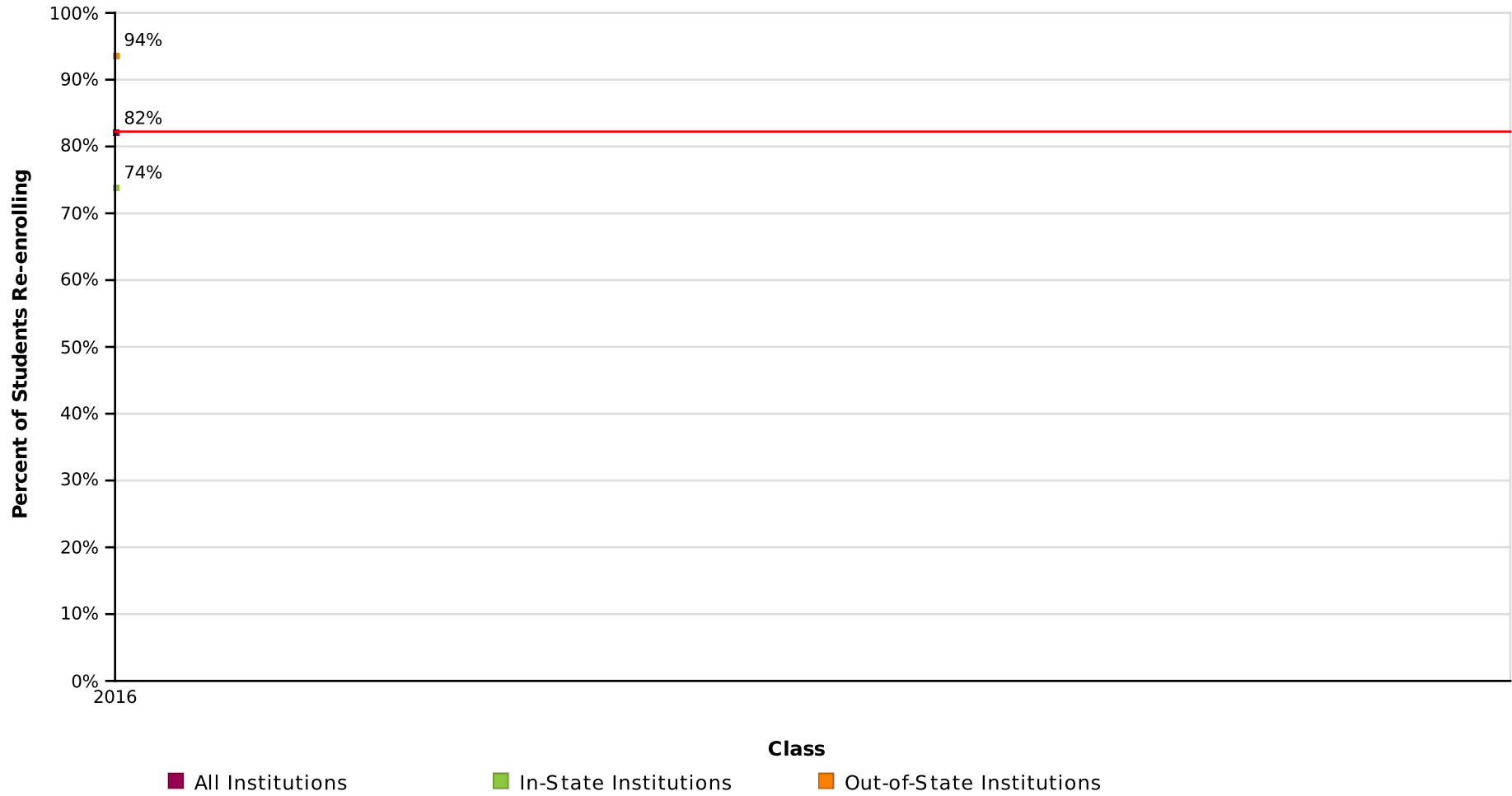

AVG = 82%

**Count of Students Enrolled in College the First Year After High School Who Returned
for a Second Year (Freshman to Sophomore Persistence)**

Effective Date = April 11, 2019

Class of	2016
Total in the Class	49
Enrolled Anywhere 1st Year	39
Enrolled Anywhere 2nd Year	32
In Public 1st Year	18
Enrolled Anywhere 2nd Year	14
In Private 1st Year	21
Enrolled Anywhere 2nd Year	18
In 4-Year 1st Year	30
Enrolled Anywhere 2nd Year	25
In 2-Year 1st Year	9
Enrolled Anywhere 2nd Year	7
In-State 1st Year	23
Enrolled Anywhere 2nd Year	17
Out-of-State 1st Year	16
Enrolled Anywhere 2nd Year	15

BAXTER ACADEMY

Report Run Date: 05/28/2019 03:12 PM

Page 21 of 35

**NATIONAL STUDENT
CLEARINGHOUSE**

©2012 National Student Clearinghouse. All rights reserved.

Percent of High School Class Who Completed a Degree Within Six Years

Effective Date = April 11, 2019



Label

BAXTER ACADEMY

Report Run Date: 05/28/2019 03:12 PM

Page 22 of 35

NATIONAL STUDENT
CLEARINGHOUSE

©2012 National Student Clearinghouse. All rights reserved.

Percent of High School Class Who Completed a Degree Within Six Years by Institutional Type

Effective Date = April 11, 2019



BAXTER ACADEMY

Report Run Date: 05/28/2019 03:12 PM

Page 23 of 35

**NATIONAL STUDENT
CLEARINGHOUSE**

©2012 National Student Clearinghouse. All rights reserved.

Percent of High School Class Who Completed a Degree Within Six Years by Institutional Level

Effective Date = April 11, 2019



Percent of High School Class Who Completed a Degree Within Six Years by Institutional Location

Effective Date = April 11, 2019



BAXTER ACADEMY

Report Run Date: 05/28/2019 03:12 PM

Page 25 of 35

**NATIONAL STUDENT
CLEARINGHOUSE**

©2012 National Student Clearinghouse. All rights reserved.

Count of High School Graduates with a College Degree

Effective Date = April 11, 2019

Class of	
Total in the Class	
Total With a Degree	
Total from Public	
Total from Private	
Total from 4-Year	
Total from 2-Year	
Total In-State	
Total Out-Of-State	

BAXTER ACADEMY

Report Run Date: 05/28/2019 03:12 PM

Page 26 of 35

**NATIONAL STUDENT
CLEARINGHOUSE**

©2012 National Student Clearinghouse. All rights reserved.

Time to College Graduation Within Six Years (Associate's, Bachelor's and Higher)

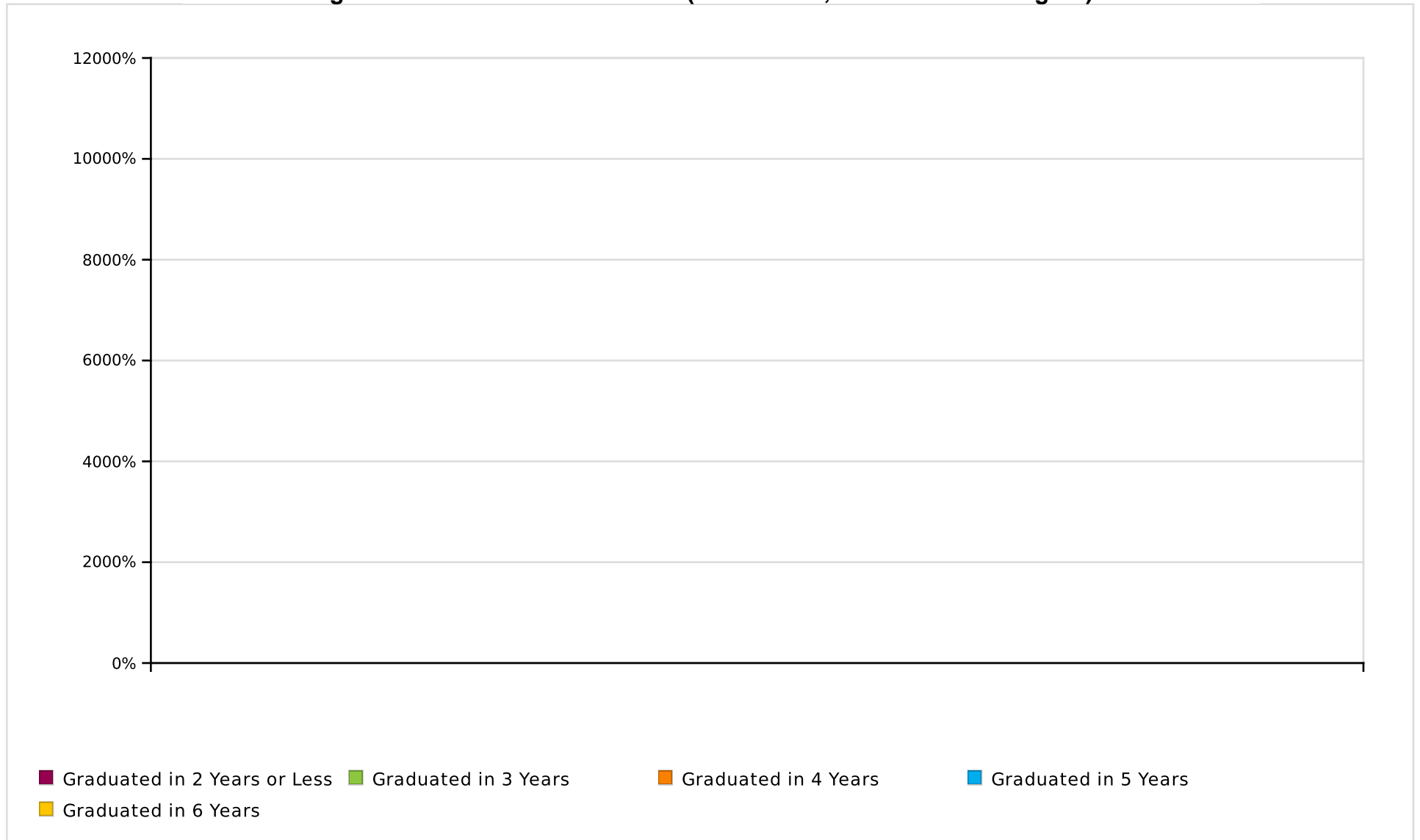

BAXTER ACADEMY

Report Run Date: 05/28/2019 03:12 PM

Page 27 of 35

**NATIONAL STUDENT
CLEARINGHOUSE**

©2012 National Student Clearinghouse. All rights reserved.

Count of Time to College Graduation within Six Years

Class of	
Total In the Class	
Graduated in 2 Years or Less	
Graduated in 3 Years	
Graduated in 4 Years	
Graduated in 5 Years	
Graduated in 6 Years	

BAXTER ACADEMY

Report Run Date: 05/28/2019 03:12 PM

Page 28 of 35

**NATIONAL STUDENT
CLEARINGHOUSE**

©2012 National Student Clearinghouse. All rights reserved.

Class of 2016 Postsecondary Enrollment and Progress

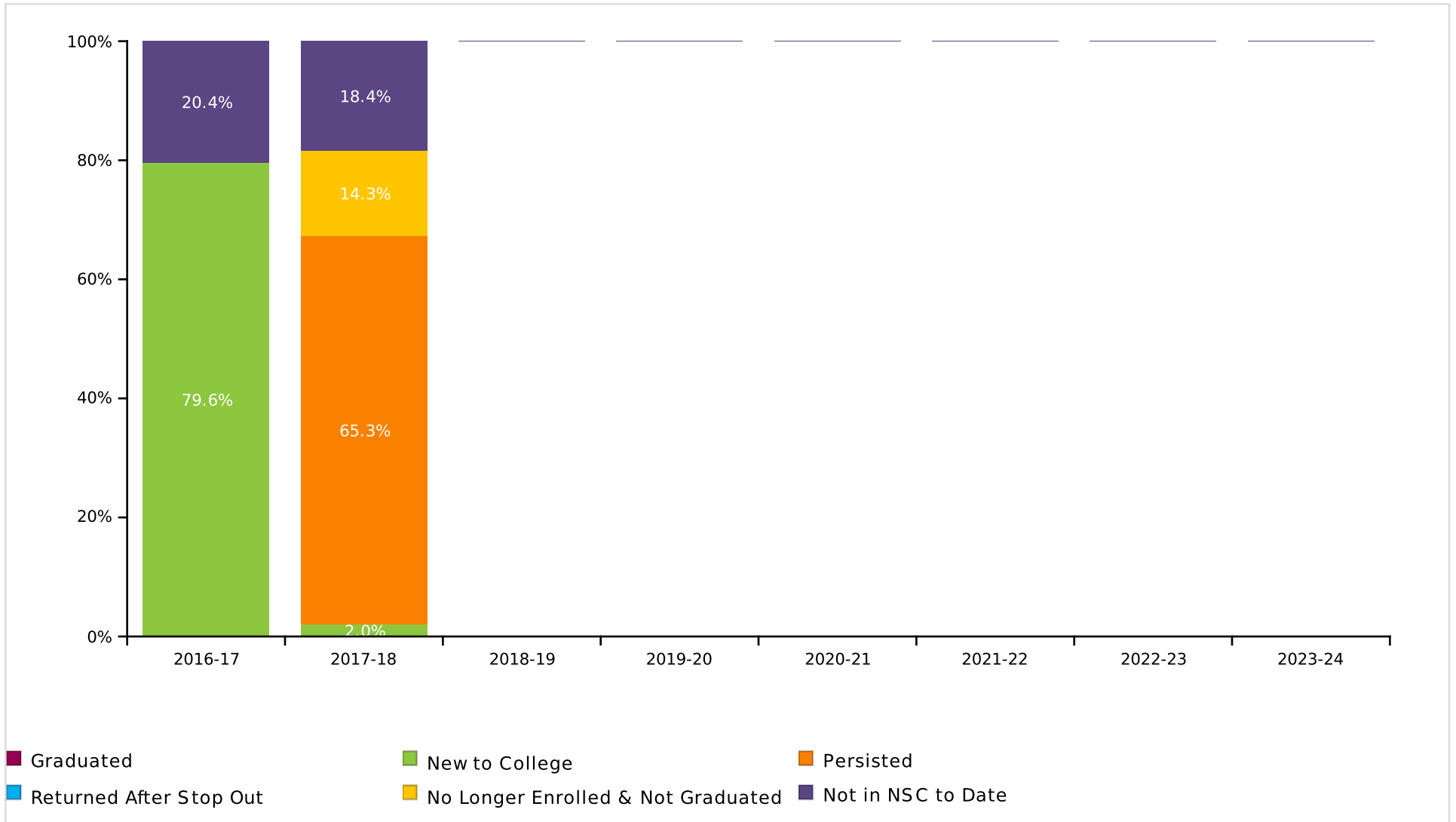

BAXTER ACADEMY

Report Run Date: 05/28/2019 03:12 PM

Page 29 of 35

**NATIONAL STUDENT
CLEARINGHOUSE**

©2012 National Student Clearinghouse. All rights reserved.

Count of Class 2016 Postsecondary Enrollment and Progress

Total in the Class: 49

Academic Years	2016-17	2017-18	2018-19	2019-20	2020-21	2021-22	2022-23	2023-24
New to College	39	1	0	0	0	0	0	0
Persisted	0	32	0	0	0	0	0	0
Returned After Stop Out	0	0	0	0	0	0	0	0
No Longer Enrolled & Not Graduated	0	7	0	0	0	0	0	0
Not in NSC to Date	10	9	0	0	0	0	0	0

Class of 2017 Postsecondary Enrollment and Progress



BAXTER ACADEMY

Report Run Date: 05/28/2019 03:12 PM

Page 31 of 35

NATIONAL STUDENT
CLEARINGHOUSE

©2012 National Student Clearinghouse. All rights reserved.

Count of Class 2017 Postsecondary Enrollment and Progress

Total in the Class: 77

Academic Years	2017-18	2018-19	2019-20	2020-21	2021-22	2022-23	2023-24	2024-25
New to College	53	0	0	0	0	0	0	0
Persisted	0	0	0	0	0	0	0	0
Returned After Stop Out	0	0	0	0	0	0	0	0
No Longer Enrolled & Not Graduated	0	0	0	0	0	0	0	0
Not in NSC to Date	24	0	0	0	0	0	0	0

**Most Common Institutions of Enrollment in the Fall Immediately following High School Graduation
for All Classes by Number of Students**

Name	Rank	State	Level	Type	Total
SOUTHERN MAINE COMMUNITY COLLEGE	1	ME	2-year	Public	23
UNIVERSITY OF SOUTHERN MAINE	2	ME	4-year	Public	16
UNIVERSITY OF MAINE, ORONO	3	ME	4-year	Public	14
SMITH COLLEGE	4	MA	4-year	Private	6
WENTWORTH INSTITUTE OF TECHNOLOGY	5	MA	4-year	Private	5
SAINT JOSEPH'S COLLEGE OF MAINE	6	ME	4-year	Private	4
CENTRAL MAINE COMMUNITY COLLEGE	7	ME	2-year	Public	3
HAMPSHIRE COLLEGE	8	MA	4-year	Private	3
MAINE MARITIME ACADEMY	9	ME	4-year	Public	3
UNIVERSITY OF MAINE, FARMINGTON	10	ME	4-year	Public	3
BENNINGTON COLLEGE	11	VT	4-year	Private	2
FLORIDA INSTITUTE OF TECHNOLOGY	12	FL	4-year	Private	2
MARLBORO COLLEGE	13	VT	4-year	Private	2
MOUNT HOLYOKE COLLEGE	14	MA	4-year	Private	2
ROCHESTER INSTITUTE OF TECHNOLOGY	15	NY	4-year	Private	2
UNION COLLEGE	16	NY	4-year	Private	2
UNITY COLLEGE	17	ME	4-year	Private	2
WORCESTER POLYTECHNIC INSTITUTE	18	MA	4-year	Private	2
YORK COUNTY COMMUNITY COLLEGE	19	ME	2-year	Public	2
ADRIAN COLLEGE	20	MI	4-year	Private	1
BARD COLLEGE	21	NY	4-year	Private	1
BATES COLLEGE	22	ME	4-year	Private	1
CHAMPLAIN COLLEGE	23	VT	4-year	Private	1
CLARK UNIVERSITY	24	MA	4-year	Private	1
CORNELL UNIVERSITY	25	NY	4-year	Private	1

BAXTER ACADEMY

Report Run Date: 05/28/2019 03:12 PM

Page 33 of 35

**NATIONAL STUDENT
CLEARINGHOUSE**

©2012 National Student Clearinghouse. All rights reserved.

Appendix

Graphs (in order of appearance)	Description
Percent of Students Enrolled in College the Fall Immediately Following Graduation From High School (pp. 2-5)	Percentage of high school students who enrolled in a two- or four- year postsecondary institution in the fall semester immediately following graduation. The fall semester immediately following graduation is defined as any college enrollment between August 15 and October 31. The student must have an active enrollment between these dates. Shown only for classes which have completed a fall semester.
Percent of Students Enrolled in College at Any Time During the First Year After High School (pp. 7-10)	Percentage of high school students who enrolled in a two- or four-year postsecondary institution in the academic year immediately following graduation. The first year after high school includes any college enrollment where a student had active enrollment between August 15 of the graduation calendar year and August 14 of the following calendar year.*
Percent of Students Enrolled in College at Any Time During the First Two Years After High School (pp. 12-15)	Percentage of high school students who enrolled in a two- or four-year postsecondary institution in the academic year immediately following graduation. The two years after high school includes any college where the student had active enrollment between August 15 of the graduation calendar year and August 14 of the following two calendar years.*
Percent of Students Enrolled in College the First year After High School Who Returned for a Second Year (pp. 17-20)	Percentage of students who remained enrolled (persisted) in postsecondary education from the first year to the second year. Note: The graphs show the percentage of students who remained enrolled at any postsecondary institution, not retention at the same institution. Shown only for classes which have completed the first two years after high school.
Percent of High School Class with a College Degree Within Six Years (pp. 22-25)	The six-year degree completion rate at two- and four- year institutions. Shown only for classes where six academic years have passed since high school graduation. When a student has a degree with an award date that is more than 6 years after high school year, it will not be counted in this report; it will be reported in the student-level Detail Report. Only associate's, bachelor's, and advanced degrees are counted in these rates. Certificates are not included in these counts but will be included in the student-level Detail Report.
Time to College Graduation Within Six Years (p. 27)	This graph shows the time to first degree broken down by the number of academic years since the students graduated from high school.
Class of XXXX Postsecondary Enrollment and Progress (each class year is on its own page)	<p>Progress of a single class of students (cohort) through postsecondary education up to eight years after high school graduation. Each segment of the bar chart corresponds to one of the following definitions:</p> <p>GRADUATED: Student has completed an associate's, bachelor's or higher degree (certificates are not included). Once a student is counted as a graduate, s/he is not counted again elsewhere in the report. A Graduated Record is reported before all other possible categories (e.g. New to College, Persisted, etc.)</p> <p>NEW TO COLLEGE: First year that the student was found in the Clearinghouse database.</p> <p>PERSISTED: Student was enrolled during the previous year and continues to be enrolled in the current year. The graphs show the student's continued enrollment at any postsecondary institution, not retention at the same institution.</p> <p>RETURNED AFTER STOP OUT: Student was enrolled, did not appear in postsecondary education the following year, and reappeared in a year thereafter.</p> <p>NO LONGER ENROLLED & NOT GRADUATED: Student was enrolled in postsecondary education, is not currently enrolled and there is no record of completion.</p> <p>NOT IN NSC TO DATE: Student was not found in the Clearinghouse database.**</p>
Most Common Institutions of Enrollment in the Fall Immediately Following Graduation from High School for All Classes - by Number of Students	A comprehensive list of the top 25 most frequently attended postsecondary institutions your students attended in the first fall following high school graduation.

Term	Definition
Effective Date	Set by Clearinghouse's Research Center three times per year- Fall, Spring and Summer. The date will be noted in the Report File Name and within the StudentTracker application. The date is established to ensure that your StudentTracker reports provide the most comprehensive enrollment and degree data provided by the colleges and universities for a given period, and that all secondary education institutions are matched against the same set of post-secondary data. Reports generated in between effective dates will be processed against the most recent effective date; no new data will be reported.
High School Class (labeled by graduation year)	Includes all students who graduated high school between September 1 of the previous year and August 31 of the graduation year. Also referred to as a cohort.
Academic Year	Defined as any collegiate enrollment that occurs between August 15 of one year and August 14 of the following year.
Institutional Level	Indicates the level of degree predominantly offered by the institution (i.e. two-year or four-year).
Institutional Type	Indicates whether the institution is controlled publically or by a private entity.
Institutional Location	Indicates if an institution is in-state or out-of-state based on the comparison between the states where the institution and the high school are located.
Demographic Packet	A packet of reports for many of the same outcomes described above but stratified by the Demographic data elements you provided in your Diploma or Request file, if any. The Demographic data elements are: Gender, Ethnicity, Economic Disadvantage indicator, Disability indicator, English Language Learner.
Academic Packet	A packet of reports for many of the same outcomes described above but stratified by the Academic data elements you provided in your Diploma or Request file, if any. The Academic data elements are: Math Assessment 8th grade and high school, English Assessment 8th grade and high school, Dual Enrollment indicator and Number of Semesters of Math completed.

*Revised in Spring 2016 to display the recent high school class even though the full time period has not elapsed

**Institutions that participate in the Clearinghouse represent more than 98% of the nation's two- and four- year postsecondary enrollment. Students who are enrolled in postsecondary institutions that do not participate in the Clearinghouse are not in the Clearinghouse database.