



APPLICATION FOR LEASE RENEWAL



Lease Acronym	BHB GC4
Name of Leaseholder	Acadia Sea Farms, Inc.
Address	1231 Bar Harbor Road Trenton, ME 04605
City	Trenton
State, Zip	Maine
Telephone	(207) 266-1173
Email	wpettegrow@yahoo.com
Term Requested	20 years

1. Describe the type and amount of aquaculture to be conducted during the new lease term:

The suspended culture of American Oysters (*Crassostrea virginica*) using OysterGro cages. Acadia Sea Farms plans to utilize upwards of 5,000 OysterGro cages and grow upwards of 5 million oysters per year during the new lease term.

2. Describe the amount of aquaculture conducted on the lease site during the previous lease term, including but not limited to seeding, cultivation or harvest of organisms:

In 2019, Acadia Sea Farms harvested approximately 400,000 oysters. The past three years Acadia Sea Farms stocked approximately 1,000,000 oyster seeds per year on the lease.

3. Tax Maps and Riparian List

Is your existing lease within 1,000ft of shorefront land (which extends to mean low water or 1,650 ft. from shore, whichever is less)?

Yes No

If yes, the following supporting documents are required:

A. Tax Map.

A labeled copy of the appropriate tax map(s) depicting the location of the proposed lease site.

The map(s) needs to include the following elements:

- Label the map "Tax Map: Town of (name of town)."
- Legible scale
- Tax lot numbers clearly displayed
- The boundaries of the existing lease

B. Riparian List.

Please use the Riparian Landowner List (included on the next page) to list the name and address of every shorefront landowner within 1,000 feet of your existing lease. Have the tax collector or clerk of the municipality certify the riparian list.

C. Check for \$1500 application fee

Signature of Leaseholder: _____

Date: _____

2/27/2020

o/b/o Acadia Sea Farms, Inc.

RIPARIAN LANDOWNER LIST

****THIS LIST MUST BE CERTIFIED****

On this list, please show the current landowners' names and mailing addresses as listed in the municipal tax records for all riparian shorefront parcels within 1,000 feet of the existing lease site along with the map and lot number for each parcel. **It is the applicant's responsibility to assemble the information for the Town Clerk to certify.** The Town Clerk *only* certifies that the information is correct according to the Town's records. Once you have completed the form, ask the Town Clerk to complete the certification section below. If the parcels are within more than one municipality, provide a separate, certified riparian list for each municipality.

TOWN OF: Trenton

MAP #	LOT #	Landowner name(s) and address(es)
7	4	Roger Copp, Stanley and Cynthia Ann, Trustee, Rose E. Indianois, Kaufman and Sadyi Callahan, Trustee, 1501 West Horation St., Apt. 108, Tampa, FL 33606
7	5	Kevin Clark & Mary Urillo, 64 Lake Shore Drive South, Westford, MA 01886
7	6	Roger & Therese Lieblich, 30 Commodore Road, Chappaqua, NY 10514
7	7	Judith & William Emery, 2381 SE 24 th Blvd., Okeechobee, FL 34974
7	8	Hannah Adams & George Daniels, 938 Clark Ave., Apt. 26, Mountain View, CA 94040
7	9	Josette & Anthony Pettegrow, 1237 Bar Harbor Rd., Trenton, ME 04605

Please use additional sheets if necessary and attach hereto.

CERTIFICATION

I, Carol Walsh, Town Clerk for the Town of Trenton certify that the names and addresses of the property owners listed above, as well as the map and lot numbers, are those listed in the records of this municipality and are current as of this date.

SIGNED: Carol Walsh DATE: 11/24/20



Tax Map: Town of Trenton

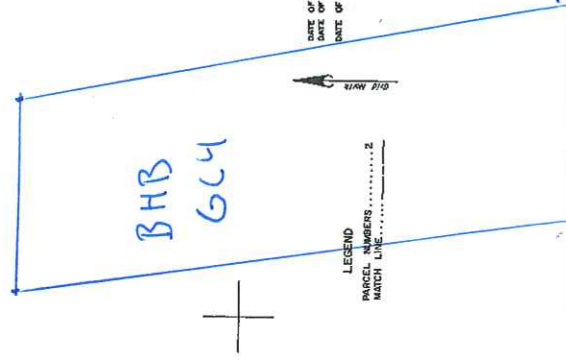
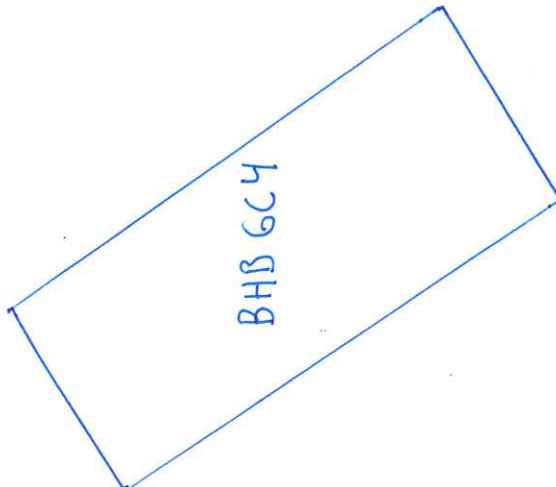
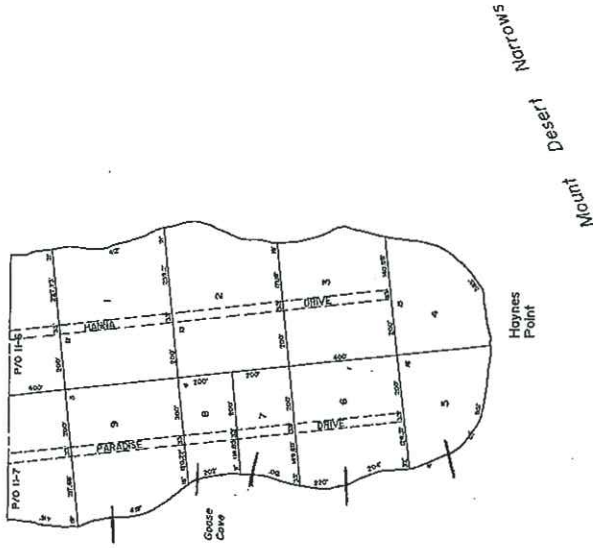
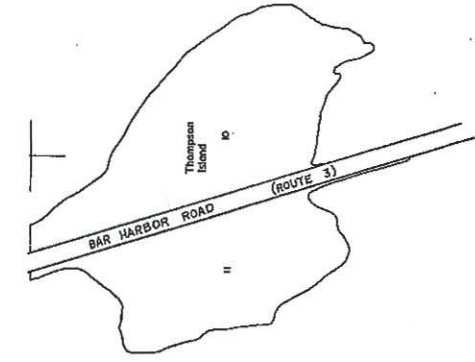

Eastern Mapping Services
115 North Road
Newburgh, ME 04444
Tel. (207) 234-2777
Updated April 1, 2019



11	8
6	7
	4

TAX MAP
TOWN OF TRENTON,
HANDOCK COUNTY, MAINE
PREPARED BY
JAMES W. SEWALL COMPANY, OLD TOWN, MAINE
SCALE: 1 INCH = 200 FEET

Attest a True Copy
Carol Reed Walsh
Carol Reed Walsh
Municipal Clerk

DATE OF ACTUAL PHOTOGRAPHY 3-2-05
DATE OF COMPLETION 4-2-07
DATE OF REVISIONS

LEGEND
PARCEL NUMBERS Z
MATCH LINE.....

For Assessment Purposes
Not to be used for Correspondence