

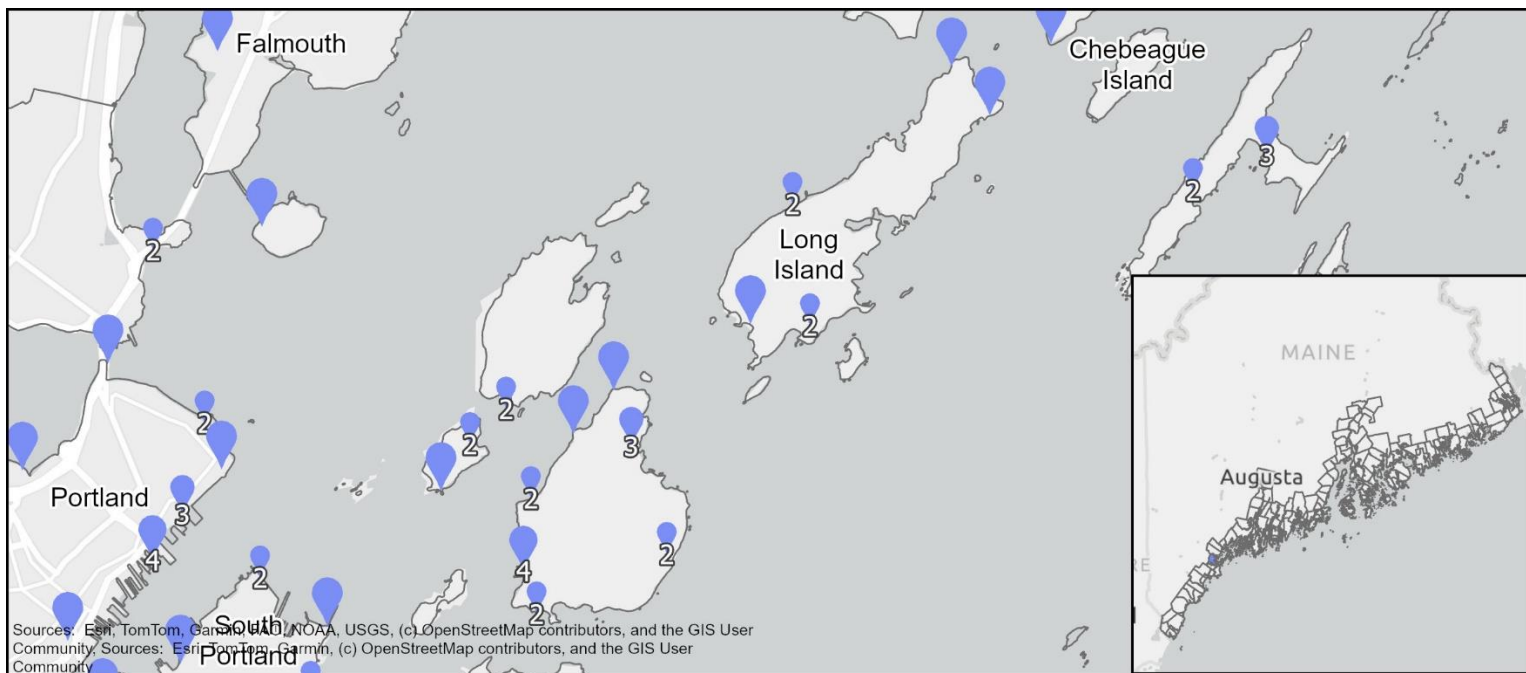

# MAINE COASTAL PUBLIC ACCESS GUIDE

## Portland Islands, Long Island



<b>Portland Islands..... 153</b>	Picnic Point ..... 173
Back Shore..... 153	Sandy Beach..... 174
Battery Steele..... 154	Skillings Woods ..... 175
Bishop Healy Woods..... 155	The Meadow ..... 176
Centennial Beach ..... 156	Trefethen Avenue Right-of-Way ..... 177
Centennial Street Ramp ..... 157	
City Road Sandbar Right-of-Way ..... 158	<b>Long Island ..... 178</b>
Cliff Island Ball Field ..... 159	Cleaves Landing ..... 178
Cliff Island Public Wharf..... 160	Eastern Avenue Right-of-Way ..... 179
Daveis Sanctuary..... 161	Fowler’s Beach ..... 180
Dinghy Beach – Cliff Island ..... 162	Mariner’s Wharf ..... 181
Dinghy Beach – Peaks Island ..... 163	South Beach..... 182
Engineer’s/Government Pier ..... 164	Town Boat Ramp ..... 183
Evergreen Landing ..... 165	Wreck Cove ..... 184
Forest City Landing..... 166	
Great Diamond Island State Pier ..... 167	
Griffins Cove ..... 168	
Hagge Woods ..... 169	
Ice Pond..... 170	
Little Diamond Ferry Landing..... 171	
Peaks Island Loop..... 172	

**Disclaimer:** While we strive to share accurate and up-to-date information, please be sure to confirm visitation hours and site use rules with the site owner or manager; if you become aware of an inaccuracy, please contact us at [MaineCoastalProgram@maine.gov](mailto:MaineCoastalProgram@maine.gov). The information presented here is for informational purposes only and is not legally binding. Applicable federal, state, or local law controls if there is a discrepancy between those laws and the guide.

*This guide was prepared by Maine Coastal Program under award CZM NA22NOS4190151 & NA21NOS4190064 to the Maine Coastal Program from the National Oceanic and Atmospheric Administration, U.S. Department of Commerce. The statements, findings, conclusions, and recommendations are those of the author(s) and do not necessarily reflect the views of the National Oceanic and Atmospheric Administration or the Department of Commerce.*

**Acknowledgements:** We gratefully acknowledge the many people and organizations who helped provide the data and photographs needed to update the guide. Dorcas Miller wrote the original site descriptions, Melissa Britsch wrote descriptions for new sites, and Brittney Nickerson edited and checked for consistency throughout. We also appreciate our coworkers who provided feedback and assistance throughout the update process.



Mariner's Wharf, Long Island. Photo: Melissa Britsch

# MAINE COASTAL PUBLIC ACCESS GUIDE

## Back Shore, Portland Islands

Lat/Long: 43.6564, -70.1789



### SITE DESCRIPTION

This 1.5-mile scenic section of the eastern shore is located along the island's loop road and Seashore Ave. Many people walk or bike the route, stopping to relax, eat and read on easily accessible rocks and ledges. The rocky beaches are lovely for picnicking and sight-seeing, with dramatic open ocean views of islands and sailboats. Tide pools form at low water, offering opportunities for exploration. The rocky shore and ocean swells make the area inappropriate for swimming. The City of Portland owns this popular destination.



Photo Credit: 2013 Maine Coastal Access Guide

### PARKING

- 0 Cars
- 0 Trailers
- 0 Handicap

### ACTIVITIES AND AMENITIES

- No Restrooms
- Yes Dogs Allowed
- No Swimming (Seasonal Lifeguard)
- No Swimming (No Lifeguard)
- No Recreational Fishing
- Yes Hiking
- No Picnic Area
- No Grill
- No Pavilion/Picnic Shelter
- No Lighthouse
- No Ferry Terminal

### ENVIRONMENT

- Yes Beach
- No Sand Dune
- No Harbor
- No Salt Marsh
- No Tidal River
- Yes Rocky Shore
- No Mudflat

### BOATING FACILITIES

- No Trailer Launch
- No Hand Carry Launch
- NA Tidal Use
- No Pier/Wharf
- No Floating Dock
- No Tie-up spaces

**Disclaimer:** The information presented here is for informational purposes only and is not legally binding. Applicable federal, state, or local law controls if there is a discrepancy between those laws and the guide.

Esri, CGIAR, USGS, Sources: Esri, TomTom, Garmin, FAO, NOAA, USGS, (c) OpenStreetMap contributors, and the GIS User Community, Vexcel Imaging

# MAINE COASTAL PUBLIC ACCESS GUIDE

## Battery Steele, Portland Islands

Lat/Long: 43.6587, -70.1798

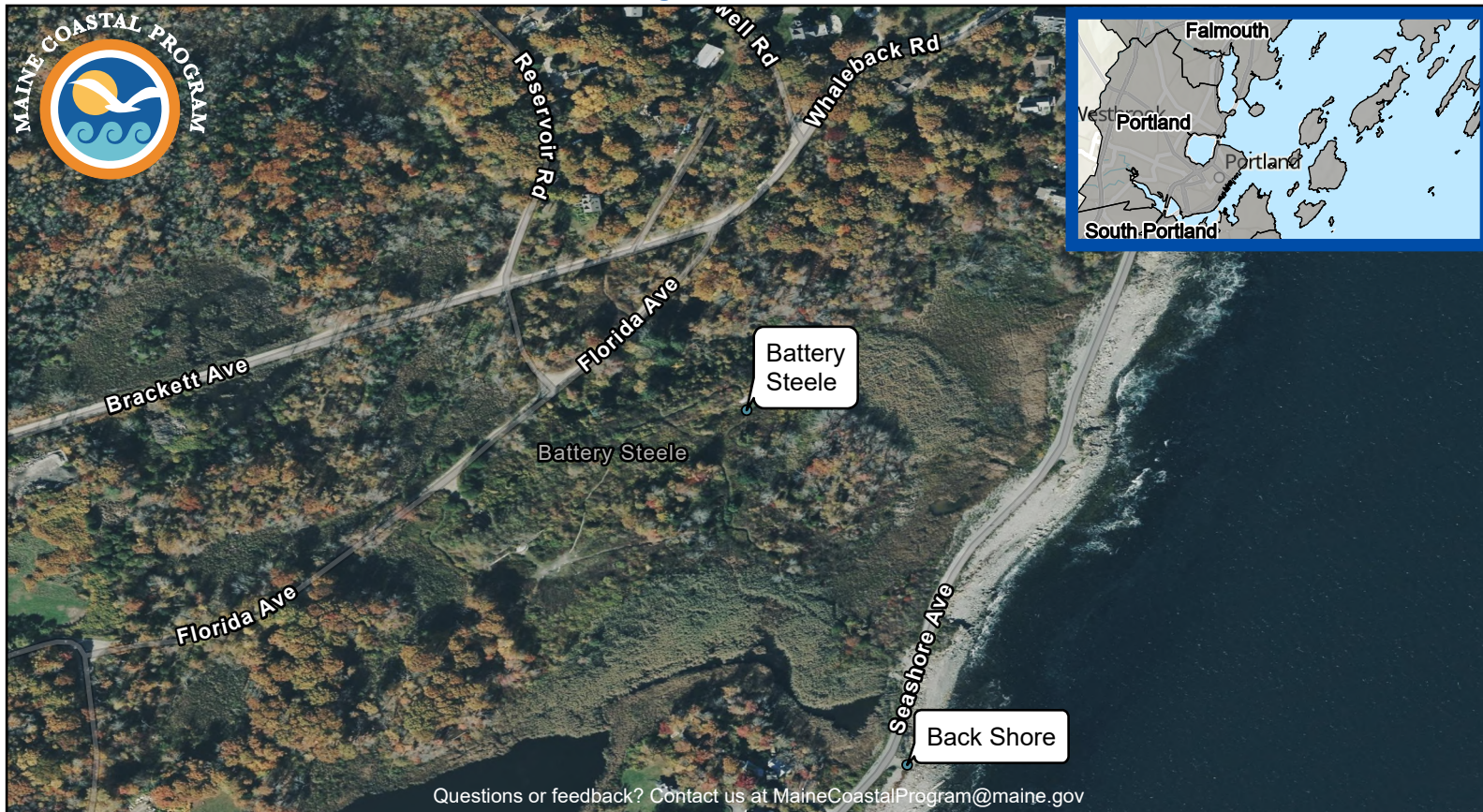

### SITE DESCRIPTION

During World War II this battery, at the mouth of Portland Harbor, was the most important fortification in Casco Bay. Each of its two 16" guns – triangulated by observation towers on Peaks, Jewell, Cushing and Bailey Islands – could shoot a 2,240-pound shell nearly 26 miles at enemy battleships or submarines. Years later, when the site was threatened by development, island activists formed the Peaks Island Land Preserve to purchase the property and conserve it as open space. Although the battery provides no direct access to the water, this reminder of the past does provide sweeping ocean view. Visitors are encouraged to go by foot or bicycle; a path from Seashore Ave passes through a marsh and along a pond. The battery can also be reached from Brackett Ave, a dirt road, where on-street parking may be available.

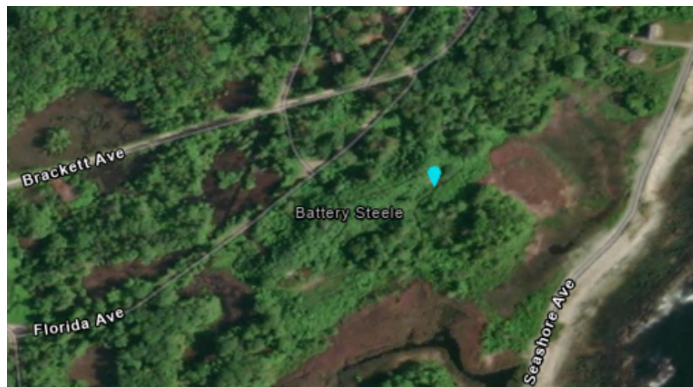

Photo Credit: NA

### PARKING

- 0 Cars
- 0 Trailers
- 0 Handicap

### ACTIVITIES AND AMENITIES

- No Restrooms
- Yes Dogs Allowed
- No Swimming (Seasonal Lifeguard)
- No Swimming (No Lifeguard)
- No Recreational Fishing
- Yes Hiking
- No Picnic Area
- No Grill
- No Pavilion/Picnic Shelter
- No Lighthouse
- No Ferry Terminal

### ENVIRONMENT

- No Beach
- No Sand Dune
- No Harbor
- No Salt Marsh
- No Tidal River
- No Rocky Shore
- No Mudflat

### BOATING FACILITIES

- No Trailer Launch
- No Hand Carry Launch
- NA Tidal Use
- No Pier/Wharf
- No Floating Dock
- No Tie-up spaces

**Disclaimer:** The information presented here is for informational purposes only and is not legally binding. Applicable federal, state, or local law controls if there is a discrepancy between those laws and the guide.

Esri, CGIAR, USGS, Sources: Esri, TomTom, Garmin, FAO, NOAA, USGS, (c) OpenStreetMap contributors, and the GIS User Community, Vexcel Imaging

# MAINE COASTAL PUBLIC ACCESS GUIDE

## Bishop Healy Woods, Portland Islands

Lat/Long: 43.6673, -70.2066



### SITE DESCRIPTION

This four-acre property on Little Diamond Island provides a pleasant hike through a forest to views of Great Diamond and Peaks Islands. Dogs are allowed, but there are no amenities at this site.



Photo Credit: NA

### PARKING

- 0 Cars
- 0 Trailers
- 0 Handicap

### ACTIVITIES AND AMENITIES

- No Restrooms
- Yes Dogs Allowed
- No Swimming (Seasonal Lifeguard)
- No Swimming (No Lifeguard)
- No Recreational Fishing
- Yes Hiking
- No Picnic Area
- No Grill
- No Pavilion/Picnic Shelter
- No Lighthouse
- No Ferry Terminal

### ENVIRONMENT

- No Beach
- No Sand Dune
- No Harbor
- No Salt Marsh
- No Tidal River
- No Rocky Shore
- No Mudflat

### BOATING FACILITIES

- No Trailer Launch
- No Hand Carry Launch
- NA Tidal Use
- No Pier/Wharf
- No Floating Dock
- No Tie-up spaces

**Disclaimer:** The information presented here is for informational purposes only and is not legally binding. Applicable federal, state, or local law controls if there is a discrepancy between those laws and the guide.

Esri, CGIAR, USGS, Sources: Esri, TomTom, Garmin, FAO, NOAA, USGS, (c) OpenStreetMap contributors, and the GIS User Community, Vexcel Imaging

# MAINE COASTAL PUBLIC ACCESS GUIDE

## Centennial Beach, Portland Islands

Lat/Long: 43.6632, -70.1968

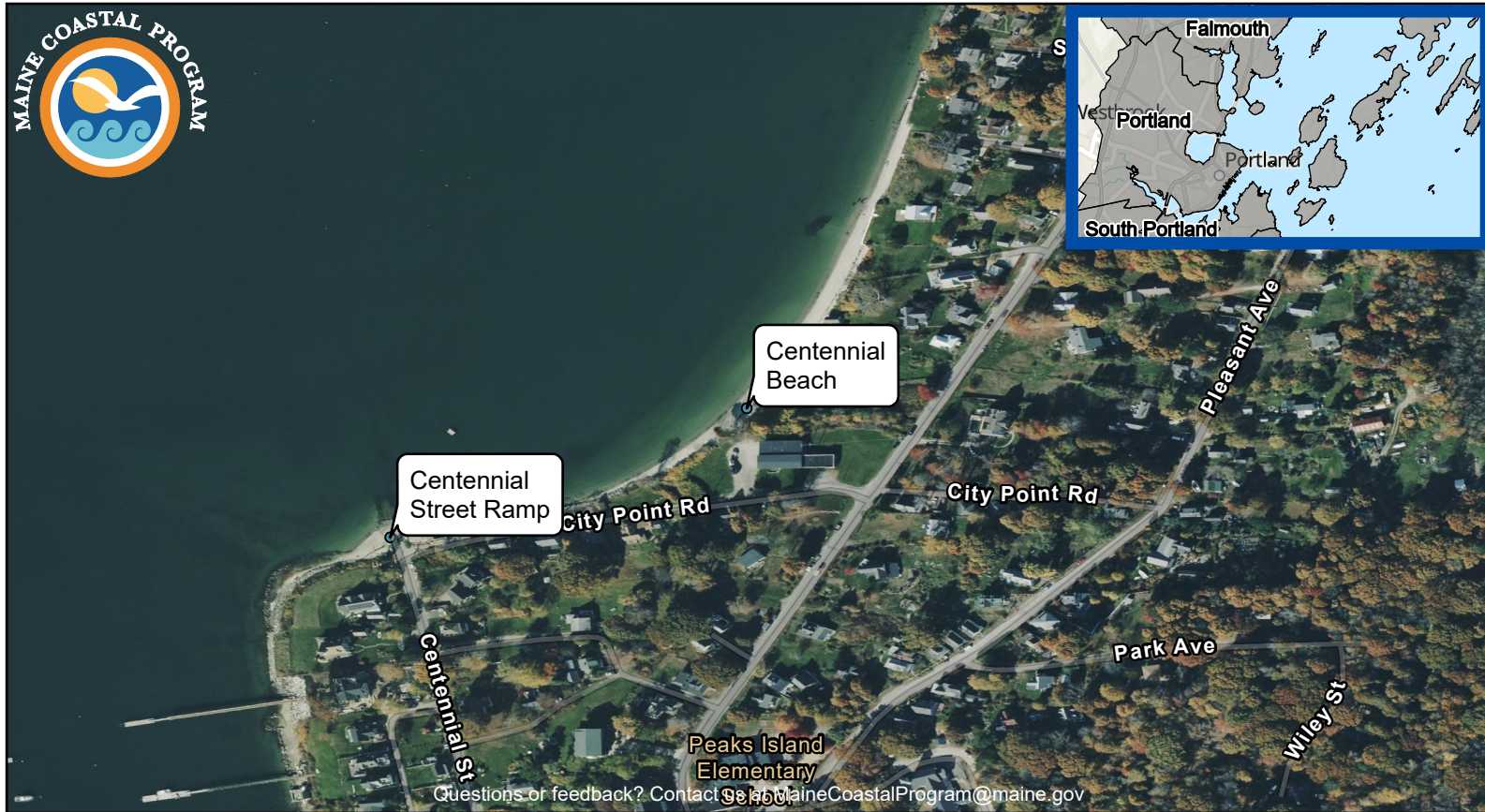

### SITE DESCRIPTION

This white sand beach, better at lower tide when more beach is exposed, is lovely for swimming; its shallow, sandy areas are ideal for wading and young children's water play. Beach goers can enjoy views of nearby islands, diving seabirds and sailboat races. There is limited on-street parking. Take a short path to the beach.

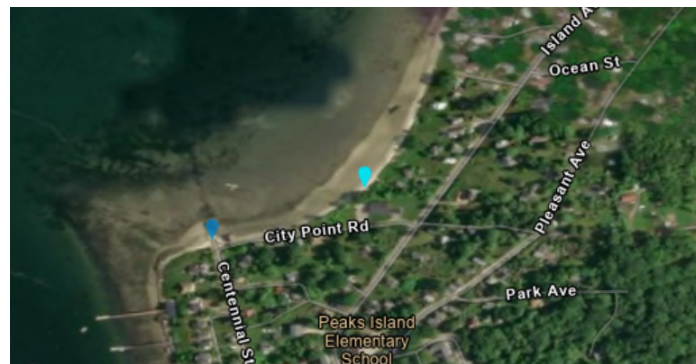

Photo Credit: NA

### PARKING

- 0 Cars
- 0 Trailers
- 0 Handicap

### ACTIVITIES AND AMENITIES

- No Restrooms
- Yes Dogs Allowed
- No Swimming (Seasonal Lifeguard)
- Yes Swimming (No Lifeguard)
- No Recreational Fishing
- No Hiking
- No Picnic Area
- No Grill
- No Pavilion/Picnic Shelter
- No Lighthouse
- No Ferry Terminal

### ENVIRONMENT

- Yes Beach
- No Sand Dune
- No Harbor
- No Salt Marsh
- No Tidal River
- No Rocky Shore
- No Mudflat

### BOATING FACILITIES

- No Trailer Launch
- No Hand Carry Launch
- NA Tidal Use
- No Pier/Wharf
- No Floating Dock
- No Tie-up spaces

**Disclaimer:** The information presented here is for informational purposes only and is not legally binding. Applicable federal, state, or local law controls if there is a discrepancy between those laws and the guide.

Esri, CGIAR, USGS, Sources: Esri, TomTom, Garmin, FAO, NOAA, USGS, (c) OpenStreetMap contributors, and the GIS User Community, Vexcel Imaging

# MAINE COASTAL PUBLIC ACCESS GUIDE

## Centennial Street Ramp, Portland Islands

Lat/Long: 43.6625, -70.1991



### SITE DESCRIPTION

This wide, concrete, half-tide boat ramp can accommodate any size trailer. Paddlers can launch from the ramp or from granite blocks on either side, and small, sandy patches of beach provide sites for swimming and wading. The ramp looks across to the Diamond Islands. The ramp, located at the corner formed by Centennial Street and City Point Road, has limited parking on the shoulder.

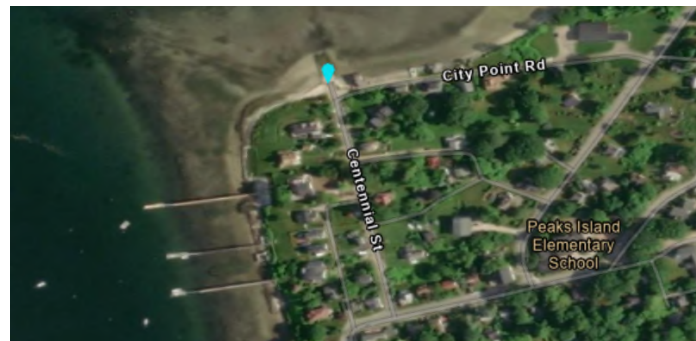

Photo Credit: NA

### PARKING

- 0 Cars
- 0 Trailers
- 0 Handicap

### ACTIVITIES AND AMENITIES

- No Restrooms
- Yes Dogs Allowed
- No Swimming (Seasonal Lifeguard)
- Yes Swimming (No Lifeguard)
- No Recreational Fishing
- No Hiking
- No Picnic Area
- No Grill
- No Pavilion/Picnic Shelter
- No Lighthouse
- No Ferry Terminal

### ENVIRONMENT

- Yes Beach
- No Sand Dune
- Yes Harbor
- No Salt Marsh
- No Tidal River
- No Rocky Shore
- No Mudflat

### BOATING FACILITIES

- Yes Trailer Launch
- Yes Hand Carry Launch
- Part Tidal Use
- No Pier/Wharf
- No Floating Dock
- No Tie-up spaces

**Disclaimer:** The information presented here is for informational purposes only and is not legally binding. Applicable federal, state, or local law controls if there is a discrepancy between those laws and the guide.

Esri, CGIAR, USGS, Sources: Esri, TomTom, Garmin, FAO, NOAA, USGS, (c) OpenStreetMap contributors, and the GIS User Community, Vexcel Imaging

# MAINE COASTAL PUBLIC ACCESS GUIDE

## Cliff Island Ball Field, Portland Islands

Lat/Long: 43.6962, -70.0969



Questions or feedback? Contact us at [MaineCoastalProgram@maine.gov](mailto:MaineCoastalProgram@maine.gov)

### SITE DESCRIPTION

This site, owned by the Cliff Island Corporation for Athletics, Conservation and Education (ACE) hosts a large field and is used for community events. It is also home to a freshwater marsh that is good for bird watching, and the field can be used to access a nearby beach. It is possible to hand-launch a kayak or similar vessel here but be prepared to walk it across the field first. A small playground can be found on the south side of the field.



Photo Credit: NA

### PARKING

- 1-5 Cars
- 0 Trailers
- 0 Handicap

### ACTIVITIES AND AMENITIES

- No Restrooms
- Yes Dogs Allowed
- No Swimming (Seasonal Lifeguard)
- Yes Swimming (No Lifeguard)
- No Recreational Fishing
- No Hiking
- Yes Picnic Area
- No Grill
- No Pavilion/Picnic Shelter
- No Lighthouse
- No Ferry Terminal

### ENVIRONMENT

- Yes Beach
- No Sand Dune
- No Harbor
- No Salt Marsh
- No Tidal River
- No Rocky Shore
- No Mudflat

### BOATING FACILITIES

- No Trailer Launch
- Yes Hand Carry Launch
- All Tidal Use
- No Pier/Wharf
- No Floating Dock
- No Tie-up spaces

**Disclaimer:** The information presented here is for informational purposes only and is not legally binding. Applicable federal, state, or local law controls if there is a discrepancy between those laws and the guide.

# MAINE COASTAL PUBLIC ACCESS GUIDE

## Cliff Island Public Wharf, Portland Islands

Lat/Long: 43.6949, -70.1096



Questions or feedback? Contact us at [MaineCoastalProgram@maine.gov](mailto:MaineCoastalProgram@maine.gov)

### SITE DESCRIPTION

This large dock, located on the western shore facing Luckse Sound, serves the Casco Bay Lines ferry. A sheltered waiting/storage area is located on the wharf; a ramp and float are attached on the north side. There's a store and seasonal café nearby. Parking for golf carts is located nearby.



Photo Credit: 2013 Maine Coastal Access Guide

### PARKING

- 0 Cars
- 0 Trailers
- 0 Handicap

### ACTIVITIES AND AMENITIES

- No Restrooms
- Yes Dogs Allowed
- No Swimming (Seasonal Lifeguard)
- No Swimming (No Lifeguard)
- No Recreational Fishing
- No Hiking
- No Picnic Area
- No Grill
- Yes Pavilion/Picnic Shelter
- No Lighthouse
- Yes Ferry Terminal

### ENVIRONMENT

- No Beach
- No Sand Dune
- Yes Harbor
- No Salt Marsh
- No Tidal River
- Yes Rocky Shore
- No Mudflat

### BOATING FACILITIES

- No Trailer Launch
- No Hand Carry Launch
- NA Tidal Use
- Yes Pier/Wharf
- Yes Floating Dock
- No Tie-up spaces

**Disclaimer:** The information presented here is for informational purposes only and is not legally binding. Applicable federal, state, or local law controls if there is a discrepancy between those laws and the guide.

# MAINE COASTAL PUBLIC ACCESS GUIDE

## Daveis Sanctuary, Portland Islands

Lat/Long: 43.6690, -70.1850

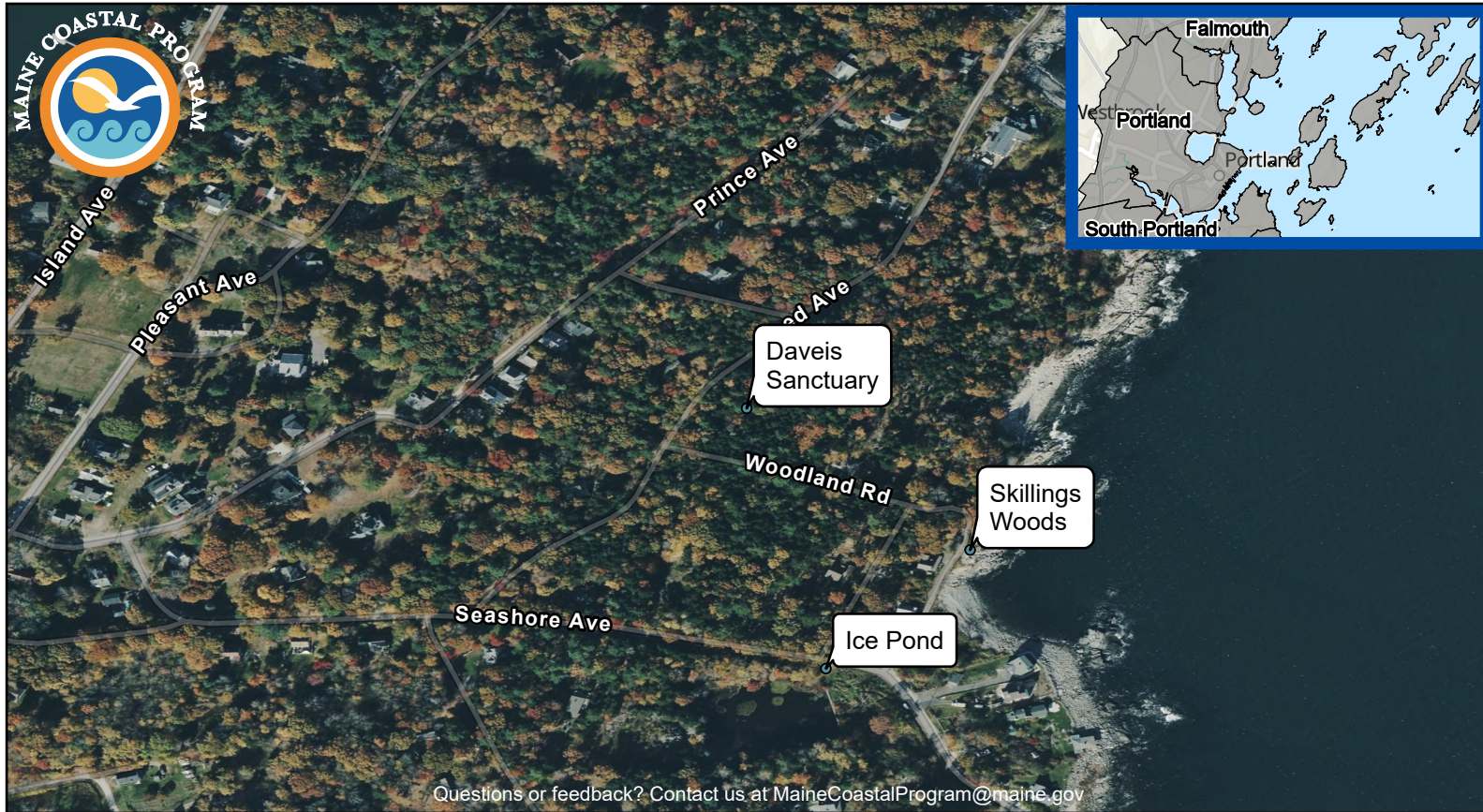

### SITE DESCRIPTION

This site provides a short walk through the forest on Peaks Island and leads to a rocky shore with views of Long Island and the outermost parts of Casco Bay.

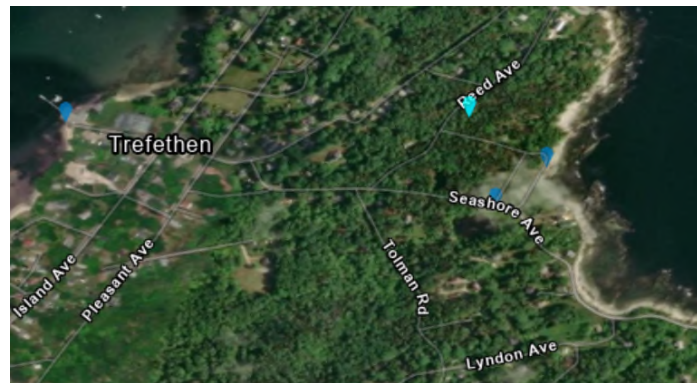

Photo Credit: NA

### PARKING

- 0 Cars
- 0 Trailers
- 0 Handicap

### ACTIVITIES AND AMENITIES

- No Restrooms
- Yes Dogs Allowed
- No Swimming (Seasonal Lifeguard)
- No Swimming (No Lifeguard)
- No Recreational Fishing
- Yes Hiking
- No Picnic Area
- No Grill
- No Pavilion/Picnic Shelter
- No Lighthouse
- No Ferry Terminal

### ENVIRONMENT

- No Beach
- No Sand Dune
- No Harbor
- No Salt Marsh
- No Tidal River
- Yes Rocky Shore
- No Mudflat

### BOATING FACILITIES

- No Trailer Launch
- No Hand Carry Launch
- NA Tidal Use
- No Pier/Wharf
- No Floating Dock
- No Tie-up spaces

**Disclaimer:** The information presented here is for informational purposes only and is not legally binding. Applicable federal, state, or local law controls if there is a discrepancy between those laws and the guide.

Esri, CGIAR, USGS, Sources: Esri, TomTom, Garmin, FAO, NOAA, USGS, (c) OpenStreetMap contributors, and the GIS User Community, Vexcel Imaging

# MAINE COASTAL PUBLIC ACCESS GUIDE

## Dinghy Beach - Cliff Island, Portland Islands

Lat/Long: 43.6991, -70.1000



### SITE DESCRIPTION

This sand and pebble beach is located along the southern shore of the "H" formed by Cliff Island. It looks southwest across a beautiful cove, bordered by rock promontories on each side, to the open Atlantic in the distance. People can launch from the beach; boats come and go from moorings in the cove. Leashed dogs are welcome.



Photo Credit: NA

### PARKING

- 0 Cars
- 0 Trailers
- 0 Handicap

### ACTIVITIES AND AMENITIES

- No Restrooms
- Yes Dogs Allowed
- No Swimming (Seasonal Lifeguard)
- Yes Swimming (No Lifeguard)
- No Recreational Fishing
- No Hiking
- No Picnic Area
- No Grill
- No Pavilion/Picnic Shelter
- No Lighthouse
- No Ferry Terminal

### ENVIRONMENT

- Yes Beach
- No Sand Dune
- Yes Harbor
- No Salt Marsh
- No Tidal River
- No Rocky Shore
- No Mudflat

### BOATING FACILITIES

- No Trailer Launch
- Yes Hand Carry Launch
- All Tidal Use
- No Pier/Wharf
- No Floating Dock
- No Tie-up spaces

**Disclaimer:** The information presented here is for informational purposes only and is not legally binding. Applicable federal, state, or local law controls if there is a discrepancy between those laws and the guide.

Esri, CGIAR, USGS, Sources: Esri, TomTom, Garmin, FAO, NOAA, USGS, (c) OpenStreetMap contributors, and the GIS User Community, Vexcel Imaging

# MAINE COASTAL PUBLIC ACCESS GUIDE

## Engineer's/Government Pier, Portland Islands

Lat/Long: 43.6550, -70.1988



Questions or feedback? Contact us at [MaineCoastalProgram@maine.gov](mailto:MaineCoastalProgram@maine.gov)

### SITE DESCRIPTION

This long pier and dock mix public and commercial use and offer short-term dockage. The beach has shallow, sloping access to the water, where people can hand-carry. On the North side of the pier there is a municipal dinghy beach. The pier is located immediately south of the ferry terminal on Welch Street and can be accessed through the ferry lot, where parking is available.



Photo Credit: NA

### PARKING

- 0 Cars
- 0 Trailers
- 0 Handicap

### ACTIVITIES AND AMENITIES

- No Restrooms
- Yes Dogs Allowed
- No Swimming (Seasonal Lifeguard)
- Yes Swimming (No Lifeguard)
- No Recreational Fishing
- No Hiking
- No Picnic Area
- No Grill
- No Pavilion/Picnic Shelter
- No Lighthouse
- No Ferry Terminal

### ENVIRONMENT

- Yes Beach
- No Sand Dune
- Yes Harbor
- No Salt Marsh
- No Tidal River
- No Rocky Shore
- No Mudflat

### BOATING FACILITIES

- No Trailer Launch
- No Hand Carry Launch
- All Tidal Use
- Yes Pier/Wharf
- Yes Floating Dock
- Yes Tie-up spaces

**Disclaimer:** The information presented here is for informational purposes only and is not legally binding. Applicable federal, state, or local law controls if there is a discrepancy between those laws and the guide.

Esri, CGIAR, USGS, Sources: Esri, TomTom, Garmin, FAO, NOAA, USGS, (c) OpenStreetMap contributors, and the GIS User Community, Vexcel Imaging

# MAINE COASTAL PUBLIC ACCESS GUIDE

## Evergreen Landing, Portland Islands

Lat/Long: 43.6736, -70.1869

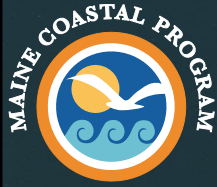

Questions or feedback? Contact us at [MaineCoastalProgram@maine.gov](mailto:MaineCoastalProgram@maine.gov)

### SITE DESCRIPTION

Visitors can reach this small but popular sand beach from a wooden stairway that leads through a wall of wild roses. This family area has excellent wading and shallow, safe swimming; it's a great place for water toys, kayaks and beach exploration. Adventurers can easily wade across a sandbar to offshore rocks at low tide. There is limited on-street parking.



Photo Credit: 2013 Maine Coastal Access Guide

### PARKING

- 0 Cars
- 0 Trailers
- 0 Handicap

### ACTIVITIES AND AMENITIES

- No Restrooms
- Yes Dogs Allowed
- No Swimming (Seasonal Lifeguard)
- Yes Swimming (No Lifeguard)
- No Recreational Fishing
- No Hiking
- No Picnic Area
- No Grill
- No Pavilion/Picnic Shelter
- No Lighthouse
- No Ferry Terminal

### ENVIRONMENT

- Yes Beach
- No Sand Dune
- No Harbor
- No Salt Marsh
- No Tidal River
- Yes Rocky Shore
- No Mudflat

### BOATING FACILITIES

- No Trailer Launch
- Yes Hand Carry Launch
- All Tidal Use
- No Pier/Wharf
- No Floating Dock
- No Tie-up spaces

**Disclaimer:** The information presented here is for informational purposes only and is not legally binding. Applicable federal, state, or local law controls if there is a discrepancy between those laws and the guide.

# MAINE COASTAL PUBLIC ACCESS GUIDE

## Forest City Landing, Portland Islands

Lat/Long: 43.6555, -70.1996

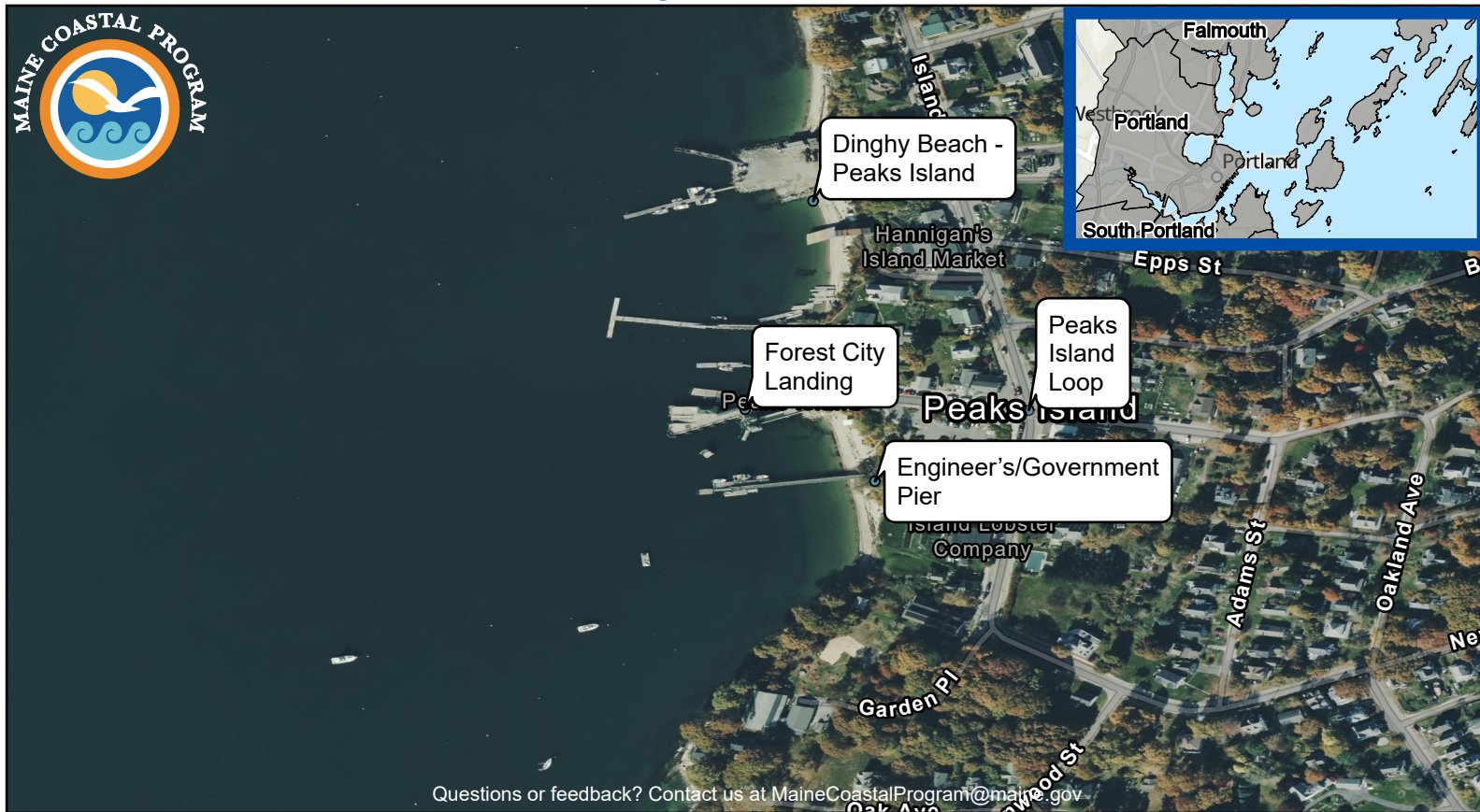

Questions or feedback? Contact us at [MaineCoastalProgram@maine.gov](mailto:MaineCoastalProgram@maine.gov)

### SITE DESCRIPTION

Casco Bay Lines ferry lands at this large, public dock that includes a ramp and float that are available for fishing, boat launching and temporary boat tie-ups. Water taxis deliver passengers and supplies to this location.



Photo Credit: NA

### PARKING

26-50 Cars  
0 Trailers  
1-5 Handicap

### ACTIVITIES AND AMENITIES

No Restrooms  
Yes Dogs Allowed  
No Swimming (Seasonal Lifeguard)  
No Swimming (No Lifeguard)  
Yes Recreational Fishing  
No Hiking  
No Picnic Area  
No Grill  
No Pavilion/Picnic Shelter  
No Lighthouse  
Yes Ferry Terminal

### ENVIRONMENT

No Beach  
No Sand Dune  
Yes Harbor  
No Salt Marsh  
No Tidal River  
No Rocky Shore  
No Mudflat

### BOATING FACILITIES

No Trailer Launch  
No Hand Carry Launch  
NA Tidal Use  
Yes Pier/Wharf  
Yes Floating Dock  
No Tie-up spaces

**Disclaimer:** The information presented here is for informational purposes only and is not legally binding. Applicable federal, state, or local law controls if there is a discrepancy between those laws and the guide.

Esri, CGIAR, USGS, Sources: Esri, TomTom, Garmin, FAO, NOAA, USGS, (c) OpenStreetMap contributors, and the GIS User Community, Vexcel Imaging

# MAINE COASTAL PUBLIC ACCESS GUIDE

## Great Diamond Island State Pier, Portland Islands

Lat/Long: 43.6710, -70.1996



Questions or feedback? Contact us at [MaineCoastalProgram@maine.gov](mailto:MaineCoastalProgram@maine.gov)

### SITE DESCRIPTION

This large dock where the ferry lands has a wide ramp for loading and unloading vehicles and cargo as well as an attached float that is limited to quick service tie-ups. Commercial fishermen also use this site to load and unload gear, so it has more of a rugged, working Maine atmosphere than the Diamond Cove Ferry Landing. Limited parking is available at the end of peninsula where the dock begins; there is a large lot for golf carts.



Photo Credit: NA

### PARKING

- 1-5 Cars
- 0 Trailers
- 0 Handicap

### ACTIVITIES AND AMENITIES

- No Restrooms
- Yes Dogs Allowed
- No Swimming (Seasonal Lifeguard)
- No Swimming (No Lifeguard)
- No Recreational Fishing
- No Hiking
- No Picnic Area
- No Grill
- Yes Pavilion/Picnic Shelter
- No Lighthouse
- Yes Ferry Terminal

### ENVIRONMENT

- No Beach
- No Sand Dune
- Yes Harbor
- No Salt Marsh
- No Tidal River
- No Rocky Shore
- Yes Mudflat

### BOATING FACILITIES

- No Trailer Launch
- No Hand Carry Launch
- NA Tidal Use
- Yes Pier/Wharf
- Yes Floating Dock
- Yes Tie-up spaces

**Disclaimer:** The information presented here is for informational purposes only and is not legally binding. Applicable federal, state, or local law controls if there is a discrepancy between those laws and the guide.

Esri, CGIAR, USGS, Sources: Esri, TomTom, Garmin, FAO, NOAA, USGS, (c) OpenStreetMap contributors, and the GIS User Community, Vexcel Imaging

# MAINE COASTAL PUBLIC ACCESS GUIDE

## Griffins Cove, Portland Islands

Lat/Long: 43.6934, -70.1072



### SITE DESCRIPTION

This small cove could be used to launch kayaks or other small boats from the bank. Swimming is also possible here, although there are no restrooms or changing facilities. It may dry out at low tide, so be sure to check a tide table and plan ahead.



Photo Credit: 2013 Maine Coastal Access Guide

### PARKING

- 0 Cars
- 0 Trailers
- 0 Handicap

### ACTIVITIES AND AMENITIES

- No Restrooms
- Yes Dogs Allowed
- No Swimming (Seasonal Lifeguard)
- Yes Swimming (No Lifeguard)
- No Recreational Fishing
- No Hiking
- No Picnic Area
- No Grill
- No Pavilion/Picnic Shelter
- No Lighthouse
- No Ferry Terminal

### ENVIRONMENT

- Yes Beach
- No Sand Dune
- Yes Harbor
- No Salt Marsh
- No Tidal River
- Yes Rocky Shore
- No Mudflat

### BOATING FACILITIES

- No Trailer Launch
- Yes Hand Carry Launch
- Part Tidal Use
- No Pier/Wharf
- No Floating Dock
- No Tie-up spaces

**Disclaimer:** The information presented here is for informational purposes only and is not legally binding. Applicable federal, state, or local law controls if there is a discrepancy between those laws and the guide.

Esri, CGIAR, USGS, Sources: Esri, TomTom, Garmin, FAO, NOAA, USGS, (c) OpenStreetMap contributors, and the GIS User Community, Vexcel Imaging

# MAINE COASTAL PUBLIC ACCESS GUIDE

## Hagge Woods, Portland Islands

Lat/Long: 43.6689, -70.2061



Questions or feedback? Contact us at [MaineCoastalProgram@maine.gov](mailto:MaineCoastalProgram@maine.gov)

### SITE DESCRIPTION

This small, forested parcel on Little Diamond Island provides a pleasant walk and views of Casco Bay.

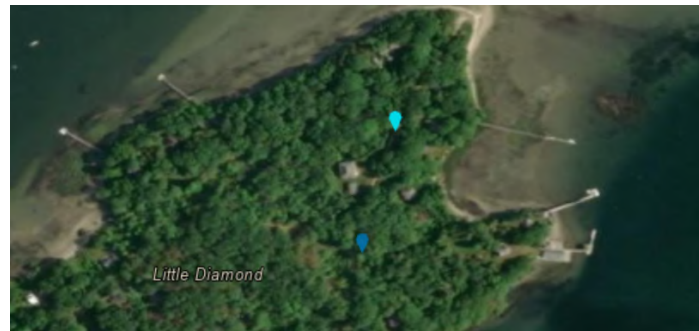

Photo Credit: NA

### PARKING

- 0 Cars
- 0 Trailers
- 0 Handicap

### ACTIVITIES AND AMENITIES

- No Restrooms
- Yes Dogs Allowed
- No Swimming (Seasonal Lifeguard)
- No Swimming (No Lifeguard)
- No Recreational Fishing
- Yes Hiking
- No Picnic Area
- No Grill
- No Pavilion/Picnic Shelter
- No Lighthouse
- No Ferry Terminal

### ENVIRONMENT

- No Beach
- No Sand Dune
- No Harbor
- No Salt Marsh
- No Tidal River
- No Rocky Shore
- No Mudflat

### BOATING FACILITIES

- No Trailer Launch
- No Hand Carry Launch
- NA Tidal Use
- No Pier/Wharf
- No Floating Dock
- No Tie-up spaces

**Disclaimer:** The information presented here is for informational purposes only and is not legally binding. Applicable federal, state, or local law controls if there is a discrepancy between those laws and the guide.

Esri, CGIAR, USGS, Sources: Esri, TomTom, Garmin, FAO, NOAA, USGS, (c) OpenStreetMap contributors, and the GIS User Community, Vexcel Imaging

# MAINE COASTAL PUBLIC ACCESS GUIDE

## Ice Pond, Portland Islands

Lat/Long: 43.6674, -70.1846



### SITE DESCRIPTION

This Peaks Island parcel was formally protected in 2014 by Peaks Island Land Preserve and the Oceanside Conservation Trust of Casco Bay. It was historically used for ice harvesting and has also served as the community skating pond in winter. A visit in summer won't allow for ice skating, but wildlife viewing and relaxation is still possible. This parcel is also near Skillings Woods and the Daveis Sanctuary.



Photo Credit: NA

### PARKING

- 0 Cars
- 0 Trailers
- 0 Handicap

### ACTIVITIES AND AMENITIES

- No Restrooms
- Yes Dogs Allowed
- No Swimming (Seasonal Lifeguard)
- No Swimming (No Lifeguard)
- No Recreational Fishing
- No Hiking
- No Picnic Area
- No Grill
- No Pavilion/Picnic Shelter
- No Lighthouse
- No Ferry Terminal

### ENVIRONMENT

- No Beach
- No Sand Dune
- No Harbor
- No Salt Marsh
- No Tidal River
- No Rocky Shore
- No Mudflat

### BOATING FACILITIES

- No Trailer Launch
- No Hand Carry Launch
- NA Tidal Use
- No Pier/Wharf
- No Floating Dock
- No Tie-up spaces

**Disclaimer:** The information presented here is for informational purposes only and is not legally binding. Applicable federal, state, or local law controls if there is a discrepancy between those laws and the guide.

Esri, CGIAR, USGS, Sources: Esri, TomTom, Garmin, FAO, NOAA, USGS, (c) OpenStreetMap contributors, and the GIS User Community, Vexcel Imaging

# MAINE COASTAL PUBLIC ACCESS GUIDE

## Little Diamond Ferry Landing, Portland Islands

Lat/Long: 43.6634, -70.2102



Questions or feedback? Contact us at [MaineCoastalProgram@maine.gov](mailto:MaineCoastalProgram@maine.gov)

### SITE DESCRIPTION

This ferry dock has a long pier with a private shelter where passengers may wait out rough weather. The pier offers expansive views of Casco Bay islands, the ferry's transit, and large summer homes thickly screened by shade trees and gardens. A connected floating dock is a public landing that offers dinghy tie-ups and a place for people to hand-carry launch. Swimmers may walk out the long pier to the dock and leap in the bay's icy waters to cool off. The landing is at the south end of the island, at the end of Cityview Road. Although the roads are available to public foot and bike traffic, no larger motor vehicles are allowed on the island and all the properties beyond the roadways are private.



Photo Credit: NA

### PARKING

- 0 Cars
- 0 Trailers
- 0 Handicap

### ACTIVITIES AND AMENITIES

- No Restrooms
- Yes Dogs Allowed
- No Swimming (Seasonal Lifeguard)
- Yes Swimming (No Lifeguard)
- No Recreational Fishing
- No Hiking
- No Picnic Area
- No Grill
- Yes Pavilion/Picnic Shelter
- No Lighthouse
- Yes Ferry Terminal

### ENVIRONMENT

- Yes Beach
- No Sand Dune
- Yes Harbor
- No Salt Marsh
- No Tidal River
- Yes Rocky Shore
- No Mudflat

### BOATING FACILITIES

- No Trailer Launch
- Yes Hand Carry Launch
- NA Tidal Use
- Yes Pier/Wharf
- Yes Floating Dock
- No Tie-up spaces

**Disclaimer:** The information presented here is for informational purposes only and is not legally binding. Applicable federal, state, or local law controls if there is a discrepancy between those laws and the guide.

Esri, CGIAR, USGS, Sources: Esri, TomTom, Garmin, FAO, NOAA, USGS, (c) OpenStreetMap contributors, and the GIS User Community, Vexcel Imaging

# MAINE COASTAL PUBLIC ACCESS GUIDE

## Peaks Island Loop, Portland Islands

Lat/Long: 43.6554, -70.1978



Questions or feedback? Contact us at [MaineCoastalProgram@maine.gov](mailto:MaineCoastalProgram@maine.gov)

### SITE DESCRIPTION

Peaks offers bicyclists and amblers 4 miles of flat, paved roads that run from the rugged, rockbound waterfront through tranquil, residential neighborhoods. Brisk salt breezes; a rocky shoreline fringed with lupine, beach peas, and wild roses; small coves for swimming and tide pool exploration; benches along the water with views of lobstermen hauling traps and sailboats heeling into the wind – it's all there. Visitors should remember that although island traffic is slow and relatively minimal, the roads are narrow and merit careful navigation.



Photo Credit: NA

### PARKING

- 0 Cars
- 0 Trailers
- 0 Handicap

### ACTIVITIES AND AMENITIES

- No Restrooms
- Yes Dogs Allowed
- No Swimming (Seasonal Lifeguard)
- No Swimming (No Lifeguard)
- No Recreational Fishing
- Yes Hiking
- No Picnic Area
- No Grill
- No Pavilion/Picnic Shelter
- No Lighthouse
- No Ferry Terminal

### ENVIRONMENT

- No Beach
- No Sand Dune
- No Harbor
- No Salt Marsh
- No Tidal River
- Yes Rocky Shore
- No Mudflat

### BOATING FACILITIES

- No Trailer Launch
- No Hand Carry Launch
- NA Tidal Use
- No Pier/Wharf
- No Floating Dock
- No Tie-up spaces

**Disclaimer:** The information presented here is for informational purposes only and is not legally binding. Applicable federal, state, or local law controls if there is a discrepancy between those laws and the guide.

Esri, CGIAR, USGS, Sources: Esri, TomTom, Garmin, FAO, NOAA, USGS, (c) OpenStreetMap contributors, and the GIS User Community, Vexcel Imaging

# MAINE COASTAL PUBLIC ACCESS GUIDE

## Picnic Point, Portland Islands

Lat/Long: 43.6509, -70.1947



Questions or feedback? Contact us at [MaineCoastalProgram@maine.gov](mailto:MaineCoastalProgram@maine.gov)

### SITE DESCRIPTION

This rocky point on the south side of Peaks Island offers great views of a protected, blue-water cove as well as endless open ocean. Patches of pebble and sand beach dot the shore, which leads to a sand bar that divides Haddock and Ryefield Coves. The bar extends to a tiny island thick with tangled bushes and wind-stunted trees. At low tide, the area, with tide pools and rock ledges, is ideal for picnics and shore exploration. There is on-street parking.



Photo Credit: 2013 Maine Coastal Access Guide

### PARKING

- 0 Cars
- 0 Trailers
- 0 Handicap

### ACTIVITIES AND AMENITIES

- No Restrooms
- Yes Dogs Allowed
- No Swimming (Seasonal Lifeguard)
- Yes Swimming (No Lifeguard)
- No Recreational Fishing
- No Hiking
- No Picnic Area
- No Grill
- No Pavilion/Picnic Shelter
- No Lighthouse
- No Ferry Terminal

### ENVIRONMENT

- Yes Beach
- No Sand Dune
- Yes Harbor
- No Salt Marsh
- No Tidal River
- Yes Rocky Shore
- No Mudflat

### BOATING FACILITIES

- No Trailer Launch
- No Hand Carry Launch
- NA Tidal Use
- No Pier/Wharf
- No Floating Dock
- No Tie-up spaces

**Disclaimer:** The information presented here is for informational purposes only and is not legally binding. Applicable federal, state, or local law controls if there is a discrepancy between those laws and the guide.

Esri, CGIAR, USGS, Sources: Esri, TomTom, Garmin, FAO, NOAA, USGS, (c) OpenStreetMap contributors, and the GIS User Community, Vexcel Imaging

# MAINE COASTAL PUBLIC ACCESS GUIDE

## Skillings Woods, Portland Islands

Lat/Long: 43.6681, -70.1836



### SITE DESCRIPTION

This property, located on Peaks Island between the Daveis Sanctuary and the Ice Pond, provides the opportunity for a short hike through the woods and potential views of Casco Bay.



Photo Credit: NA

### PARKING

- 0 Cars
- 0 Trailers
- 0 Handicap

### ACTIVITIES AND AMENITIES

- No Restrooms
- Yes Dogs Allowed
- No Swimming (Seasonal Lifeguard)
- No Swimming (No Lifeguard)
- No Recreational Fishing
- Yes Hiking
- No Picnic Area
- No Grill
- No Pavilion/Picnic Shelter
- No Lighthouse
- No Ferry Terminal

### ENVIRONMENT

- No Beach
- No Sand Dune
- No Harbor
- No Salt Marsh
- No Tidal River
- No Rocky Shore
- No Mudflat

### BOATING FACILITIES

- No Trailer Launch
- No Hand Carry Launch
- NA Tidal Use
- No Pier/Wharf
- No Floating Dock
- No Tie-up spaces

**Disclaimer:** The information presented here is for informational purposes only and is not legally binding. Applicable federal, state, or local law controls if there is a discrepancy between those laws and the guide.

Esri, CGIAR, USGS, Sources: Esri, TomTom, Garmin, FAO, NOAA, USGS, (c) OpenStreetMap contributors, and the GIS User Community, Vexcel Imaging

# MAINE COASTAL PUBLIC ACCESS GUIDE

## The Meadow, Portland Islands

Lat/Long: 43.6979, -70.0984



### SITE DESCRIPTION

This site can be used to access the beach on the north side of Cliff Island. Swimming and hand-carry launching are possible, as well as wildlife watching.



Photo Credit: NA

### PARKING

- 0 Cars
- 0 Trailers
- 0 Handicap

### ACTIVITIES AND AMENITIES

- No Restrooms
- Yes Dogs Allowed
- No Swimming (Seasonal Lifeguard)
- Yes Swimming (No Lifeguard)
- No Recreational Fishing
- No Hiking
- No Picnic Area
- No Grill
- No Pavilion/Picnic Shelter
- No Lighthouse
- No Ferry Terminal

### ENVIRONMENT

- No Beach
- No Sand Dune
- No Harbor
- No Salt Marsh
- No Tidal River
- No Rocky Shore
- No Mudflat

### BOATING FACILITIES

- No Trailer Launch
- Yes Hand Carry Launch
- All Tidal Use
- No Pier/Wharf
- No Floating Dock
- No Tie-up spaces

**Disclaimer:** The information presented here is for informational purposes only and is not legally binding. Applicable federal, state, or local law controls if there is a discrepancy between those laws and the guide.

Esri, CGIAR, USGS, Sources: Esri, TomTom, Garmin, FAO, NOAA, USGS, (c) OpenStreetMap contributors, and the GIS User Community, Vexcel Imaging

# MAINE COASTAL PUBLIC ACCESS GUIDE

## Trefethen Avenue Right-of-Way, Portland Islands

Lat/Long: 43.6692, -70.1923



Questions or feedback? Contact us at [MaineCoastalProgram@maine.gov](mailto:MaineCoastalProgram@maine.gov)

### SITE DESCRIPTION

This public site, which is adjacent to the island's private boat club and looks west to Great Diamond Island, offers access to the beach and water south of the building at the end of the road.



Photo Credit: NA

### PARKING

- 0 Cars
- 0 Trailers
- 0 Handicap

### ACTIVITIES AND AMENITIES

- No Restrooms
- Yes Dogs Allowed
- No Swimming (Seasonal Lifeguard)
- No Swimming (No Lifeguard)
- No Recreational Fishing
- No Hiking
- Yes Picnic Area
- No Grill
- No Pavilion/Picnic Shelter
- No Lighthouse
- No Ferry Terminal

### ENVIRONMENT

- Yes Beach
- No Sand Dune
- Yes Harbor
- No Salt Marsh
- No Tidal River
- Yes Rocky Shore
- No Mudflat

### BOATING FACILITIES

- No Trailer Launch
- No Hand Carry Launch
- All Tidal Use
- No Pier/Wharf
- No Floating Dock
- No Tie-up spaces

**Disclaimer:** The information presented here is for informational purposes only and is not legally binding. Applicable federal, state, or local law controls if there is a discrepancy between those laws and the guide.

# MAINE COASTAL PUBLIC ACCESS GUIDE

## Cleaves Landing, Long Island

Lat/Long: 43.7060, -70.1415



### SITE DESCRIPTION

This small beach, set off from the road by two granite benches, looks west to Little Chebeague Island and can be used as a part-tide launch for kayakers. It's a lovely, quiet place to swim, lounge on the sand or picnic. Boats are moored close to shore and lobster traps are sometimes stored in the grassy area above the beach. There's private land to the north and south; please respect private property. There is limited parking along road.



Photo Credit: 2013 Maine Coastal Access Guide

### PARKING

- 0 Cars
- 0 Trailers
- 0 Handicap

### ACTIVITIES AND AMENITIES

- No Restrooms
- Yes Dogs Allowed
- No Swimming (Seasonal Lifeguard)
- Yes Swimming (No Lifeguard)
- Yes Recreational Fishing
- No Hiking
- No Picnic Area
- No Grill
- No Pavilion/Picnic Shelter
- No Lighthouse
- No Ferry Terminal

### ENVIRONMENT

- Yes Beach
- No Sand Dune
- No Harbor
- No Salt Marsh
- No Tidal River
- No Rocky Shore
- No Mudflat

### BOATING FACILITIES

- No Trailer Launch
- Yes Hand Carry Launch
- Part Tidal Use
- No Pier/Wharf
- No Floating Dock
- No Tie-up spaces

**Disclaimer:** The information presented here is for informational purposes only and is not legally binding. Applicable federal, state, or local law controls if there is a discrepancy between those laws and the guide.

Esri, CGIAR, USGS, Sources: Esri, TomTom, Garmin, FAO, NOAA, USGS, (c) OpenStreetMap contributors, and the GIS User Community, Vexcel Imaging

# MAINE COASTAL PUBLIC ACCESS GUIDE

## Eastern Avenue Right-of-Way, Long Island

Lat/Long: 43.7012, -70.1362



Questions or feedback? Contact us at [MaineCoastalProgram@maine.gov](mailto:MaineCoastalProgram@maine.gov)

### SITE DESCRIPTION

This town right-of-way leads through goldenrod and sumac to a ledge with thickets of juniper and rugosa rose. It's a gorgeous spot, looking across Luckse Sound to Cliff Island and due east to Hope Island. The rugged, rocky shore prevents swimming and launching boats; visitors can simply enjoy the view and whatever treasures have been washed up by the sea. There is limited on-street parking.



Photo Credit: 2013 Maine Coastal Access Guide

### PARKING

- 0 Cars
- 0 Trailers
- 0 Handicap

### ACTIVITIES AND AMENITIES

- No Restrooms
- Yes Dogs Allowed
- No Swimming (Seasonal Lifeguard)
- No Swimming (No Lifeguard)
- Yes Recreational Fishing
- No Hiking
- No Picnic Area
- No Grill
- No Pavilion/Picnic Shelter
- No Lighthouse
- No Ferry Terminal

### ENVIRONMENT

- No Beach
- No Sand Dune
- No Harbor
- No Salt Marsh
- No Tidal River
- Yes Rocky Shore
- No Mudflat

### BOATING FACILITIES

- No Trailer Launch
- No Hand Carry Launch
- NA Tidal Use
- No Pier/Wharf
- No Floating Dock
- No Tie-up spaces

**Disclaimer:** The information presented here is for informational purposes only and is not legally binding. Applicable federal, state, or local law controls if there is a discrepancy between those laws and the guide.

Esri, CGIAR, USGS, Sources: Esri, TomTom, Garmin, FAO, NOAA, USGS, (c) OpenStreetMap contributors, and the GIS User Community, Vexcel Imaging

# MAINE COASTAL PUBLIC ACCESS GUIDE

## Fowler's Beach, Long Island

Lat/Long: 43.6803, -70.1684



### SITE DESCRIPTION

This beautiful beach on the southwest side of the island consists of two small crescents connected by a small, rocky headland just beyond the low tide line. The beach provides a quiet place to swim, but lifeguards are not present. Fishing or hand-launching kayaks is also possible. There are no amenities here, so be sure to plan ahead.



Photo Credit: 2013 Maine Coastal Access Guide

### PARKING

- 0 Cars
- 0 Trailers
- 0 Handicap

### ACTIVITIES AND AMENITIES

- No Restrooms
- Yes Dogs Allowed
- No Swimming (Seasonal Lifeguard)
- Yes Swimming (No Lifeguard)
- Yes Recreational Fishing
- No Hiking
- No Picnic Area
- No Grill
- No Pavilion/Picnic Shelter
- No Lighthouse
- No Ferry Terminal

### ENVIRONMENT

- Yes Beach
- Yes Sand Dune
- No Harbor
- No Salt Marsh
- No Tidal River
- No Rocky Shore
- Yes Mudflat

### BOATING FACILITIES

- No Trailer Launch
- Yes Hand Carry Launch
- All Tidal Use
- No Pier/Wharf
- No Floating Dock
- No Tie-up spaces

**Disclaimer:** The information presented here is for informational purposes only and is not legally binding. Applicable federal, state, or local law controls if there is a discrepancy between those laws and the guide.

Esri, CGIAR, USGS, Sources: Esri, TomTom, Garmin, FAO, NOAA, USGS, (c) OpenStreetMap contributors, and the GIS User Community, Vexcel Imaging

# MAINE COASTAL PUBLIC ACCESS GUIDE

## South Beach, Long Island

Lat/Long: 43.6806, -70.1580



### SITE DESCRIPTION

This area – also known as Sandy Beach – is tucked behind Vaill Island, which provides protection from waves and onshore breezes. The combination of gentle sand and gentle waves is an unbeatable attraction. In summer, umbrellas, lawn chairs, and sandcastles dot the strand. Paddlers can hand-carry launch from the sand. The beach starts at a jumble of wave-smoothed rocks and ledge near the end of the road and swings northeast between a stand of beach grass and the water. Beachgoers should take care to avoid poison ivy, a shrub with leaves composed of three shiny leaflets (in the fall and winter, there may be clusters of cream-colored berries), which grows with other trail-side shrubs. Part of the beach is private; visitors are asked to respect posted signs. Park along the road. Seasonal restrooms are available on-site.



Photo Credit: NA

### PARKING

- 0 Cars
- 0 Trailers
- 0 Handicap

### ACTIVITIES AND AMENITIES

- Yes Restrooms
- Yes Dogs Allowed
- No Swimming (Seasonal Lifeguard)
- Yes Swimming (No Lifeguard)
- No Recreational Fishing
- No Hiking
- No Picnic Area
- No Grill
- No Pavilion/Picnic Shelter
- No Lighthouse
- No Ferry Terminal

### ENVIRONMENT

- Yes Beach
- No Sand Dune
- No Harbor
- No Salt Marsh
- No Tidal River
- No Rocky Shore
- No Mudflat

### BOATING FACILITIES

- No Trailer Launch
- Yes Hand Carry Launch
- NA Tidal Use
- No Pier/Wharf
- No Floating Dock
- No Tie-up spaces

**Disclaimer:** The information presented here is for informational purposes only and is not legally binding. Applicable federal, state, or local law controls if there is a discrepancy between those laws and the guide.

Esri, CGIAR, USGS, Sources: Esri, TomTom, Garmin, FAO, NOAA, USGS, (c) OpenStreetMap contributors, and the GIS User Community, Vexcel Imaging

# MAINE COASTAL PUBLIC ACCESS GUIDE

## Town Boat Ramp, Long Island

Lat/Long: 43.6932, -70.1611



### SITE DESCRIPTION

A road leads to this all-tide, paved, launch site that can accommodate trailers. A ramp and small float are located to the side. Even those who don't intend to launch a boat can sit on the dock, dangle feet in the water, and enjoy the view of Little Chebeague, Clapboard Island and the mainland. There is limited off-road parking.

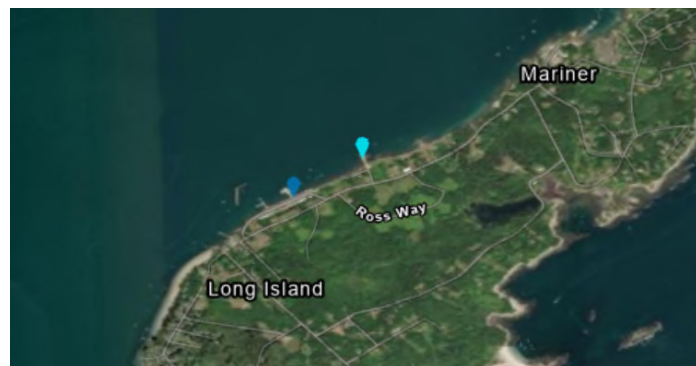

Photo Credit: NA

### PARKING

- 0 Cars
- 0 Trailers
- 0 Handicap

### ACTIVITIES AND AMENITIES

- No Restrooms
- Yes Dogs Allowed
- No Swimming (Seasonal Lifeguard)
- No Swimming (No Lifeguard)
- No Recreational Fishing
- No Hiking
- No Picnic Area
- No Grill
- No Pavilion/Picnic Shelter
- No Lighthouse
- No Ferry Terminal

### ENVIRONMENT

- No Beach
- No Sand Dune
- No Harbor
- No Salt Marsh
- No Tidal River
- Yes Rocky Shore
- No Mudflat

### BOATING FACILITIES

- Yes Trailer Launch
- Yes Hand Carry Launch
- All Tidal Use
- No Pier/Wharf
- Yes Floating Dock
- No Tie-up spaces

**Disclaimer:** The information presented here is for informational purposes only and is not legally binding. Applicable federal, state, or local law controls if there is a discrepancy between those laws and the guide.

Esri, CGIAR, USGS, Sources: Esri, TomTom, Garmin, FAO, NOAA, USGS, (c) OpenStreetMap contributors, and the GIS User Community, Vexcel Imaging

# MAINE COASTAL PUBLIC ACCESS GUIDE

## Wreck Cove, Long Island

Lat/Long: 43.6800, -70.1626



Questions or feedback? Contact us at [MaineCoastalProgram@maine.gov](mailto:MaineCoastalProgram@maine.gov)

### SITE DESCRIPTION

If a boat were blown on shore here, it would not fare well – or at least that's how it seems on a windy day when waves from the south pound the cobbled beach. The Town of Long Island owns this wild, 11-acre wooded parcel with 400 feet of shoreline. There is some seaweed-covered sand, but it doesn't invite sunbathing. Instead, this is a beach for watching waves and wildlife or catching a few moments of solitude.



Photo Credit: 2013 Maine Coastal Access Guide

### PARKING

- 0 Cars
- 0 Trailers
- 0 Handicap

### ACTIVITIES AND AMENITIES

- No Restrooms
- Yes Dogs Allowed
- No Swimming (Seasonal Lifeguard)
- Yes Swimming (No Lifeguard)
- No Recreational Fishing
- No Hiking
- No Picnic Area
- No Grill
- No Pavilion/Picnic Shelter
- No Lighthouse
- No Ferry Terminal

### ENVIRONMENT

- Yes Beach
- No Sand Dune
- No Harbor
- No Salt Marsh
- No Tidal River
- No Rocky Shore
- No Mudflat

### BOATING FACILITIES

- No Trailer Launch
- No Hand Carry Launch
- NA Tidal Use
- No Pier/Wharf
- No Floating Dock
- No Tie-up spaces

**Disclaimer:** The information presented here is for informational purposes only and is not legally binding. Applicable federal, state, or local law controls if there is a discrepancy between those laws and the guide.

Esri, CGIAR, USGS, Sources: Esri, TomTom, Garmin, FAO, NOAA, USGS, (c) OpenStreetMap contributors, and the GIS User Community, Vexcel Imaging