

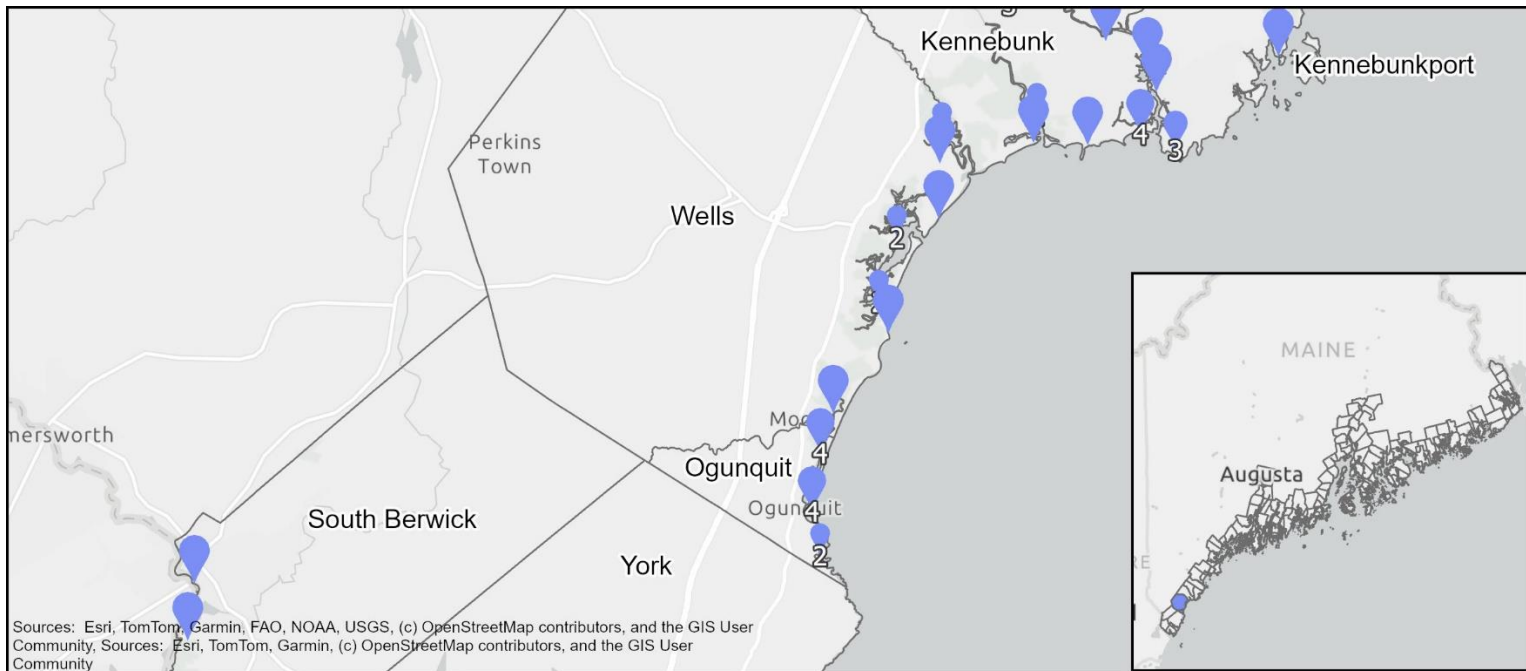

# MAINE COASTAL PUBLIC ACCESS GUIDE

## Ogunquit, Wells



Sources: Esri, TomTom, Garmin, FAO, NOAA, USGS, (c) OpenStreetMap contributors, and the GIS User Community. Sources: Esri, TomTom, Garmin, (c) OpenStreetMap contributors, and the GIS User Community

<b>Ogunquit .....</b>	<b>35</b>	<b>Wells .....</b>	<b>44</b>
Beach Plum Farm Easement .....	35	Crescent Beach .....	44
Beach Street Bridge .....	35	Drakes Island Beach .....	45
Footbridge Beach .....	36	Merriland River/Skinner Mill Fishing Access ..	46
Footbridge Boat Ramp .....	37	Rachel Carson Trail .....	47
Little Beach .....	38	Stevens Brook Fishing Access .....	48
Main Beach .....	39	Webhannet Marsh Trail .....	49
Marginal Way .....	40	Webhannet River Boat Launch and Town	
North Beach .....	41	Landing .....	50
Perkins Cove Harbor .....	42	Webhannet River Fishing Access .....	51
Riverside Beach .....	43	Wells Beach .....	52
		Wells National Estuarine Research Reserve at	
		Laudholm .....	52

**Disclaimer:** While we strive to share accurate and up-to-date information, please be sure to confirm visitation hours and site use rules with the site owner or manager; if you become aware of an inaccuracy, please contact us at [MaineCoastalProgram@maine.gov](mailto:MaineCoastalProgram@maine.gov). The information presented here is for informational purposes only and is not legally binding. Applicable federal, state, or local law controls if there is a discrepancy between those laws and the guide.

*This guide was prepared by Maine Coastal Program under award CZM NA22NOS4190151 & NA21NOS4190064 to the Maine Coastal Program from the National Oceanic and Atmospheric Administration, U.S. Department of Commerce. The statements, findings, conclusions, and recommendations are those of the author(s) and do not necessarily reflect the views of the National Oceanic and Atmospheric Administration or the Department of Commerce.*

**Acknowledgements:** We gratefully acknowledge the many people and organizations who helped provide the data and photographs needed to update the guide. Dorcas Miller wrote the original site descriptions, Melissa Britsch wrote descriptions for new sites, and Brittney Nickerson edited and checked for consistency throughout. We also appreciate our coworkers who provided feedback and assistance throughout the update process.

# MAINE COASTAL PUBLIC ACCESS GUIDE

## Beach Plum Farm Easement, Ogunquit

Lat/Long: 43.2623, -70.5977

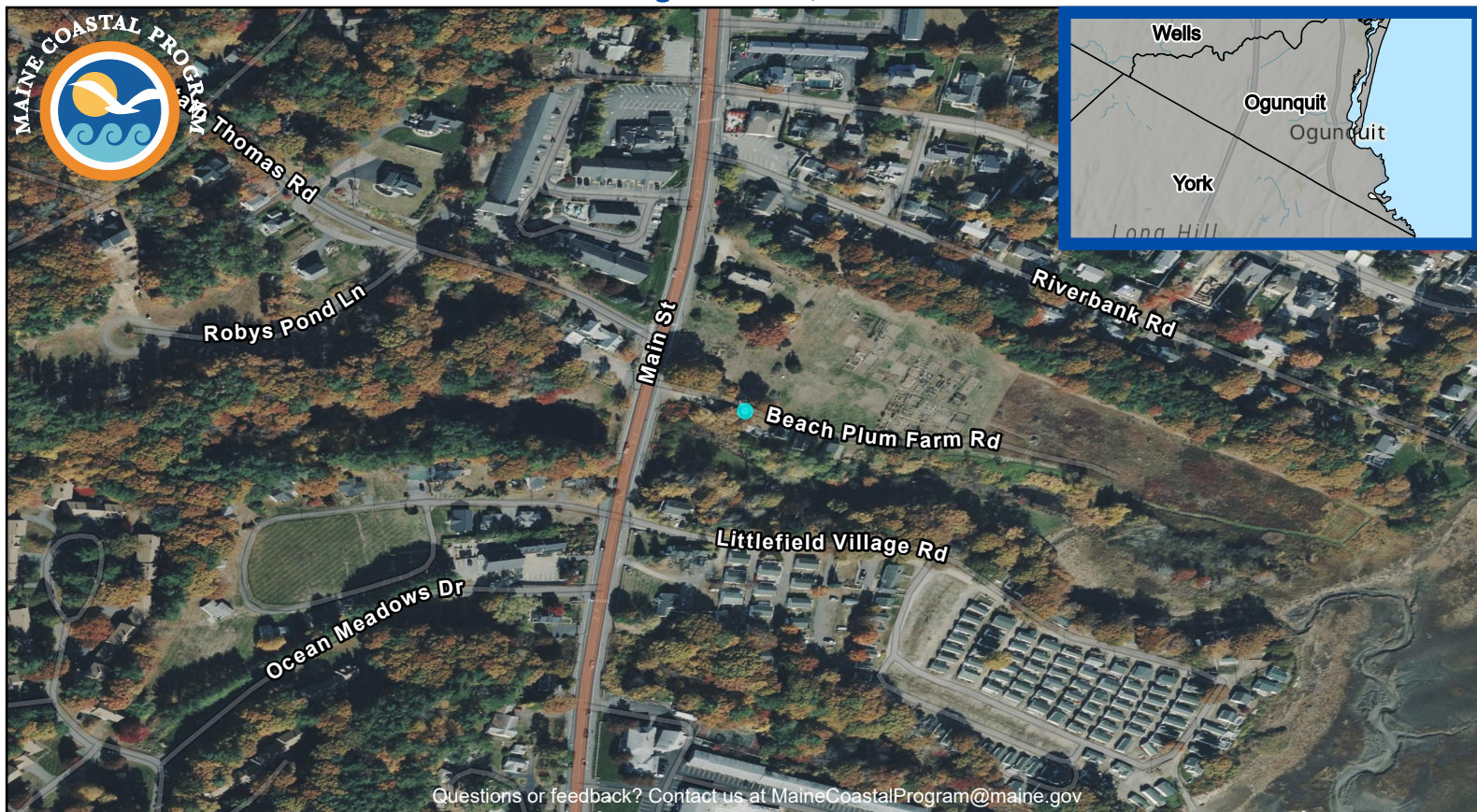

### SITE DESCRIPTION

A stone's throw from Route 1, this 22-acre remnant of a saltwater farm offers a glimpse of what life was like a hundred years ago. A footpath traverses upland field, salt marsh, and shrubby riparian habitat, encircling more than six dozen community garden plots available to rent seasonally; a stroll usually takes half an hour, but birders may require longer as it's often a productive area. Great Works Regional Land Trust, which owns the property, is headquartered in one of the barns. The area is open dawn to dusk; pets not allowed; visitors must carry out litter and stay on trails.



Photo Credit: Jane Adams/Great Works Regional Land Trust

### PARKING

- 1-5 Cars
- 0 Trailers
- 0 Handicap

### ACTIVITIES AND AMENITIES

- Yes Restrooms
- No Dogs Allowed
- No Swimming (Seasonal Lifeguard)
- No Swimming (No Lifeguard)
- No Recreational Fishing
- Yes Hiking
- Yes Picnic Area
- No Grill
- Yes Pavilion/Picnic Shelter
- No Lighthouse
- No Ferry Terminal

### ENVIRONMENT

- No Beach
- No Sand Dune
- No Harbor
- Yes Salt Marsh
- No Tidal River
- No Rocky Shore
- No Mudflat

### BOATING FACILITIES

- No Trailer Launch
- No Hand Carry Launch
- NA Tidal Use
- No Pier/Wharf
- No Floating Dock
- No Tie-up spaces

**Disclaimer:** The information presented here is for informational purposes only and is not legally binding. Applicable federal, state, or local law controls if there is a discrepancy between those laws and the guide.

Esri, NASA, NGA, USGS, Sources: Esri, TomTom, Garmin, FAO, NOAA, USGS, (c) OpenStreetMap contributors, and the GIS User Community, Vexcel Imaging

# MAINE COASTAL PUBLIC ACCESS GUIDE

## Footbridge Boat Ramp, Ogunquit

Lat/Long: 43.2631, -70.5913



### SITE DESCRIPTION

This ramp, suitable for launching small boats only, provides access to the Ogunquit River, but the site has physical limits. The ramp is on the north – upstream – side of a low-slung bridge. At high tide, passage downstream beneath the bridge is restricted; at low tide, the ramp is unusable. The bridge itself is a popular fishing site. Great Works Regional Land Trust owns and has conserved a small parcel of salt marsh and uplands next to the parking lot (fee). A seasonal restroom is located within easy walking distance.



Photo Credit: 2013 Maine Coastal Access Guide

### PARKING

- 0 Cars
- 0 Trailers
- 0 Handicap

### ACTIVITIES AND AMENITIES

- Yes Restrooms
- Yes Dogs Allowed
- No Swimming (Seasonal Lifeguard)
- No Swimming (No Lifeguard)
- Yes Recreational Fishing
- No Hiking
- No Picnic Area
- No Grill
- No Pavilion/Picnic Shelter
- No Lighthouse
- No Ferry Terminal

### ENVIRONMENT

- No Beach
- Yes Sand Dune
- No Harbor
- No Salt Marsh
- Yes Tidal River
- No Rocky Shore
- No Mudflat

### BOATING FACILITIES

- Yes Trailer Launch
- Yes Hand Carry Launch
- Part Tidal Use
- No Pier/Wharf
- No Floating Dock
- No Tie-up spaces

**Disclaimer:** The information presented here is for informational purposes only and is not legally binding. Applicable federal, state, or local law controls if there is a discrepancy between those laws and the guide.

Esri, NASA, NGA, USGS, Sources: Esri, TomTom, Garmin, FAO, NOAA, USGS, (c) OpenStreetMap contributors, and the GIS User Community, Vexcel Imaging

# MAINE COASTAL PUBLIC ACCESS GUIDE

## Little Beach, Ogunquit

Lat/Long: 43.2445, -70.5907



### SITE DESCRIPTION

This quarter-mile stretch of sand and cobbles lures visitors who are willing to trade vast quantities of sand for more personal space. From here, in the shelter of Israel's Head, viewers can take in the Atlantic and the line of beaches to the north or cast a fishing line from the shore. Lifeguards are on duty mid-June through Labor Day. Dogs are not allowed April 1 through September 30. At other times of the year, they must be leashed. The beach is closed at night; camping, fires, fireworks, and smoking are prohibited. Time-limited parking can be found on-street or at one of the nearby municipal lots. A set of stairs leads down to the beach.



Photo Credit: NA

### PARKING

- 11-25 Cars
- 0 Trailers
- 1-5 Handicap

### ACTIVITIES AND AMENITIES

- No Restrooms
- ason Dogs Allowed
- Yes Swimming (Seasonal Lifeguard)
- Yes Swimming (No Lifeguard)
- Yes Recreational Fishing
- No Hiking
- No Picnic Area
- No Grill
- No Pavilion/Picnic Shelter
- No Lighthouse
- No Ferry Terminal

### ENVIRONMENT

- Yes Beach
- No Sand Dune
- No Harbor
- No Salt Marsh
- No Tidal River
- Yes Rocky Shore
- No Mudflat

### BOATING FACILITIES

- No Trailer Launch
- No Hand Carry Launch
- NA Tidal Use
- No Pier/Wharf
- No Floating Dock
- No Tie-up spaces

**Disclaimer:** The information presented here is for informational purposes only and is not legally binding. Applicable federal, state, or local law controls if there is a discrepancy between those laws and the guide.

Esri, NASA, NGA, USGS, Sources: Esri, TomTom, Garmin, FAO, NOAA, USGS, (c) OpenStreetMap contributors, and the GIS User Community, Vexcel Imaging

# MAINE COASTAL PUBLIC ACCESS GUIDE

## Main Beach, Ogunquit

Lat/Long: 43.2497, -70.5936



### SITE DESCRIPTION

This beach boasts ample sand for laying down a towel between dips in the ocean. Lifeguards are on duty mid-June through Labor Day. Bike racks, trash cans, and showers can be found on-site. Dogs are not allowed April 1 through September 30. At other times of the year, they must be leashed. The beach is closed at night; camping, fires, fireworks, and smoking are prohibited. Seasonal restrooms are located at the parking lot (fee), which is shared with Riverside Beach and Beach Street Bridge.



Photo Credit: Melissa Britsch

### PARKING

100+ Cars  
0 Trailers  
11-25 Handicap

### ACTIVITIES AND AMENITIES

Yes Restrooms  
Yes Seasonal Dogs Allowed  
Yes Swimming (Seasonal Lifeguard)  
No Swimming (No Lifeguard)  
Yes Recreational Fishing  
No Hiking  
No Picnic Area  
No Grill  
No Pavilion/Picnic Shelter  
No Lighthouse  
No Ferry Terminal

### ENVIRONMENT

Yes Beach  
Yes Sand Dune  
No Harbor  
No Salt Marsh  
No Tidal River  
No Rocky Shore  
No Mudflat

### BOATING FACILITIES

No Trailer Launch  
No Hand Carry Launch  
NA Tidal Use  
No Pier/Wharf  
No Floating Dock  
No Tie-up spaces

**Disclaimer:** The information presented here is for informational purposes only and is not legally binding. Applicable federal, state, or local law controls if there is a discrepancy between those laws and the guide.

Esri, NASA, NGA, USGS, Sources: Esri, TomTom, Garmin, FAO, NOAA, USGS, (c) OpenStreetMap contributors, and the GIS User Community, Vexcel Imaging

# MAINE COASTAL PUBLIC ACCESS GUIDE

## Marginal Way, Ogunquit

Lat/Long: 43.2383, -70.5912

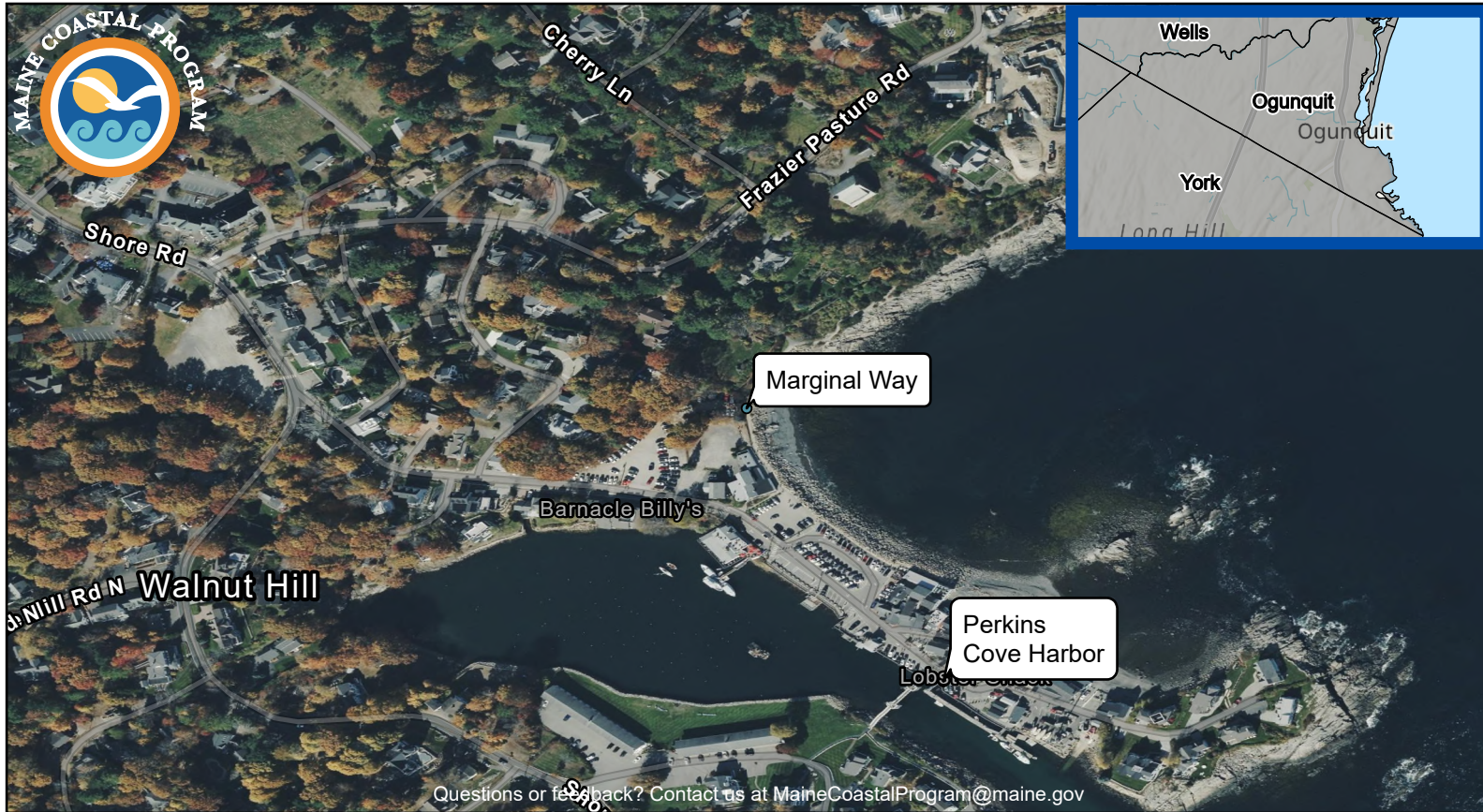

### SITE DESCRIPTION

This mile-long, paved coastal footpath – extending from Perkins Cove Harbor to Beach Street in Ogunquit – snakes along the rocky shore between stately homes and the ocean, offering an unparalleled vantage point for viewing the sparkling white sands of Ogunquit and the open ocean. Little Beach, with its enticing slice of sand, lies along the way. Between Memorial Day and Columbus Day, Marginal Way is a major attraction; visitors who want a quiet stroll should visit very early or during the off-season. Daytime parking can be found in nearby municipal lots.



Photo Credit: NA

### PARKING

51-100 Cars  
0 Trailers  
1-5 Handicap

### ACTIVITIES AND AMENITIES

Yes Restrooms  
No Dogs Allowed  
No Swimming (Seasonal Lifeguard)  
No Swimming (No Lifeguard)  
No Recreational Fishing  
Yes Hiking  
No Picnic Area  
No Grill  
No Pavilion/Picnic Shelter  
No Lighthouse  
No Ferry Terminal

### ENVIRONMENT

No Beach  
No Sand Dune  
No Harbor  
No Salt Marsh  
No Tidal River  
Yes Rocky Shore  
No Mudflat

### BOATING FACILITIES

No Trailer Launch  
No Hand Carry Launch  
NA Tidal Use  
No Pier/Wharf  
No Floating Dock  
No Tie-up spaces

**Disclaimer:** The information presented here is for informational purposes only and is not legally binding. Applicable federal, state, or local law controls if there is a discrepancy between those laws and the guide.

Esri, NASA, NGA, USGS, Sources: Esri, TomTom, Garmin, FAO, NOAA, USGS, (c) OpenStreetMap contributors, and the GIS User Community, Vexcel Imaging

# MAINE COASTAL PUBLIC ACCESS GUIDE

## Perkins Cove Harbor, Ogunquit

Lat/Long: 43.2365, -70.5900



### SITE DESCRIPTION

Perkins Cove is a fishing village transformed into a tourist destination with plenty of restaurants, shops, yachts, cruise boats, and fishing charter boats. It has excellent harbor views and even a manually operated pedestrian footbridge. Commercial fishermen still work from this busy port, which has public tie up spaces and restrooms. Marginal Way starts here and runs north; the Ogunquit trolley visits here as well. Daytime parking is available in an off-street, municipal lot for a fee.



Photo Credit: 2013 Maine Coastal Access Guide

### PARKING

26-50 Cars  
0 Trailers  
1-5 Handicap

### ACTIVITIES AND AMENITIES

Yes Restrooms  
Yes Dogs Allowed  
No Swimming (Seasonal Lifeguard)  
No Swimming (No Lifeguard)  
Yes Recreational Fishing  
No Hiking  
No Picnic Area  
No Grill  
No Pavilion/Picnic Shelter  
No Lighthouse  
No Ferry Terminal

### ENVIRONMENT

No Beach  
No Sand Dune  
Yes Harbor  
No Salt Marsh  
No Tidal River  
No Rocky Shore  
No Mudflat

### BOATING FACILITIES

No Trailer Launch  
No Hand Carry Launch  
NA Tidal Use  
No Pier/Wharf  
Yes Floating Dock  
Yes Tie-up spaces

**Disclaimer:** The information presented here is for informational purposes only and is not legally binding. Applicable federal, state, or local law controls if there is a discrepancy between those laws and the guide.

Esri, NASA, NGA, USGS, Sources: Esri, TomTom, Garmin, FAO, NOAA, USGS, (c) OpenStreetMap contributors, and the GIS User Community, Vexcel Imaging

# MAINE COASTAL PUBLIC ACCESS GUIDE

## Crescent Beach, Wells

Lat/Long: 43.2947, -70.5680



Questions or feedback? Contact us at [MaineCoastalProgram@maine.gov](mailto:MaineCoastalProgram@maine.gov)

### SITE DESCRIPTION

This half-mile area offers some tide pools and rocks as well as a nice stretch of sand for sunbathing. With a spotting scope or hefty binoculars, visitors can watch for seals on Bucklin Rock. Lifeguards are on duty in summer; the beach is closed at night. Dogs are not allowed during the day in summer; at other times, they must be leashed. Portable toilets are located at the parking area (fee) between Webhannet Drive and Gold Ribbon Drive. Visitors are encouraged to check the tide schedule before visiting for optimal amounts of sand.



Photo Credit: Brittney Nickerson

### PARKING

26-50 Cars  
0 Trailers  
1-5 Handicap

### ACTIVITIES AND AMENITIES

Yes Restrooms  
Yes Dogs Allowed  
No Swimming (Seasonal Lifeguard)  
Yes Swimming (No Lifeguard)  
No Recreational Fishing  
No Hiking  
No Picnic Area  
No Grill  
No Pavilion/Picnic Shelter  
No Lighthouse  
No Ferry Terminal

### ENVIRONMENT

Yes Beach  
Yes Sand Dune  
No Harbor  
No Salt Marsh  
No Tidal River  
No Rocky Shore  
No Mudflat

### BOATING FACILITIES

No Trailer Launch  
No Hand Carry Launch  
NA Tidal Use  
No Pier/Wharf  
No Floating Dock  
No Tie-up spaces

**Disclaimer:** The information presented here is for informational purposes only and is not legally binding. Applicable federal, state, or local law controls if there is a discrepancy between those laws and the guide.

Esri, CGIAR, USGS, Sources: Esri, TomTom, Garmin, FAO, NOAA, USGS, (c) OpenStreetMap contributors, and the GIS User Community, Vexcel Imaging

# MAINE COASTAL PUBLIC ACCESS GUIDE

## Merriland River/Skinner Mill Fishing Access, Wells

Lat/Long: 43.3451, -70.5524



### SITE DESCRIPTION

This site provides access to the Merriland River, which originates in the town of Sanford and slows to a meander as it nears the coast. Anglers may fish from the boundary of the Rachel Carson National Wildlife Refuge downstream – east – for about a thousand feet; the oxbow is included. Both refuge regulations as well as Maine fishing regulations apply. User cooperation is important for the site to remain available; visitors should obey refuge rules and respect private property. There is no dedicated refuge parking; park on the shoulder. Take a wooded trail, which runs across private property, to the fishing area.

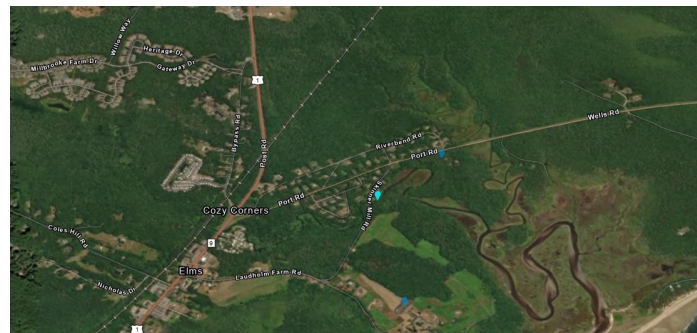

Photo Credit: NA

### PARKING

- 0 Cars
- 0 Trailers
- 0 Handicap

### ACTIVITIES AND AMENITIES

- No Restrooms
- No Dogs Allowed
- No Swimming (Seasonal Lifeguard)
- No Swimming (No Lifeguard)
- Yes Recreational Fishing
- No Hiking
- No Picnic Area
- No Grill
- No Pavilion/Picnic Shelter
- No Lighthouse
- No Ferry Terminal

### ENVIRONMENT

- No Beach
- No Sand Dune
- No Harbor
- No Salt Marsh
- Yes Tidal River
- No Rocky Shore
- No Mudflat

### BOATING FACILITIES

- No Trailer Launch
- No Hand Carry Launch
- NA Tidal Use
- No Pier/Wharf
- No Floating Dock
- No Tie-up spaces

**Disclaimer:** The information presented here is for informational purposes only and is not legally binding. Applicable federal, state, or local law controls if there is a discrepancy between those laws and the guide.

Esri, CGIAR, USGS, Sources: Esri, TomTom, Garmin, FAO, NOAA, USGS, (c) OpenStreetMap contributors, and the GIS User Community, Vexcel Imaging

# MAINE COASTAL PUBLIC ACCESS GUIDE

## Rachel Carson Trail, Wells

Lat/Long: 43.3475, -70.5484



### SITE DESCRIPTION

The headquarters of the Rachel Carson National Wildlife Refuge is located here. The one-mile, wheelchair accessible trail, bordered on the east by the Little River, winds through a white pine forest that opens on the south to an expanse of salt marsh, with beach and ocean views beyond. Visitors can use a brochure to guide themselves to a dozen stations. Wading birds, various species of nesting sparrows, and migrating waterfowl and shorebirds can be seen in season. Visitors are asked to stay on the trail to protect fragile vegetation. The trail is open dawn to dusk; the site has a composting toilet; and leashed dogs are allowed. Local knowledge: Salt marsh mosquitoes may be plentiful in the summer. There is a parking lot with limited spaces next to the road.

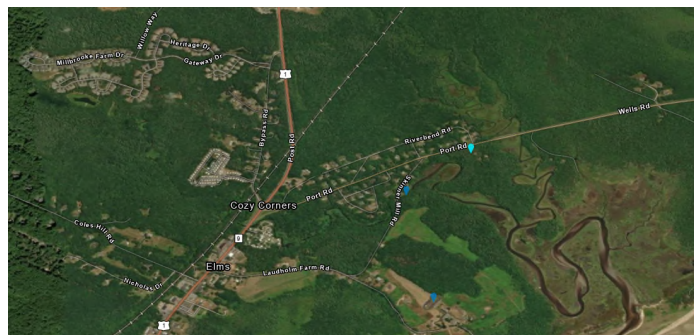

Photo Credit: NA

### PARKING

11-25 Cars  
0 Trailers  
1-5 Handicap

### ACTIVITIES AND AMENITIES

Yes Restrooms  
Yes Dogs Allowed  
No Swimming (Seasonal Lifeguard)  
No Swimming (No Lifeguard)  
Yes Recreational Fishing  
Yes Hiking  
Yes Picnic Area  
No Grill  
No Pavilion/Picnic Shelter  
No Lighthouse  
No Ferry Terminal

### ENVIRONMENT

No Beach  
No Sand Dune  
No Harbor  
Yes Salt Marsh  
No Tidal River  
No Rocky Shore  
No Mudflat

### BOATING FACILITIES

No Trailer Launch  
No Hand Carry Launch  
NA Tidal Use  
No Pier/Wharf  
No Floating Dock  
No Tie-up spaces

**Disclaimer:** The information presented here is for informational purposes only and is not legally binding. Applicable federal, state, or local law controls if there is a discrepancy between those laws and the guide.

Esri, CGIAR, USGS, Sources: Esri, TomTom, Garmin, FAO, NOAA, USGS, (c) OpenStreetMap contributors, and the GIS User Community, Vexcel Imaging

# MAINE COASTAL PUBLIC ACCESS GUIDE

## Stevens Brook Fishing Access, Wells

Lat/Long: 43.2738, -70.5869

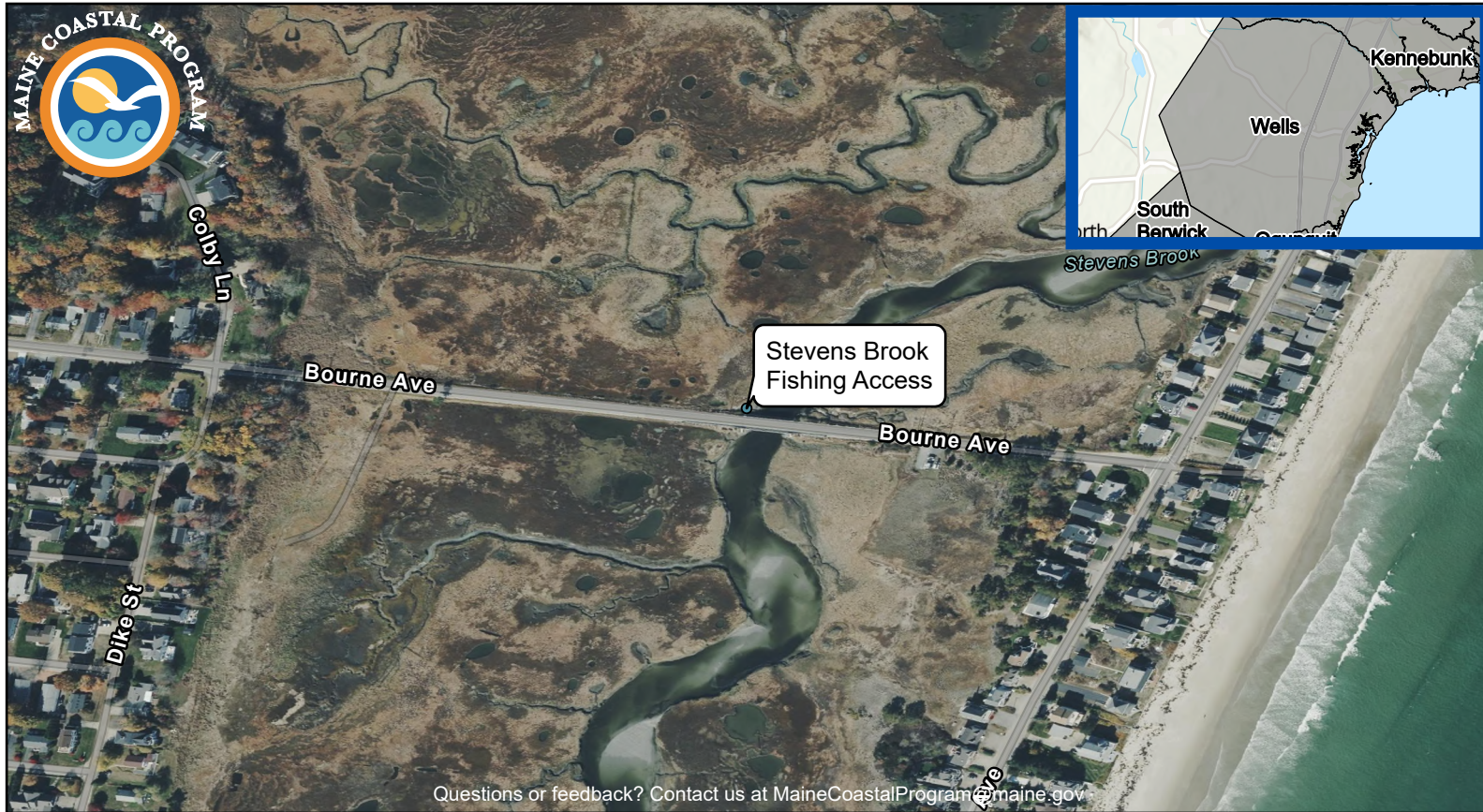

### SITE DESCRIPTION

Stevens Brook originates behind Moody Point and snakes south behind the beach to join the Ogunquit River south of Bourne Ave. Fishing is permitted on the east shore about a quarter of a mile from Bourne Ave to the point at which the brook loops next to Ocean Ave. This site lies within the boundaries of the Rachel Carson National Wildlife Refuge. Both refuge regulations as well as Maine fishing regulations apply. User cooperation is important for the site to remain available; visitors should obey refuge rules and respect private property. Visitors will need to find parking on Ocean Ave.



Photo Credit: 2013 Maine Coastal Access Guide

### PARKING

- 0 Cars
- 0 Trailers
- 0 Handicap

### ACTIVITIES AND AMENITIES

- No Restrooms
- No Dogs Allowed
- No Swimming (Seasonal Lifeguard)
- No Swimming (No Lifeguard)
- Yes Recreational Fishing
- No Hiking
- No Picnic Area
- No Grill
- No Pavilion/Picnic Shelter
- No Lighthouse
- No Ferry Terminal

### ENVIRONMENT

- No Beach
- No Sand Dune
- No Harbor
- Yes Salt Marsh
- Yes Tidal River
- No Rocky Shore
- No Mudflat

### BOATING FACILITIES

- No Trailer Launch
- No Hand Carry Launch
- NA Tidal Use
- No Pier/Wharf
- No Floating Dock
- No Tie-up spaces

**Disclaimer:** The information presented here is for informational purposes only and is not legally binding. Applicable federal, state, or local law controls if there is a discrepancy between those laws and the guide.

Esri, CGIAR, USGS, Sources: Esri, TomTom, Garmin, FAO, NOAA, USGS, (c) OpenStreetMap contributors, and the GIS User Community, Vexcel Imaging

# MAINE COASTAL PUBLIC ACCESS GUIDE

## Webhannet Marsh Trail, Wells

Lat/Long: 43.3188, -70.5673



### SITE DESCRIPTION

This universally accessible trail, located near the back of Harbor Park, provides a ¼ mile trail with views of the marsh and coastal forest. Interpretive signs explaining the history and ecology of the salt marsh can be found along the trail. The Wells National Estuarine Research Reserve helped establish this trail, but it is separate from the rest of the Reserve property. There is ample parking nearby, and restrooms can be found by the boat launch.



Photo Credit: NA

### PARKING

6-10 Cars  
0 Trailers  
0 Handicap

### ACTIVITIES AND AMENITIES

No Restrooms  
Yes Dogs Allowed  
No Swimming (Seasonal Lifeguard)  
No Swimming (No Lifeguard)  
No Recreational Fishing  
Yes Hiking  
No Picnic Area  
No Grill  
No Pavilion/Picnic Shelter  
No Lighthouse  
No Ferry Terminal

### ENVIRONMENT

No Beach  
Yes Sand Dune  
Yes Harbor  
Yes Salt Marsh  
Yes Tidal River  
No Rocky Shore  
Yes Mudflat

### BOATING FACILITIES

No Trailer Launch  
No Hand Carry Launch  
NA Tidal Use  
No Pier/Wharf  
No Floating Dock  
No Tie-up spaces

**Disclaimer:** The information presented here is for informational purposes only and is not legally binding. Applicable federal, state, or local law controls if there is a discrepancy between those laws and the guide.

Esri, CGIAR, USGS, Sources: Esri, TomTom, Garmin, FAO, NOAA, USGS, (c) OpenStreetMap contributors, and the GIS User Community, Vexcel Imaging

# MAINE COASTAL PUBLIC ACCESS GUIDE

## Webhannet River Boat Launch and Town Landing, Wells

Lat/Long: 43.3203, -70.5640



Questions or feedback? Contact us at [MaineCoastalProgram@maine.gov](mailto:MaineCoastalProgram@maine.gov)

### SITE DESCRIPTION

This part-tide, paved ramp that lies next to a floating dock provides access to the harbor and the open waters of the Gulf of Maine. Both commercial fishing boats and recreational boats moor (fee) in the harbor. A marina and restaurant are within walking distance. Fishing is permitted from the town dock. A gazebo, playground, benches and car charging stations are located on the other side of Harbor Rd. Visitors can use the nearby bus stop or access the Webhannet Marsh Trail from here. Restrooms are located at the parking lot. Parking is available for both cars and trailers.



Photo Credit: Brittney Nickerson

### PARKING

- 6-10 Cars
- 11-25 Trailers
- 1-5 Handicap

### ACTIVITIES AND AMENITIES

- Yes Restrooms
- Yes Dogs Allowed
- No Swimming (Seasonal Lifeguard)
- No Swimming (No Lifeguard)
- Yes Recreational Fishing
- Yes Hiking
- Yes Picnic Area
- No Grill
- Yes Pavilion/Picnic Shelter
- No Lighthouse
- No Ferry Terminal

### ENVIRONMENT

- No Beach
- No Sand Dune
- Yes Harbor
- No Salt Marsh
- Yes Tidal River
- No Rocky Shore
- No Mudflat

### BOATING FACILITIES

- Yes Trailer Launch
- Yes Hand Carry Launch
- Part Tidal Use
- Yes Pier/Wharf
- Yes Floating Dock
- No Tie-up spaces

**Disclaimer:** The information presented here is for informational purposes only and is not legally binding. Applicable federal, state, or local law controls if there is a discrepancy between those laws and the guide.

Esri, CGIAR, USGS, Sources: Esri, TomTom, Garmin, FAO, NOAA, USGS, (c) OpenStreetMap contributors, and the GIS User Community, Vexcel Imaging

# MAINE COASTAL PUBLIC ACCESS GUIDE

## Webhannet River Fishing Access, Wells

Lat/Long: 43.3042, -70.5768



### SITE DESCRIPTION

Fishing is permitted on the west shore of the Webhannet River, from Mile Rd north to the first tidal creek (about 400 feet). This site lies within the boundaries of the Rachel Carson National Wildlife Refuge. Both refuge regulations as well as Maine fishing regulations apply. User cooperation is important for the site to remain available; visitors should obey refuge rules and respect private property. There is no parking on-site.

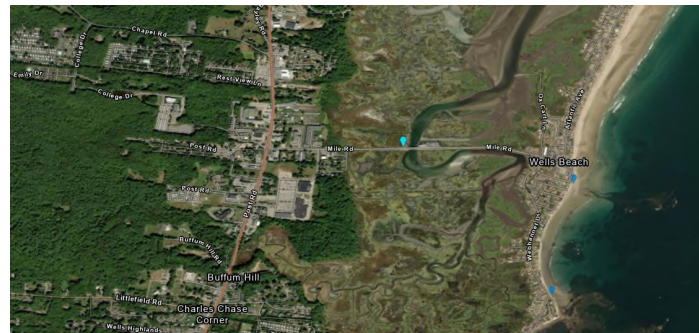

Photo Credit: NA

### PARKING

- 1-5 Cars
- 0 Trailers
- 0 Handicap

### ACTIVITIES AND AMENITIES

- No Restrooms
- No Dogs Allowed
- No Swimming (Seasonal Lifeguard)
- No Swimming (No Lifeguard)
- Yes Recreational Fishing
- No Hiking
- No Picnic Area
- No Grill
- No Pavilion/Picnic Shelter
- No Lighthouse
- No Ferry Terminal

### ENVIRONMENT

- No Beach
- No Sand Dune
- No Harbor
- Yes Salt Marsh
- Yes Tidal River
- No Rocky Shore
- No Mudflat

### BOATING FACILITIES

- No Trailer Launch
- No Hand Carry Launch
- NA Tidal Use
- No Pier/Wharf
- No Floating Dock
- No Tie-up spaces

**Disclaimer:** The information presented here is for informational purposes only and is not legally binding. Applicable federal, state, or local law controls if there is a discrepancy between those laws and the guide.

Esri, CGIAR, USGS, Sources: Esri, TomTom, Garmin, FAO, NOAA, USGS, (c) OpenStreetMap contributors, and the GIS User Community, Vexcel Imaging

# MAINE COASTAL PUBLIC ACCESS GUIDE

## Wells Beach, Wells

Lat/Long: 43.3015, -70.5664



Questions or feedback? Contact us at [MaineCoastalProgram@maine.gov](mailto:MaineCoastalProgram@maine.gov)

### SITE DESCRIPTION

This mile-long beach and the homes that line the backshore are part of a peninsula that stretches north, with the Webhannet River behind it. At low tide the wide, flat beach offers lots of space for sandcastles and lawn chairs; lifeguards are on duty during the summer. A rock jetty and parking lot at the mouth of the harbor extend far into the water, forming the beach's northern boundary. Shops, restaurants and lodging are nearby. There are two parking lots. The first (large, free) is located where Mile Rd joins Atlantic Ave. The second (larger, fee) is located at the north end of Mile Rd. Seasonal restrooms are located at the parking lot; the beach is closed at night; dogs are not allowed on the beach during the summer, and at other times they must be leashed. Visitors are encouraged to check the tide schedule before visiting for optimal amounts of sand.

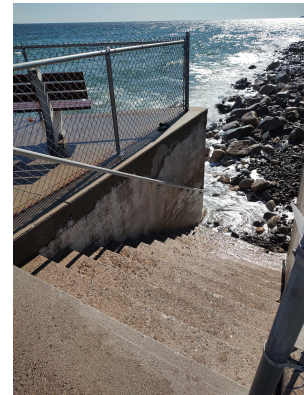

Photo Credit: Brittney Nickerson

### PARKING

51-100 Cars  
0 Trailers  
1-5 Handicap

### ACTIVITIES AND AMENITIES

Yes Restrooms  
Yes Dogs Allowed  
Yes Swimming (Seasonal Lifeguard)  
Yes Swimming (No Lifeguard)  
Yes Recreational Fishing  
No Hiking  
No Picnic Area  
No Grill  
No Pavilion/Picnic Shelter  
No Lighthouse  
No Ferry Terminal

### ENVIRONMENT

Yes Beach  
Yes Sand Dune  
No Harbor  
No Salt Marsh  
No Tidal River  
No Rocky Shore  
No Mudflat

### BOATING FACILITIES

No Trailer Launch  
No Hand Carry Launch  
NA Tidal Use  
No Pier/Wharf  
No Floating Dock  
No Tie-up spaces

**Disclaimer:** The information presented here is for informational purposes only and is not legally binding. Applicable federal, state, or local law controls if there is a discrepancy between those laws and the guide.

Esri, CGIAR, USGS, Sources: Esri, TomTom, Garmin, FAO, NOAA, USGS, (c) OpenStreetMap contributors, and the GIS User Community, Vexcel Imaging

# MAINE COASTAL PUBLIC ACCESS GUIDE

## Wells National Estuarine Research Reserve at Laudholm , Wells

Lat/Long: 43.3386, -70.5510



### SITE DESCRIPTION

The Wells Reserve provides almost a dozen trail loops, adding up to 7 miles that range through fields, woodlands, salt marsh, and beach. Two offer self-guided instruction in ecology: The Salt Marsh Loop shows how precipitation moves through a watershed into an estuary, and the Forest Interpretive Trail looks at how cleared land becomes forest over time, and how that change affects plants and animals. A trail to Laudholm Beach (part of the reserve) allows visitors to enjoy an undeveloped beach, dunes, intertidal areas, and shorebirds. The reserve offers extensive educational programs for children and adults and a visitor center with a gift shop and exhibits. The reserve is open 7 a.m. to sunset, every day and year-round, for walking, wildlife-watching, snowshoeing and cross-country skiing. Smoking, pets and collection of flora or fauna are not allowed; visitors must remain on the trails. There is a seasonal entrance fee. Year-round restrooms are available on-site.

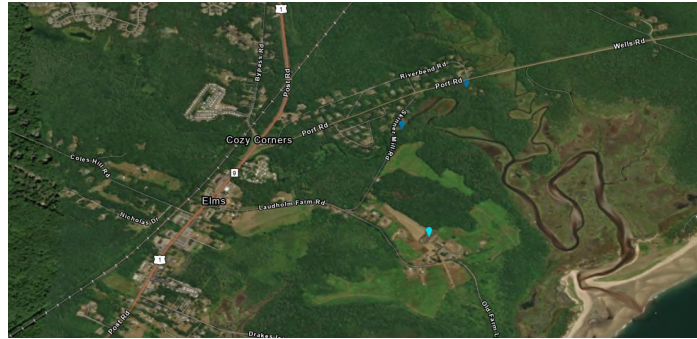

Photo Credit: NA

### PARKING

51-100 Cars  
0 Trailers  
1-5 Handicap

### ACTIVITIES AND AMENITIES

Yes Restrooms  
No Dogs Allowed  
No Swimming (Seasonal Lifeguard)  
Yes Swimming (No Lifeguard)  
Yes Recreational Fishing  
Yes Hiking  
No Picnic Area  
No Grill  
No Pavilion/Picnic Shelter  
No Lighthouse  
No Ferry Terminal

### ENVIRONMENT

Yes Beach  
Yes Sand Dune  
No Harbor  
Yes Salt Marsh  
Yes Tidal River  
No Rocky Shore  
Yes Mudflat

### BOATING FACILITIES

No Trailer Launch  
No Hand Carry Launch  
NA Tidal Use  
No Pier/Wharf  
No Floating Dock  
No Tie-up spaces

**Disclaimer:** The information presented here is for informational purposes only and is not legally binding. Applicable federal, state, or local law controls if there is a discrepancy between those laws and the guide.

Esri, CGIAR, USGS, Sources: Esri, TomTom, Garmin, FAO, NOAA, USGS, (c) OpenStreetMap contributors, and the GIS User Community, Vexcel Imaging