

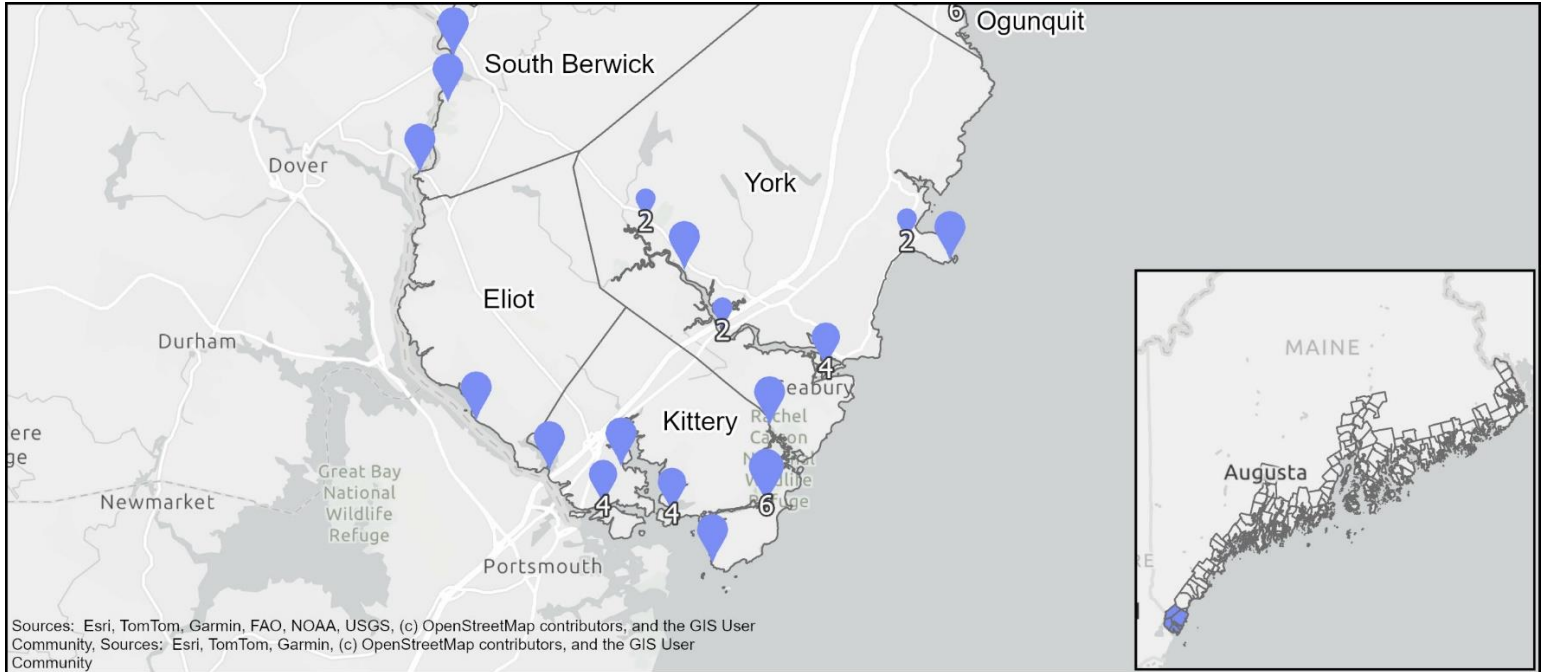

MAINE COASTAL PUBLIC ACCESS GUIDE

South Berwick, Eliot, Kittery, York



South Berwick	1	Rice Avenue Town Lot	16
Counting House Park	1	Rogers Park	17
Vaughan Woods Memorial State Park	2	Seapoint	18
William A. Bray Memorial Park	3	Seapoint Beach	19
Eliot	4	Traip Academy Boat Ramp	20
Eliot Municipal Sites	4	Whipple Road Right-of-Way	21
Kittery	5	York	22
Barter's Creek Right-of-Way	5	Brave Boat Tidal Creek Fishing Access	22
Crescent Beach	6	Goodrich Park	23
Cutts Island Lane Right-of-Way	7	Harbor Beach	24
Cutts Island Trail	8	Long Sands Beach	25
Fairchild Conservation Easement	9	Near Point Preserve	26
Fort Foster Park	10	Nubble Light and Sohier Park	27
Fort McClary State Historic Site	11	Rice's Bridge	28
Government Street Town Pier	12	Scotland Bridge	29
Kittery Point Town Pier and Boat Ramp	13	Seabury Gut	30
Old Ferry Lane Right-of-Way	14	Short Sands Beach	31
Old Road Right of Way	15	Smelt Brook Preserve	32
		Strawberry Island Launch	33
		Town Dock #2	34

Disclaimer: While we strive to share accurate and up-to-date information, please be sure to confirm visitation hours and site use rules with the site owner or manager; if you become aware of an inaccuracy, please contact us at MaineCoastalProgram@maine.gov. The information presented here is for informational purposes only and is not legally binding. Applicable federal, state, or local law controls if there is a discrepancy between those laws and the guide.

This guide was prepared by Maine Coastal Program under award CZM NA22NOS4190151 & NA21NOS4190064 to the Maine Coastal Program from the National Oceanic and Atmospheric Administration, U.S. Department of Commerce. The statements, findings, conclusions, and recommendations are those of the author(s) and do not necessarily reflect the views of the National Oceanic and Atmospheric Administration or the Department of Commerce.

Acknowledgements: We gratefully acknowledge the many people and organizations who helped provide the data and photographs needed to update the guide. Dorcas Miller wrote the original site descriptions, Melissa Britsch wrote descriptions for new sites, and Brittney Nickerson edited and checked for consistency throughout. We also appreciate our coworkers who provided feedback and assistance throughout the update process.



Seapoint Beach, Kittery. Photo: Brittney Nickerson

MAINE COASTAL PUBLIC ACCESS GUIDE

Vaughan Woods Memorial State Park, South Berwick

Lat/Long: 43.2120, -70.8124



SITE DESCRIPTION

This 250-acre park features trail loops that can be linked for a three-mile walk through woods that include stands of old-growth pine and hemlock and provide vistas of the Salmon Falls River. The area offers opportunities for birding (best in early morning), viewing plants and mammals, and horseback riding. The trails, on gravel or duff, vary from gentle terrain to steep slopes. Visitors can find a picnic area and seasonal pit toilet on site. Leashed dogs are allowed; an entrance fee is charged. The park has an off-street lot with about two dozen spaces.



Photo Credit: 2013 Maine Coastal Access Guide

PARKING

11-25 Cars
0 Trailers
1-5 Handicap

ACTIVITIES AND AMENITIES

Yes Restrooms
Yes Dogs Allowed
No Swimming (Seasonal Lifeguard)
No Swimming (No Lifeguard)
No Recreational Fishing
Yes Hiking
Yes Picnic Area
Yes Grill
Yes Pavilion/Picnic Shelter
No Lighthouse
No Ferry Terminal

ENVIRONMENT

No Beach
No Sand Dune
No Harbor
No Salt Marsh
Yes Tidal River
No Rocky Shore
No Mudflat

BOATING FACILITIES

No Trailer Launch
No Hand Carry Launch
NA Tidal Use
No Pier/Wharf
No Floating Dock
No Tie-up spaces

Disclaimer: The information presented here is for informational purposes only and is not legally binding. Applicable federal, state, or local law controls if there is a discrepancy between those laws and the guide.

Esri, CGIAR, USGS, Sources: Esri, TomTom, Garmin, FAO, NOAA, USGS, (c) OpenStreetMap contributors, and the GIS User Community, Vexcel Imaging

MAINE COASTAL PUBLIC ACCESS GUIDE

William A. Bray Memorial Park, South Berwick

Lat/Long: 43.1896, -70.8239



SITE DESCRIPTION

This three-acre town park on the shore of the Salmon Falls River provides nice views of the undeveloped river and a part-tide gravel boat launch. Fishing enthusiasts enjoy dropping a line from the nearby bridge. Dogs are allowed but must be leashed. Parking is limited and only permitted from sunrise to sunset; few trailers can be accommodated.



Photo Credit: 2013 Maine Coastal Access Guide

PARKING

6-10 Cars
0 Trailers
0 Handicap

ACTIVITIES AND AMENITIES

No Restrooms
Yes Dogs Allowed
No Swimming (Seasonal Lifeguard)
No Swimming (No Lifeguard)
Yes Recreational Fishing
No Hiking
Yes Picnic Area
No Grill
No Pavilion/Picnic Shelter
No Lighthouse
No Ferry Terminal

ENVIRONMENT

No Beach
No Sand Dune
No Harbor
No Salt Marsh
Yes Tidal River
No Rocky Shore
No Mudflat

BOATING FACILITIES

Yes Trailer Launch
Yes Hand Carry Launch
Part Tidal Use
No Pier/Wharf
No Floating Dock
No Tie-up spaces

Disclaimer: The information presented here is for informational purposes only and is not legally binding. Applicable federal, state, or local law controls if there is a discrepancy between those laws and the guide.

Esri, NASA, NGA, USGS, Sources: Esri, TomTom, Garmin, FAO, NOAA, USGS, (c) OpenStreetMap contributors, and the GIS User Community, Vexcel Imaging

MAINE COASTAL PUBLIC ACCESS GUIDE

Barter's Creek Right-of-Way, Kittery

Lat/Long: 43.0844, -70.7110



SITE DESCRIPTION

A short trail through the woods leads to a tidal inlet with a rock ledge. Anglers can cast here, paddlers can launch a canoe or kayak from the bank, and people can swim, but all activities are tide dependent. Park off-road (very limited) on the right immediately before the causeway over Barter's Creek. Access is next to the culvert.



Photo Credit: Brittney Nickerson

PARKING

- 1-5 Cars
- 0 Trailers
- 0 Handicap

ACTIVITIES AND AMENITIES

- No Restrooms
- Yes Dogs Allowed
- No Swimming (Seasonal Lifeguard)
- No Swimming (No Lifeguard)
- Yes Recreational Fishing
- Yes Hiking
- No Picnic Area
- No Grill
- No Pavilion/Picnic Shelter
- No Lighthouse
- No Ferry Terminal

ENVIRONMENT

- No Beach
- No Sand Dune
- No Harbor
- No Salt Marsh
- No Tidal River
- No Rocky Shore
- No Mudflat

BOATING FACILITIES

- No Trailer Launch
- Yes Hand Carry Launch
- Part Tidal Use
- No Pier/Wharf
- No Floating Dock
- No Tie-up spaces

Disclaimer: The information presented here is for informational purposes only and is not legally binding. Applicable federal, state, or local law controls if there is a discrepancy between those laws and the guide.

Esri, CGIAR, USGS, Sources: Esri, TomTom, Garmin, FAO, NOAA, USGS, (c) OpenStreetMap contributors, and the GIS User Community, Vexcel Imaging

MAINE COASTAL PUBLIC ACCESS GUIDE

Crescent Beach, Kittery

Lat/Long: 43.0851, -70.6641

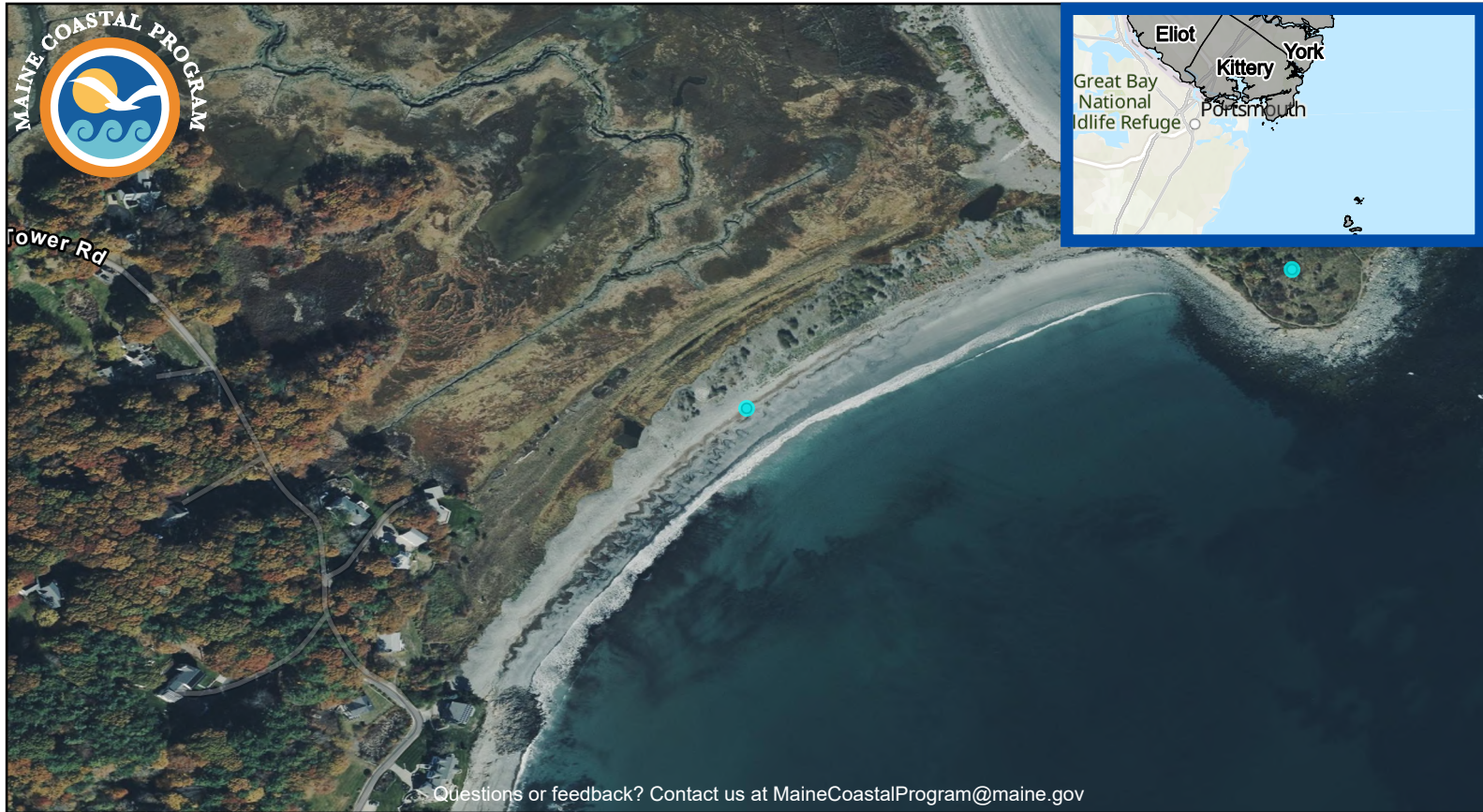

SITE DESCRIPTION

Crescent and Seapoint Beaches flank Seapoint on the northeast corner of Gerrish Island facing the open ocean. Crescent is about a third of a mile, with a bed of small rocks and a bit of sand, accessed by way of Seapoint Beach. On a mild day, the waves lap at the shore; when the wind rises, they roll up the beach, leaving wrack and driftwood in straggling lines. A marsh behind the beach, part of the Rachel Carson National Wildlife Refuge, offers good birding. Composting toilets are located at nearby Cutts Island Trail.



Photo Credit: Brittney Nickerson

PARKING

- 0 Cars
- 0 Trailers
- 0 Handicap

ACTIVITIES AND AMENITIES

- No Restrooms
- Seasonal Dogs Allowed
- No Swimming (Seasonal Lifeguard)
- Yes Swimming (No Lifeguard)
- No Recreational Fishing
- No Hiking
- No Picnic Area
- No Grill
- No Pavilion/Picnic Shelter
- No Lighthouse
- No Ferry Terminal

ENVIRONMENT

- Yes Beach
- No Sand Dune
- No Harbor
- No Salt Marsh
- No Tidal River
- No Rocky Shore
- No Mudflat

BOATING FACILITIES

- No Trailer Launch
- No Hand Carry Launch
- NA Tidal Use
- No Pier/Wharf
- No Floating Dock
- No Tie-up spaces

Disclaimer: The information presented here is for informational purposes only and is not legally binding. Applicable federal, state, or local law controls if there is a discrepancy between those laws and the guide.

Esri, CGIAR, USGS, Sources: Esri, TomTom, Garmin, FAO, NOAA, USGS, (c) OpenStreetMap contributors, and the GIS User Community, Vexcel Imaging

MAINE COASTAL PUBLIC ACCESS GUIDE

Cutts Island Lane Right-of-Way, Kittery

Lat/Long: 43.0877, -70.6756



Questions or feedback? Contact us at MaineCoastalProgram@maine.gov

SITE DESCRIPTION

From this part-tide boat launch, kayakers and canoeists can head south along Chauncey Creek. The site is located almost opposite the Cutts Island trailhead and a few parking spaces are available at the trailhead. A break in the guard rail allows hand-carry access to a tiny stone ramp.



Photo Credit: Melissa Britsch

PARKING

- 0 Cars
- 0 Trailers
- 0 Handicap

ACTIVITIES AND AMENITIES

- No Restrooms
- No Dogs Allowed
- No Swimming (Seasonal Lifeguard)
- No Swimming (No Lifeguard)
- No Recreational Fishing
- No Hiking
- No Picnic Area
- No Grill
- No Pavilion/Picnic Shelter
- No Lighthouse
- No Ferry Terminal

ENVIRONMENT

- No Beach
- No Sand Dune
- No Harbor
- No Salt Marsh
- Yes Tidal River
- No Rocky Shore
- No Mudflat

BOATING FACILITIES

- No Trailer Launch
- Yes Hand Carry Launch
- Part Tidal Use
- No Pier/Wharf
- No Floating Dock
- No Tie-up spaces

Disclaimer: The information presented here is for informational purposes only and is not legally binding. Applicable federal, state, or local law controls if there is a discrepancy between those laws and the guide.

Esri, CGIAR, USGS, Sources: Esri, TomTom, Garmin, FAO, NOAA, USGS, (c) OpenStreetMap contributors, and the GIS User Community, Vexcel Imaging

MAINE COASTAL PUBLIC ACCESS GUIDE

Cutts Island Trail, Kittery

Lat/Long: 43.0879, -70.6754



SITE DESCRIPTION

This 1.8-mile wooded trail provides upland hiking, lovely views of the salt marsh, and birding opportunities in the Rachel Carson National Wildlife Refuge. The trail is open sunrise to sunset to foot traffic only; pets are not allowed. Hunters with a refuge permit can hunt here, so visitors should wear orange in the fall. A vault toilet is located at the trail head which also serves the Cutts Island Lane Right-of-Way carry-in kayak or canoe access site. One can also launch a kayak or canoe from the shore at this site and head north towards Brave Boat Harbor. There is limited on-street parking.



Photo Credit: Brittney Nickerson

PARKING

- 1-5 Cars
- 0 Trailers
- 0 Handicap

ACTIVITIES AND AMENITIES

- Yes Restrooms
- No Dogs Allowed
- No Swimming (Seasonal Lifeguard)
- No Swimming (No Lifeguard)
- Yes Recreational Fishing
- Yes Hiking
- No Picnic Area
- No Grill
- No Pavilion/Picnic Shelter
- No Lighthouse
- No Ferry Terminal

ENVIRONMENT

- No Beach
- No Sand Dune
- No Harbor
- Yes Salt Marsh
- Yes Tidal River
- No Rocky Shore
- No Mudflat

BOATING FACILITIES

- No Trailer Launch
- Yes Hand Carry Launch
- All Tidal Use
- No Pier/Wharf
- No Floating Dock
- No Tie-up spaces

Disclaimer: The information presented here is for informational purposes only and is not legally binding. Applicable federal, state, or local law controls if there is a discrepancy between those laws and the guide.

Esri, CGIAR, USGS, Sources: Esri, TomTom, Garmin, FAO, NOAA, USGS, (c) OpenStreetMap contributors, and the GIS User Community, Vexcel Imaging

MAINE COASTAL PUBLIC ACCESS GUIDE

Fairchild Conservation Easement, Kittery

Lat/Long: 43.0834, -70.6858



SITE DESCRIPTION

This 17-acre Kittery Land Trust easement offers a short walk through hardwoods and pines to shoreland overlooking Chauncey Creek.



Photo Credit: NA

PARKING

- 0 Cars
- 0 Trailers
- 0 Handicap

ACTIVITIES AND AMENITIES

- No Restrooms
- Yes Dogs Allowed
- No Swimming (Seasonal Lifeguard)
- No Swimming (No Lifeguard)
- No Recreational Fishing
- Yes Hiking
- No Picnic Area
- No Grill
- No Pavilion/Picnic Shelter
- No Lighthouse
- No Ferry Terminal

ENVIRONMENT

- No Beach
- No Sand Dune
- No Harbor
- No Salt Marsh
- Yes Tidal River
- No Rocky Shore
- No Mudflat

BOATING FACILITIES

- No Trailer Launch
- No Hand Carry Launch
- NA Tidal Use
- No Pier/Wharf
- No Floating Dock
- No Tie-up spaces

Disclaimer: The information presented here is for informational purposes only and is not legally binding. Applicable federal, state, or local law controls if there is a discrepancy between those laws and the guide.

Esri, CGIAR, USGS, Sources: Esri, TomTom, Garmin, FAO, NOAA, USGS, (c) OpenStreetMap contributors, and the GIS User Community, Vexcel Imaging

MAINE COASTAL PUBLIC ACCESS GUIDE

Fort Foster Park, Kittery

Lat/Long: 43.0676, -70.6935



Questions or feedback? Contact us at MaineCoastalProgram@maine.gov

SITE DESCRIPTION

The view from this 94-acre town park at the mouth of the Piscataqua River is stupendous: On a clear day, you can see Whaleback Light, Wood Island Lifeboat Station and the Isles of Shoals. The northernmost section of the park has picnic tables and grills and a sandy/pebbly beach. A long pier juts into the water, providing an extensive platform for fishing. To the southeast, a separate area, with a crescent of sand ideal for launching, has been set aside for windsurfers and sea kayakers. Scuba diving is allowed anywhere outside of the main beach area. A trail runs above the high tide line along the park's shore. Concrete bunkers and fortifications, built in the early 1900s, serve as a universal backdrop. Dogs are allowed in most areas but must be leashed. Park users must carry out their trash. Motorized watercraft, ATVs and dirt bikes are not allowed. There is a seasonal entrance fee, and porta potties available by the parking lot.



Photo Credit: Brittney Nickerson

PARKING

100+ Cars
0 Trailers
6-10 Handicap

ACTIVITIES AND AMENITIES

Yes Restrooms
Yes Dogs Allowed
No Swimming (Seasonal Lifeguard)
Yes Swimming (No Lifeguard)
No Recreational Fishing
Yes Hiking
Yes Picnic Area
No Grill
Yes Pavilion/Picnic Shelter
Yes Lighthouse
No Ferry Terminal

ENVIRONMENT

Yes Beach
No Sand Dune
No Harbor
Yes Salt Marsh
No Tidal River
No Rocky Shore
No Mudflat

BOATING FACILITIES

No Trailer Launch
Yes Hand Carry Launch
All Tidal Use
Yes Pier/Wharf
No Floating Dock
No Tie-up spaces

Disclaimer: The information presented here is for informational purposes only and is not legally binding. Applicable federal, state, or local law controls if there is a discrepancy between those laws and the guide.

Esri, CGIAR, USGS, Sources: Esri, TomTom, Garmin, FAO, NOAA, USGS, (c) OpenStreetMap contributors, and the GIS User Community, Vexcel Imaging

MAINE COASTAL PUBLIC ACCESS GUIDE

Fort McClary State Historic Site, Kittery

Lat/Long: 43.0821, -70.7091



Questions or feedback? Contact us at MaineCoastalProgram@maine.gov

SITE DESCRIPTION

The white hexagonal fort, earthworks, and jumble of granite blocks offer a view into history. In 1808, when this fort was being built, veterans of the Revolutionary War and their families still bore the losses of the conflict. Major Andrew McClary, a New Hampshire native, had died at Bunker Hill; this fort was named in his honor. From the mowed grounds, visitors can look out onto a flotilla of sailboats in Portsmouth Harbor, with two sentinel structures: Portsmouth Harbor Light, located next to Fort Constitution on New Castle Island to the south, and Whaleback Light, to the southwest. Across the street from the fort, there's a picnic area, shelter, playground, and restrooms. Dogs must be leashed.



Photo Credit: NA

PARKING

- 26-50 Cars
- 0 Trailers
- 1-5 Handicap

ACTIVITIES AND AMENITIES

- Yes Restrooms
- Yes Dogs Allowed
- No Swimming (Seasonal Lifeguard)
- No Swimming (No Lifeguard)
- No Recreational Fishing
- Yes Hiking
- Yes Picnic Area
- No Grill
- Yes Pavilion/Picnic Shelter
- Yes Lighthouse
- No Ferry Terminal

ENVIRONMENT

- No Beach
- No Sand Dune
- Yes Harbor
- No Salt Marsh
- No Tidal River
- Yes Rocky Shore
- No Mudflat

BOATING FACILITIES

- No Trailer Launch
- No Hand Carry Launch
- NA Tidal Use
- No Pier/Wharf
- No Floating Dock
- No Tie-up spaces

Disclaimer: The information presented here is for informational purposes only and is not legally binding. Applicable federal, state, or local law controls if there is a discrepancy between those laws and the guide.

Esri, CGIAR, USGS, Sources: Esri, TomTom, Garmin, FAO, NOAA, USGS, (c) OpenStreetMap contributors, and the GIS User Community, Vexcel Imaging

MAINE COASTAL PUBLIC ACCESS GUIDE

Government Street Town Pier, Kittery

Lat/Long: 43.0851, -70.7434



Questions or feedback? Contact us at MaineCoastalProgram@maine.gov

SITE DESCRIPTION

Commercial fishermen are the primary users of this small public wharf (no float or ramp). There is no parking on-site.



Photo Credit: Brittney Nickerson

PARKING

- 0 Cars
- 0 Trailers
- 0 Handicap

ACTIVITIES AND AMENITIES

- No Restrooms
- Yes Dogs Allowed
- No Swimming (Seasonal Lifeguard)
- No Swimming (No Lifeguard)
- No Recreational Fishing
- No Hiking
- No Picnic Area
- No Grill
- No Pavilion/Picnic Shelter
- No Lighthouse
- No Ferry Terminal

ENVIRONMENT

- No Beach
- No Sand Dune
- No Harbor
- No Salt Marsh
- Yes Tidal River
- No Rocky Shore
- No Mudflat

BOATING FACILITIES

- No Trailer Launch
- No Hand Carry Launch
- All Tidal Use
- Yes Pier/Wharf
- No Floating Dock
- No Tie-up spaces

Disclaimer: The information presented here is for informational purposes only and is not legally binding. Applicable federal, state, or local law controls if there is a discrepancy between those laws and the guide.

Esri, CGIAR, USGS, Sources: Esri, TomTom, Garmin, FAO, NOAA, USGS, (c) OpenStreetMap contributors, and the GIS User Community, Vexcel Imaging

MAINE COASTAL PUBLIC ACCESS GUIDE

Old Ferry Lane Right-of-Way, Kittery

Lat/Long: 43.0844, -70.7229



Questions or feedback? Contact us at MaineCoastalProgram@maine.gov

SITE DESCRIPTION

Paddlers can hand-carry from the bank and launch into Back Channel opposite Jamaica Island at this part-tide site. A small concrete/stone mooring tie-up lies at the water's edge. On-street parking is very limited.



Photo Credit: Brittney Nickerson

PARKING

- 1-5 Cars
- 0 Trailers
- 0 Handicap

ACTIVITIES AND AMENITIES

- No Restrooms
- Yes Dogs Allowed
- No Swimming (Seasonal Lifeguard)
- No Swimming (No Lifeguard)
- Yes Recreational Fishing
- No Hiking
- No Picnic Area
- No Grill
- No Pavilion/Picnic Shelter
- No Lighthouse
- No Ferry Terminal

ENVIRONMENT

- No Beach
- No Sand Dune
- No Harbor
- No Salt Marsh
- No Tidal River
- No Rocky Shore
- Yes Mudflat

BOATING FACILITIES

- No Trailer Launch
- Yes Hand Carry Launch
- Part Tidal Use
- No Pier/Wharf
- No Floating Dock
- No Tie-up spaces

Disclaimer: The information presented here is for informational purposes only and is not legally binding. Applicable federal, state, or local law controls if there is a discrepancy between those laws and the guide.

Esri, CGIAR, USGS, Sources: Esri, TomTom, Garmin, FAO, NOAA, USGS, (c) OpenStreetMap contributors, and the GIS User Community, Vexcel Imaging

MAINE COASTAL PUBLIC ACCESS GUIDE

Old Road Right-of-Way, Kittery

Lat/Long: 43.0960, -70.7650



SITE DESCRIPTION

Located in a residential area, this small area sits across from a boatyard and next to a causeway. People fish and hand-carry from the bank at high tide. There is room for one vehicle to park at the end of the road.



Photo Credit: Brittney Nickerson

PARKING

- 1-5 Cars
- 0 Trailers
- 0 Handicap

ACTIVITIES AND AMENITIES

- No Restrooms
- Yes Dogs Allowed
- No Swimming (Seasonal Lifeguard)
- No Swimming (No Lifeguard)
- Yes Recreational Fishing
- No Hiking
- No Picnic Area
- No Grill
- No Pavilion/Picnic Shelter
- No Lighthouse
- No Ferry Terminal

ENVIRONMENT

- No Beach
- No Sand Dune
- No Harbor
- No Salt Marsh
- Yes Tidal River
- No Rocky Shore
- No Mudflat

BOATING FACILITIES

- No Trailer Launch
- Yes Hand Carry Launch
- Part Tidal Use
- No Pier/Wharf
- No Floating Dock
- No Tie-up spaces

Disclaimer: The information presented here is for informational purposes only and is not legally binding. Applicable federal, state, or local law controls if there is a discrepancy between those laws and the guide.

Esri, CGIAR, USGS, Sources: Esri, TomTom, Garmin, FAO, NOAA, USGS, (c) OpenStreetMap contributors, and the GIS User Community, Vexcel Imaging

MAINE COASTAL PUBLIC ACCESS GUIDE

Rice Avenue Town Lot, Kittery

Lat/Long: 43.0854, -70.7540



SITE DESCRIPTION

This undeveloped town lot provides excellent views of the Piscataqua River and Sarah Mildred Long Bridge connecting Kittery to Portsmouth. The lot has a picnic table, and it is possible to hand-carry from the bank around high tide.



Photo Credit: Brittney Nickerson

PARKING

- 26-50 Cars
- 0 Trailers
- 0 Handicap

ACTIVITIES AND AMENITIES

- No Restrooms
- Yes Dogs Allowed
- No Swimming (Seasonal Lifeguard)
- No Swimming (No Lifeguard)
- No Recreational Fishing
- No Hiking
- Yes Picnic Area
- No Grill
- No Pavilion/Picnic Shelter
- No Lighthouse
- No Ferry Terminal

ENVIRONMENT

- No Beach
- No Sand Dune
- No Harbor
- No Salt Marsh
- Yes Tidal River
- No Rocky Shore
- No Mudflat

BOATING FACILITIES

- No Trailer Launch
- Yes Hand Carry Launch
- Part Tidal Use
- No Pier/Wharf
- No Floating Dock
- No Tie-up spaces

Disclaimer: The information presented here is for informational purposes only and is not legally binding. Applicable federal, state, or local law controls if there is a discrepancy between those laws and the guide.

Esri, CGIAR, USGS, Sources: Esri, TomTom, Garmin, FAO, NOAA, USGS, (c) OpenStreetMap contributors, and the GIS User Community, Vexcel Imaging

MAINE COASTAL PUBLIC ACCESS GUIDE

Rogers Park, Kittery

Lat/Long: 43.0977, -70.7340



Questions or feedback? Contact us at MaineCoastalProgram@maine.gov

SITE DESCRIPTION

This wooded trail leads to a salt marsh and, at low tide, mudflats of the west shore of Spruce Creek. Visitors should use caution and be aware of storm damage while hiking. Birders enjoy the variety in habitat, with the opportunity to see both land birds and waterbirds on this 27-acre parcel. Well-behaved dogs are welcome, and ambitious kayakers can find suitable banks to hand-carry along the trail at high tide. Parking is at the trailhead.



Photo Credit: Brittney Nickerson

PARKING

- 11-25 Cars
- 0 Trailers
- 0 Handicap

ACTIVITIES AND AMENITIES

- No Restrooms
- Yes Dogs Allowed
- No Swimming (Seasonal Lifeguard)
- No Swimming (No Lifeguard)
- Yes Recreational Fishing
- Yes Hiking
- No Picnic Area
- No Grill
- No Pavilion/Picnic Shelter
- No Lighthouse
- No Ferry Terminal

ENVIRONMENT

- No Beach
- No Sand Dune
- No Harbor
- No Salt Marsh
- No Tidal River
- No Rocky Shore
- No Mudflat

BOATING FACILITIES

- No Trailer Launch
- No Hand Carry Launch
- Part Tidal Use
- No Pier/Wharf
- No Floating Dock
- No Tie-up spaces

Disclaimer: The information presented here is for informational purposes only and is not legally binding. Applicable federal, state, or local law controls if there is a discrepancy between those laws and the guide.

Esri, CGIAR, USGS, Sources: Esri, TomTom, Garmin, FAO, NOAA, USGS, (c) OpenStreetMap contributors, and the GIS User Community, Vexcel Imaging

MAINE COASTAL PUBLIC ACCESS GUIDE

Seapoint, Kittery

Lat/Long: 43.0858, -70.6606



Questions or feedback? Contact us at MaineCoastalProgram@maine.gov

SITE DESCRIPTION

The Kittery Land Trust owns this rocky two-acre finger of land that anchors beaches to the north and south. From here, on a clear day, visitors can view Nubble Light, Isles of Shoals and Cape Ann. Given the restrictions on nearby parking, Seapoint (as well as Crescent and Seapoint Beaches) are perfect destinations for bicyclists. Site rules are the same as Seapoint and Crescent Beaches. Access is from Seapoint Beach.



Photo Credit: Brittney Nickerson

PARKING

- 0 Cars
- 0 Trailers
- 0 Handicap

ACTIVITIES AND AMENITIES

- No Restrooms
- ason Dogs Allowed
- No Swimming (Seasonal Lifeguard)
- Yes Swimming (No Lifeguard)
- No Recreational Fishing
- Yes Hiking
- No Picnic Area
- No Grill
- No Pavilion/Picnic Shelter
- No Lighthouse
- No Ferry Terminal

ENVIRONMENT

- Yes Beach
- Yes Sand Dune
- No Harbor
- Yes Salt Marsh
- No Tidal River
- Yes Rocky Shore
- No Mudflat

BOATING FACILITIES

- No Trailer Launch
- No Hand Carry Launch
- NA Tidal Use
- No Pier/Wharf
- No Floating Dock
- No Tie-up spaces

Disclaimer: The information presented here is for informational purposes only and is not legally binding. Applicable federal, state, or local law controls if there is a discrepancy between those laws and the guide.

Esri, CGIAR, USGS, Sources: Esri, TomTom, Garmin, FAO, NOAA, USGS, (c) OpenStreetMap contributors, and the GIS User Community, Vexcel Imaging

MAINE COASTAL PUBLIC ACCESS GUIDE

Seapoint Beach, Kittery

Lat/Long: 43.0902, -70.6628



Questions or feedback? Contact us at MaineCoastalProgram@maine.gov

SITE DESCRIPTION

This beach is a quarter-mile crescent of fine sand backed by cobbles and marsh. It's a lovely place to swim, sunbathe, and take in the long view of the rolling Atlantic. There are no bathrooms here, but the nearby Cutts Island Trail has a composting toilet at the trailhead. In summer, dogs are not allowed during the day; the beach and parking area are closed at night. Parking is designated for Kittery residents and general visitors along the street.



Photo Credit: Brittney Nickerson

PARKING

- 11-25 Cars
- 0 Trailers
- 1-5 Handicap

ACTIVITIES AND AMENITIES

- No Restrooms
- ason Dogs Allowed
- No Swimming (Seasonal Lifeguard)
- Yes Swimming (No Lifeguard)
- No Recreational Fishing
- No Hiking
- No Picnic Area
- No Grill
- No Pavilion/Picnic Shelter
- No Lighthouse
- No Ferry Terminal

ENVIRONMENT

- Yes Beach
- No Sand Dune
- No Harbor
- No Salt Marsh
- No Tidal River
- No Rocky Shore
- No Mudflat

BOATING FACILITIES

- No Trailer Launch
- No Hand Carry Launch
- NA Tidal Use
- No Pier/Wharf
- No Floating Dock
- No Tie-up spaces

Disclaimer: The information presented here is for informational purposes only and is not legally binding. Applicable federal, state, or local law controls if there is a discrepancy between those laws and the guide.

Esri, CGIAR, USGS, Sources: Esri, TomTom, Garmin, FAO, NOAA, USGS, (c) OpenStreetMap contributors, and the GIS User Community, Vexcel Imaging

MAINE COASTAL PUBLIC ACCESS GUIDE

Whipple Road Right-of-Way, Kittery

Lat/Long: 43.0853, -70.7290



SITE DESCRIPTION

This tiny area, formerly the location of a town fishing pier, offers a place to walk to the water. Park tightly against the guard rail.



Photo Credit: Brittney Nickerson

PARKING

- 1-5 Cars
- 0 Trailers
- 0 Handicap

ACTIVITIES AND AMENITIES

- No Restrooms
- No Dogs Allowed
- No Swimming (Seasonal Lifeguard)
- No Swimming (No Lifeguard)
- Yes Recreational Fishing
- No Hiking
- No Picnic Area
- No Grill
- No Pavilion/Picnic Shelter
- No Lighthouse
- No Ferry Terminal

ENVIRONMENT

- No Beach
- No Sand Dune
- No Harbor
- No Salt Marsh
- Yes Tidal River
- No Rocky Shore
- No Mudflat

BOATING FACILITIES

- No Trailer Launch
- No Hand Carry Launch
- NA Tidal Use
- No Pier/Wharf
- No Floating Dock
- No Tie-up spaces

Disclaimer: The information presented here is for informational purposes only and is not legally binding. Applicable federal, state, or local law controls if there is a discrepancy between those laws and the guide.

Esri, CGIAR, USGS, Sources: Esri, TomTom, Garmin, FAO, NOAA, USGS, (c) OpenStreetMap contributors, and the GIS User Community, Vexcel Imaging

MAINE COASTAL PUBLIC ACCESS GUIDE

Brave Boat Tidal Creek Fishing Access, York

Lat/Long: 43.1117, -70.6700

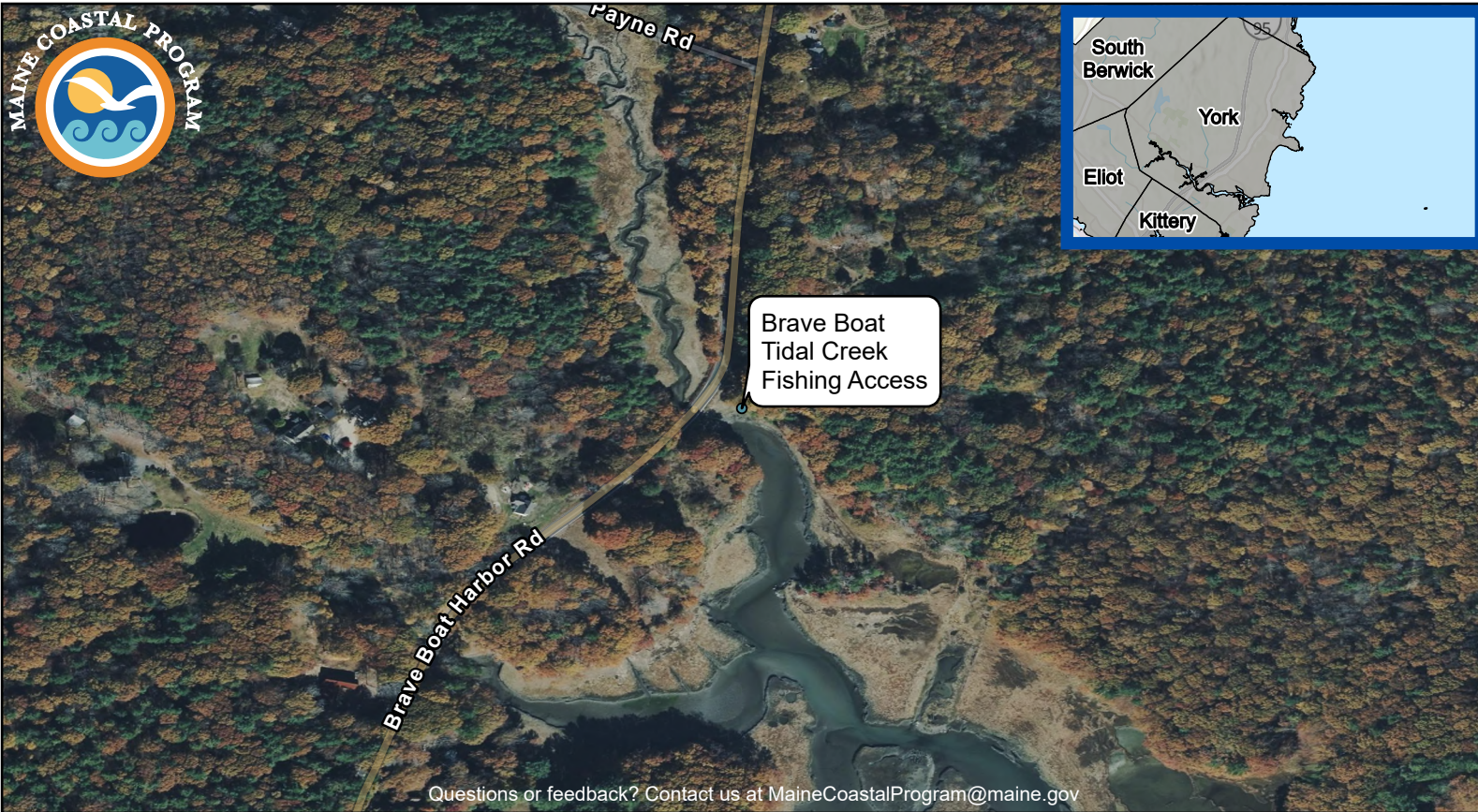

SITE DESCRIPTION

This serene, undeveloped stretch of tidal creek offers anglers a chance to cast a line and capture some respite from a busy life. People may fish from dawn to dusk on the north bank, from the bridge to the first trestle downstream – about a 1,000 foot shoreline overall. Because this land is part of the Rachel Carson National Wildlife Refuge, both refuge regulations as well as Maine fishing regulations apply. Park on the main road next to the creek between Payne and bridge (space is limited), as there is no parking at the refuge.

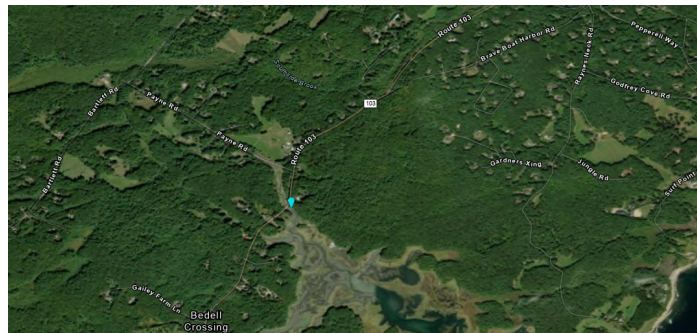

Photo Credit: NA

PARKING

- 1-5 Cars
- 0 Trailers
- 0 Handicap

ACTIVITIES AND AMENITIES

- No Restrooms
- No Dogs Allowed
- No Swimming (Seasonal Lifeguard)
- No Swimming (No Lifeguard)
- Yes Recreational Fishing
- No Hiking
- No Picnic Area
- No Grill
- No Pavilion/Picnic Shelter
- No Lighthouse
- No Ferry Terminal

ENVIRONMENT

- No Beach
- No Sand Dune
- No Harbor
- Yes Salt Marsh
- No Tidal River
- No Rocky Shore
- No Mudflat

BOATING FACILITIES

- No Trailer Launch
- No Hand Carry Launch
- NA Tidal Use
- No Pier/Wharf
- No Floating Dock
- No Tie-up spaces

Disclaimer: The information presented here is for informational purposes only and is not legally binding. Applicable federal, state, or local law controls if there is a discrepancy between those laws and the guide.

Esri, CGIAR, USGS, Sources: Esri, TomTom, Garmin, FAO, NOAA, USGS, (c) OpenStreetMap contributors, and the GIS User Community, Vexcel Imaging

MAINE COASTAL PUBLIC ACCESS GUIDE

Goodrich Park, York

Lat/Long: 43.1422, -70.6911



SITE DESCRIPTION

Goodrich Park is home to the office of the York Parks and Recreation Department. There is a picnic area, a short trail along the river and public restrooms are available during the Department's business hours. Dogs are welcome. Boaters using the hand-carry launch across the street at Rice's Bridge may park here.



Photo Credit: NA

PARKING

- 26-50 Cars
- 0 Trailers
- 0 Handicap

ACTIVITIES AND AMENITIES

- Yes Restrooms
- Yes Dogs Allowed
- No Swimming (Seasonal Lifeguard)
- No Swimming (No Lifeguard)
- No Recreational Fishing
- Yes Hiking
- Yes Picnic Area
- No Grill
- No Pavilion/Picnic Shelter
- No Lighthouse
- No Ferry Terminal

ENVIRONMENT

- No Beach
- No Sand Dune
- No Harbor
- No Salt Marsh
- Yes Tidal River
- No Rocky Shore
- Yes Mudflat

BOATING FACILITIES

- No Trailer Launch
- No Hand Carry Launch
- NA Tidal Use
- No Pier/Wharf
- No Floating Dock
- No Tie-up spaces

Disclaimer: The information presented here is for informational purposes only and is not legally binding. Applicable federal, state, or local law controls if there is a discrepancy between those laws and the guide.

Esri, CGIAR, USGS, Sources: Esri, TomTom, Garmin, FAO, NOAA, USGS, (c) OpenStreetMap contributors, and the GIS User Community, Vexcel Imaging

MAINE COASTAL PUBLIC ACCESS GUIDE

Harbor Beach, York

Lat/Long: 43.1328, -70.6388



SITE DESCRIPTION

At low tide, beach lovers can settle into a wide area of fine sand; when the tide comes in, there's still room to spread out a towel on this quarter-mile-long beach. Western Point and Black Rocks (shoals to the east) offer protection from the large swells of the open ocean, making this an appealing place to dabble in the water. A lifeguard is on duty during the summer. In addition to offering its own beauty, the beach anchors two scenic walks: Cliff Path follows the northern shore for half a mile, and Fisherman's Walk runs southwest along the north shore of the York River to ME 103. Hartley Mason Park, on the southwest corner of the beach, offers scenic views and an interpretive sign. The parking lot is reserved for town residents, but visitors can find time-limited parking along Route 1A.



Photo Credit: 2013 Maine Coastal Access Guide

PARKING

11-25 Cars
0 Trailers
1-5 Handicap

ACTIVITIES AND AMENITIES

No Restrooms
No Dogs Allowed
Yes Swimming (Seasonal Lifeguard)
Yes Swimming (No Lifeguard)
Yes Recreational Fishing
No Hiking
No Picnic Area
No Grill
No Pavilion/Picnic Shelter
No Lighthouse
No Ferry Terminal

ENVIRONMENT

Yes Beach
No Sand Dune
No Harbor
No Salt Marsh
No Tidal River
No Rocky Shore
No Mudflat

BOATING FACILITIES

No Trailer Launch
No Hand Carry Launch
NA Tidal Use
No Pier/Wharf
No Floating Dock
No Tie-up spaces

Disclaimer: The information presented here is for informational purposes only and is not legally binding. Applicable federal, state, or local law controls if there is a discrepancy between those laws and the guide.

Esri, CGIAR, USGS, Sources: Esri, TomTom, Garmin, FAO, NOAA, USGS, (c) OpenStreetMap contributors, and the GIS User Community, Vexcel Imaging

MAINE COASTAL PUBLIC ACCESS GUIDE

Near Point Preserve, York

Lat/Long: 43.1797, -70.7326



SITE DESCRIPTION

The Near Point Preserve lies approximately one mile northwest of Smelt Brook Preserve. The preserve has one mile of trails and provides views of another section of the tidal York River and nearby marshes.



Photo Credit: York Land Trust

PARKING

- 11-25 Cars
- 0 Trailers
- 0 Handicap

ACTIVITIES AND AMENITIES

- No Restrooms
- Yes Dogs Allowed
- No Swimming (Seasonal Lifeguard)
- No Swimming (No Lifeguard)
- No Recreational Fishing
- Yes Hiking
- Yes Picnic Area
- No Grill
- No Pavilion/Picnic Shelter
- No Lighthouse
- No Ferry Terminal

ENVIRONMENT

- No Beach
- No Sand Dune
- No Harbor
- Yes Salt Marsh
- Yes Tidal River
- No Rocky Shore
- No Mudflat

BOATING FACILITIES

- No Trailer Launch
- No Hand Carry Launch
- NA Tidal Use
- No Pier/Wharf
- No Floating Dock
- No Tie-up spaces

Disclaimer: The information presented here is for informational purposes only and is not legally binding. Applicable federal, state, or local law controls if there is a discrepancy between those laws and the guide.

Esri, CGIAR, USGS, Sources: Esri, TomTom, Garmin, FAO, NOAA, USGS, (c) OpenStreetMap contributors, and the GIS User Community, Vexcel Imaging

MAINE COASTAL PUBLIC ACCESS GUIDE

Nubble Light and Sohier Park, York

Lat/Long: 43.1652, -70.5932



Questions or feedback? Contact us at MaineCoastalProgram@maine.gov

SITE DESCRIPTION

A lightkeeper's house and a white tower with a black turret stand at the crest of this tiny island just offshore of Cape Neddick. Visitors can take in this classic view of Cape Neddick Light Station from Sohier Park, three acres on the tip of The Nubble, as the peninsula is also called. The bedrock here is gabbro, a dark igneous rock that resists weathering and thus provides endless opportunity for scrambling along the shore. Scuba divers (allowed all days except Sunday) find the area's fish, plant life and steep underwater walls inviting despite slippery entry/exit rocks at low tide. In winter, birders expect the usual ducks and waterbirds but also scout for unusual species that occasionally fly into view; in the fall, this is a good spot for migrating warblers and sparrows. Other outdoor enthusiasts get out their poles for shore fishing. A seasonal welcome center with gift shop and restrooms are located on-site. Dogs are welcome. Parking is free but limited to 2 hours; the two lots fill quickly.

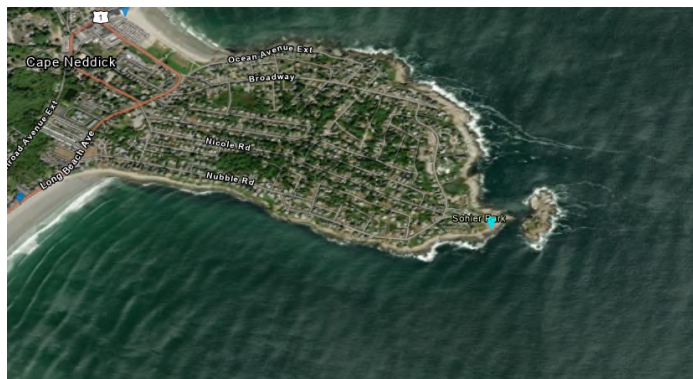

Photo Credit: NA

PARKING

26-50 Cars
0 Trailers
1-5 Handicap

ACTIVITIES AND AMENITIES

Yes Restrooms
Yes Dogs Allowed
No Swimming (Seasonal Lifeguard)
No Swimming (No Lifeguard)
Yes Recreational Fishing
No Hiking
No Picnic Area
No Grill
No Pavilion/Picnic Shelter
Yes Lighthouse
No Ferry Terminal

ENVIRONMENT

No Beach
No Sand Dune
No Harbor
No Salt Marsh
No Tidal River
Yes Rocky Shore
No Mudflat

BOATING FACILITIES

No Trailer Launch
No Hand Carry Launch
NA Tidal Use
No Pier/Wharf
No Floating Dock
No Tie-up spaces

Disclaimer: The information presented here is for informational purposes only and is not legally binding. Applicable federal, state, or local law controls if there is a discrepancy between those laws and the guide.

Esri, CGIAR, USGS, Sources: Esri, TomTom, Garmin, FAO, NOAA, USGS, (c) OpenStreetMap contributors, and the GIS User Community, Vexcel Imaging

MAINE COASTAL PUBLIC ACCESS GUIDE

Rice's Bridge, York

Lat/Long: 43.1416, -70.6914



SITE DESCRIPTION

When the Department of Transportation created this unpaved, hand-carry launch in the late 1990s as part of its work on Route 1, boaters and fishermen were delighted. The site, located immediately east of Route 1 and I-95, provides part-tide access to the York River. Fishermen also congregate on the bridge itself. Parking can be found at Goodrich Park, located on the western side of the bridge.



Photo Credit: NA

PARKING

- 0 Cars
- 0 Trailers
- 0 Handicap

ACTIVITIES AND AMENITIES

- No Restrooms
- Yes Dogs Allowed
- No Swimming (Seasonal Lifeguard)
- No Swimming (No Lifeguard)
- Yes Recreational Fishing
- No Hiking
- No Picnic Area
- No Grill
- No Pavilion/Picnic Shelter
- No Lighthouse
- No Ferry Terminal

ENVIRONMENT

- No Beach
- No Sand Dune
- No Harbor
- No Salt Marsh
- Yes Tidal River
- No Rocky Shore
- Yes Mudflat

BOATING FACILITIES

- No Trailer Launch
- Yes Hand Carry Launch
- Part Tidal Use
- No Pier/Wharf
- No Floating Dock
- No Tie-up spaces

Disclaimer: The information presented here is for informational purposes only and is not legally binding. Applicable federal, state, or local law controls if there is a discrepancy between those laws and the guide.

Esri, CGIAR, USGS, Sources: Esri, TomTom, Garmin, FAO, NOAA, USGS, (c) OpenStreetMap contributors, and the GIS User Community, Vexcel Imaging

MAINE COASTAL PUBLIC ACCESS GUIDE

Scotland Bridge, York

Lat/Long: 43.1604, -70.7083



SITE DESCRIPTION

The most notable feature of this part-tide gravel boat launch is that it is the only trailer launch in York. When the river level is high, upstream access can be limited by the girders supporting the bridge. Limited parking is available on the road's shoulder.

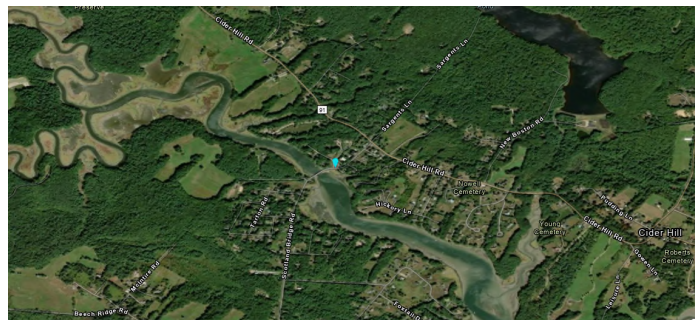

Photo Credit: NA

PARKING

- 1-5 Cars
- 1-5 Trailers
- 0 Handicap

ACTIVITIES AND AMENITIES

- No Restrooms
- Yes Dogs Allowed
- No Swimming (Seasonal Lifeguard)
- No Swimming (No Lifeguard)
- Yes Recreational Fishing
- No Hiking
- No Picnic Area
- No Grill
- No Pavilion/Picnic Shelter
- No Lighthouse
- No Ferry Terminal

ENVIRONMENT

- No Beach
- No Sand Dune
- No Harbor
- Yes Salt Marsh
- Yes Tidal River
- No Rocky Shore
- Yes Mudflat

BOATING FACILITIES

- Yes Trailer Launch
- Yes Hand Carry Launch
- Part Tidal Use
- No Pier/Wharf
- No Floating Dock
- No Tie-up spaces

Disclaimer: The information presented here is for informational purposes only and is not legally binding. Applicable federal, state, or local law controls if there is a discrepancy between those laws and the guide.

Esri, CGIAR, USGS, Sources: Esri, TomTom, Garmin, FAO, NOAA, USGS, (c) OpenStreetMap contributors, and the GIS User Community, Vexcel Imaging

MAINE COASTAL PUBLIC ACCESS GUIDE

Seabury Gut, York

Lat/Long: 43.1252, -70.6511



SITE DESCRIPTION

This short path is used primarily for fishing access. It is possible to hand-carry and launch a boat from the bank, but beware of the tide schedule, as this launch has tide-limited access. Dogs are welcome. Parking is minimal, on-street.

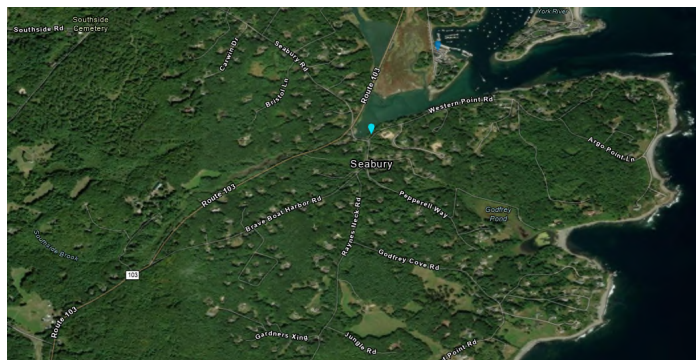

Photo Credit: NA

PARKING

- 0 Cars
- 0 Trailers
- 0 Handicap

ACTIVITIES AND AMENITIES

- No Restrooms
- Yes Dogs Allowed
- No Swimming (Seasonal Lifeguard)
- No Swimming (No Lifeguard)
- Yes Recreational Fishing
- No Hiking
- No Picnic Area
- No Grill
- No Pavilion/Picnic Shelter
- No Lighthouse
- No Ferry Terminal

ENVIRONMENT

- No Beach
- No Sand Dune
- No Harbor
- No Salt Marsh
- Yes Tidal River
- No Rocky Shore
- Yes Mudflat

BOATING FACILITIES

- No Trailer Launch
- Yes Hand Carry Launch
- Part Tidal Use
- No Pier/Wharf
- No Floating Dock
- No Tie-up spaces

Disclaimer: The information presented here is for informational purposes only and is not legally binding. Applicable federal, state, or local law controls if there is a discrepancy between those laws and the guide.

Esri, CGIAR, USGS, Sources: Esri, TomTom, Garmin, FAO, NOAA, USGS, (c) OpenStreetMap contributors, and the GIS User Community, Vexcel Imaging

MAINE COASTAL PUBLIC ACCESS GUIDE

Short Sands Beach, York

Lat/Long: 43.1755, -70.6095



SITE DESCRIPTION

This hugely popular area might have been designed for beach lovers, for it has more sand at high-tide than any of the town's other beaches. Although the beach becomes thick with umbrellas and sunbathers, fishermen do cast from the sand as well. Kayaks can be launched in some areas with lifeguard approval, same with surfing. Ellis Park, at the southern end of the beach, provides a picnic area, seasonal restrooms, playground and pavilion. A general store, restaurants, and shops are located nearby. There is a large, metered town lot next to the beach; it fills quickly on hot summer days.

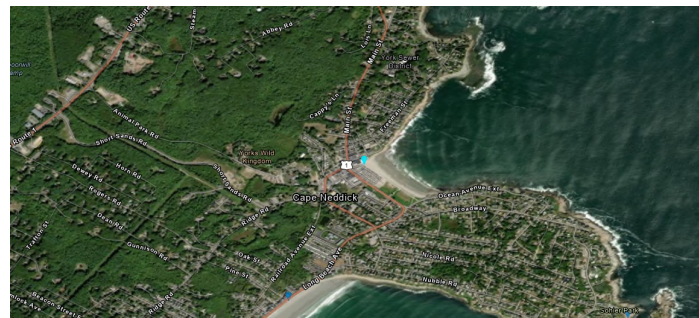

Photo Credit: NA

PARKING

- 100+ Cars
- 0 Trailers
- 1-5 Handicap

ACTIVITIES AND AMENITIES

- No Restrooms
- ason Dogs Allowed
- Yes Swimming (Seasonal Lifeguard)
- Yes Swimming (No Lifeguard)
- Yes Recreational Fishing
- No Hiking
- Yes Picnic Area
- No Grill
- Yes Pavilion/Picnic Shelter
- No Lighthouse
- No Ferry Terminal

ENVIRONMENT

- Yes Beach
- Yes Sand Dune
- No Harbor
- No Salt Marsh
- No Tidal River
- No Rocky Shore
- No Mudflat

BOATING FACILITIES

- No Trailer Launch
- Yes Hand Carry Launch
- All Tidal Use
- No Pier/Wharf
- No Floating Dock
- No Tie-up spaces

Disclaimer: The information presented here is for informational purposes only and is not legally binding. Applicable federal, state, or local law controls if there is a discrepancy between those laws and the guide.

Esri, CGIAR, USGS, Sources: Esri, TomTom, Garmin, FAO, NOAA, USGS, (c) OpenStreetMap contributors, and the GIS User Community, Vexcel Imaging

MAINE COASTAL PUBLIC ACCESS GUIDE

Smelt Brook Preserve, York

Lat/Long: 43.1722, -70.7185



SITE DESCRIPTION

This trail, owned by York Land Trust, provides access to the upper reaches of the York River, which was designated in the National Wild and Scenic Rivers System in 2022. The Riverview Trail is a 1.5-mile loop that crosses a wooded parcel to provide views of the tidal river and marsh. Parking is at the Highland Farm Preserve across the street from the trailhead.



Photo Credit: York Land Trust

PARKING

- 11-25 Cars
- 0 Trailers
- 0 Handicap

ACTIVITIES AND AMENITIES

- No Restrooms
- Yes Dogs Allowed
- No Swimming (Seasonal Lifeguard)
- No Swimming (No Lifeguard)
- No Recreational Fishing
- Yes Hiking
- No Picnic Area
- No Grill
- No Pavilion/Picnic Shelter
- No Lighthouse
- No Ferry Terminal

ENVIRONMENT

- No Beach
- No Sand Dune
- No Harbor
- Yes Salt Marsh
- Yes Tidal River
- No Rocky Shore
- No Mudflat

BOATING FACILITIES

- No Trailer Launch
- No Hand Carry Launch
- NA Tidal Use
- No Pier/Wharf
- No Floating Dock
- No Tie-up spaces

Disclaimer: The information presented here is for informational purposes only and is not legally binding. Applicable federal, state, or local law controls if there is a discrepancy between those laws and the guide.

Esri, CGIAR, USGS, Sources: Esri, TomTom, Garmin, FAO, NOAA, USGS, (c) OpenStreetMap contributors, and the GIS User Community, Vexcel Imaging

MAINE COASTAL PUBLIC ACCESS GUIDE

Strawberry Island Launch, York

Lat/Long: 43.1338, -70.6475



SITE DESCRIPTION

This small, pebbly beach on the southern side of York Harbor provides canoeists and sea kayakers with a launch site that is separate from motored craft, though visitors will want to launch at high tide. Parking is for unloading or by permit only.

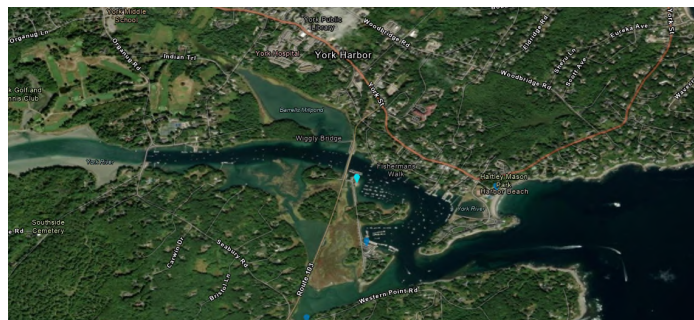

Photo Credit: York Land Trust

PARKING

- 11-25 Cars
- 0 Trailers
- 0 Handicap

ACTIVITIES AND AMENITIES

- No Restrooms
- Yes Dogs Allowed
- No Swimming (Seasonal Lifeguard)
- No Swimming (No Lifeguard)
- No Recreational Fishing
- No Hiking
- No Picnic Area
- No Grill
- No Pavilion/Picnic Shelter
- No Lighthouse
- No Ferry Terminal

ENVIRONMENT

- No Beach
- No Sand Dune
- Yes Harbor
- No Salt Marsh
- Yes Tidal River
- No Rocky Shore
- Yes Mudflat

BOATING FACILITIES

- No Trailer Launch
- Yes Hand Carry Launch
- Part Tidal Use
- No Pier/Wharf
- No Floating Dock
- No Tie-up spaces

Disclaimer: The information presented here is for informational purposes only and is not legally binding. Applicable federal, state, or local law controls if there is a discrepancy between those laws and the guide.

Esri, CGIAR, USGS, Sources: Esri, TomTom, Garmin, FAO, NOAA, USGS, (c) OpenStreetMap contributors, and the GIS User Community, Vexcel Imaging