

STANDARD LEASE APPLICATION: NON-DISCHARGE

1. APPLICANT INFORMATION

A. CONTACT PERSON

| | |
|------------------------------------|---------------------|
| Legal Name of Applicant(s): | Krista Tripp |
| Contact Person: | Krista Tripp |
| Email: | KrTripp08@yahoo.com |
| Telephone: | 207-542-0121 |

B. MAILING ADDRESS

| | |
|------------------------|-------------|
| Street Address: | PO BOX 91 |
| City: | Spruce Head |
| State: | Maine |
| Zip Code: | 04859 |

C. PHYSICAL ADDRESS

Same as mailing address

| | |
|------------------------|------------------------|
| Street Address: | 3 Powder House Cove Rd |
| City: | South Thomaston |
| State: | Maine |
| Zip Code: | 04858 |

D. PAYMENT METHOD

| |
|--|
| <input checked="" type="checkbox"/> Check <input type="checkbox"/> Credit Card |
|--|

E. SCOPING SESSION

| | |
|-------------------------------|----------|
| Date meeting was held: | 04/24/25 |
|-------------------------------|----------|

2. PROPOSAL INFORMATION

A. LOCATION OF PROPOSED LEASE SITE

| | |
|-----------------------------|---|
| Town: | South Thomaston, Maine |
| County: | Knox |
| Waterbody: | Lower Weskeag River |
| General Description: | E of Hayden Point, NE of Birch Point, and SW of Ballyhac Cove |

B. PROPOSED LEASE INFORMATION

| | |
|---|---|
| Total Acreage Requested: | 1.86 acres |
| Lease Term Requested: | 20 years |
| Type of Culture: (Check all that apply) | <input checked="" type="checkbox"/> Suspended (gear in the water and/or on the bottom) <input type="checkbox"/> Bottom (no gear) |

C. INTERTIDAL SITE

| | |
|--|---|
| Is any portion of the proposed lease site above mean low water? | <input type="checkbox"/> Yes <input checked="" type="checkbox"/> No |
|--|---|

If you checked 'yes' you will need to complete section 11(J) of this application.

3. INTERAGENCY REVIEW INFORMATION

Lease applications are reviewed by other state and federal agencies. The questions below are intended to assist other agencies with the review of your application.

| |
|--|
| A. Is the proposed lease site located within any of the following habitat designations/areas? Check all that apply. |
| <input type="checkbox"/> Essential Habitat (includes Roseate Tern habitat and Piping Plover/Least Tern habitat) <input type="checkbox"/> Shorebird Area <input type="checkbox"/> Tidal Waterfowl and Wading Bird Habitat |

| |
|--|
| B. Provide the water depth at mean high water. MHW = approximately 12-16 feet, depending on tide |
|--|

| |
|--|
| C. Provide the water depth at mean low water. MLW = 6-10 feet, depending on tide |
|--|

| |
|---|
| D. Are you proposing to use any suspended gear? <input checked="" type="checkbox"/> Yes <input type="checkbox"/> No |
| If yes, will the gear be submerged (below the surface of the water) at all tidal stages? <input checked="" type="checkbox"/> Yes <input type="checkbox"/> No |

| | |
|--|--|
| E. Are you proposing predator netting? <input type="checkbox"/> Yes <input checked="" type="checkbox"/> No | |
| If yes, what is the mesh size? | |
| If yes, what is the twine size? | |

| | |
|---|--|
| F. Is the proposal within 1,000 feet of any of the following? Check all that apply. If you select one or more boxes you also need to provide the requested information that follows. | |
| <input type="checkbox"/> Conserved lands owned by federal, state, or municipal governments <input type="checkbox"/> Docking facility owned by federal, state, or municipal governments <input type="checkbox"/> Beach owned by federal, state, or municipal governments | |
| Provide the name of the docking facility, beach, and/or conserved land: | |
| | |
| Proximity of the respective property to the proposed lease site in feet: | |
| | |

| | |
|--|--|
| Select which level of government owns the respective property: | |
| <input type="checkbox"/> Federal <input type="checkbox"/> State <input type="checkbox"/> Municipal | |
| Provide the name of the government entity that owns the respective property: | |

| | |
|--|--|
| G. Is any portion of the proposal within a marked navigational channel? | |
| <input type="checkbox"/> Yes <input checked="" type="checkbox"/> No | |
| If no, how far (in feet) is the proposal from the nearest marked navigational channel? | |

| | |
|--|--|
| H. Is the proposed site within 1,000 feet of any federal navigation project or anchorage? | |
| <input type="checkbox"/> Yes <input checked="" type="checkbox"/> No | |
| If yes, identify the project or anchorage: | |

4. ENVIRONMENTAL CHARACTERIZATION

The observations for all categories except ice formation must be based on an assessment conducted between April 1 and November 15, dates inclusive. Observation dates outside this timeframe will not be accepted.

| | |
|--|--|
| A. Describe the observed bottom characteristics of the proposed lease site: | Mud |
| Date of Observation: | 06/02/25 |
| B. Provide the speed of current: | 3-4 knots |
| Date of Observation: | 06/02/25 |
| C. Provide the direction of current: | East to West and West to East |
| Date of Observation: | 06/02/25 |
| D. Describe the fauna (animals) you have observed in the area: | Lobster,common; Star Tunicate,common; Green Crab,abundant; Sea Urchin,common; Arctic Rock Borer Clams,common; Sea Squirts,common; Blue Mussels,common; Chain Tunicate,common; Blood Worms,common; Diplosoma Tunicate,common; Styela Clava,common |
| Date of Observation: | 06/02/25 |
| E. Describe the flora (plants) you have observed in the area: | Patches of Eelgrass nearby in random places near lease boundaries |
| Date of Observation: | 06/02/25 |

| | |
|--|---|
| F. Have you observed any eelgrass within the boundaries of the proposed site? | <input type="checkbox"/> Yes <input checked="" type="checkbox"/> No |
| Date of Observation: | 06/02/25 |
| Method of Observation: | Visually |
| G. Have you observed eelgrass within 1,000 feet of the proposed site? | <input checked="" type="checkbox"/> Yes <input type="checkbox"/> No |
| Date of Observation: | 06/02/25 |
| Method of Observation: | Visually |

H. Describe ice formation during the winter months within the proposed lease boundaries. The description needs to include data such as water temperature or ice out date over a 10 ten-year period or at least 5 years of observations from the harbormaster, shellfish warden, harbor committee, Marine Patrol Officer, or fishing community. Stating “no ice observed” will not be accepted as an answer.

Ice flows down river and does move across the lease boundaries and within the lease site but there is no formation of ice within the lease boundaries. The current runs through strongly. The constant moving water prevents ice from forming within the lease boundaries.

This data has been observed over an 8 year period by myself, my employees and assistants, town shellfish committee members, fishing community, and landowners whom live on the river or have worked on the river.

5. SOURCE OF STOCK AND WATER QUALITY

This section asks questions about the species you propose to cultivate and the water quality classification at the proposed site.

A. SPECIES AND SOURCE OF STOCK

Please use the applicable tables below to list all species you intend to cultivate on the proposed site.

1. Source of Stock: Approved Shellfish Hatchery or Non-Shellfish Stock List

If you are sourcing from an approved hatchery or entity included on the non-shellfish stock list (maintained by DMR), please use the table below.

| | Common Name | Latin Name | Name of Source | Stocking Density |
|----|------------------|-----------------------|---------------------------|------------------|
| 1. | American Oysters | Crassostrea Virginica | Muscongus Bay Aquaculture | 120,000 |
| 2. | | | | |
| 3. | | | | |
| 4. | | | | |
| 5. | | | | |
| 6. | | | | |

2. Source of Stock: Other Aquaculture Site(s)

If you are sourcing from another aquaculture site in coastal waters please complete the table below.

| | Common Name | Latin Name | Aquaculture Site ID | Water Body | Original Point of Origin | Stocking Density |
|----|--------------------|-----------------------|--------------------------------------|-------------------|---------------------------------|-------------------------|
| 1. | American Oysters | Crassostrea Virginica | WES BC | Weskeag River | Muscongus Bay Aquaculture | 400,000 |
| 2. | American Oysters | Crassostrea Virginica | KTR1119, KTR1219, DZAI222, & DZAI322 | Weskeag River | Muscongus Bay Aquaculture | 400,000 |
| 3. | | | | | | |
| 4. | | | | | | |
| 5. | | | | | | |
| 6. | | | | | | |

3. Source of Stock: Wild Stock

If you are collecting marine organisms from Maine's coastal waters for deployment on the proposed site complete the table below.

| | Common Name | Latin Name | Waterbody Collected From | Name of Licensed Harvester | Stocking Density |
|----|--------------------|-------------------|---------------------------------|-----------------------------------|-------------------------|
| 1. | | | | | |
| 2. | | | | | |
| 3. | | | | | |
| 4. | | | | | |
| 5. | | | | | |
| 6. | | | | | |

4. Scallops

| | |
|---|---|
| Do you intend to possess whole or roe-on scallops? | <input type="checkbox"/> Yes <input checked="" type="checkbox"/> No |
| If you answered 'yes' please be aware that biotoxin testing will have to be conducted on a regular basis at your expense. Please contact the Bureau of Public Health to discuss your plans at the following email: DMRPublicHealthDiv@maine.gov | |

B. GROWING AREA CLASSIFICATION

| | |
|--|--|
| Growing Area Designation | WV |
| Growing Area Classification | <input checked="" type="checkbox"/> Approved <input type="checkbox"/> Conditionally Approved <input type="checkbox"/> Restricted <input type="checkbox"/> Conditionally Restricted <input type="checkbox"/> Prohibited |
| If you are proposing to grow molluscan shellfish in waters classified as anything other than open/approved, you must contact: DMRPublicHealthDiv@maine.gov | |

C. BIRD DETERRENTS

| |
|--|
| To comply with the National Shellfish Sanitation Program (NSSP) Model Ordinance (MO), DMR is requiring that applications for the suspended culture of shellfish include a description of mitigation or deterrent measures to minimize the potential pollution impacts of birds at the proposed site. Use the space below to list your mitigation or deterrent measures: |
| We will be using a Bird Away Hawk system to deter birds, we will have no more than 2 of them. We also use ranches that float just under the surface of the water, which helps the bird poop from landing on the oyster bags. The water swiftly carries off the bird poop so it's not drying onto the oyster bags or landing on the oysters that are within the cages. |

6. PROPOSED OPERATIONS

This section asks questions about the proposed operations, including what gear, powered equipment, floating structures, buildings or vessels will be at the proposed site.

A. CULTIVATION METHODS AND GEAR

| | |
|--|---|
| 1. How will you culture marine organisms? | <input checked="" type="checkbox"/> Gear <input type="checkbox"/> Bottom planting only (no gear proposed) <input type="checkbox"/> Combination: Both gear and bottom planting |
|--|---|

2. Gear and Moorings Table

Use the table below to list all gear, longlines, moorings, and buoys that will be deployed within the boundaries of the proposed lease site.

| Gear/Mooring Type | Dimensions | Dates of deployment | Maximum number deployed on site | Color | Species that will be grown using this gear type |
|-------------------|--|---------------------|--|---------------|---|
| Soft Mesh | 100cm x 50cm | Spring - Winter | 320 bags | black | oysters |
| Oyster Ranches | 40.5in L x 36in W x 9in H | Spring - Winter | 80 Cages | black | oysters |
| Helix Anchors | <small>8in Helical Disk, 1in Shaft Diameter, & 48in Shaft Length</small> | All Year | 16 Anchors | silver | oysters |
| Sink Rope | 3/8's - 1in thick Rope | All Year | <small>Approximately 1,000 feet of Rope (counting anchor lines and long lines)</small> | white or blue | oysters |
| Plastic Buoys | <small>7.25in x 22in, 6in x 13in, & 15.5in x 29in</small> | All Year | 16 Buoys | yellow | oysters |
| Tumbler/Sorter | <small>10 feet long, 3-4 feet wide, & 4-6 feet tall</small> | All Year | 1 | silver | oysters |
| Float | <small>24 feet long, 14 feet wide, & 9'2" tall</small> | All Year | 1 | wooden, brown | oysters |
| Chain | <small>1/2in thick & 60 feet long</small> | All Year | 4 | silver | oysters |

3. If you are also bottom planting, please provide the following:

| | |
|--|--|
| List all species that will be bottom planted | |
| Describe the areas of the proposed site where bottom planting would occur. If it is the entire site, specify accordingly. | |

4. On Site Activity

| | |
|--|--|
| At maximum capacity, which days of the week do you anticipate being on the site? | Sunday-Saturday |
| At maximum capacity, what is the earliest time of day you would start work on the site? | 5am |
| At maximum capacity, what is the latest time you would end work on the site? | 8pm |
| What months will seeding occur? | April & May is when we will resurface the oysters from hibernating at this site. |
| What is the maximum number of days it will take to seed the site? | 1-2 months is how long it will take to bring up the oysters from winter hibernation at this site, so up to 60 days |
| Describe tending and maintenance activities: | Harvesting and cleaning oysters, cleaning oyster lines, and sorting oysters |
| What months will harvesting occur? | April-December |
| How will you harvest each species? If you are using a drag, provide the dimensions. | Harvesting by hand |

5. Seasonality

| | |
|---|---|
| Are there any seasonal changes to gear deployment? | <input checked="" type="checkbox"/> Yes <input type="checkbox"/> No |
| If yes, please describe: | We will sink oysters to the bottom of the lease site in oyster bags and we will clip them to underwater lines for the winter. We will redeploy the oyster bags onto the surface of the water in April and put them down again in either December or January yearly. |

B. MOTORIZED EQUIPMENT AND LIGHTING

| | |
|--|--|
| <p>1. Are you proposing to use motorized equipment on the proposed lease?</p> | <p><input checked="" type="checkbox"/> Yes <input type="checkbox"/> No</p> |
| <p>2. Are any of the noise sources fixed?</p> | <p><input type="checkbox"/> Yes <input checked="" type="checkbox"/> No</p> |
| <p>3. If yes, describe your plan to direct the noise from residences or areas of routine use on adjacent land.</p> | |
| <p>4. Does any of the equipment contain exterior lighting?</p> | <p><input type="checkbox"/> Yes <input checked="" type="checkbox"/> No</p> |
| <p>5. Describe the measures taken to ensure that exterior lighting on the equipment only illuminates the target area and reduces glare:</p> | |
| <p>6. Describe the measures taken to mitigate light impacts from equipment:</p> | <p>We won't be using lights</p> |
| <p>7. Are you proposing to use a generator?</p> | <p><input checked="" type="checkbox"/> Yes <input type="checkbox"/> No</p> |
| <p>8. What is the generator used for?</p> | <p>We will need to use it to power a tumbler, for sorting oysters, once we acquire a tumbler. Also, we need to use it to power a sump pump, for cleaning oysters with.</p> |

| | |
|--|---|
| 9. What type of fuel does the generator take? | <input checked="" type="checkbox"/> Gasoline <input type="checkbox"/> Diesel <input type="checkbox"/> Other. Please specify: |
| 10. Which months would you use the generator? | April-December |
| 11. What is the maximum number of days the generator would be used each year? | 100 |
| 12. Which days of the week would the generator be used? | Monday-Saturday |
| 13. What are the maximum hours a day the generator would be used? | 6 |
| 14. Do you intend to use a generator designed to mitigate noise? | <input checked="" type="checkbox"/> Yes <input type="checkbox"/> No |
| 15. What measures will you take to mitigate noise from the generator? | We will build a box around the generator if need be. We plan on buying a quite generator though so building a box may be unnecessary. |

16. Motorized Equipment Table

Use the table below to list each piece of motorized equipment (excluding vessels) that is proposed and answer the associated questions. Attach additional answers as necessary.

| | |
|--|--|
| 1. Equipment Name | Tumbler/Sorter, powered by either a generator or by solar power |
| What is the piece of equipment used for? | Sorting oysters |
| Select the color(s) of this piece of equipment. | <input checked="" type="checkbox"/> Grays <input type="checkbox"/> Blacks <input type="checkbox"/> Browns <input type="checkbox"/> Blues <input type="checkbox"/> Greens |
| Does the piece of equipment have any exterior lights? | <input type="checkbox"/> Yes <input checked="" type="checkbox"/> No |
| How is this piece of equipment powered? | We are hoping to figure out how to run it by solar power but we may need to use a generator until we figure that out. |
| Which months would this piece of motorized equipment be used? If year round, specify accordingly. | April-December |
| What is the maximum number of days that this piece of motorized equipment would be used? | 100 |
| Which days of the week would this of motorized equipment be used? | Monday-Saturday |
| What are the maximum hours a day that this piece of motorized equipment would be used? | 6 |
| What measures would be taken to mitigate noise from this piece of equipment? | We will build a box around it, if need be. |

| | |
|--|---|
| 2. Equipment Name | |
| What is the equipment used for? | |
| Select the color(s) of this piece of equipment. | <input type="checkbox"/> Grays <input type="checkbox"/> Blacks <input type="checkbox"/> Browns <input type="checkbox"/> Blues <input type="checkbox"/> Greens |
| Does the piece of equipment have any exterior lights? | <input type="checkbox"/> Yes <input checked="" type="checkbox"/> No |
| How is this piece of equipment powered? | |
| Which months would this piece of motorized equipment be used? If year round, specify accordingly. | |
| What is the maximum number of days that this piece of motorized equipment would be used? | |
| Which days of the week would this of motorized equipment be used? | |
| What are the maximum hours a day that this piece of motorized equipment would be used? | |
| What measures would be taken to mitigate noise from this piece of equipment? | |

| | |
|--|---|
| 3. Equipment Name | |
| What is the equipment used for? | |
| Select the color(s) of this piece of equipment. | <input type="checkbox"/> Grays <input type="checkbox"/> Blacks <input type="checkbox"/> Browns <input type="checkbox"/> Blues <input type="checkbox"/> Greens |
| Does this piece of equipment have any exterior lights? | <input type="checkbox"/> Yes <input type="checkbox"/> No |
| How is this piece of equipment powered? | |
| Which months would this piece of motorized equipment be used? If year round, specify accordingly. | |
| What is the maximum number of days that this piece of motorized equipment would be used? | |
| Which days of the week would this of motorized equipment be used? | |
| What are the maximum hours a day that this piece of motorized equipment would be used? | |
| What measures would be taken to mitigate noise from this piece of equipment? | |

C. FLOATING STRUCTURES

| | |
|--|---|
| <p>1. Are you proposing any of the following? Check all that apply.</p> | <p><input checked="" type="checkbox"/> Work Float <input type="checkbox"/> Barge <input type="checkbox"/> Other structure. Please specify: <input type="checkbox"/> Not proposing floating structure</p> |
| <p>2. Which months will the structure be within the boundaries of the proposed site?</p> | <p>January - December</p> |
| <p>3. Describe the purpose of the structure:</p> | <p>To work on : sorting, cleaning, and harvesting oysters</p> |
| <p>4. Provide the length and width (in feet):</p> | <p>24 feet long and 14 feet wide</p> |
| <p>5. Provide the height (in feet) as measured from the water line:</p> | <p>1.3 feet high from water line</p> |
| <p>6. Provide the construction materials:</p> | <p>wood</p> |
| <p>7. Select the color:</p> | <p><input type="checkbox"/> Grays <input type="checkbox"/> Blacks <input checked="" type="checkbox"/> Browns <input type="checkbox"/> Blues <input type="checkbox"/> Greens</p> |
| <p>8. Does the structure contain exterior lighting?</p> | <p><input type="checkbox"/> Yes <input checked="" type="checkbox"/> No</p> |
| <p>9. Describe the measures taken to ensure that exterior lighting on the structure only illuminates the target area and reduces glare:</p> | |
| <p>10. What measures would you take to mitigate light impacts from the structure?</p> | |

D. BUILDINGS

| | |
|---|---|
| 1. Are you proposing a shed, building or other similar structure? | <input type="checkbox"/> Yes <input type="checkbox"/> No |
| 2. What is the building, shed, or similar structure used for? | |
| 3. What are the maximum number of days it would be within the boundaries of the site each year? If year-round specify accordingly. | |
| 4. Provide the length and width (in feet). | |
| 5. What is the height (in feet) as measured from the waterline? | |
| 6. Describe the roofing materials. They cannot be reflective or glossy. | |
| 7. Describe the siding materials. They cannot be reflective or glossy. | |
| 8. Select the color of the building. | <input type="checkbox"/> Grays <input type="checkbox"/> Blacks <input type="checkbox"/> Browns <input type="checkbox"/> Blues <input type="checkbox"/> Greens |
| 9. What measures would you take to minimize visual impacts as viewed from the water? | |

E. VESSELS

1. Vessels Table

Use the table below to provide required information about the vessel(s) that may service the proposed site.

| | Type of Vessel | Engine type and HP: | Vessel Length in feet: | Height in feet as measured from the waterline: | How many days of the year would the vessel service the site? | How many hours each day would the vessel be on the site? |
|----|----------------|-------------------------------|------------------------|--|--|--|
| 1. | Carolina | Suzuki Engine w/ 140 HP Motor | 24 | 10 | 250 | 6-14 |
| 2. | | | | | | |
| 3. | | | | | | |
| 4. | | | | | | |

2. From where will the service vessels be launched? Check all that apply.

Public boat launch

Private property owned by the applicant

Other. Please specify:

3. Are you storing petroleum products on the proposed site? Yes No

If yes, you need to attach a spill prevention and control plan to this application.

7. EXISTING USES

This section asks questions about the activities you have personally observed in the area.

A. COMMERCIAL NAVIGATION

| | |
|---|--------------------|
| 1. When did you complete your observations of commercial vessel navigation in the area? Include the month(s) and year(s). | |
| Month(s): April - January | Year(s): 2018-2025 |
| 2. What types of commercial vessels did you observe navigating in the area? | |
| Lobster Boats | |
| 3. What was the approximate length of the commercial vessels you observed? Provide your answer in feet. | |
| 38 feet | |
| 4. How many commercial vessels did you observe navigating in the area? | |
| 4 | |
| 5. Did any commercial vessels transit through the boundaries of the proposed site? | |
| <input type="checkbox"/> Yes <input checked="" type="checkbox"/> No | |
| If yes, how many commercial vessels transited through the boundaries: | |
| | |
| 6. What is the typical direction of commercial vessel traffic? | |
| West to East | |

B. RECREATIONAL NAVIGATION

| | |
|---|--------------------|
| 1. When did you complete your observations of recreational vessel navigation in the area? Include the month(s) and year(s). | |
| Month(s): April-January | Year(s): 2018-2025 |
| 2. What types of recreational vessels did you observe navigating in the area? | |
| Fishing Boats | |
| 3. What were the approximate size of the recreational vessels you observed? | |
| 12 feet | |

| |
|---|
| 4. How many recreational vessels did you observe navigating in the area? |
| 2 |
| 5. Did any recreational vessels transit through the boundaries of the proposed site? |
| <input type="checkbox"/> Yes <input checked="" type="checkbox"/> No |
| If yes, how many recreational vessels transited through the boundaries: |
| 6. What is the typical direction of recreational vessel traffic? |
| West to East |

C. MOORINGS

| | |
|---|--|
| 1. When did you complete your observations of moorings in the area? Include the month(s) and year(s). | |
| Month(s): April - January | Year(s): 2018-2025 |
| 2. Are there any moorings within the vicinity of the proposed lease site? | <input type="checkbox"/> Yes <input checked="" type="checkbox"/> No |
| 3. How many moorings are within 1,000 feet of the proposed site? | 3 |
| 4. What type of vessels utilize the moorings? Check all that apply. | <input checked="" type="checkbox"/> Commercial <input checked="" type="checkbox"/> Recreational |
| 5. What is the distance (in feet) from the proposed lease site to the closest observed mooring? | 500 feet |
| 6. What is the length (in feet) of the vessel that utilizes this mooring? | 38 |

D. COMMERCIAL FISHING

| | |
|---|---|
| 1. When did you complete your observations of commercial fishing in the area? Include the month(s) and year(s). | |
| Month(s): April - January | Year(s): 2018-2025 |
| The following questions are specific to commercial fishing that may occur within the boundaries of the proposed site. | |
| 2. Does any commercial fishing occur within the boundaries of the proposed site? | <input type="checkbox"/> Yes <input checked="" type="checkbox"/> No |

| | |
|---|---|
| 3. List the type of commercial fishing that occurs within the boundaries of the proposed site. | None |
| 4. What months does commercial fishing activity occur within the boundaries of the proposed site? | None |
| 5. How many people commercially fish within the boundaries of the proposed lease area? | None |
| The following questions are specific to commercial fishing that may occur within the vicinity of the proposed site. | |
| 6. Does any commercial fishing occur within the vicinity of the proposed site? | <input checked="" type="checkbox"/> Yes <input type="checkbox"/> No |
| 7. List the type of commercial fishing that occurs within the vicinity of the proposed site. | Lobstering and Green Crab |
| 8. What months does commercial fishing activity occur within the vicinity of the proposed site? | July-October |
| 9. How many people commercially fish in the vicinity of the proposed site? | 2 |

E. RECREATIONAL FISHING

| | |
|---|---|
| 1. When did you complete your observations of recreational fishing in the area? Include the month(s) and year(s). | |
| Month(s): April - January | Year(s): 2018-2025 |
| The following questions are specific to recreational fishing that may occur within the boundaries of the proposed site. | |
| 2. Does any recreational fishing occur within the boundaries of the proposed site? | <input type="checkbox"/> Yes <input checked="" type="checkbox"/> No |
| 3. List the type of recreational fishing that occurs within the boundaries of the proposed site. | None |
| 4. What months does recreational fishing activity occur within the boundaries of the proposed site? | None |
| 5. How many people recreationally fish within the boundaries of the proposed lease area? | None |
| The following questions are specific to recreational fishing that may occur within the vicinity of the proposed site. | |
| 6. Does any recreational fishing occur within the vicinity of the proposed site? | <input checked="" type="checkbox"/> Yes <input type="checkbox"/> No |

| | |
|--|---------------------------|
| 7. List the type of recreational fishing that occurs within the vicinity of the proposed site. | Striper fishing, normally |
| 8. What months does recreational fishing activity occur within the vicinity of the proposed site? | July-September |
| 9. How many people recreationally fish in the vicinity of the proposed site? | 1 |

F. RIPARIAN INGRESS AND EGRESS

| | |
|---|---|
| 1. When did you complete your observations of riparian ingress and egress in the area? Include the month(s) and year(s). | |
| Month(s): April - January | Year(s): 2018-2025 |
| 2. Describe the shoreline in the vicinity of the lease proposal. | |
| Rocky, Grassy, and Wooded | |
| 3. Have you observed any riparian owned vessel(s) accessing the shoreline? | <input type="checkbox"/> Yes <input checked="" type="checkbox"/> No |
| 4. What type of vessel(s) did you observe? | None |
| 5. Describe the length (in feet) of the vessel(s). | None |
| 6. Describe the surrounding uplands in the vicinity of the lease proposal. | |
| There are some riparian landowners with houses on the uplands near the proposed lease site | |

G. DOCKS

| | |
|---|---|
| 1. Are there any docks in the area? | <input checked="" type="checkbox"/> Yes <input type="checkbox"/> No |
| 2. If yes, how many are within 1,000 feet of the proposed site? | 1 |
| 3. Have you observed any vessels accessing or secured to the docks? | <input type="checkbox"/> Yes <input checked="" type="checkbox"/> No |
| 4. If yes, what is the length (in feet) of the vessels observed? | |
| 5. What is the distance (in feet) from the proposed lease site to the closest observed dock? | 1,000 |

H. OTHER WATER RELATED USES

| Do any of the following activities occur within the vicinity of the proposed site? Check all that apply and answer the associated questions. | | | |
|---|-------------------------|---|--|
| Activity | Month(s) of Observation | How many persons or vessels were engaged in the activity? | Location |
| <input checked="" type="checkbox"/> Kayaking | April-October | 3 | <input type="checkbox"/> Within the proposal boundaries <input checked="" type="checkbox"/> Within the vicinity of the proposed site. |
| <input type="checkbox"/> Swimming | | | <input type="checkbox"/> Within the proposal boundaries <input type="checkbox"/> Within the vicinity of the proposed site |
| <input type="checkbox"/> Other. Please specify: | | | <input type="checkbox"/> Within the proposal boundaries <input type="checkbox"/> Within the vicinity of the proposed site. |

I. OTHER AQUACULTURE SITES

1. Limited-Purpose Aquaculture (LPA) License(s)

| | |
|---|---|
| Are there any LPA licenses within the boundaries of the proposed site? | <input checked="" type="checkbox"/> Yes <input type="checkbox"/> No |
| If yes, provide the LPA site ID(s) | KTRI119, KTRI219, DZAI120 |
| Are there any LPA sites within 1,000 feet of the boundaries of the proposed site? | <input checked="" type="checkbox"/> Yes <input type="checkbox"/> No |
| If yes, provide the LPA site ID(s) | HAM824 & HAM723 |

2. Experimental Aquaculture Lease(s)

| | |
|---|---|
| Is any portion of an experimental lease within the boundaries of the proposed site? | <input type="checkbox"/> Yes <input checked="" type="checkbox"/> No |
| If yes, provide the experimental lease site ID | |
| Is there an experimental lease within 1,000 feet of the boundaries of the proposed site? | <input type="checkbox"/> Yes <input checked="" type="checkbox"/> No |
| If yes, provide the experimental lease site ID | |

3. Standard Aquaculture Lease(s)

| | |
|--|---|
| Is any portion of a standard lease within the boundaries of the proposed site? | <input type="checkbox"/> Yes <input checked="" type="checkbox"/> No |
| If yes, provide the standard lease site ID | |
| Is there a standard lease within 1,000 feet of the boundaries of the proposed site? | <input type="checkbox"/> Yes <input checked="" type="checkbox"/> No |
| If yes, provide the standard lease site ID | |

8. OPERATIONAL CAPABILITY

This section asks questions about technical capability, compliance history, and estimated costs.

A. TECHNICAL CAPABILITY

| Do you or any other applicant hold existing aquaculture sites? | | <input checked="" type="checkbox"/> Yes <input type="checkbox"/> No | |
|--|---|---|--|
| If yes, please complete the table below for each aquaculture site held. Please attach additional entries as necessary. | | | |
| Name of Holder | Type of Site | Site ID | Acreage (if a lease) Do not provide a size for LPA sites. |
| Krista Tripp | <input type="checkbox"/> Experimental <input checked="" type="checkbox"/> Standard <input type="checkbox"/> LPA | WES BC | 0.97 acres |
| Krista Tripp | <input type="checkbox"/> Experimental <input type="checkbox"/> Standard <input checked="" type="checkbox"/> LPA | KTRI320, KTRI420, KTRI119, & KTRI219 | |
| | <input type="checkbox"/> Experimental <input type="checkbox"/> Standard <input type="checkbox"/> LPA | | |
| | <input type="checkbox"/> Experimental <input type="checkbox"/> Standard <input type="checkbox"/> LPA | | |
| | <input type="checkbox"/> Experimental <input type="checkbox"/> Standard <input type="checkbox"/> LPA | | |
| | <input type="checkbox"/> Experimental <input type="checkbox"/> Standard <input type="checkbox"/> LPA | | |
| | <input type="checkbox"/> Experimental <input type="checkbox"/> Standard <input type="checkbox"/> LPA | | |
| | <input type="checkbox"/> Experimental <input type="checkbox"/> Standard <input type="checkbox"/> LPA | | |
| | <input type="checkbox"/> Experimental <input type="checkbox"/> Standard <input type="checkbox"/> LPA | | |
| | <input type="checkbox"/> Experimental <input type="checkbox"/> Standard <input type="checkbox"/> LPA | | |

List your skills and experiences working on the water:

Lobster boat captain, dragging for urchins (deckhand), scalloping (deckhand), and clam digging

B. COMPLIANCE HISTORY

| | |
|---|---|
| Have you been convicted of violating any state or federal marine resource laws? | <input type="checkbox"/> Yes <input checked="" type="checkbox"/> No |
| Have you been adjudicated to be responsible for violating any state or federal marine resource laws? | <input type="checkbox"/> Yes <input checked="" type="checkbox"/> No |

C. FINANCIAL ESTIMATES

| | |
|--|---------------------|
| Use the space below to provide requested cost estimates of the planned aquaculture activities, if approved, as they relate to this proposal. | |
| Annual Lease Rent | \$200 |
| Annual DMR Licensing Fees | \$200 |
| Annual cost to maintain the bond or commitment amount for the escrow account | \$150 |
| Annual Equipment Costs | \$15,000 - \$20,000 |
| Annual Maintenance Costs | \$15,000 - \$20,000 |

9. RIPARIAN LANDOWNER NOTIFICATION

| | |
|--|--|
| Is the proposal within 1,000 feet of shorefront land (which extends to mean low water or 1,650 feet from shore, whichever is less, according to NOAA charts). | <input type="checkbox"/> Yes <input type="checkbox"/> No |
|--|--|

If yes, please submit the following:

- Include a completed riparian landowner list. If the site is in more than one municipality, you need to submit separate lists for each town/city.
- Make sure the list is certified by the municipality. The person certifying the list on behalf of the municipality should review the tax records and is typically the town clerk, tax assessor, or other individual familiar with these records.
- Include a labeled tax map that displays the: town name, parcels numbered clearly, legible scale, and boundaries of the proposed lease site.

RIPARIAN LANDOWNER LIST

Using municipal tax records, complete the table below for all riparian shorefront parcels within 1,000 feet of the proposed lease site. **It is the applicant's responsibility to assemble the information for the municipality to certify.** The municipality *only* certifies that the information is correct according to the town's tax records. Once you have completed the form, ask the municipality to complete the certification section below. Attach additional pages as necessary.

| | |
|------------------------------|------------------------|
| Name of Municipality: | South Thomaston, Maine |
|------------------------------|------------------------|

| Tax Map Number | Lot Number | Name of Landowner(s) | Mailing Address (Based on municipal tax records) |
|----------------|------------|--|--|
| 6 | 42 | Curtis & Nancy Renner | 1104 Collingwood Rd, Alexandria, VA. 22308 |
| 6 | 43 | Ralph Hamill & Susan Akers | 79 Bassick Rd. South Thomaston, ME. 04858 |
| 10 | 34-1 | Darryl & Stephen Flagg | P.O. Box 993 Jefferson, ME. 04348 |
| 10 | 35 | NA | None Existent Parcel - see attached letter from Town Office |
| 14 | 118 | Hamrick, Lois C. Trust (Trustee) - C/O Lois Hamrick | 7052 Pershing Ave. St. Louis, MO. 63130 |
| 14 | 118-1 | Dorothy Streett | P.O. Box 130 Bowdoinham, ME. 04008 |
| 14 | 118-2 | Stephen Salmore Revocable Trust C/O - Barbara Salmon | P.O. Box 214 So. Thomaston, ME. 04858 |
| 14 | 119 | Rolland & Elaine Hall | 11 Partridgeberry Lane, Keene, NH. 03431 |
| 14 | 120 | Sharon Howard C/O Shana Howard | 23412 Pacific Park Dr. (Unit 23E) Aliso Viejo, CA. 92656 |
| 14 | 121 | Matthew & Anne Stern | 9 Taylor Point Rd. Tenants Harbor, ME. 04860 |
| 14 | 122 | Carlton & Sue Thurston | P.O. Box 131 So. Thomaston, ME. 04858 |
| 14 | 123-1 | Geoffrey Smith & Sarah Spence | 343 Tappan Street (Apt. 5) Brookline, MA. 02445 |

| | | | |
|----|--------|-------------------------------|--|
| 14 | 123 | Geoffrey Smith & Sarah Spenc | 343 Tappan Street (Apt. 5) Brookline, MA. 02445 |
| 14 | 124-1 | Georges River Land Trust | P.O. Box B Rockland, ME. 04841 |
| 14 | 133-1 | David Iannotti | P.O. Box 335 So. Thomason, ME. 04858 |
| 14 | 133-22 | Meredith Cowan | P.O. Box 248, So. Thomaston, ME. 04858 |
| 14 | 133-21 | Kevin & Shelly Photiades | 38 Maplewood Ave. Maplewood, NJ. 07040 |
| 14 | 133-20 | Jaime Hey & Kristine Harrison | 2320 Olde Queen Terrace Midlothian, VA. 23113 |
| 14 | 133-31 | David & Donna Withington | P.O. Box 331 So. Thomaston, ME. 04858 |

Town Certification

By signing below, I am certifying on behalf of the municipality listed above that the names and addresses of the property owners, including the map and lot numbers, are those listed in the records of this municipality and are current as of this date.

| | |
|----------------------|--|
| Printed Name: | Hannah Moholland |
| Signature: |  |
| Position: | <input type="checkbox"/> Town Clerk <input type="checkbox"/> Town Assessor <input checked="" type="checkbox"/> Other town official. Please specify: Assistant Town Clerk |
| Date: | 6/4/2025 |



TAX MAP

Boundaries of Proposed Lease

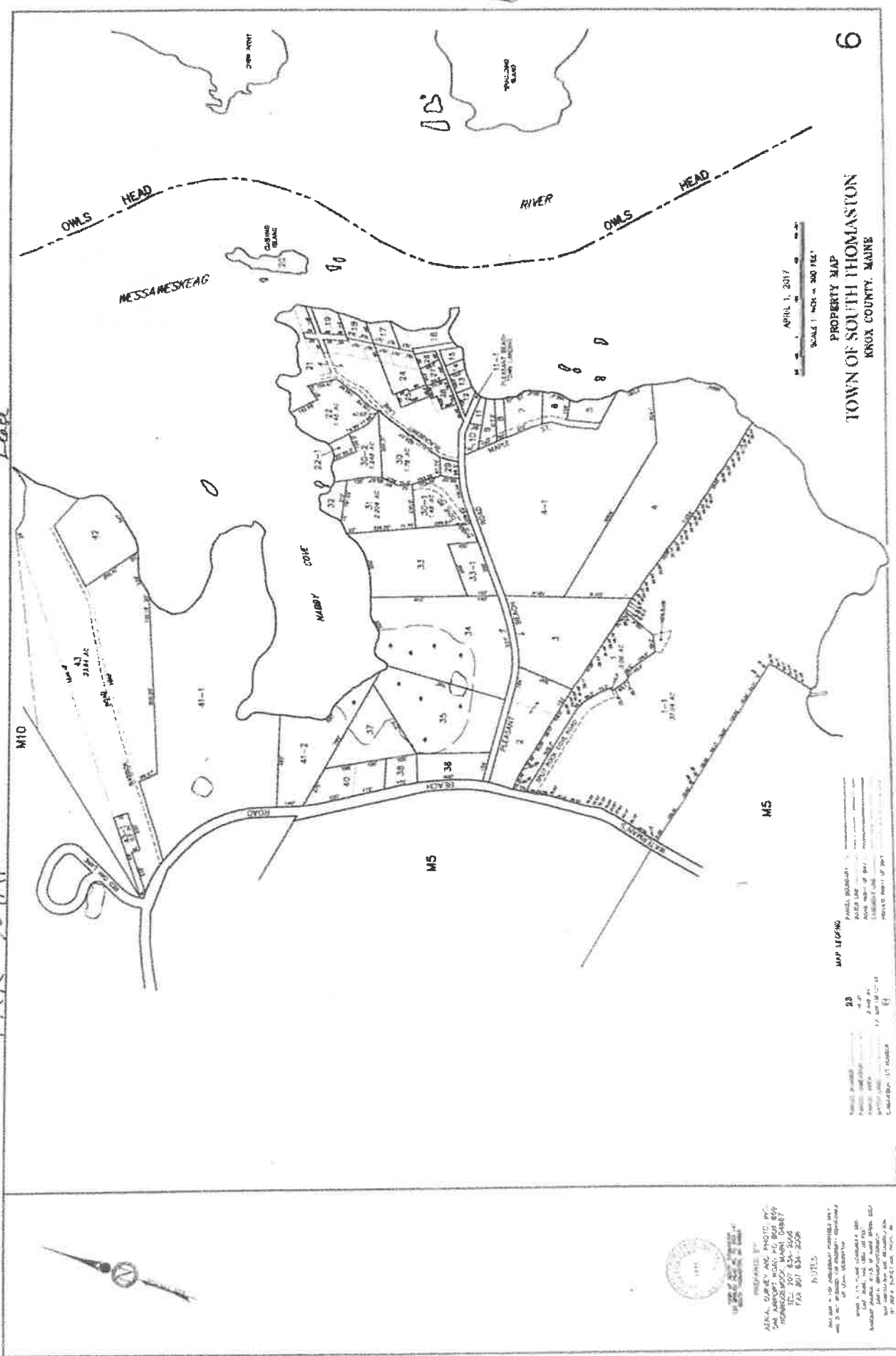

PREPARED BY:
 SUTIS
 1000 S. MAIN ST., SUITE 100
 SOUTH THOMASTON, MAINE 04861
 TEL: 207 834-2208
 FAX: 207 834-2208

DATE: APRIL 1, 2017
 SCALE: 1" = 300'

PROPERTY MAP
 TOWN OF SOUTH THOMASTON
 KNOX COUNTY, MAINE

APRIL 1, 2017
 SCALE: 1" = 300'

10. SITE COORDINATES

This section will ask you to provide your coordinates, starting with the NW corner and proceeding clockwise. WGS-84 is the required datum.

| | Corner Label | Latitude (N) | Longitude (W) |
|---|----------------------|---------------------|----------------------|
| A | 1 (NW corner) | 44.0409058N | -69.1204052W |
| B | 2 | 44.040826N | -69.119435W |
| C | 3 | 44.0405560N | -69.1188890W |
| D | 4 | 44.0402780N | -69.1186110W |
| E | 5 | 44.0400000N | -69.1183330W |
| F | 6 | 44.0397315N | -69.1186469W |
| G | 7 | 44.0399866N | -69.1189765W |
| H | 8 | 44.0402207N | -69.1192473W |
| J | 9 | 44.0404534N | -69.1196308W |
| | 10 | 44.0407350N | -69.1204644W |
| | 11 | | |
| | 12 | | |
| | 13 | | |
| | 14 | | |
| | 15 | | |

11. RENDERINGS & ATTACHMENTS

SITE LOCATION

A. BOUNDARY DRAWING

Depict the boundaries of the proposed site with corners labeled as referenced in the site coordinate table. Start with corner 1 (NW corner) and proceed clockwise with the labeling.

- Label the rendering 'Boundary Drawing'
- All corners are labeled in accordance with the instructions and match the coordinate table.

B. VICINITY MAP

Using a NOAA Chart, show the area within a minimum of 3,000 feet of the proposed lease site.

The vicinity map needs to include the following:

- Label the rendering 'Vicinity Map'
- Lease boundaries
- 1,000-foot radius buffer around each corner
- Arrow indicating true north
- Scale bar

GEAR SCHEMATICS

If you are proposing any gear or structure, you must provide the following renderings.

C. OVERHEAD VIEW

- Label the rendering 'Overhead View'
- Include the maximum layout of all gear, including moorings.
- Label each gear type
- Depict the location of floats or other associated structure.
- Approximate spacing between gear in feet.
- Length and width of the proposed site.
- Lease boundaries and the location of proposed corner markers and any additional gear markers that would be present.
- Gear orientation

D. SEASONAL OVERHEAD VIEW

If there are seasonal changes to the gear layout (i.e. overwintering), submit an overhead view depicting the following:

- Label the rendering 'Seasonal Overhead View'
- Include the maximum layout of all gear, including moorings.
- Label each gear type
- Depict the location of floats or other associated structure.
- Approximate spacing between gear in feet.
- Length and width of the proposed site.
- Lease boundaries and the location of proposed corner markers and any additional gear markers that would be present.
- Gear orientation

E. CROSS SECTION VIEW

- Label the rendering 'Cross Section View'
- Profile of gear in cross-section as it will be deployed.
- Label each gear type.
- Depict mooring type
- Depict mooring scope
- Depict mooring hardware
- Depict mooring line type and size.
- Depict the depth of the gear in relationship to the water's surface at both mean low water and mean high water

F. SEASONAL CROSS SECTION VIEW

If there are seasonal changes to the gear layout (i.e. overwintering), submit a cross section view depicting the following:

- Label the rendering 'Seasonal Cross Section View'
- Profile of gear in cross-section as it will be deployed.
- Label each gear type.
- Depict mooring type
- Depict mooring scope
- Depict mooring hardware
- Depict mooring line type and size.
- Depict the depth of the gear in relationship to the water's surface at both mean low water and mean high water

G. STRUCTURE/FLOAT SCHEMATICS

Provide a schematic or photos of any structures or floats that are proposed. The schematic(s) need to include the following:

- The location of any lights (if applicable)
- Approximate location of any mechanized equipment that may be used or stored on the structure. The equipment must be labeled.

H. EQUIPMENT LAYOUT

- Provide schematic or photographic renderings of the generalized layout of the equipment as depicted from **two** vantage points on the water (i.e. what will your site look like on the water from different points)
- Provide the locations of the two vantage points.

OTHER ATTACHMENTS

I. OIL SPILL PREVENTION AND CONTROL PLAN

If petroleum products are stored on the proposed site, you need to attach a spill prevention and control plan. It must include the following:

- Procedures and control measures to prevent spills.
- Measures to contain, cleanup, and mitigate the effects of an oil spill that has impacted navigable waters or adjoining shorelines.

J. FINANCIAL INSTITUTION LETTERS

- In accordance with regulation, you must include a letter from a financial institution indicating you have an account in good standing. If there are multiple applicants, they each submit letters.

BOUNDARY DRAWING

Maine DMR Aquaculture Map

Click here for aquaculture information from the DMR website.

Find address or place



Area = 1.86 acres

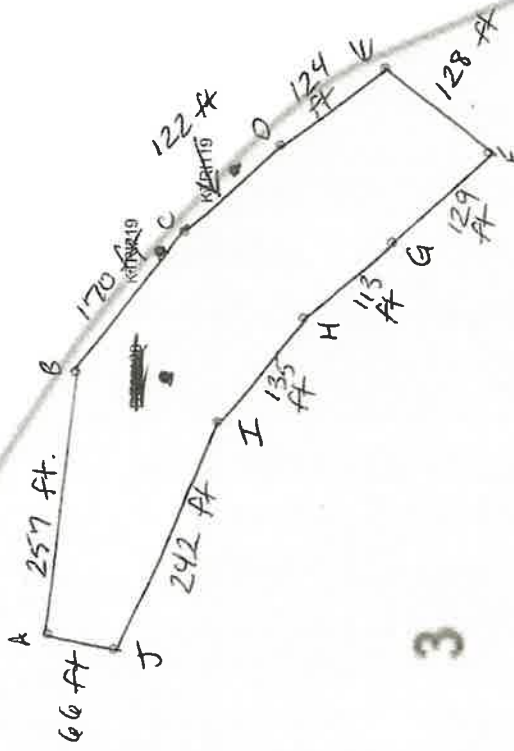

Weskeag River

112

100 ft



Maine DMR Aquaculture Map



Find address or place

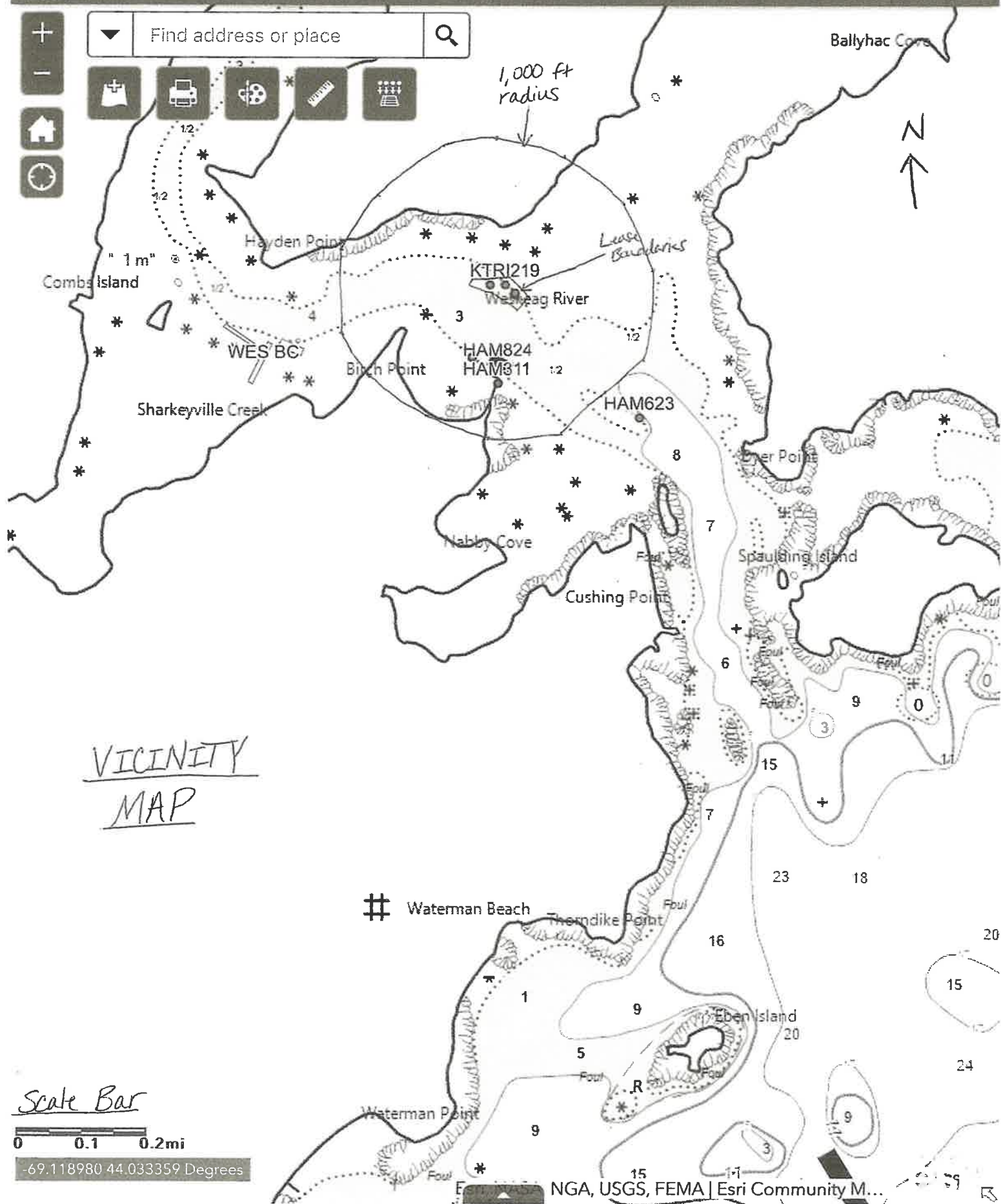

VICINITY
MAP

Scale Bar



-69.118980 44.033359 Degrees

NGA, USGS, FEMA | Esri Community M...

Overhead View

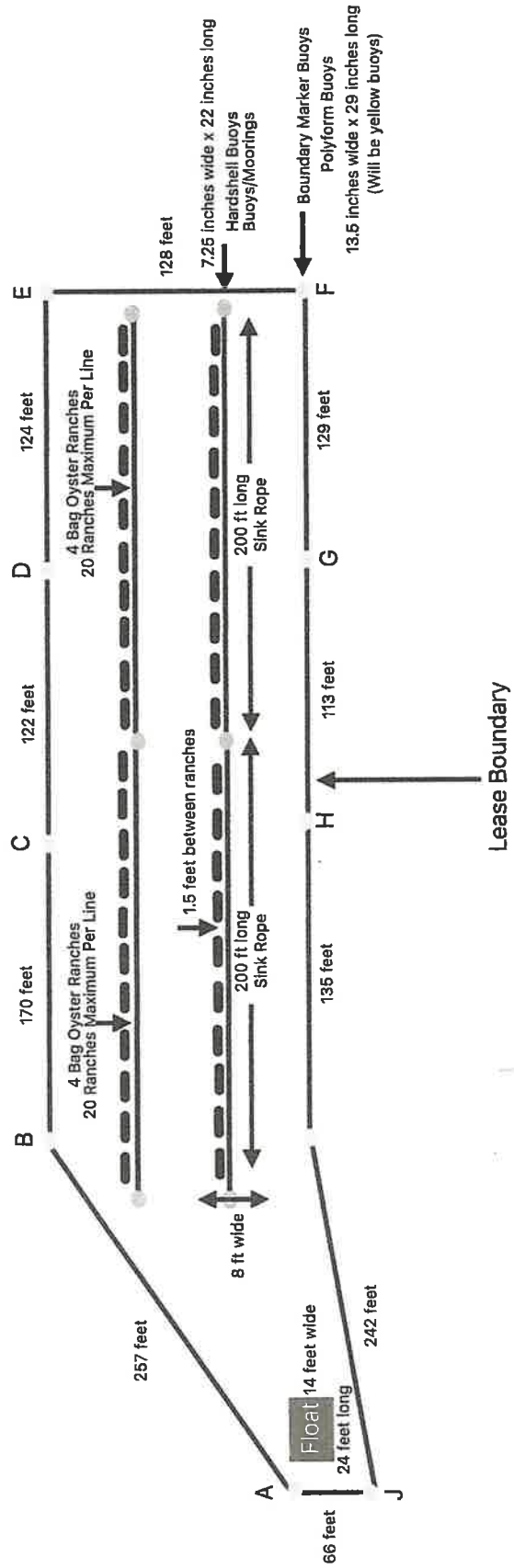

Seasonal Overhead View

Arrows Indicate Lease Boundaries and Length in Feet
Between Mooring Buoys

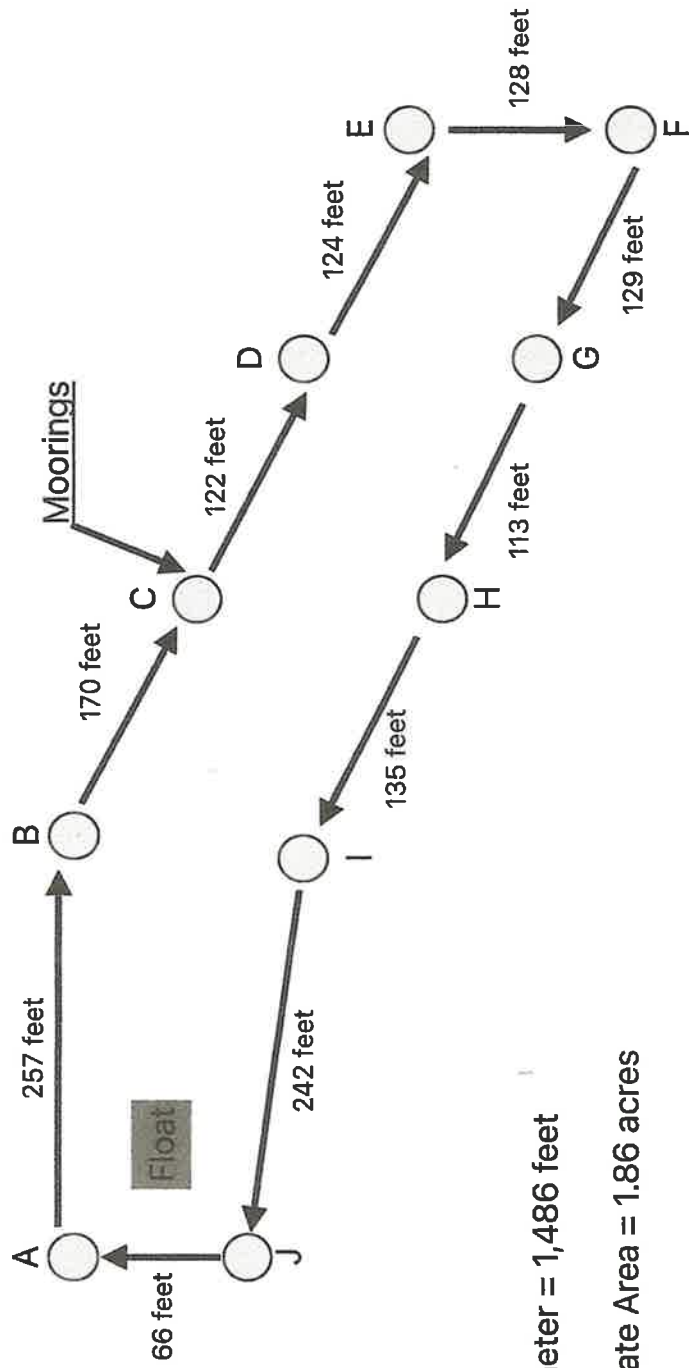

Perimeter = 1,486 feet

Approximate Area = 1.86 acres

Cross Section View

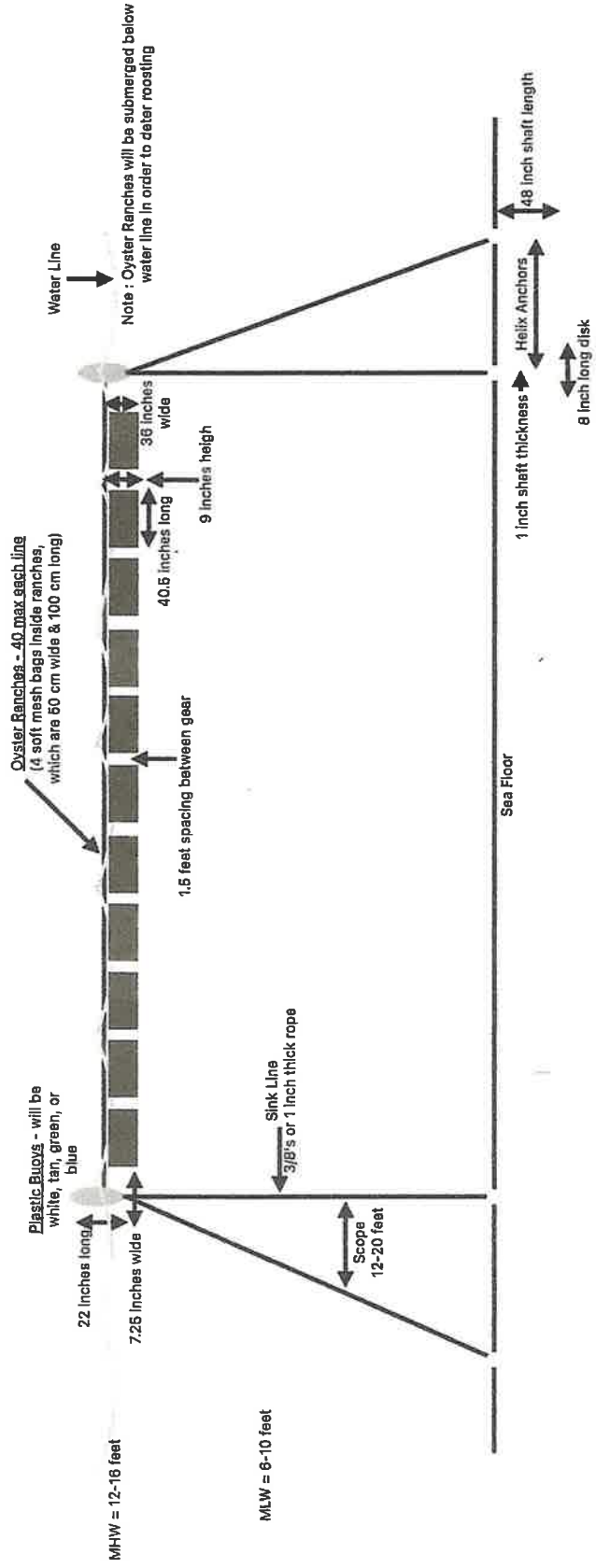

Seasonal Cross Section View

MHW = 12-16 feet

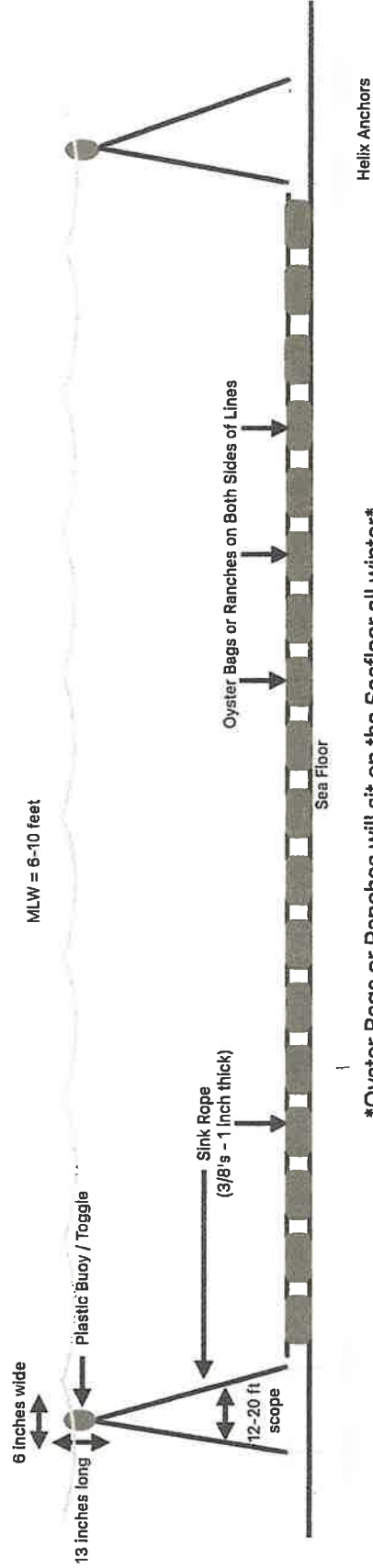

Oyster Bags or Ranches will sit on the Seafloor all winter

STRUCTURE / FLOAT SCHEMATICS

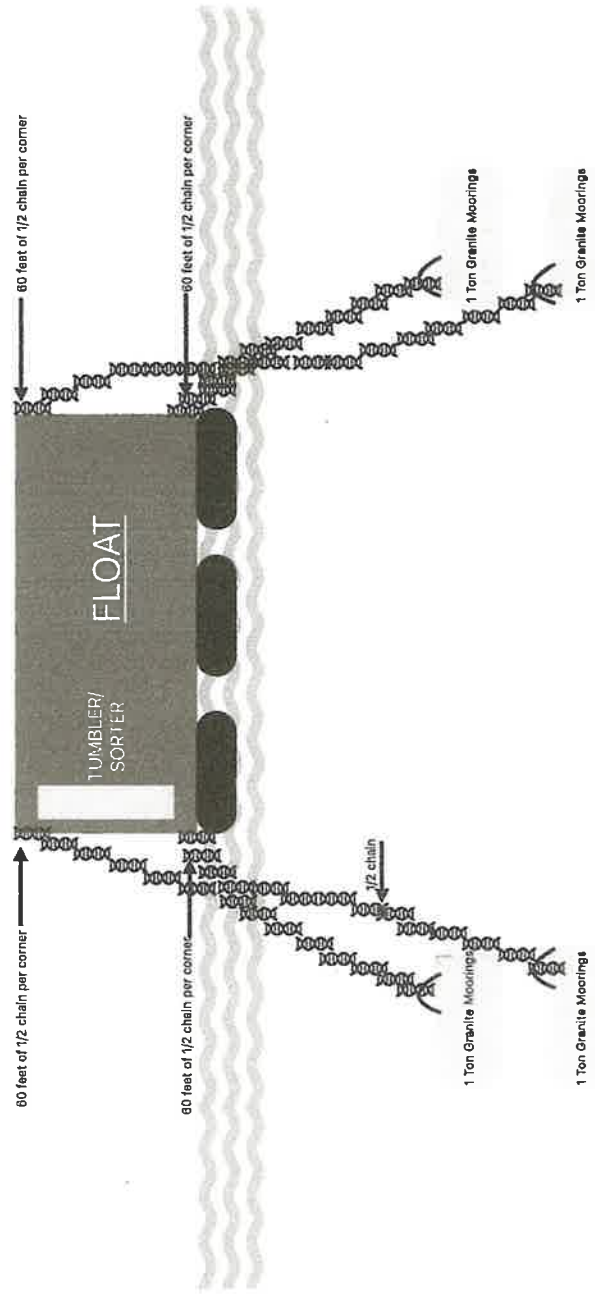

Equipment Layout - Aerial View

Vantage Point #1

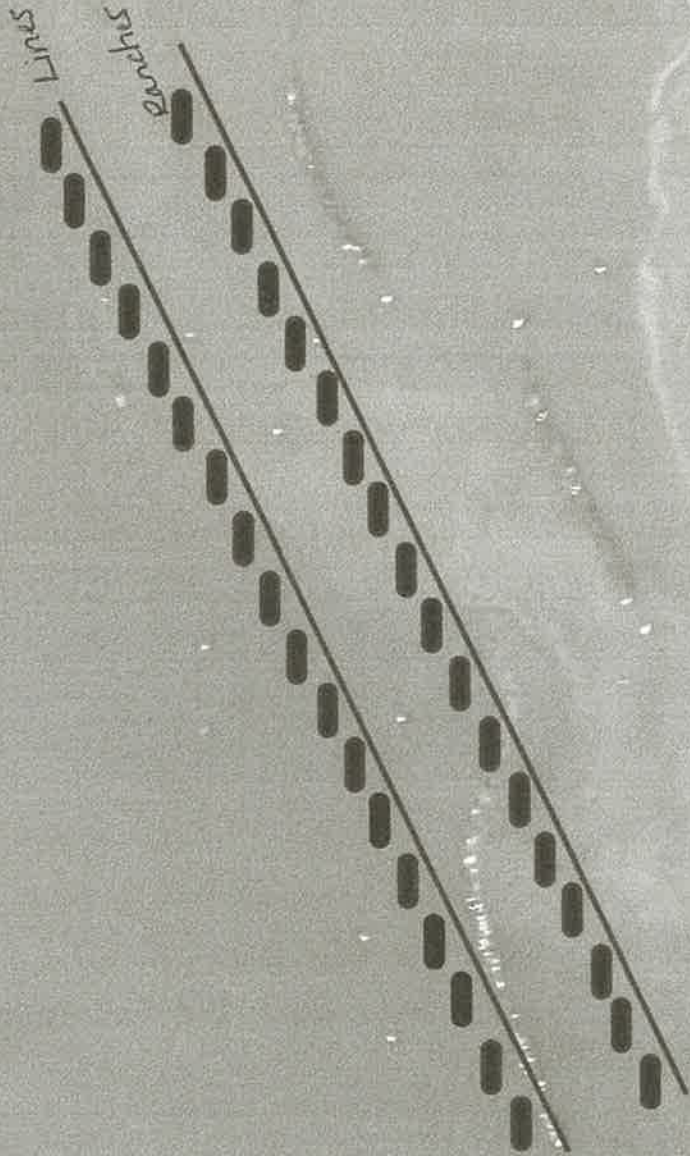

* Oyster Ranches will be much smaller than what I could have shown up in this photo (this will just be what the gear layout will look like) *

Equipment Layout - Aerial View



Vantage Point # 2

Flot



* Oyster Ranches will be smaller than what I could have shown up in this photo (this will just be what the gear layout will look like)*

Oil Spill Prevention and Control Plan

Procedure and Control to Prevent Gas or Oil Spills :

- Keep in airtight container on float with a bungie cord wrapped around container and secured to float

Measures to contain, cleanup, and mitigate the effects of an oil or gas spill :

1. Use dawn dish soap to mitigate spill
2. Throw Oil Pads on top of spill to absorb oil or gas
3. Throw contaminated oil pads into garbage container or garbage bucket and then dispose of onshore (bring oil soiled oil spill pads back to the retail shop for manager to dispose of properly)



June 4, 2025

To Whom It May Concern:

This letter is to confirm that Krista E Tripp, has accounts at First National Bank and is a customer in good standing.

Sincerely,

A handwritten signature in cursive script that reads 'Rebecca E. Curtis'.

Rebecca Curtis | Phone Center Consultant



A division of The First Bancorp
207.853.6270 ext. 2131 | fax 207.421.8086
102 Washinton St. | Eastport, Maine 04631

rebecca.curtis@thefirst.com
www.thefirst.com

K. INTERTIDAL SITES

If any portion of the proposed site is above mean low water, you need to provide the following under 1) and 2):

1. Landowner Written Permission

All riparian owners whose intertidal lands will be used for aquaculture need to give the applicant written permission to use intertidal lands. You need to submit this written permission with your application. DMR will not accept the application without the required permission.

The written permission must include the following:

- The map and lot number of the parcel to which the permission applies, which needs to match what is listed on the riparian landowner list.
- The letter must include the names(s) of the landowner(s). If the parcel is held by multiple people, each individual needs to provide permission. It can be included in the same letter, but it needs to be clear that all owners of the parcel consent.
- The letter must clearly state that the parcel owner is giving the applicant(s) **permission to use their intertidal lands** for the proposed aquaculture activities. General letters of support from the parcel owner do not satisfy this requirement.
- If the intertidal land is owned by the applicant(s) then an 'Applicant Statement' must be included with the submission. The submission needs to include the map and lot number of the parcel owned.

2. Municipal Permission

| | |
|--|--|
| Does the municipality have a shellfish conservation program in accordance with 12 M.R.S.A. section 6671? | <input type="checkbox"/> Yes <input type="checkbox"/> No |
|--|--|

If you selected "no" then part 2 is not required.

If you selected "yes" then you also need to submit the following with your application:

The municipal officials need to consent to using the intertidal area. Consent means that a majority of the municipal officials voted to grant permission to use the intertidal area. The vote needs to occur during a public meeting.

After the meeting, you will need to submit one of the following:

A copy of the final meeting minutes that includes the text of the motion and the results of the vote, which demonstrates that a majority of municipal officials gave consent to the applicant(s) to use the intertidal area. Draft copies of meeting minutes will not be accepted.

OR

A letter from the municipality that summarizes the meeting when the vote was taken. The letter needs to include:

- The date of the meeting.
- Text of the motion.
- The vote of each municipal official (they need to be individually named).
- Name and signature of the individual submitting the letter on behalf of the town.

12. ACKNOWLEDGEMENT AND SIGNATURE PAGE

Every listed applicant needs to complete and include a copy of this form with the submission. If the applicant is a company, this needs to be completed and signed by a person authorized to make such certifications and submissions on behalf of the company.

Please read and check each box confirming understanding

- I have read DMR's aquaculture laws and regulations and will comply with those provisions.
- I understand that lease proposals are evaluated in consideration of applicable decision criteria and processed in accordance with relevant law and rules. Applying for a lease is not a guarantee that this site will be granted or otherwise granted as originally applied for.
- I understand that lease application fees are non-refundable.
- I understand that falsifying any information in this application will result in termination of the application or other enforcement action.
- I understand that it is my responsibility to submit a copy of this application to the U.S. Army Corps of Engineers (USACE) and that their review process is separate from DMR's. If I have questions about the USACE process or review, I will contact that agency.
- I read the lease application instructions. I will follow the instructions and provide any requested information in a timely manner.
- If the lease is granted, I understand that all gear, including moorings, are required to remain within the boundaries of the proposed lease site at all tidal stages. I understand that if the lease is granted, failure to keep gear, including moorings, within the boundaries of the site will result in compliance action including possible revocation of the site.
- I will mark the site in accordance with Chapter 2.80 of DMR's regulations.

| | |
|---------------------|---|
| Printed Name | Krista Tripp |
| Signature |  |
| Date | 11/18/2025 |

Gear Drawings & On-Site Structures

POLYFORM LD-SERIES BUOYS



LD3: 13.5" X 29"

BUOY HARD SHELL 7.25" X 22" YELLOW



HARDSHELL LOW DRAG BUOY 6" X 13"



POT WARP ESTERPRO 3/8" SINKING



HELIX ANCHORS

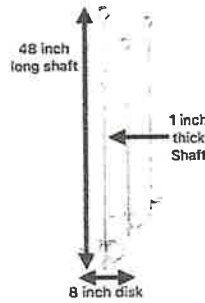

INTERMAS OYSTER BAGS, SQUARE MESH
Bags measure 100cm long by 50cm wide.



4-bag Oyster Ranch, Squared Bags
40 1/2" L x 36" W x 9" H (pontoons)



120" Tumbler - Price \$10950

- Fully welded 6061 Aluminum frame (144"x24")
- UPGRADED 90VDC Motor with 110VAC Variable Speed Drive
- Stainless Steel Casters
- 1- 15.5" fully welded Aluminum tube with 3 hole sizes (hole sizes 0.5"-2.75")
- Adjustable length legs
- Water resistant toggle switch
- Water line with stainless steel ball valve and quick disconnect



Gear Drawings & On-Site Structures



1/2" Grade 43 Galvanized Chain



1 Ton Granite Rock Mooring

GEAR - DRAWING

ON-SITE STRUCTURE

Notes:

- Unloaded Freeboard: 20"
- Reserve Buoyancy: 7,630 lbs.
- Floatation: (6) 4872-20 & (1) 3660-16 float drums
- Framing: 4" x 8" UC4B PTSYP
- Skirt Boards: 2" x 10" UC4B PTSYP
- Decking: 2" x 6" UC4B PTSYP (not shown)

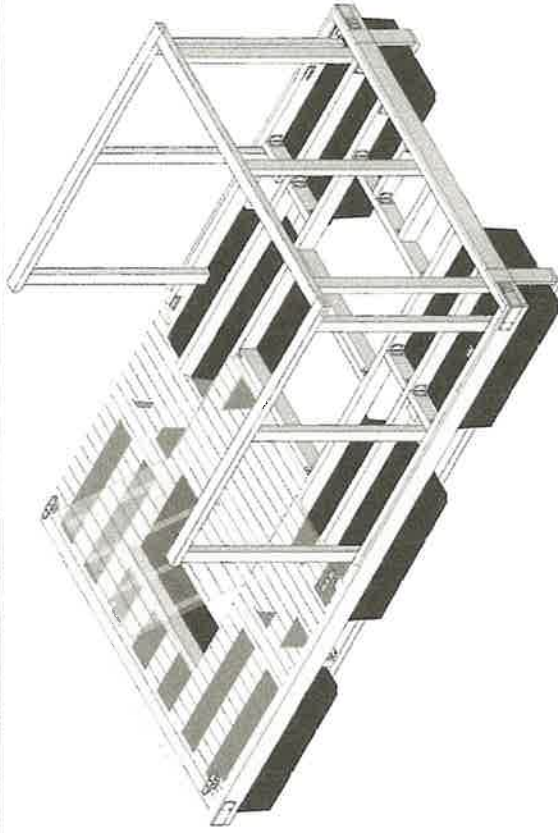
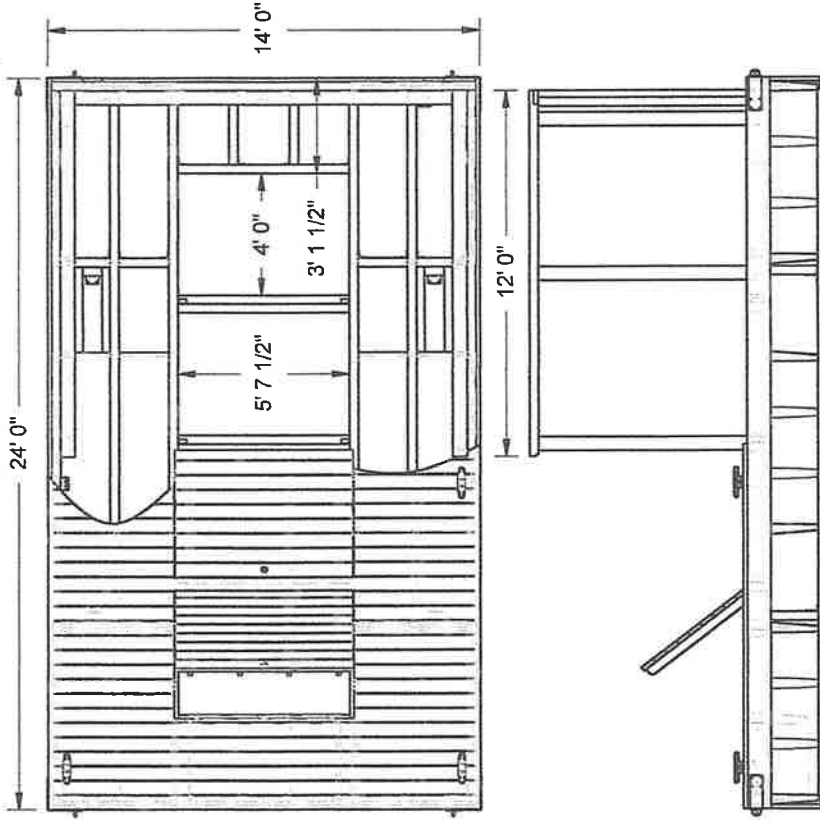

REVISIONS

| ZONE | REV | DESCRIPTION | DATE | APPROVED |
|------|-----|-------------|------|----------|
| | | | | |

| | | | | |
|------------------------|----------|-------------------|---|-----------------|
| DRAWN Henri Gignoux | | DATE 1/31/2023 | Aphrodite Oysters South Thomaston ME 04858 | |
| CHECKED | QA | | 14' x 24' Oyster Float Overview | |
| MFG | APPROVED | | SIZE A | REV 2 |
| | | | FSCM NO. 14 x 24 Oyster Float | DWG NO. |
| | | | SCALE 1:1 | SHEET 1 OF 1 |

Custom Float Services
11 Wallace Ave.
South Portland ME 04106



Town of South Thomaston, Maine
125 Spruce Head Road
P.O. Box 147
South Thomaston, ME 04858-0147

Tel: 207-596-6584
E-mail: Townclerk@souththomaston.me

Selectboard:
John Spear
Sue Snow
Jeff Northgraves

To whom it may concern,

My name is Hannah Moholland and I am the Town Clerk in the Town of South Thomaston. In researching this, I have concluded that Map 10 Lot 35 does not exist in South Thomaston. If you would like to call me to discuss this, you can reach me at (207)596-6584 ext. 102 during working office hours.

Thank you,

Hannah Moholland
Town Clerk
Town of South Thomaston