



APPLICATION FOR CHANGE IN AUTHORIZATION FOR SPECIES and/or GEAR



Lease Acronym	CIPL
Leaseholder	Lauren Gray, Joshua Gray
Contact Person	Lauren Gray
Address	P.O. Box 10
City	Islesford
State, Zip	ME, 04646
Telephone	207 812 1461
Email	cranberryoysters@gmail.com

What type of amendment are you requesting (check one)?

Gear amendment only

Instructions: Review and complete sections 1, 3, 4, and 5 of this application

Species amendment only

Instructions: Review and complete sections 1, 2, 4, and 5 of the application

Gear and species amendment

Instructions: Review and complete each section of the application

1. Bird Deterrents

BIRD DETERRENTS: Suspended culture gear can attract birds that roost on the gear and defecate, potentially creating a pollution source impacting shellfish held within the gear. If you are applying to add shellfish species and/or suspended gear to your site, please include a description of mitigation or deterrent measures to minimize the potential pollution impacts of birds. If appropriate, include sketches or photos that clearly depict those measures put into practice.

Examples may include:

- Suspended gear and associated product would be submerged at a depth sufficient to deter roosting for at least two weeks before harvest
- Attaching physical deterrents (i.e. zip ties) to gear
- Only shellfish seed would be cultured
- Only adductor-only scallops would be cultured

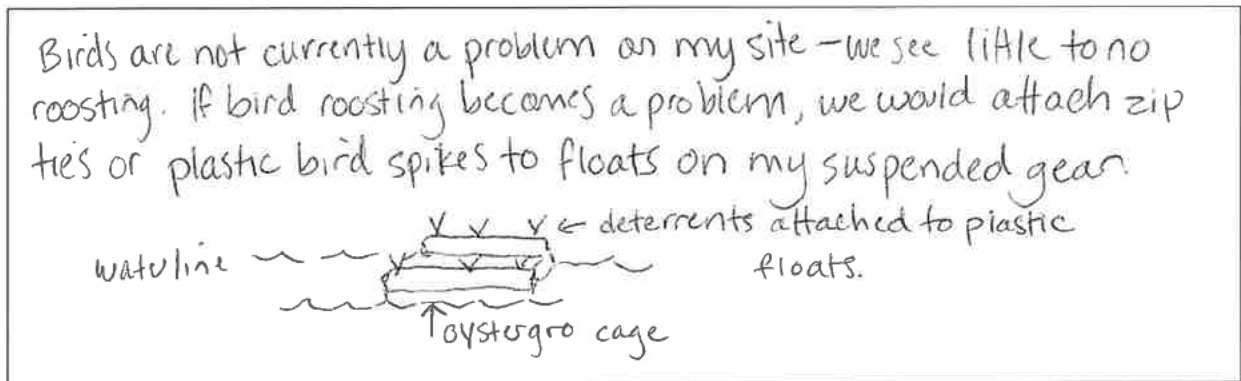

2. SPECIES CHANGES

SPECIES INFORMATION: Indicate the species you wish to add or remove from your lease and list the source of stock for each species you wish to add.

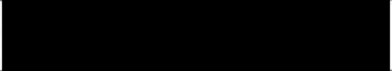
Indicate "Add" or "Remove" from Lease	Species (common and Latin name)	Source of Stock (Name, address, & phone number)
Add	Green Sea Urchin <i>Strongylocentrotus</i>	stock on site - wild harvest Center for Cooperative Aquaculture
	droebachiensis	Research - 33 Salmon Farm Rd Franklin, ME 04634 PHONE Contact: Liz Keason (4228918)
		
		

CULTURE PLAN: Please describe how you intend to cultivate each of the species you proposed to add to the lease using the table below. Please attach a separate table for each species you propose.

Information Requested	Proposed Species:
Seed Size	Provided by Center for Cooperative Aqua Research Approx 1/2" - 1.5"
Number of Organisms to be Cultured	Approx 10,000
Stocking Density	.3 L per bag.
Method of Culture and Dates (ex: April-Dec)	Oyster CRO cages - suspended culture. April 1, - Dec. 31
Method of Harvest and Timing (ex: Fall)	Hand Harvest by boat from oystergro bags + cages
Predator Control Methods	Kept within mesh bags in floats (oystergro cages)
Overwintering Plans/Dates (ex. Nov - Mar)	Sinking cages Dec - Mar.

3. GEAR CHANGES

GEAR INFORMATION: Describe each gear type you wish to add to or remove from your current gear plan.

Specific Gear Type (e.g. soft mesh bag)	Add or Remove	Dimensions of Gear Added or Removed (e.g. 16"x20"x2")	Dates That Gear Will Be in The Water (Added gear only)
none			

*** Attach the following drawings showing the proposed new gear. Use the plans in your Army Corps permit and/or DMR lease application as a starting point. Be sure to include:

- **Layout plan showing:**
 - placement of existing and new gear on lease site
 - north arrow
 - lease corners labeled

- **Cross-section view showing:**
 - mooring gear and
 - other gear
 - depths at MLW and MHW

- **Drawing of an individual piece of each new gear, including:**
 - dimensions and
 - materials and
 - numbers of each type of gear to be added

Complete responses to the following questions (attach a separate sheet if needed):

1. How does adding this gear change your existing operations?

no gear change

2. Describe any changes in the number of trips to the lease site per day. If none, please write "none."

no gear change

3. Describe any changes in noise and level of on-site activity. If there are no changes, please write "none."

no gear change

4. Will gear remain on site during the winter?

Yes

No

If you selected "yes" use the space below to describe your overwintering plans. Please include the dates for overwintering.

no gear change

4. Tax Maps and Riparian List

Is your existing lease within 1,000ft of shorefront land (which extends to mean low water or 1,650 ft. from shore, whichever is less)?

Yes No

If yes, the following supporting documents are required:

A. Tax Map

A labeled copy of the appropriate tax map(s) depicting the location of the lease site. If you are amending a multi-tract site, please include a tax map(s) for all tracts.

The map(s) needs to include the following elements:

- Label the map "Tax Map: Town of (name of town)."
- Legible scale
- Tax lot numbers clearly displayed
- The boundaries of the existing lease

B. Riparian List

Please use the Riparian Landowner List (included on the next page) to list the name and address of every shorefront landowner within 1,000 feet of your existing lease. Have the tax collector or clerk of the municipality certify the riparian list.

RIPARIAN LANDOWNER LIST

THIS LIST MUST BE CERTIFIED

On this list, please show the current landowners' names and mailing addresses as listed in the municipal tax records for all riparian shorefront parcels within 1,000 feet of the existing lease site along with the map and lot number for each parcel. **It is the applicant's responsibility to assemble the information for the Town Clerk to certify.** The Town Clerk *only* certifies that the information is correct according to the Town's records. Once you have completed the form, ask the Town Clerk to complete the certification section below. If the parcels are within more than one municipality, provide a separate, certified riparian list for each municipality.

TOWN OF:

MAP #	LOT #	Landowner name(s) and address(es)
		* See attached .

Please use additional sheets if necessary and attach hereto.

CERTIFICATION

I, _____, Town Clerk for the Town of _____ certify that the names and addresses of the property owners listed above, as well as the map and lot numbers, are those listed in the records of this municipality and are current as of this date.

SIGNED: _____ **DATE:** _____

5. Applicant Signature

I hereby state that the information included in this application is true and correct. I have also read and understand the requirements of the Department's rules governing aquaculture and the application instructions pertaining to the lease amendment process.

Printed name: Lauren Gray

Title (if corporate applicant): owner/operator

Signature: Lauren Gray Date: 3/11/24

18 U.S.C. Section 1001 provides that: Whoever, in any manner within the jurisdiction of any department or agency of the United States knowingly and willfully falsifies, conceals, or covers up any trick, scheme, or disguises a material fact or makes any false, fictitious or fraudulent statements or representations or makes or uses any false writing or document knowing same to contain any false, fictitious or fraudulent statements or entry, shall be fined not more than \$10,000 or imprisoned not more than five years or both.

Note:

- All applicants must sign and date this page. Please use the space below, if additional signatures are required.
- Corporate applicants, please be sure to include the title(s) (i.e. President, Treasurer, etc.) of the individual(s) signing on the company's behalf.

Additional Applicant:

Printed name: _____

Title (if corporate applicant): _____

Signature: _____ Date: _____

6. Application Submission

1. Please review your application for completeness and ensure all supporting documents are attached. You may submit your application to DMR via email or mail to the addresses provided at the beginning of the application.

2. After you submit your application, DMR will review the proposed changes and contact you if additional information or action is required.

3. DMR will notify you when the application has been deemed complete.

4. After the application is deemed complete, DMR will establish a 14-day comment period. Personal notice of the proposed amendment(s) are provided to any riparian landowners within 1,000 feet of the existing lease and the municipality where the lease is located. Notice of the request will also be published on DMR's website. After the close of the comment period, DMR will render a final decision on the requested amendment(s).

Please be sure you have included the following (if applicable):

Species Amendment	Gear Amendment
<input checked="" type="checkbox"/> Tax map <input checked="" type="checkbox"/> Certified riparian landowner list	<input type="checkbox"/> Copy of existing Army Corps Permit <input type="checkbox"/> Layout plan <input type="checkbox"/> Cross section view <input type="checkbox"/> Drawing of new gear type <input type="checkbox"/> Tax map <input type="checkbox"/> Certified riparian landowner list



MAINE DEPARTMENT OF MARINE RESOURCES

Aquaculture Administrator, 21 State House Station, Augusta, ME 04333-0021 (207) 624-6550

– RIPARIAN OWNERS LIST –

For LEASE applications

THIS LIST MUST BE

***** CERTIFIED *****

On this list, please show the current owners' names and mailing addresses for all shorefront parcels within 1,000 feet of the proposed license site, and the map and lot number for each parcel. It is the applicant's responsibility to assemble the information for the Town Clerk to certify. The Town Clerk only certifies that the information is correct according to the Town's records. Once you have completed the form, ask the Town Clerk to complete the certification form below. If the parcels are within more than one municipality, provide a separate, certified tax map and riparian list for each municipality.

TOWN OF: Cranberry Isles

<u>MAP ##</u>	<u>LOT #</u>	<u>Landowner name(s) and address(es)</u>
15	01	Shaw, Eric 7 Everett Ave. Owls Head, ME 04854
11	07-03	Murch, Robert B. Trust C/O Robert Murch 10451 Sperry Rd. Kirtland, O.H. 44094
10	16	Woodworth, A Bradford Woodworth, Elizabeth C. 82 Rockweed Road 04530 West Bath, ME 04530
10	17	Spurling, Catherine A.

		P.O. Box 22 Southwest Harbor, M.E. 04679
10	17A	Avery Family 110 Terrace Ave. Portland, ME 04102
10	19	21 Boatyard Drive, LLC 21 Boatyard Drive Cranberry Isles, M.E. 04625
10	21	Murch, Creighton B. Murch, Janice Smith 10645 Wisner Rd. Kirtland, O.H. 44094
10	22	GCIB, LLC P.O. Box 343 Seal Harbor, M.E. 04675
10	24	Allen, Gary L. Cranberry Isles, M.E. 04625
10	26	Harrison, Eve D. 14 Lupine Lane Trenton, M.E. 04605
10	27	Watson, Leslie S. c/o Amanda W Hicks 82 Stockade Rd. South Glastonbury, CT 06073
10	28	Bunker Family 366 Cranberry Road P.O. Box 56 Cranberry Isles, M.E. 04625
10	30	Kenneth S. Whitney P.O. Box 26 Westby, M.T. 59275
10	31	Lyman, Lincoln P. P.O. Box 1391 Millbrook, N.Y. 12545
10	32	Heirs of Dorothy S. Whitney, Trustees

		C/O Ellen Whitney Garvey 95 N Adams St. Manchester, N.H. 03104
10	36	Gail A. Perry Jean P. Seanor 22 Colonial Village Falmouth, ME 04105
10	37	Michael T. Richman Renn Richman Campbell 3 Poe St. Portland, ME 04102
14	33	Sanborn, Norman C. II 8 Blue Bucket Road P.O. Box 91 Cranberry Isles, M.E. 04625
14	34	Ott, Marvin C. Ott, Emiline R. 5204 Murray Road Chevy Chase, M.D. 20815
14	35	Estate of Barbara B. Bracy C/O Cathy Michaud 370 Front St. Richmond, M.E. 04357

Please use additional sheets if necessary and attach hereto.

CERTIFICATION

I, Denise McCormick, Town Clerk for the Town of Cranberry Isles,
certify that the names and addresses of the property owners listed above, as well as the map
and lot numbers, are those listed in the records of this municipality and are current as of this
date.

SIGNED: Denise McCormick DATE: 3/11/2024

LEGEND
 URBAN PHOTO CENTER
 RURAL PHOTO CENTER
 MAP LIMITS
 MAP NUMBER

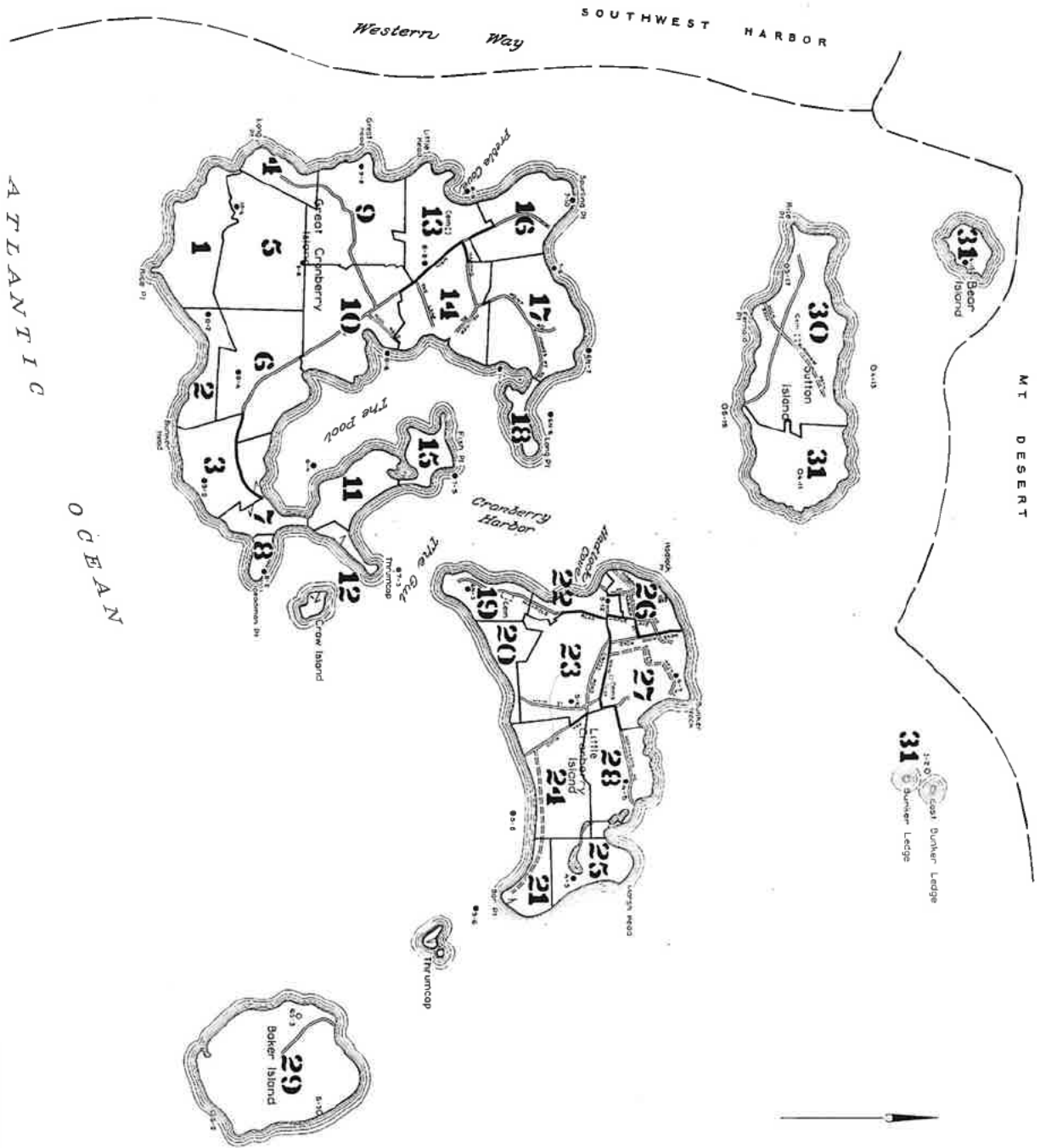

CRANBERRY ISLES

PROPERTY MAP INDEX
 TOWN OF

HANCOCK COUNTY, MAINE

1875
 JAMES W SEWELL COMPANY, OLD TOWN, MAINE
 000 0 000 100 200 300 400
 FEET

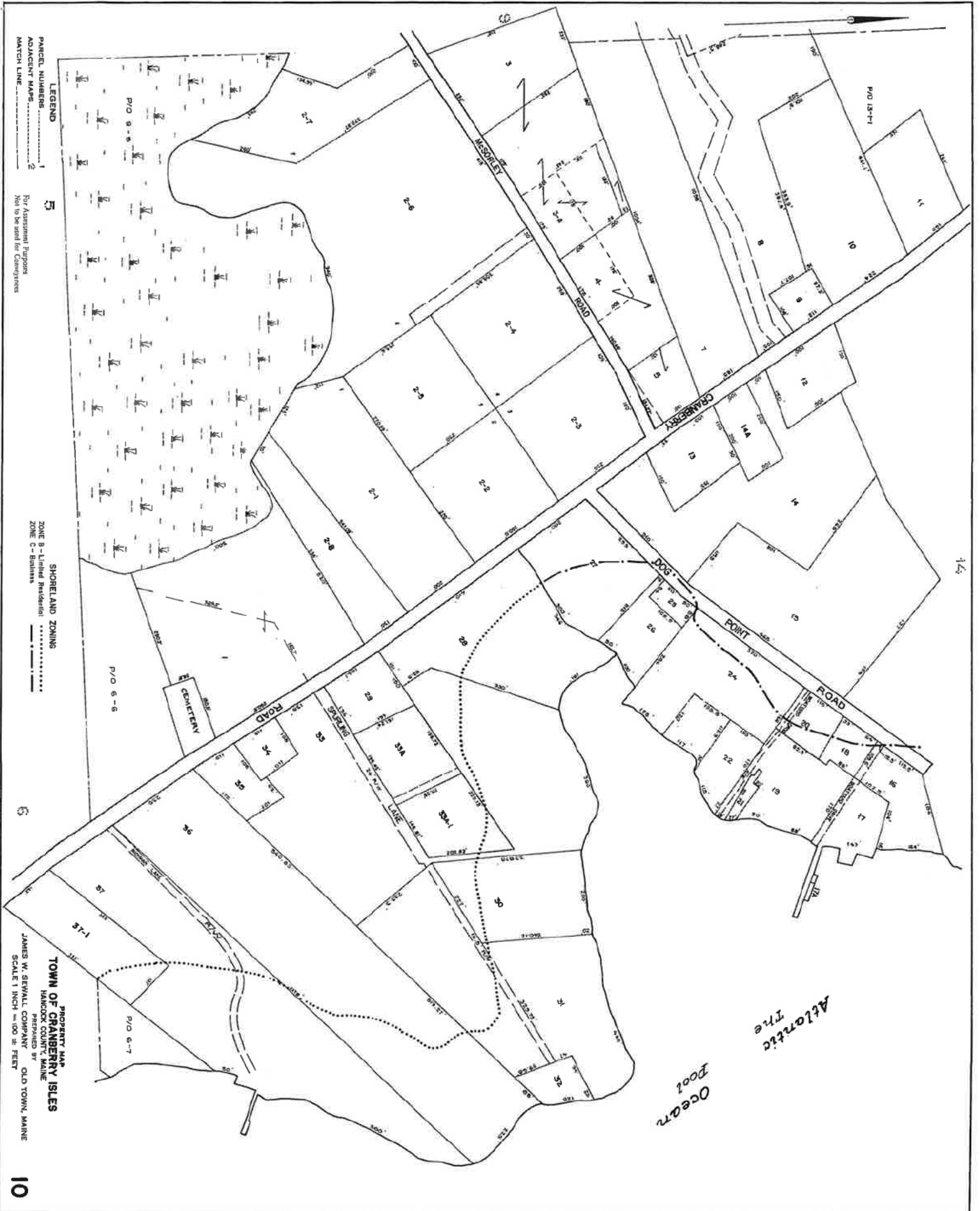

LEGEND
 PARCEL NUMBERS 1
 ADJACENT MAPS 2
 MATCH LINE 3

5
 For Assessment Purposes
 Not to be used for Conveyance

SHORELAND ZONING
 ZONE B - Limited Residential
 ZONE C - Business

PROPERTY MAP
TOWN OF CRANBERRY ISLES
 HANCOCK COUNTY, MAINE
 PREPARED BY OLD TOWN, MAINE
 JAMES W. SEWALL COMPANY
 SCALE 1 INCH = 100 FEET



15

Atlantic Ocean

Atlantic Ocean

P/O 7-5

SHORELINE

200'

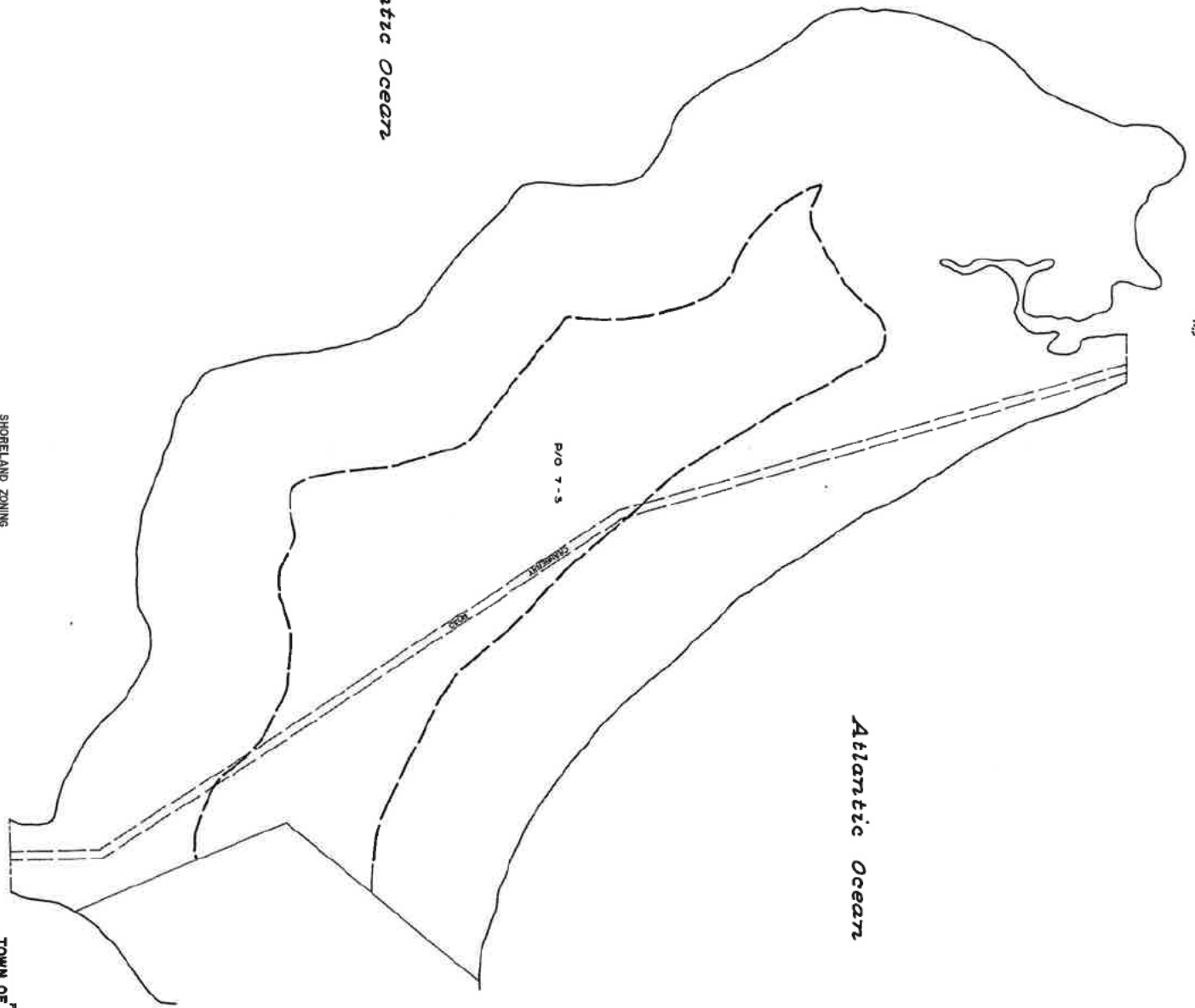

LEGEND
1 PARCEL NUMBERS
2 ADJACENT MAPS
MATCH LINE

For Assessment Purposes
Not to be used for Conveyances

SHORELAND ZONING
ZONE A - Resource Protection

7

PROPERTY MAP
TOWN OF CRANBERRY ISLES
HANKOOK COUNTY, MAINE
PREPARED BY
JAMES W. SEWALL COMPANY
OLD TOWN, MAINE
SCALE 1" INCH = 100' ± FEET

12

11

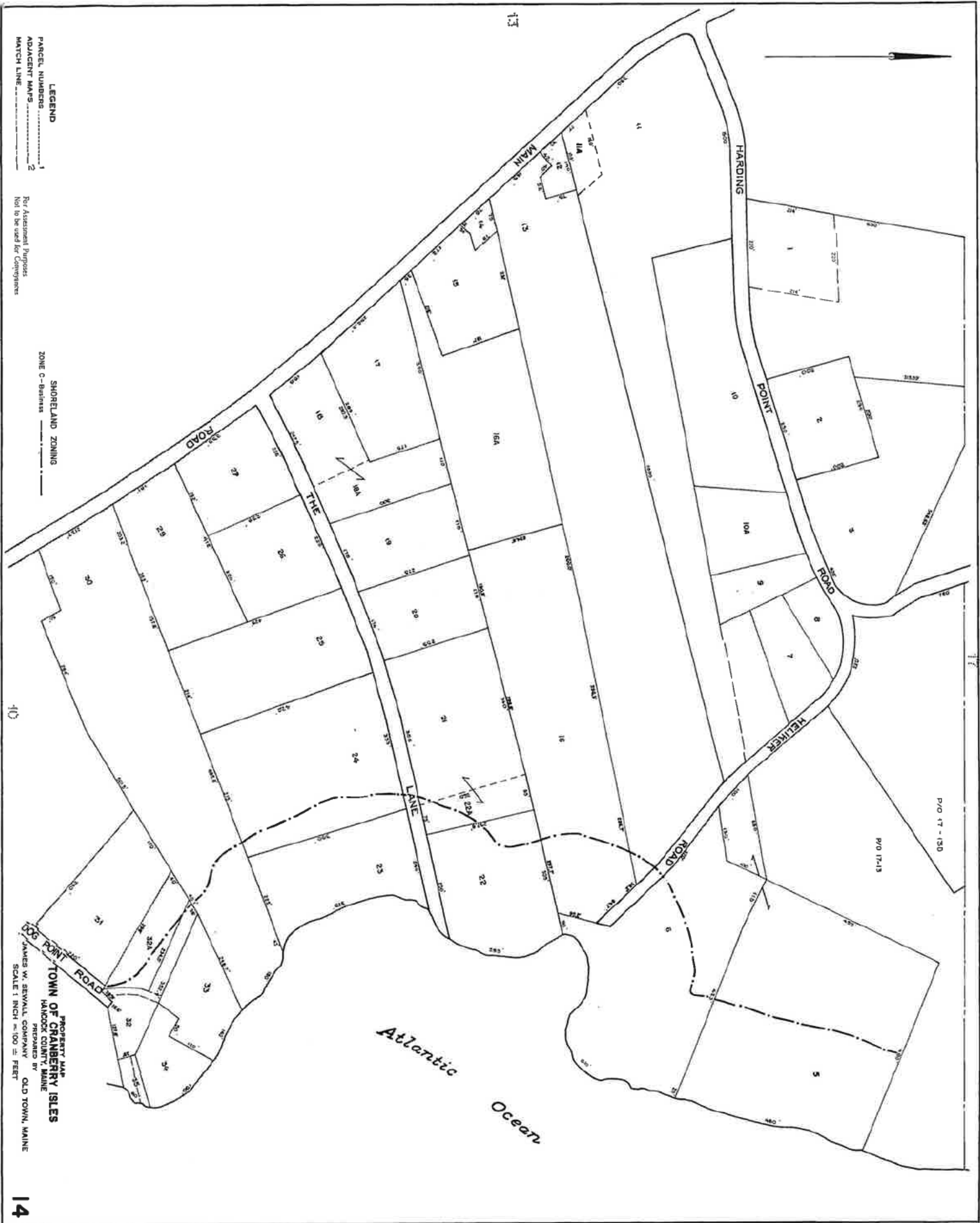

LEGEND

- PANEL NUMBERS 1
- ADJACENT MAPS 2
- MATCH LINE

For Assessment Purposes
Not to be used for Easements

SHORELAND ZONING

ZONE C - Business

PROPERTY MAP
TOWN OF CRANBERRY ISLES
HANDOCK COUNTY, MAINE
PREPARED BY OLD TOWN, MAINE
JAMES W. SEWALL COMPANY
SCALE 1 INCH = 100 FEET

Atlantic Ocean



The Pool

P.O.T.-S

110

110

2

WATER

31/2'

R/22

R/22



LEGEND

- 1 PARCEL NUMBERS
- 2 ADJACENT MAPS
- MATCH LINE

For Assessed Purpose
Not to be used for Comparisons

SHORELAND ZONING

ZONE A - Resource Protection

11

TOWN OF CRANBERRY ISLES

PROPERTY MAP
HANCOCK COUNTY, MAINE
PREPARED BY
JAMES W. SEWALL, COMPANY
OLD TOWN, MAINE
SCALE 1 INCH = 100 FEET