



APPLICATION FOR LEASE RENEWAL



Lease Acronym	NHSP (PHSP NH)
Name of Leaseholder	Adam Campbell
Name of Contact Person	Zebadiah Campbell
Address	211 Middle Rd
City	North Haven
State, Zip	Maine, 04853
Telephone	207-701-9994
Email	adam.northhaven@gmail.com
Term Requested	20 years

1. Describe the type and amount of aquaculture to be conducted during the new lease term:
Eastern Oyster - 300,000

2. Describe the amount of aquaculture conducted on the lease site during the previous lease term, including but not limited to seeding, cultivation or harvest of organisms:
We have produced between 100,000 and 300,000 oysters yearly from 1mm seed to market size - 3inch.

3. Suspended culture gear can attract birds that roost on the gear and defecate, potentially creating a pollution source impacting shellfish held within gear. In order to comply with the National Shellfish Sanitation Program (NSSP) Model Ordinance (MO), if the lease site is permitted for the culture of shellfish in suspended gear, please include a description of mitigation or deterrent measures to minimize the potential pollution impacts of birds at the lease site. If appropriate, include Sketches or photos that clearly depict those measures put into practice.

Examples may include:

- Suspended gear submerged at depth sufficient to deter roosting for at least two weeks before harvest
- Attaching physical deterrents (i.e. zip ties) to gear
- The lease site is used to culture shellfish seed only
- Only adductor-only shellfish are cultured on the lease site

After getting seed to 1 inch in floating bags, we bottom plant the oysters for growout to market size, Therefore mitigation bird population on the lease site.

3. Tax Maps and Riparian List

Is your existing lease within 1,000ft of shorefront land (which extends to mean low water or 1,650 ft. from shore, whichever is less, according to NOAA charts)?

☒ Yes ☐ No

If yes, the following supporting documents are required:

A. Tax Map.

A labeled copy of the appropriate tax map(s) depicting the location of the proposed lease site.

The map(s) needs to include the following elements:

- Label the map "Tax Map: Town of (name of town)."
- Legible scale
- Tax lot numbers clearly displayed
- The boundaries of the existing lease

B. Riparian List.

Please use the Riparian Landowner List (included on the next page) to list the name and address of every shorefront landowner within 1,000 feet of your existing lease. Have the tax collector or clerk of the municipality certify the riparian list. Refer to the Riparian Determination guidance document to ensure all riparian landowners are included: <https://www.maine.gov/dmr/aquaculture/forms/documents/RiparianDetermination.pdf>

C. Check for \$1500 application fee

Signature of Leaseholder:



Date:

5-2-23

RIPARIAN LANDOWNER LIST

THIS LIST MUST BE CERTIFIED

On this list, please show the current landowners' names and mailing addresses as listed in the municipal tax records for all riparian shorefront parcels within 1,000 feet of the existing lease site along with the map and lot number for each parcel. **It is the applicant's responsibility to assemble the information for the Town Clerk to certify.** The Town Clerk only certifies that the information is correct according to the Town's records. Once you have completed the form, ask the Town Clerk to complete the certification section below. If the parcels are within more than one municipality, provide a separate, certified riparian list for each municipality.

TOWN OF:

MAP #	LOT #	Landowner name(s) and address(es)
20	12B	Hanuman, LLC 1300 East 7th Ave Denver, CO 80218
20	09	Martha Neale - Trustee 71 Weeden Lane Jamstown RI 02835
20	08	Madelene Staples Estate of 292 Middle Rd. North Haven
20	05A	Hugh and Joy Greenway 634 Charles River St. Needham MA 02492
20	22 11	Eugene Pool 263 Payson Rd Belmont, MA 02478
20	6A & 12A	[see attached at end of document for complete list] Applicant

Please use additional sheets if necessary and attach hereto.

CERTIFICATION

I, Joelle A. DeBlais, Town Clerk for the Town of North Haven certify that the names and addresses of the property owners listed above, as well as the map and lot numbers, are those listed in the records of this municipality and are current as of this date.

SIGNED: Joelle A. DeBlais DATE: 5/11/23

4. Application submission

1. Please review your application for completeness and ensure all supporting documents are attached.
2. After you submit your application, DMR will review the application and contact you if additional information or action is required.
3. DMR will notify you when the application has been deemed complete.
4. After the application is deemed complete, DMR will establish a 30-day comment period. Personal notice of the proposed amendment(s) are provided to any riparian landowners within 1,000 feet of the existing lease and the municipality where the lease is located. Notice of the request will also be published on DMR's website. After the close of the comment period, DMR will render a final decision on the requested renewal.

TOWN OF: North Haven

MAP #	LOT #	Landowner name(s) and address(es)
<u>20</u>	<u>12B</u>	<u>HANUMAN, LLC</u>
<u>20</u>	<u>09</u>	<u>Martha Neale - Trustee</u>
<u>20</u>	<u>08</u>	<u>Madelene Staples</u>
<u>20</u>	<u>05A</u>	<u>Hugh and Joy Greenway</u>
<u>20</u>	<u>11</u>	<u>Eugene Pool</u>

MAP #	LOT #	Landowner name(s) and address(es)
<u>20</u>	<u>12</u>	<u>Evangeline Sarda & Robert Tittmann</u> 39 Centre Ave Belmont MA 02478
<u>20</u>	<u>5</u>	<u>SPARKS, W DONALD</u> 220 Haverford Ave <u>SPARKS, LEIGH</u> Swarthmore, PA 19081
<u>20</u>	<u>4</u>	<u>Lisa Shields</u> 140 Middle Rd North Haven
<u>26</u>	<u>10</u>	<u>BROWN, JANE Q</u> 456 Middle Rd North Haven
<u>20</u>	<u>3</u>	<u>RIGHTER, JAMES V. & 338,500 ANNE R.</u> 70 Prospect Place #1A Brooklyn NY 11238
<u>20</u>	<u>6-B</u>	<u>William Falk and Kassi Mills</u> 733 East Broadway Milford, CT 06460
<u>20</u>	<u>6-C</u>	<u>STRONG, DAVID - TRUSTEE NEW BARNHILL REALTY</u> 163 Middle Rd. North Haven
<u>20</u>	<u>6</u>	<u>HANUMAN, LLC</u>

<u>20</u>	<u>7</u>	<u>POOL, EUGENE</u>
<u>20</u>	<u>10</u>	<u>NEALE, MARTHA S.</u> <u>TRUSTEE MARTHA S. NEALE</u>
<u>11</u>	<u>2</u>	<u>MOORE, WILBUR J., JR. 552,000 TRUSTEE OF</u> 27 Moss Farms Rd Cheshire CT 06410
<u>11</u>	<u>9B</u>	<u>TURNER FARM LEGACY, LLC</u> Suite 600 1150 Connecticut Ave Washington DC 20036

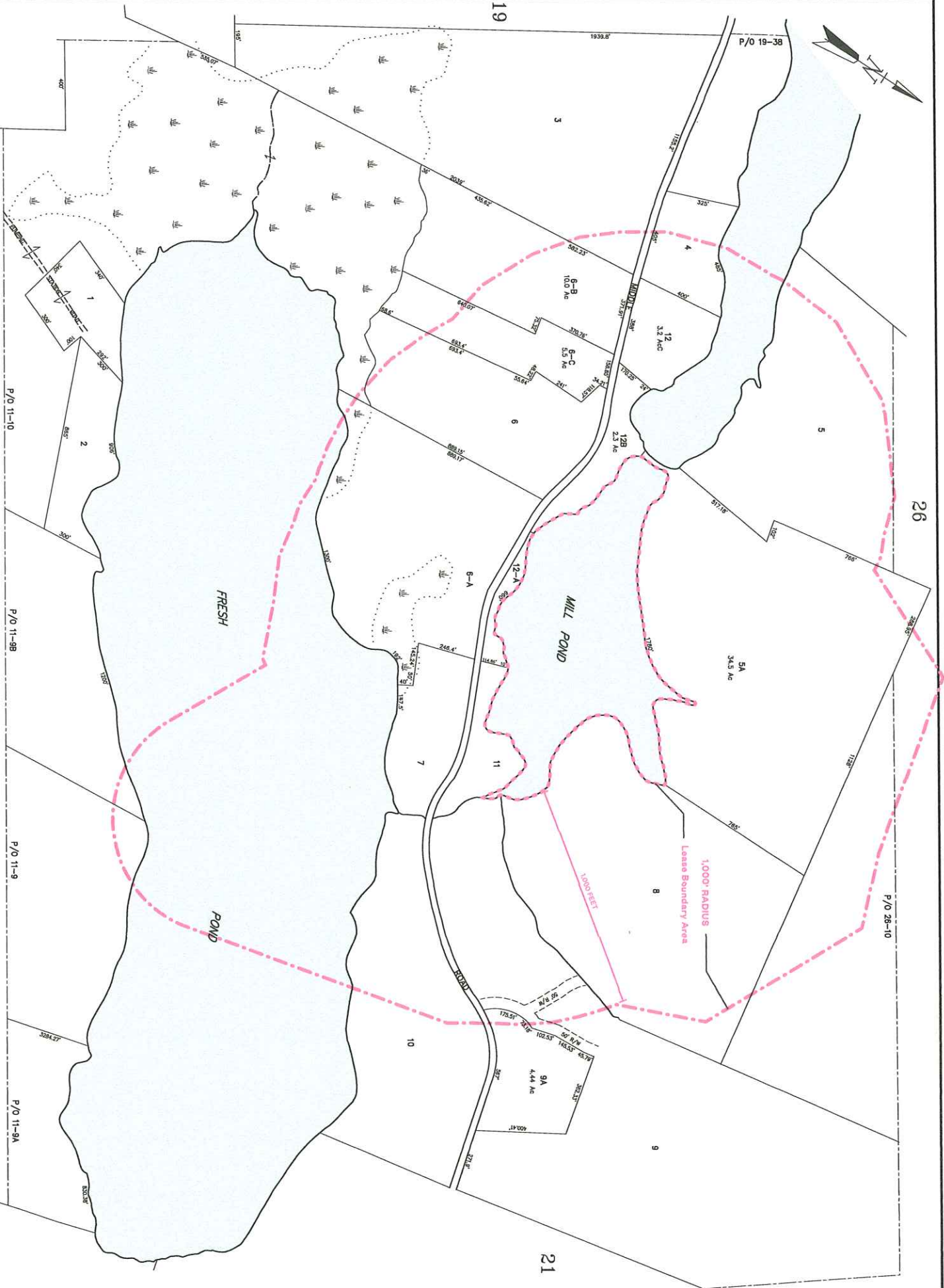
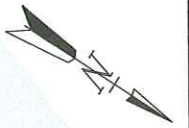

PARCEL NUMBERS: 1
ADJACENT MAPS: 2
MATCH LINE: 1

FOR ASSESSMENT PURPOSES ONLY
NOT TO BE USED FOR CONVEYANCES

11

REVIEWED & REPRINTED BY
CAI Technologies
11 HOSKINS DRIVE, SUITE 200
BOSTON, MA 02111-1111

SCALE: 1" = 200' FEET
0 100 300 700
CURRENT TO: APRIL 1, 2015

PROPERTY MAP
TOWN OF NORTH HAVEN
KNOX COUNTY, MAINE
PREPARED BY
JAMES W. SIVALL COMPANY
OLD TOWN, MAINE

20

