

EXPERIMENTAL LEASE APPLICATION

1. APPLICANT CONTACT INFORMATION

Applicant	Jason Brewer
Contact Person	Jason Brewer
Address	18 Split rock rd
City	Walpole
State, Zip	ME, 04573
County	Lincoln
Telephone	207-380-7085
Email	christinabrewer315@gmail.com
Payment Type	<input type="checkbox"/> Check (included) <input checked="" type="checkbox"/> Credit Card

Note: The email address you list here will be the primary means by which we will contact you. Please provide an email address checked regularly. If you do not use email, please leave this blank.

2. PROPOSED LEASE SITE INFORMATION

Location of Proposed Lease Site	
Town	Boothbay
Waterbody	Damariscotta river
General Description (e.g. south of B Island)	Northwest of Carlisle island
Lease Information	
Total acreage (4-acre maximum) and lease term (3-year maximum) requested	2.5 acres for 3 years
Type of culture (check all that apply)	<input type="checkbox"/> Bottom (no gear) <input checked="" type="checkbox"/> Suspended (gear in the water and/or on the bottom) <input type="checkbox"/> Net Pen (finfish)
How many pending experimental lease applications (including this one) do you have pending?	<input checked="" type="checkbox"/> One (1) <input type="checkbox"/> Two (2) <i>Note: An applicant may have no more than two pending experimental leases at any time.</i>
Do you have a legal interest in any entity that has a pending experimental application?	<input type="checkbox"/> Yes <input checked="" type="checkbox"/> No If "Yes" provide the name of the applicant(s): _____

Is any portion of the proposed lease site above mean low water?	<input type="checkbox"/> Yes <input checked="" type="checkbox"/> No <i>Note: If you selected "Yes", you need to complete the steps outlined in the section titled: "17. Landowner/Municipal Permission Requirements".</i>
---	--

3. GROWING AREA DESIGNATION

Directions: Information for growing area designations can be found here:

<https://www.maine.gov/dmr/shellfish-sanitation-management/closures/index.html>

Growing Area Designation (e.g. "WL"):	WQ
Growing Area Section (e.g. "A1"):	A

Note: If you are proposing to grow molluscan shellfish in waters classified as anything other than open/approved, you will need to contact the Bureau of Public Health to discuss you plans at the following email: DMRPublicHealthDiv@maine.gov

4. GENERAL LEASE INFORMATION

A. Please complete the table below and add additional rows as needed.

Name of species to be cultivated (include both common and scientific names):	Name and address of the source of seed stock or juveniles	Maximum number (or biomass) of organisms you anticipate on the site at any given time
1. Eastern/ American Crassostrea Virginica	Muscongus bay Aquaculture Bremen, ME	500,000
2.		
3.		
4.		
5.		

B. Do you intend to possess, transport, or sell whole or roe-on scallops? Yes No

If you answered "Yes" please contact the Bureau of Public Health to discuss your plans at the following email: DMRPublicHealthDiv@maine.gov

Note: If you are proposing to grow molluscan shellfish, this application also serves as your written operational plan as required in the National Shellfish Sanitation Program (NSSP) Model Ordinance Chapter 2, and must be maintained in your files. If you wish to submit an operational plan separate from this application, please contact: DMRPublicHealthDiv@maine.gov

5. VICINITY MAP

Note: You may embed the maps within the document, or attach the maps to the end of your application. If you attach the maps, please label them according to the instructions provided below. If you attach the map, please label it: 'Vicinity Map'.

Directions: Using a NOAA Chart or USGS topographic map, show the area within a minimum of one-half mile of the proposed lease site.

The map needs to display the following:

- The waters, shore lands, and lines of mean high and mean low water within the general area of the lease
- An arrow indicating true north
- A scalebar
- The approximate lease boundaries

6. BOUNDARY DRAWING

Note: If you attach a drawing, please label it 'Boundary Drawing'.

Directions: Depict the boundaries of the proposed lease site. Provide a drawing with all corners, directions, and distances labeled. Provide coordinates for each corner as follows:

- Coordinate Description
Provide geographic coordinates for each corner of the lease site in latitude and longitude in decimal degrees (e.g., 43.123456 N, -69.123456 W). Identify the datum from the map, chart, or GPS unit used to develop these coordinates. The datum will be shown on the map or chart you are using. The Coordinate Description may be provided separately from the Boundary Drawing.

Coordinates on boundary drawing
Datum WGS84

7. RESEARCH PROGRAM AND OPERATIONS

Directions: If you are cultivating more than one species, you will need to provide the below information for each species. Please attach a separate page if needed.

A. Type of study (check one): Scientific Research Commercial Research

Please note:

a) *Product grown on experimental leases for scientific research cannot be sold. Results of scientific research are not kept confidential.*

b) *Experimental leases for commercial research are not renewable. Results of commercial research are kept confidential.*

B. What is the purpose of the study? If scientific, please include a detailed study design.

To determine the viability of Oysters in the proposed site.

C. Describe the general culture process for each species proposed.

Surface culture of American oysters in aquaculture cages.

D. What months will the proposed activities (i.e. seeding, tending, and harvesting) occur?

Seeding would occur 1-3 days per week, from May 15 - August 15..
Tending would occur 1- 3 days per week, from april 1- December 1.
Harvesting would eventually occur 1-3 days per week year round.

E. How often will you be at the site during seeding and harvesting periods?

1-3 days per week.

F. How frequently will you visit/tend the site for routine maintenance (i.e. flipping cages, etc.)?

1-3 days per week.

I would also visit the site occasionally on days that I am lobstering nearby.

G. Describe the harvesting techniques you will use. If you plan on using a drag, please provide the dimensions.

Harvesting would consist of removing mesh bags from cages.

H. Describe any overwintering or "off season" plans for the site. For example, will you remove gear from the site and/or deploy gear in different areas within the proposed site? Please include where gear or product will be located if moved from the site.

Gear would remain onsite all year.

During a mild winter all gear would remain on the surface.

The exception would be a severe storm. In this case gear would be Sunk for 1-7 days.

During a severe winter all gear would be sunk from January - April.

I. What type of machinery (e.g. generator, drag, grading equipment, etc.) will you be using on the site? When and how often will the machinery be used?

Electric and hydraulic pot haulers would be used 1-3 days per week from April through December for 1-3 hours per day. In a rare instance haulers may be used during winter months for gear retrieval. Gas powered power washer may be used 1 day per week or less for 1-6 hours per use from April - December. All gasoline and power washer would be removed from the site after each use.

Sorter/ tumbler powered by gasoline generator may be mounted to work float.
Generator and all gasoline would be removed from the site after each use.
This equipment would be operated 1-2 days per week for 1-6 hours per day from April through Dec.

J. Please provide details on any predator control techniques you plan to employ.

None

K. Suspended culture gear can attract birds that roost on the gear and defecate, potentially creating a pollution source impacting shellfish held within the gear. In order to comply with the National Shellfish Sanitation Program (NSSP) Model Ordinance (MO), DMR is requiring that applications for the suspended culture of shellfish include a description of mitigation or deterrent measures to minimize the potential pollution impacts of birds at the proposed site. If appropriate, include sketches or photos that clearly depict those measures put into practice.

Examples may include:

- Submerging suspended gear and associated product at a depth sufficient to deter roosting for two weeks before harvest
- Attaching physical deterrents (i.e. zip ties) to gear
- The site is proposed for the culture of seed only
- The site is proposed for the culture of adductor-only scallops (i.e. no other shellfish species would be grown on the site)
- Proposed gear would always be suspended below the surface of the water at a depth sufficient to deter roosting (i.e. as is common for scallop lantern nets)

Plastic bird spikes would be attached to floats using zip ties.

Pictures included in gear plan.

8. EXISTING USES

Directions: Describe the existing uses of the proposed area. Please include the amount of activity, the time of year the activity occurs, frequency, and proximity to the lease site.

<p>A. Describe the existing uses of the proposed area in questions A.1 through A.5 below. Please include the a) type b) time of year c) frequency, and d) proximity to the lease site for each existing use.</p>
<p>1. Commercial Fishing</p> <p>Lobstering From May-Jan. Usually 6-14 traps are fished within 600'. (Including my own traps). None within site boundaries. Moderate to heavy lobstering occurs 800' to east and 1500' to the northeast. Pogy seineing occurs from June-oct. I have never observed a pogy seiner "set out" near the site.</p>
<p>2. Recreational Fishing</p> <p>Recreational fishing is rare in this part of the river. I have observed Striped bass fisherman a couple of times over the years on Carlisle point. Approximately 600' to north.</p>
<p>3. Boating Activities (please also include the distance to any navigable channel(s) from your proposed site at low water)</p> <p>95 percent of all boats travel either 800' to east or 2300' to East. Occasionally boats travel between Carlisle and shore passing near site. Occasional boats travel to and from pleasant cove 600'+ to North.</p>
<p>4. Ingress and egress (i.e. coming and going) of shorefront property owners within 1,000 feet of the proposal (e.g. docks, moorings, landing boats on shore, etc.)</p> <p>There are no docks or access points within 1000'</p>
<p>5. Other uses (kayaking, swimming, etc.)</p> <p>I have never observed kayaking within site boundaries, but I have observed kayaks on Carlisle island many times. Kayaking may occur near site at some point. 25' between lines should be plenty of room, also paddling around the site would cause minimal inconvenience.</p>
<p>B. Are there private docks, moorings, or other access points within 1,000 feet of the proposed lease? If yes, please include approximate distance from proposed lease.</p> <p>No docks, moorings, or other access points within 1000'.</p>

C. Are there public beaches, parks, or docking facilities within 1,000 feet of the proposed lease site. If yes, please describe and include approximate distances from proposed lease.

No.

D. Are there any Limited Purpose Aquaculture (LPA) licenses or aquaculture leases within 1,000 feet of your proposed lease site? If yes, please list their acronyms below.

Current and pending aquaculture leases and active LPA licenses may be found here:
<https://www.maine.gov/dmr/aquaculture/leases/index.html>

There are 4 LPAs between 860' and 985' of the far south end of the proposed site.

MRIT120, MRIT220, MRIT330, MRIT420

9. CURRENT OPERATIONS

Directions: If a question does not pertain to your proposed operations, please write "not applicable" or "N/A."

A. Describe your existing aquaculture operations, including the acronyms of all active leases and/or licenses.

4 LPAs: JABR123, JABR223, JABR323, JABR423.

B. What are your plans for any existing leases and/or Limited Purposed Aquaculture (LPA) licenses if the lease is granted? Will any existing leases and/or Limited Purpose Aquaculture (LPA) licenses be relinquished if the lease is granted? If so, please indicate which ones.

LPAs would remain as is.

10. EXCLUSIVE USE

If your lease is granted, what activities would you request be excluded from occurring within the boundaries of the lease site? In your answer please address applicable commercial and recreational fishing, boating activities, and other activities you listed in the 'Existing Uses' section of this application.

No activities would be excluded from occurring within site boundaries .

11. ENVIRONMENTAL CHARACTERIZATION

Directions: Using your knowledge of the area, describe the environment of the proposed lease site. Be sure to include units of measurement in your answers (i.e. feet, cm/s).

A. What are the approximate depths at mean low water?

NW corner- 9', SW corner-11', middle west- 15' east middle- 27'
SE corner- 24' NE corner- 31'

B. What are the approximate depths at mean high water?

NW-19', SW-21'- middle west -25', east middle-37' SE-34', NE 41'

C. Provide the approximate current speed and direction during the ebb and flow.

South/north-ebb/flow approximately 1-3 mph.
Ebb on north end runs from NW towards SE.

D. The following questions (D.1 through D.6) may be answered in writing or by submitting a video. If you plan to submit a video, please contact the Department prior to video collection.

1. What are the bottom characteristics (mud, sand, gravel, rock, ledge or some mix, etc.)?

Mud bottom.

2. Describe the bottom topography (flat, steep rough, etc.).

Gradual drop-off from west to east.
Slightly steeper on north end.

3. Describe marine organisms by species or common names. Based on your personal observations or other sources of information, are these species abundant, common, or rare?

Lobsters, rare in the site, but common nearby.
Green crabs, Rock crabs and Jonah crabs are common.
Horseshoe crabs are common.
Many types of fish are common including: striped bass,
Mackerel, black sea bass, pogies, britt, cunner, and Pollock.

<p>4. Are there shellfish beds or fish migration routes in the surrounding area? If so, please describe.</p>
<p>No</p>
<p>5. Describe the presence and extent of submerged aquatic vegetation, i.e. eelgrass, within the proposed lease area. Please include the date of this observation along with the method of observation. If submerged aquatic vegetation is observed, please also describe the abundance below and sketch the limits of the beds in the vicinity map.</p>
<p>No Eelgrass grows near site boundaries. Seaweed grows on and near shore on rocks.</p>
<p>6. Describe the general shoreline and upland characteristics (rocky shoreline, forested, residential, etc.)</p>
<p>Forested shoreline upland with no houses or structures of any kind.</p>

<p>E. Is your proposed lease located within a Maine Department of Inland Fisheries and Wildlife designated Essential Habitat?</p> <p><input type="checkbox"/> Yes <input checked="" type="checkbox"/> No</p>
--

Note: The location of Essential Habitats in the State of Maine, along with information on how projects within these areas are reviewed, can be found here: <https://www.maine.gov/ifw/fish-wildlife/wildlife/endangered-threatened-species/essential-wildlife-habitat/index.html>

If a project is located within an Essential Habitat, applicants are strongly encouraged to contact the MDIFW Environmental Review Coordinator (John.Perry@maine.gov, phone: 207-287-5254) prior to application submission.

F. Will your operations discharge anything into the water such as feed (pellets, kelp, etc.) or chemical additives (therapeutants, chemical treatments, etc.)?

Yes No

Note: If you answered yes, you must submit a video of the bottom using a method prescribed by the Department. **The video must be filmed between April 1 and November 15.** If a discharge is proposed you will also need to obtain a Maine Department of Environmental Protection (DEP) discharge permit. For information on this permit please contact DEP's Wastewater Licensing Program (Gregg.wood@maine.gov, 207-287-7693). Further sampling may be required by DMR, or DEP, depending on the characteristics of the site or the proposed activities.

12. STRUCTURES (if applicable)

If your operations require the use of cages, nets, ropes, trays, or any object (structure) other than the organism to be grown directly on the bottom or buoys to mark the corners of the lease site, you must submit an **Overhead View** and **Cross-Section View** of your gear plans. It is important to note that, unlike Limited Purpose Aquaculture (LPA) Licenses, experimental and standard leases require that all gear, including moorings, must be located within the proposed lease boundaries.

Note: You may embed the gear plans, or attach them to the end of your application. If you attach the plans, please label them according to the instructions provided below.

A) Overhead View (please label this "Overhead View"):

Directions: All dimensions need to be labeled with the appropriate units (i.e. 10ft, 10in)

- Show maximum layout of gear including moorings.
- Show dimensions of entire gear layout
- Show approximate spacing between gear.
- Show lease boundaries and the location of proposed markers on all drawings.

B) Cross-Section View (please label this "Cross Section View"):

Directions: The cross-section view must show the following:

- The sea bottom
- Profile of gear in cross-section as it will be deployed
- Label gear with dimensions and materials
- Show mooring gear with mooring type, scope, hardware, and line type and size
- Water depth at mean high and mean low water

Note: Please include an additional Cross Section View, depicting the elements listed above, if there will be seasonal changes to gear layout (i.e. over wintering).

C) Gear Description

Directions: List and describe each individual gear type that you will use in the table below.

Specific Gear Type <i>(e.g. soft mesh bag)</i>	Dimensions <i>(e.g. 16"x20"x2")</i>	Time of year gear will be deployed <i>(e.g. Spring, Winter, etc.)</i>	Maximum amount of this gear type that will be deployed on the site <i>(i.e. 200 cages, 100 lantern nets, etc.)</i>	Species that will be grown using this gear type
4- bag oyster ranch Cages	36"x 42" X 24"	All year	300	Crassostrea Virginica
Mesh bags (inside cages)	33"x 19"x 3.75"	All year	1,200	Crassostrea Virginica
Polyform-LD (yellow) (black)	11.5 X 24"	All year	6 yellow and 20 black	Crassostrea Virginica
Galvanized Chain	3/8"	All year	Approximately 1,500'	Crassostrea Virginica
Helix anchors 1/2" Pot warp approximately 5,000'	9" helix 39.36" shaft	All year	30 anchors	Crassostrea Virginica

D) Gear Drawing (please label this "Gear Drawing").

Directions: Include a drawing of an individual piece of gear for each of the gear type(s) you plan to use. The drawing(s) needs to depict the length, width, and height of each gear type with appropriate units referenced (i.e., 10in, 10ft, etc.).

13. MARKING

<p>Will you be able to mark your site in accordance with DMR regulations, Chapter 2.80? In part, this requires marker buoys which clearly display the lease ID and the words SEA FARM to be located at each corner of the lease. Effective January 1, 2023, marker buoys must be yellow and host reflective material.</p> <p><input checked="" type="checkbox"/> Yes <input type="checkbox"/> No</p> <p>If you answered no, explain why and suggest alternate markings.</p>

Note: If a lease is granted, you will also be required to mark the site in accordance with appropriate US Coast Guard Regulations. If you have questions about US Coast Guard regulations contact: 1st Coast Guard District, Aids to Navigation Office.

14. RIPARIAN LANDOWNERS AND SITE ACCESS

A. If your lease is within 1,000ft of shorefront land (**which extends to mean low water or 1,650 ft. from shore, whichever is less, according to NOAA charts**), the following supporting documents are required:

1. A labeled copy of a tax map(s) depicting the location of the proposed lease site and including the following elements:
 - Label the map “Tax Map: Town of (name of town).”
 - Legible scale
 - Tax lot numbers clearly displayed
 - The boundaries of the proposed lease
2. Please use the Riparian Landowner List (included on the next page) to list the name and address of every shorefront landowner within 1,000ft of the proposed lease site. Have the tax collector or clerk of the municipality certify the list. Refer to the riparian determination guidance document to ensure all riparian landowners are included:
<https://www.maine.gov/dmr/aquaculture/forms/documents/RiparianDetermination.pdf>

Note: When the application and riparian list are both ready to be submitted, you may choose to email a copy of the riparian list and proposed lease coordinates to DMRAquaculture@maine.gov for staff to verify that all required parcels are included on the list *before* having it certified by the municipality. DMR will not verify a riparian list multiple times, so please ensure there will be no additional changes to the application before emailing the riparian list for verification.

3.If any portion of the site is intertidal you need to complete the steps outlined in “17. Landowner/Municipal Permission Requirements”.

B. Will your access to the lease area be across riparian land?

Yes No

Note: If you selected “Yes”, you will need to complete the landowner permission requirements included in “17. Landowner/Municipal Permission Requirements” of this application.

C. How will you access the proposed site?

I would access the site by boat from my moorings directly across the river.
Boats would be: 32' lobster boat, 20' Carolina skiff and 19' lobster skiff.
Outboards both 4 stroke.

RIPARIAN LANDOWNER LIST

*THIS LIST MUST BE **CERTIFIED** BY THE TOWN CLERK*

On this list, please include the map number, lot number, and the current owners' names and mailing addresses for all shorefront parcels within 1,000 feet of the lease site. It is the applicant's responsibility to assemble the information for the Town Clerk to certify. The Town Clerk only certifies that the information is correct according to the Town's records. Once you have completed the form, ask the Town Clerk to complete the certification section below. If riparian parcels are located within more than one municipality, provide a separate, tax map and certified riparian list for each municipality.

TOWN OF: Boothbay

MAP #	LOT #	Landowner name(s) and address(es)
R-6	72	Carlisle Homestead LLC. c/o Sally Kent , manager 142 Deer run road, Bowdoin, ME 04287
R-6	75	Damariscotta river association PO Box 333 Damariscotta, ME 04543-0333
R-6	74-3	Peters, Stacy Hatley 1999 McKinney avenue #1805 Dallas, TX 75201
R6	74-2	Danyow, Brian j Danyow, Catherine 1 Danyow rd, Enosburg falls, VT 05450

Please use additional sheets if necessary and attach hereto.

CERTIFICATION

I, Andrea D. Lowrey, Town Clerk for the Town of Boothbay certify that the names and addresses of the property owners listed above, as well as the map and lot numbers, are those listed in the records of this municipality and are current as of this date.

SIGNED:  DATE: 12/22/23

15. ESCROW ACCOUNT OR PERFORMANCE BOND

Check the category that describes your operation:

Check Here	Lease Category	Amount of Required Escrow or Performance Bond
<input type="checkbox"/>	No gear/structure, no discharge	None
<input type="checkbox"/>	No gear/structure, discharge	\$500.00
<input type="checkbox"/>	≤ 400 square feet of gear/structure, no discharge	\$1,500.00
<input checked="" type="checkbox"/>	>400 square feet of gear/structure, no discharge	\$5,000.00*
<input type="checkbox"/>	Gear/Structure, discharge	\$25,000.00

*DMR may increase the bond/escrow requirements for leases with more than 2,000 feet of structure.

I, (printed name of applicant) Jason Brewer have read DMR Aquaculture Regulations 2.64(12)(B) and if this proposed lease is granted by DMR I will either open an escrow account or obtain a performance bond, depending on the category of lease.

Applicant Signature
Note: Add title if signing on behalf of a corporate applicant.

12/21/23
Date

ADDITIONAL APPLICANTS: Each applicant must sign this section indicating that they will open an escrow account or obtain a performance bond. Use the space below for additional persons listed on the application. You may attach additional pages, if necessary.

I, (printed name of applicant) _____ have read DMR Aquaculture Regulations 2.64(10)(D) and if this proposed lease is granted by DMR I will either open an escrow account or obtain a performance bond, depending on the category of lease.

Applicant Signature
Note: Add title if signing on behalf of a corporate applicant.

Date

16. APPLICANT SIGNATURE PAGE

I hereby state that the information included in this application is true and correct. I have also read and understand the requirements of the Department's rules governing aquaculture and the application instructions pertaining to the experimental lease process.

Printed name: Jason Brewer

Title (if corporate applicant): _____

Signature:  Date: 12/21/23

18 U.S.C. Section 1001 provides that: Whoever, in any manner within the jurisdiction of any department or agency of the United States knowingly and willfully falsifies, conceals, or covers up any trick, scheme, or disguises a material fact or makes any false, fictitious or fraudulent statements or representations or makes or uses any false writing or document knowing same to contain any false, fictitious or fraudulent statements or entry, shall be fined not more than \$10,000 or imprisoned not more than five years or both.

Note:

- All applicants must sign and date this page. Please use the space below, if additional signatures are required.
- Corporate applicants, please be sure to include the title (i.e. President, Treasurer, etc.) of the individual(s) signing on the company's behalf.

Vicinity Map

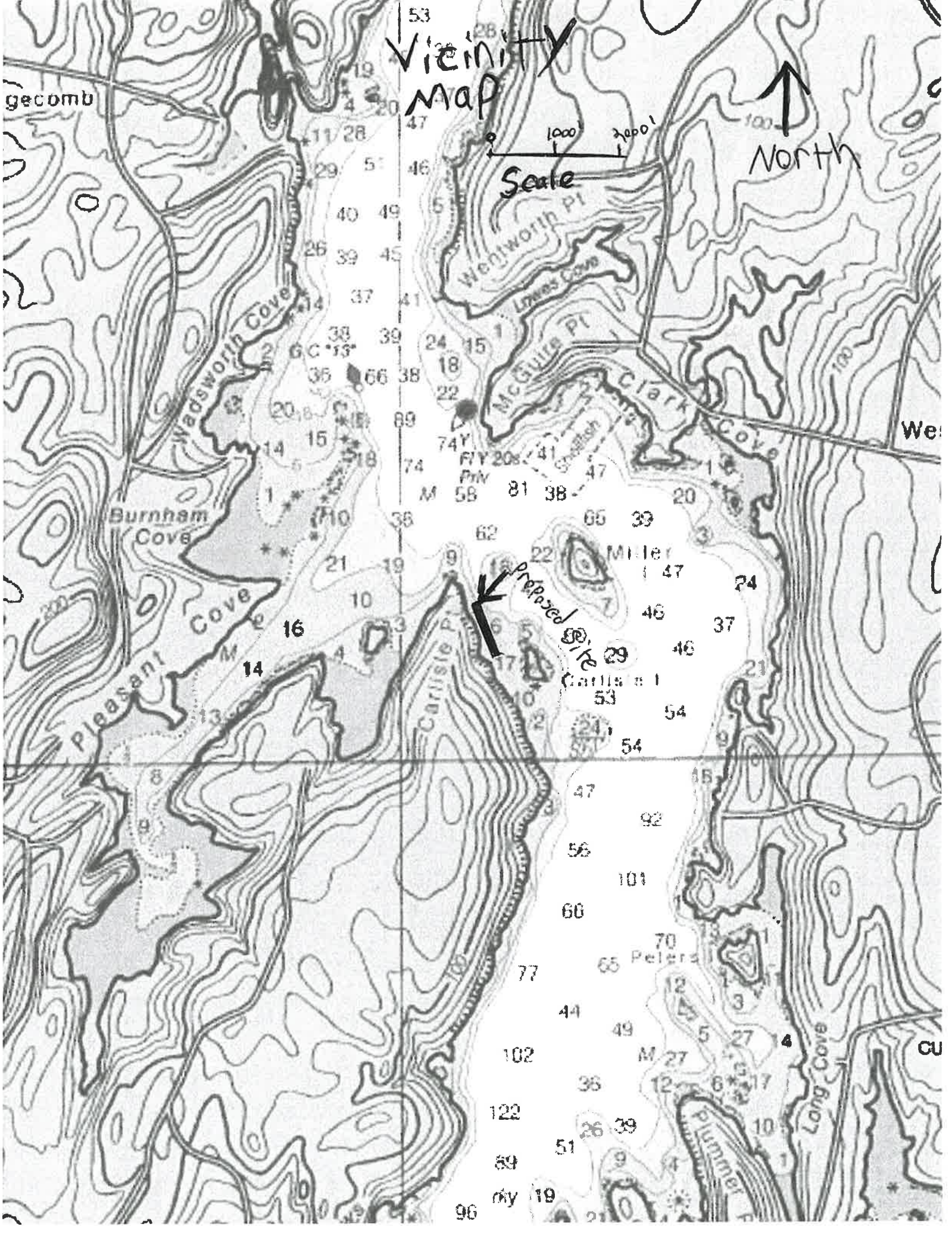
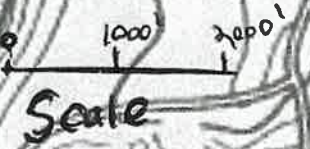
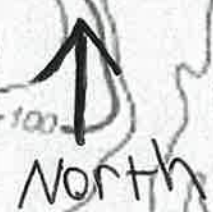

gecomb

We

CU



McGuire Point



NW corner to NE corner=110'
 SW corner to SE corner=110'
 SE corner to East middle=567'
 SW corner to West middle=567'
 NW corner to West middle= 423'
 NE corner to East middle= 423''

NW corner- N 43.92350 / W 069.57940

Miller Island

NW NE NE corner- N43.92362 / W069.57903

West middle N43.92240 / W 069.57890



East middle N43.92248 / W069.57851

SE- N43.92102 / W069.57785



SW- 43.92092 / 069.57823

Carlisle Island



↑
North



300 m

Boundary Drawing



OVERHEAD VIEW

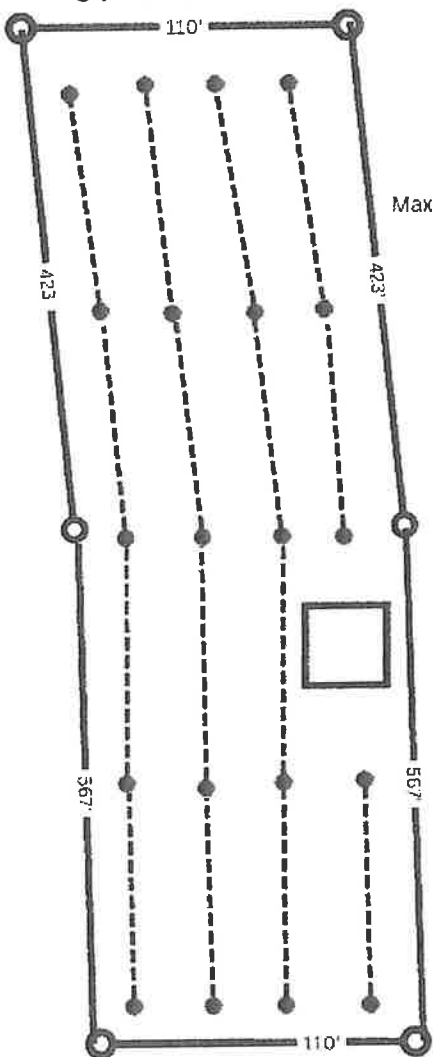

Maximum 20 oyster ranch cages per line spaced 7' apart. 15 lines spaced 25' wide. 2:1 chain scope at MHW on all anchors. Maximum 300 cages total.

- Yellow Polyform- LD buoy and helix anchor
- Black Polyform- LD Buoy and Helix anchor
- - - Oyster ranch cages
- Work float

Work float overhead view

Maximum size: 20'l X 20'w X

3/8" galvanized chain 2:1 MHW scope
and 9" Helix x39"

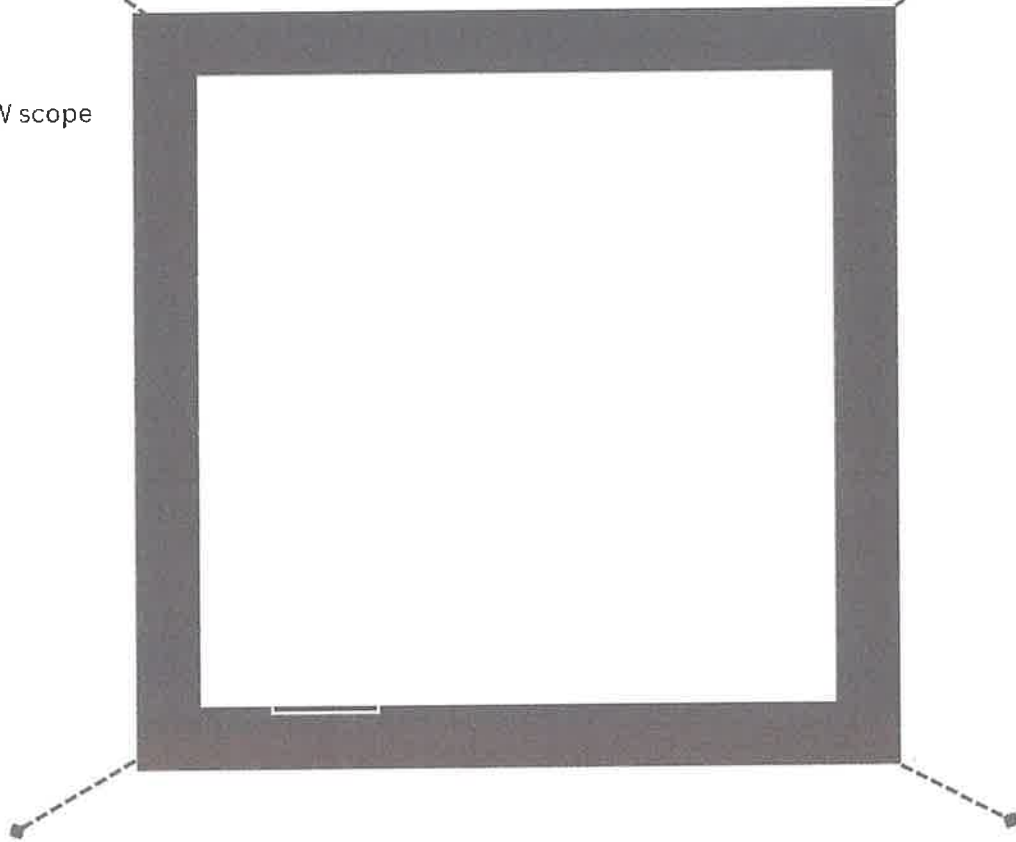

Work float side view

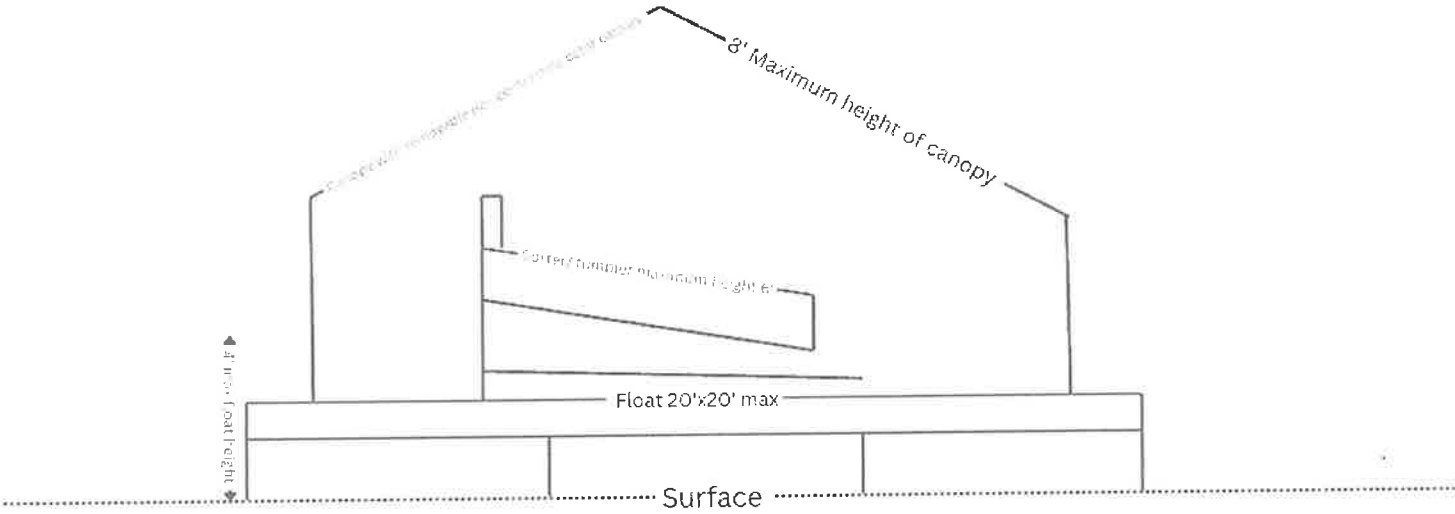

Maximum combined height of float and canopy 12' above sea level

Cross Sectional view --- April through December ---

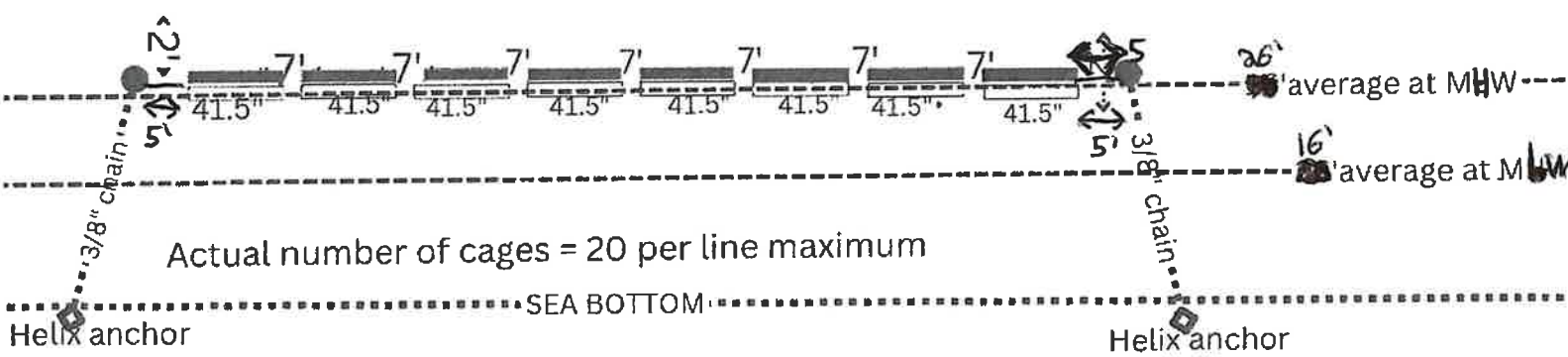
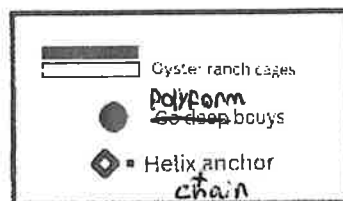

Actual number of cages = 20 per line maximum

SEA BOTTOM

Helix anchor

Helix anchor

3/8" galvanized chain 2:1 ratio at MHW on all anchors

Cross-Section overwintering

December to April

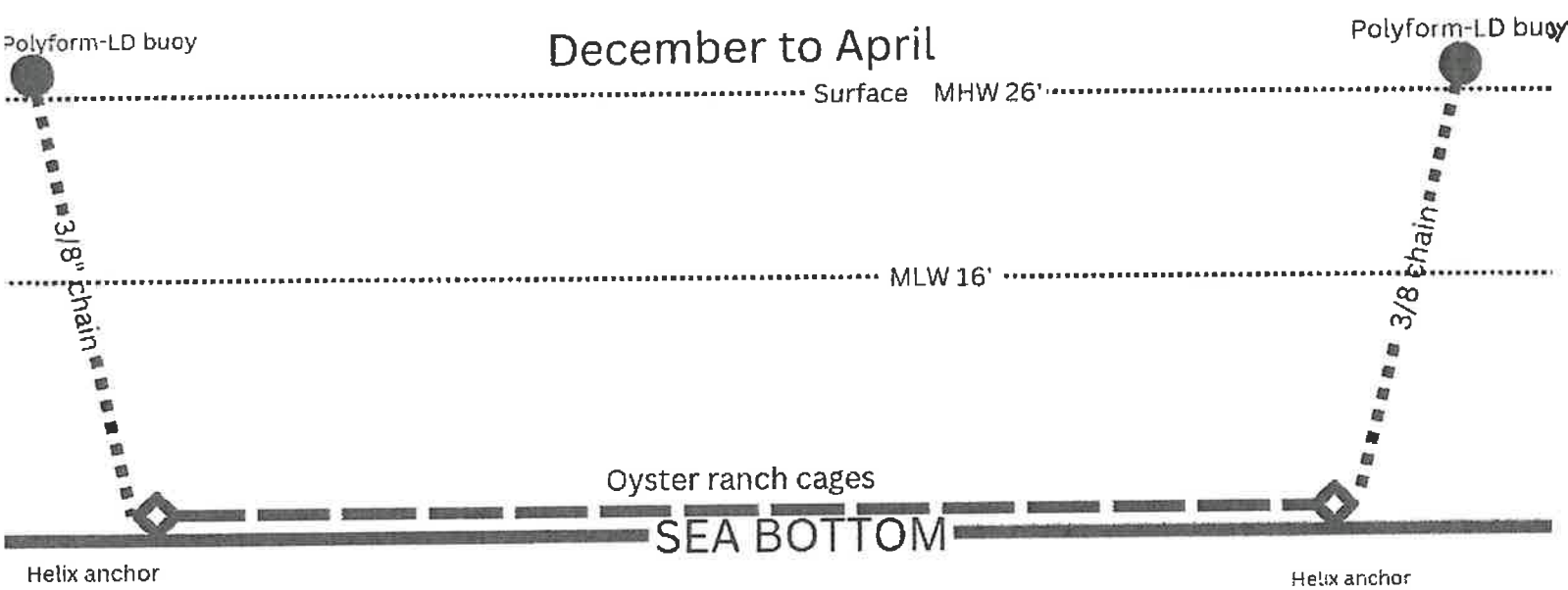

Maximum 20 cages per line

Same Polyform-LD buoys

Tax Map

PROPERTY MAP
BOOTHBAY
MAINE



INDEX	
Map Sheet No.	17
Map Sheet No.	28
Map Sheet No.	39
Map Sheet No.	50
Map Sheet No.	61
Map Sheet No.	72
Map Sheet No.	83
Map Sheet No.	94
Map Sheet No.	105
Map Sheet No.	116
Map Sheet No.	127
Map Sheet No.	138
Map Sheet No.	149
Map Sheet No.	160
Map Sheet No.	171
Map Sheet No.	182
Map Sheet No.	193
Map Sheet No.	204
Map Sheet No.	215
Map Sheet No.	226
Map Sheet No.	237
Map Sheet No.	248
Map Sheet No.	259
Map Sheet No.	270
Map Sheet No.	281
Map Sheet No.	292
Map Sheet No.	303
Map Sheet No.	314
Map Sheet No.	325
Map Sheet No.	336
Map Sheet No.	347
Map Sheet No.	358
Map Sheet No.	369
Map Sheet No.	380
Map Sheet No.	391
Map Sheet No.	402
Map Sheet No.	413
Map Sheet No.	424
Map Sheet No.	435
Map Sheet No.	446
Map Sheet No.	457
Map Sheet No.	468
Map Sheet No.	479
Map Sheet No.	490
Map Sheet No.	501
Map Sheet No.	512
Map Sheet No.	523
Map Sheet No.	534
Map Sheet No.	545
Map Sheet No.	556
Map Sheet No.	567
Map Sheet No.	578
Map Sheet No.	589
Map Sheet No.	600
Map Sheet No.	611
Map Sheet No.	622
Map Sheet No.	633
Map Sheet No.	644
Map Sheet No.	655
Map Sheet No.	666
Map Sheet No.	677
Map Sheet No.	688
Map Sheet No.	699
Map Sheet No.	710
Map Sheet No.	721
Map Sheet No.	732
Map Sheet No.	743
Map Sheet No.	754
Map Sheet No.	765
Map Sheet No.	776
Map Sheet No.	787
Map Sheet No.	798
Map Sheet No.	809
Map Sheet No.	820
Map Sheet No.	831
Map Sheet No.	842
Map Sheet No.	853
Map Sheet No.	864
Map Sheet No.	875
Map Sheet No.	886
Map Sheet No.	897
Map Sheet No.	908
Map Sheet No.	919
Map Sheet No.	930
Map Sheet No.	941
Map Sheet No.	952
Map Sheet No.	963
Map Sheet No.	974
Map Sheet No.	985
Map Sheet No.	996
Map Sheet No.	1007



State of Maine
Department of Planning
and Economic Development
New Commission Map of the
State of Maine



R-6

Proposed
Site



✓/EN

Little Huckleburry Island

Tax Map Zoomed

Big Island

Proposed Site

73
1.75 Ac

72
129.1 Ac

230

71
19.4 Ac

74-3
3.47 Ac

74-2
3.67 Ac

74-1
3.78 Ac

100-1
5.43 Ac

100-2
4.6 Ac

100-9
4.72 Ac

100-17
2.51 Ac

93-7
1.68 Ac

93-12
2.19 Ac

93-11
1.48 Ac

93-8
1.08 Ac

100-18
3 Ac

100-8
3.12 Ac

100-6
3.48 Ac

100-7
3.13 Ac

100-5
3.39 Ac

100-4

VIEW DRIVE

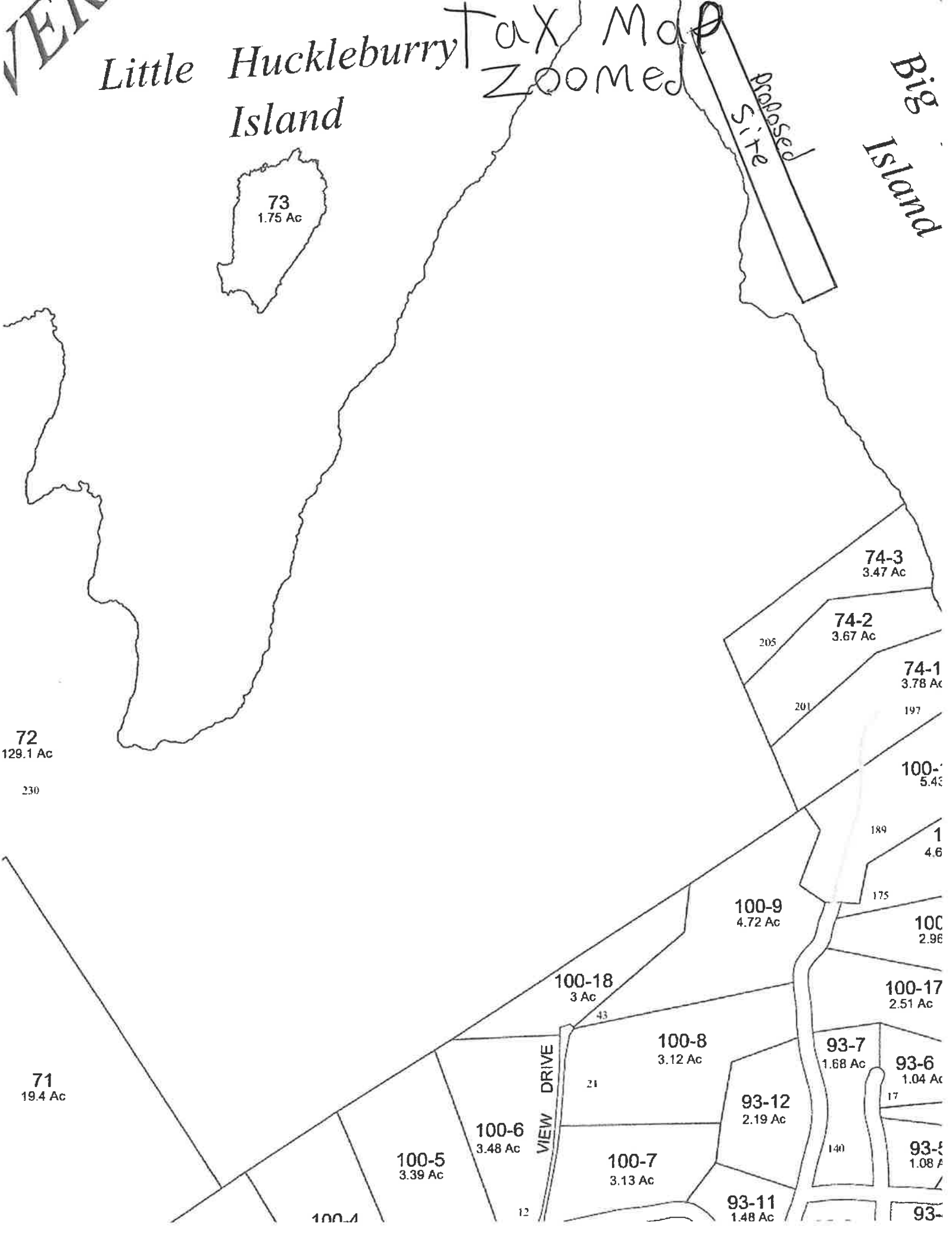

plastic
Bird spikes

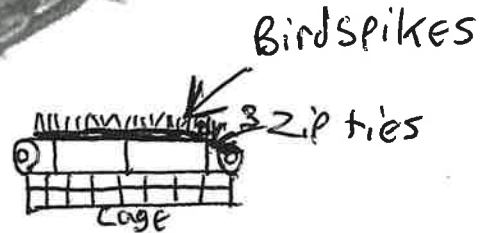
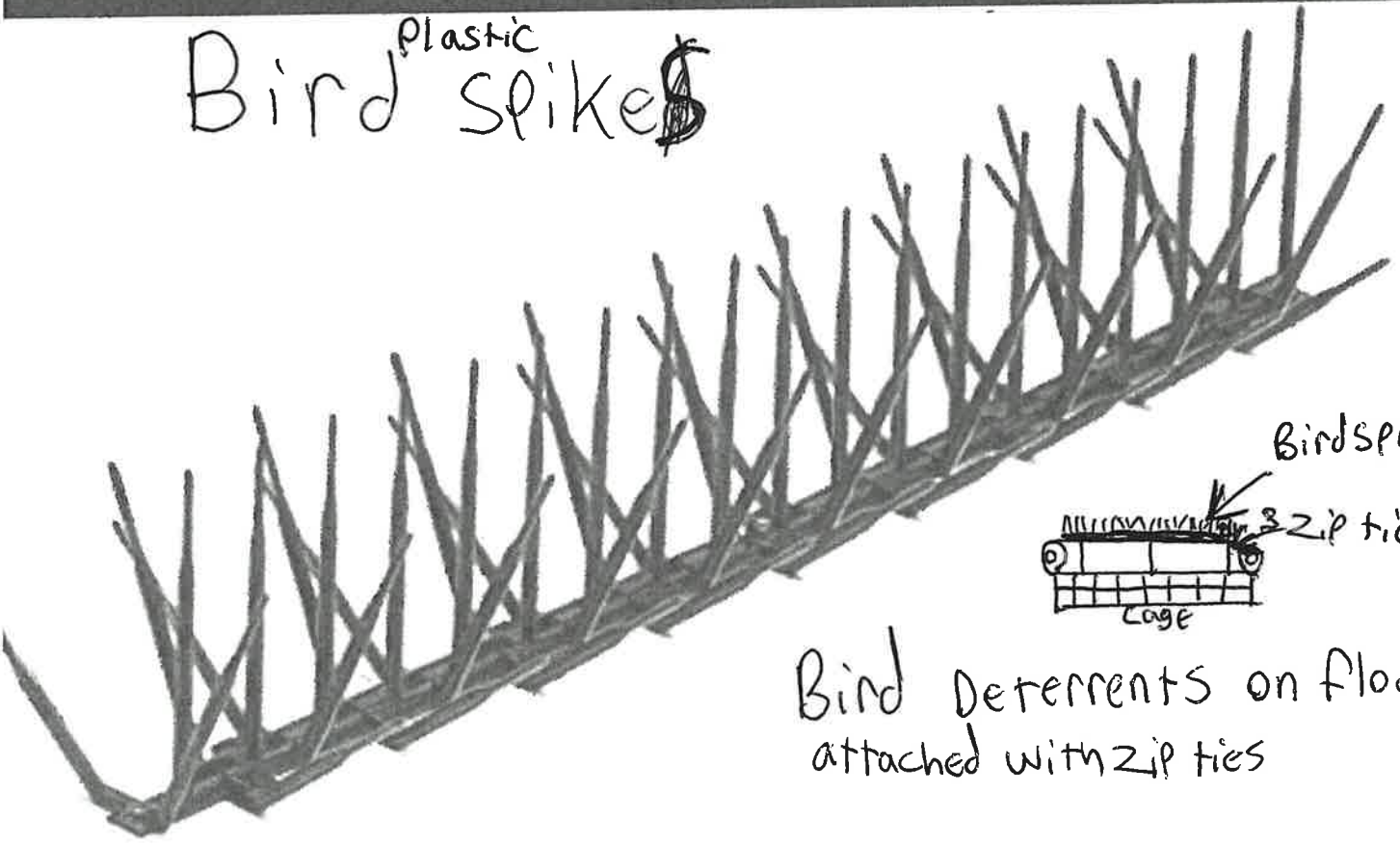

Bird deterrents on floats
attached with zip ties

*Gear Plan
Drawing*

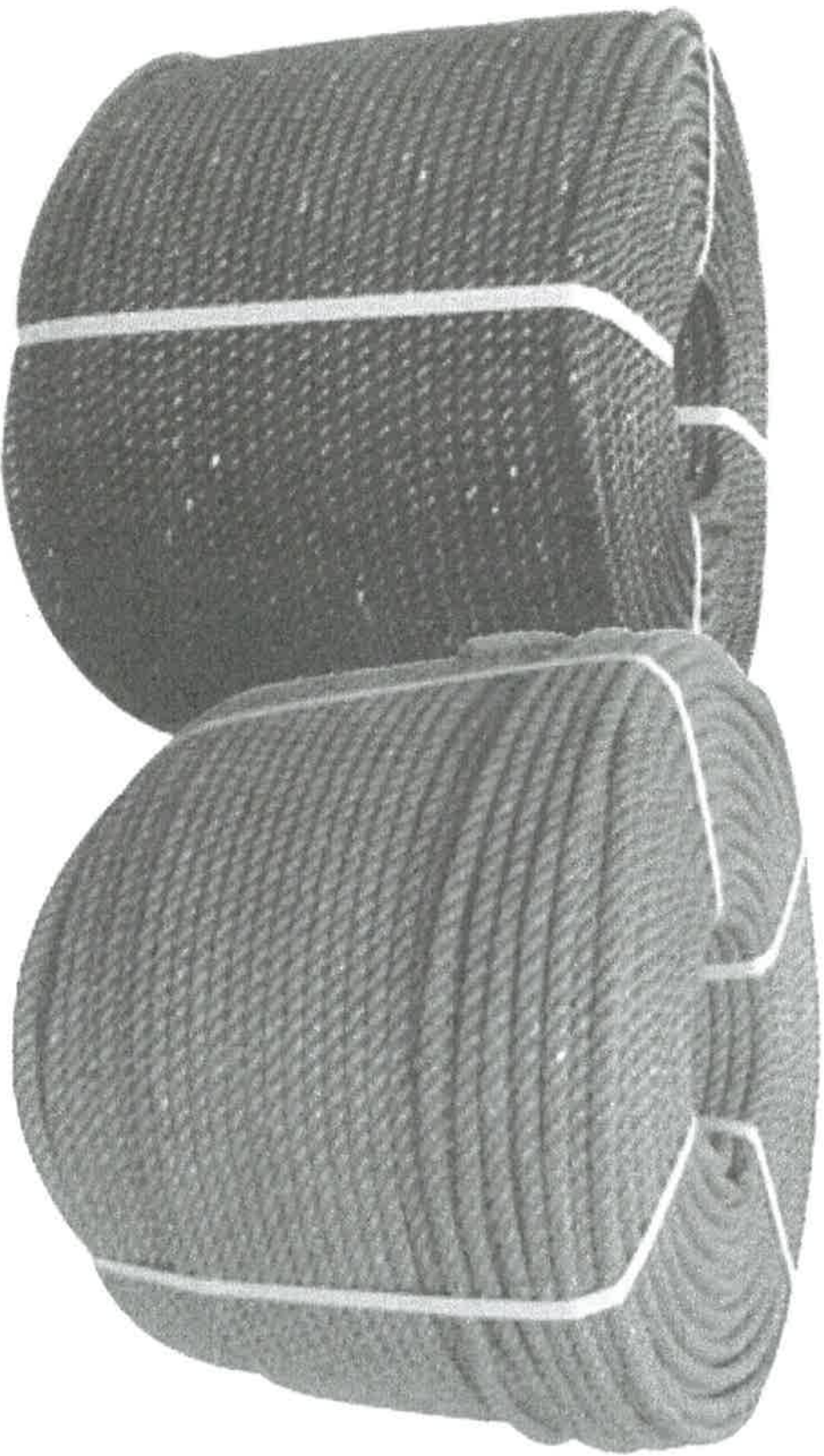

OT WARP STEEL LINER SINK 1/2" (SOLD BY T

Gear Drawing
Plan

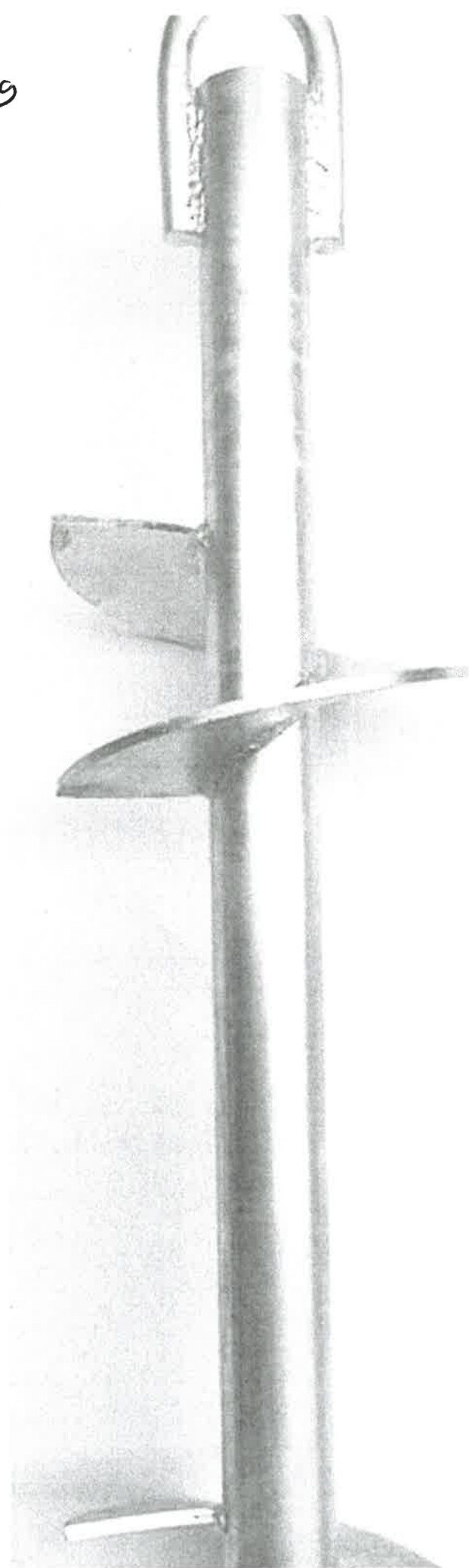

Helix
Anchor

9" Helix

39.36" Long

Gear Plan
Drawing

3/8
Galvanized
Chain

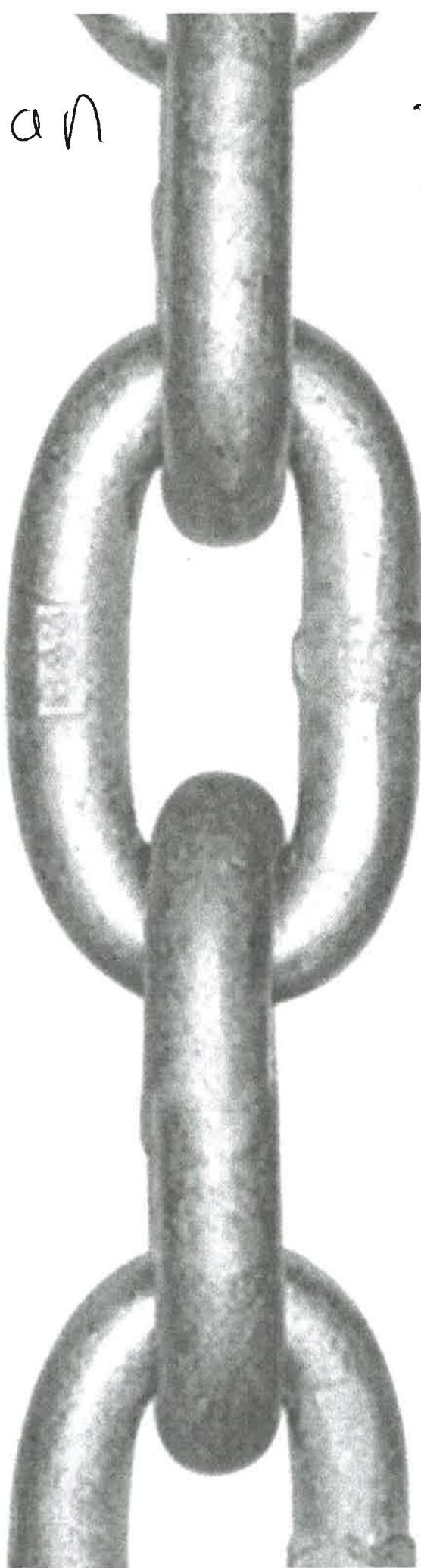

Gear Plan

Drawing

Polyform-LD

Buoy

11.5" x 24"

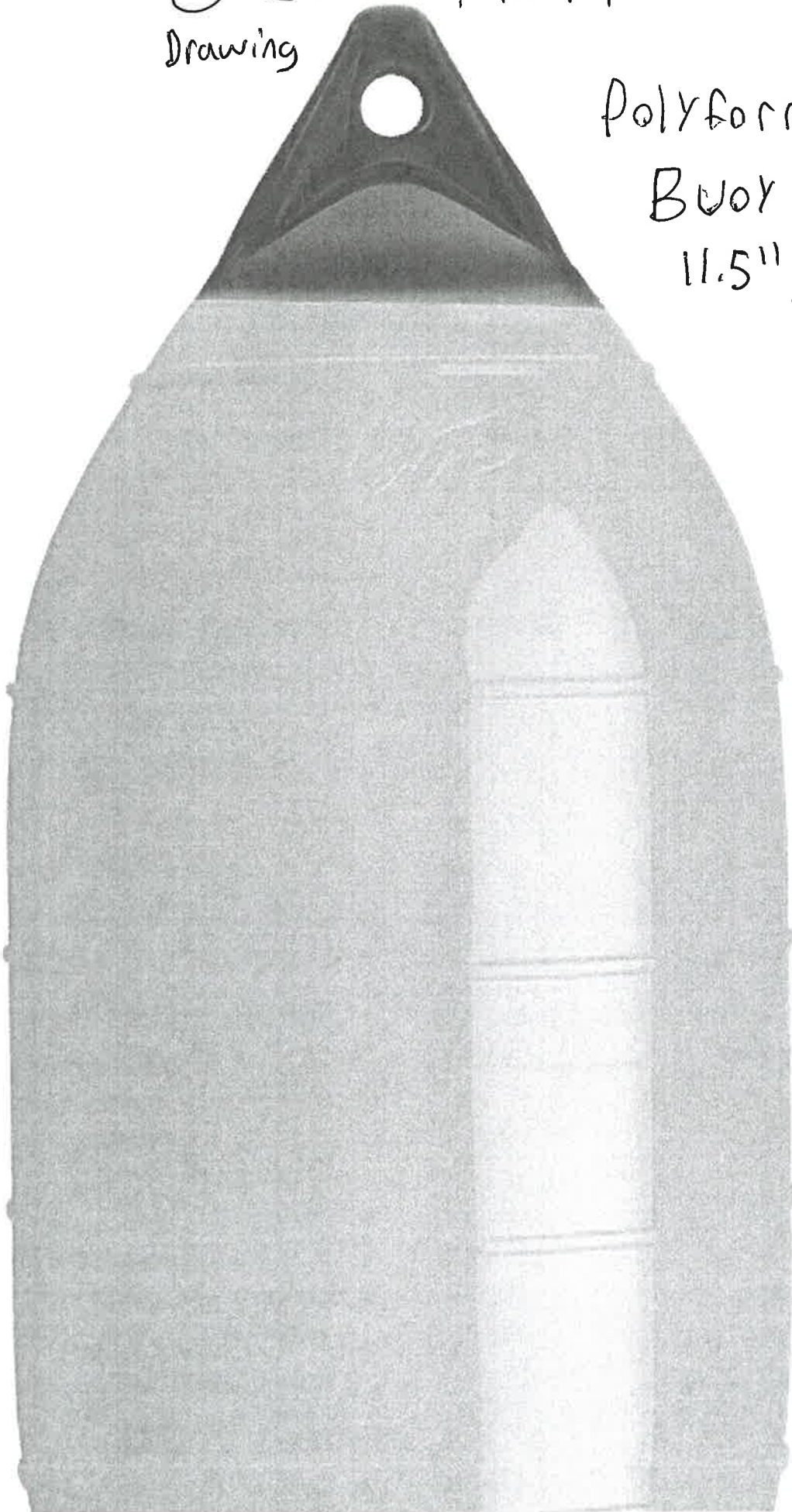

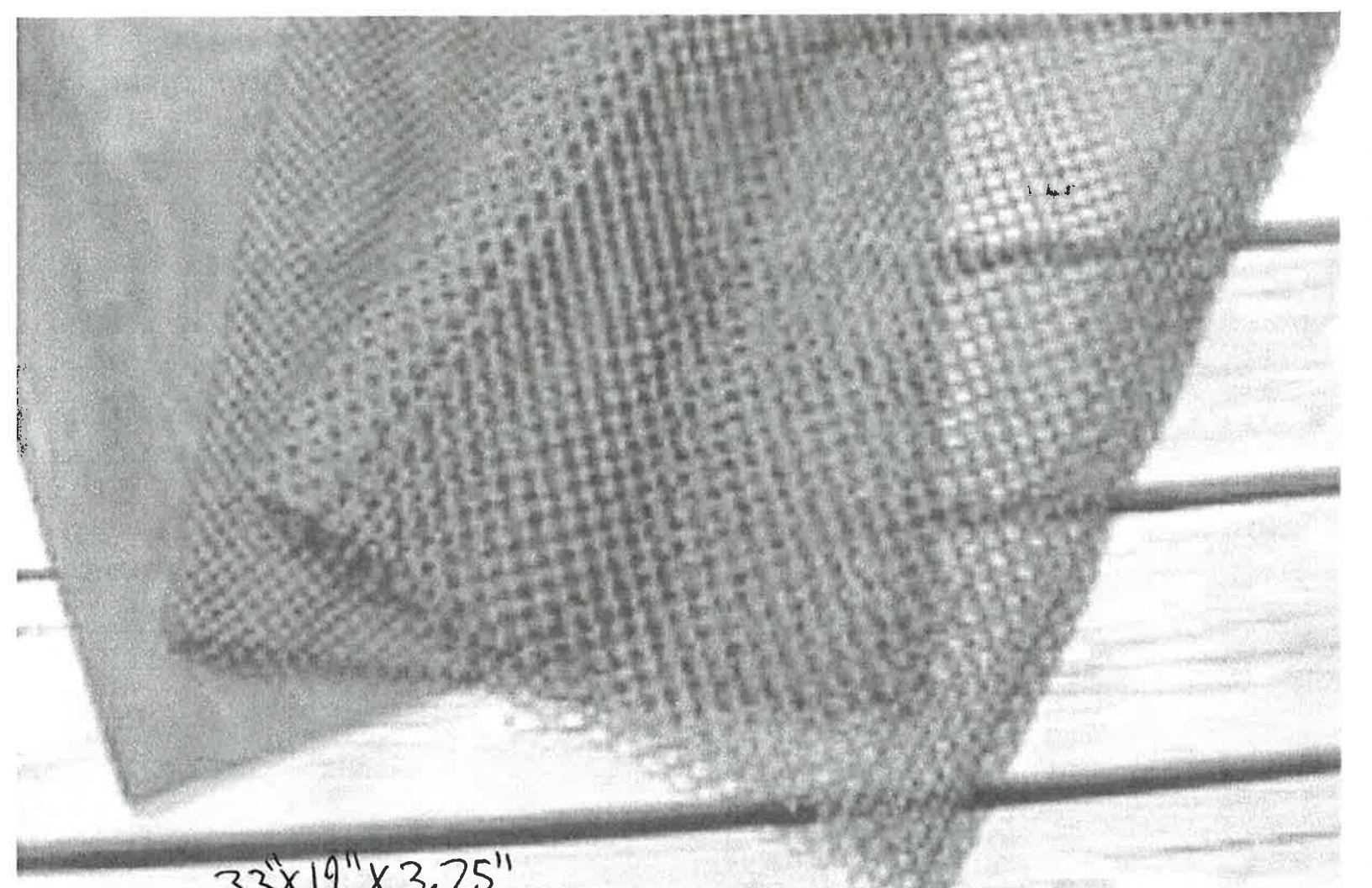

33"x19" x 3.75"

Mesh bags

Gear Plan
Drawing



Gear plan
Drawing.

Oyster Ranch

4-bag cage

36" X 42" X 24"

