

STANDARD LEASE APPLICATION: NON-DISCHARGE

1. APPLICANT CONTACT INFORMATION

Applicant	Timothy Ehle + 15226 Lash		
Contact Person	Timothy Ehle		
Address	255 Four Rod Rd		
City	Warren, ME		
State, Zip	ME, 04864		
County	Knox		
Telephone	207-522-3052		
Email	timothy.j.ehle@gmail.com		
Type of Application	<input checked="" type="checkbox"/> Draft Application [submitted before scoping session session] <input type="checkbox"/> Final Application [submitted after scoping session session]		
Dates	Pre-Application Meeting: 9-12-23	Draft Application Submitted: 10/4/23	Scoping Session: 6/18/24
Payment Type	Draft Application: <input type="checkbox"/> Check (included) <input checked="" type="checkbox"/> Credit Card		Final Application: <input type="checkbox"/> Check (included) <input checked="" type="checkbox"/> Credit Card

Note: The email address you list here will be the primary means by which we will contact you. Please provide an email address that is checked regularly. If you do not use email, please leave this blank.

2. PROPOSED LEASE SITE INFORMATION

Location of Proposed Lease Site	
Town	Friendship
Waterbody	Mescungus Bay
General Description (e.g. south of B Island)	North East of Cranberry Island
Lease Information	
Total acreage requested (100-acre maximum)	4.05 Acres
Lease term requested (20-year maximum)	20 year
Type of culture (check all that apply)	<input type="checkbox"/> Bottom (no gear) <input checked="" type="checkbox"/> Suspended (gear in the water and/or on the bottom)
Is any portion of the proposed lease site above mean low water?	<input type="checkbox"/> Yes <input checked="" type="checkbox"/> No

Note: If you selected yes, you need to complete the steps outlined in the section titled: "19. Landowner/Municipal Permission Requirements".

3. GROWING AREA DESIGNATION

Directions: Information for growing area designations can be found here:

<https://www.maine.gov/dmr/shellfish-sanitation-management/closures/index.html>

Growing Area Designation (e.g. WL):	WT
Growing Area Section (e.g. "A1"):	P5

Note: If you are proposing to grow molluscan shellfish in waters classified as anything other than open/approved, you will need to contact the Bureau of Public Health to discuss your plans at the following email: DMRPUBLICHealthDiv@maine.gov

4. SPECIES INFORMATION

A. Please complete the table below and add additional rows as needed.

Name of species to be cultivated (include both common and scientific names):	Name and address of the source of seed stock or juveniles	Maximum number (or biomass) of organisms you anticipate on the site at any given time
1. Alaria Alaria Esculenta	Springtide Seaweed, LLC 14 Factory Rd, Gouldsboro ME 04607	5 wet tons
2. Sugar Kelp Saccharina latissima	see above	2.5 wet tons
3. Dulse Palmeria Palmata	see above	1 wet ton
4.		
5.		

B. Do you intend to possess, transport, or sell whole or roe-on scallops? ☐ Yes ☒ No

If you answered "yes" please contact the Bureau of Public Health to discuss your plans at the following email: DMRPUBLICHealthDiv@maine.gov

Note: If you are proposing to grow molluscan shellfish, this application also serves as your written operational plan as required in the National Shellfish Sanitation Program (NSSP) Model Ordinance Chapter 2 and must be maintained in your files. If you wish to submit an operational plan separate from this application, please contact: DMRPUBLICHealthDiv@maine.gov

5. VICINITY MAP

see Appendix 1

Note: Please label as: 'Vicinity Map'.

Directions: Using a NOAA Chart or USGS topographic map, show the area within a minimum of one-half mile of the proposed lease site.

The map needs to display the following:

- The waters, shore lands, and lines of mean high and mean low water within the general area of the lease
- An arrow indicating true north
- A scale bar
- The approximate lease boundaries

6. BOUNDARY DRAWING

see Appendix 2

Note: Please label as: 'Boundary Drawing'.

Directions: Depict the boundaries of the proposed lease site. Provide a drawing with all corners, directions, and distances labeled. Provide coordinates for each corner as follows:

- Coordinate Description
Provide geographic coordinates for each corner of the lease site in latitude and longitude in decimal degrees (e.g., 43.123456 N, -69.123456 W) Identify the datum from the map, chart, or GPS unit used to develop these coordinates. The datum will be shown on the map or chart you are using. The Coordinate Description may be provided separately from the Boundary Drawing.

7. SITE DEVELOPMENT

Directions: If your operations require the use of cages, nets, ropes, trays, or any object (structure) other than the organism to be grown directly on the bottom or buoys to mark the corners of the lease site, you must submit gear drawings and maximum structure schematics (information below). This section is intended to provide accurate plans depicting the physical structures to be placed in the proposed area. All dimensions need to be labeled with the appropriate units (i.e. 10ft, 10in). If you are proposing a bottom lease (no gear), please skip to question "F. Marking".

Note: You may embed the schematics within the document or attach them to the end of your application. If you attach the schematics, please label them according to the instructions provided below.

A. Gear Information

Directions: Include a drawing of an individual piece of gear for each of the gear type(s) you plan to use. Include units referenced (i.e. 10in, 10ft, etc.).

1. Gear Drawing: Please include the following for each gear type that will hold organisms to be cultured (e.g. polar circles, marine algae longlines, oyster cages) and label as "Gear Drawing". This view must show the following:
 - Length, width, and height of each gear type. *see Appendix 3*
2. Gear Table: List and describe each individual gear type that you will use in the table below. (e.g. polar circles, marine algae longline, oyster cages, moorings, mooring lines, buoys, etc.).

Specific Gear Type (e.g. soft mesh bag)	Dimensions (e.g. 16"x20"x2")	Time of year gear will be deployed (e.g. Spring, Winter, etc.)	Maximum amount of this gear type that will be deployed on the site (i.e. 200 cages, 100 lantern nets, etc.)	Species that will be grown using this gear type
Poly Rope	1000ft x 7/16"	Late Fall (Nov) to Spring (April)	10 1000ft lines	Alaria
mushroom anchor	260# 16" D x 3ft H	Late Fall (Nov) to Spring (April)	20	Sugar Kelp
mooring chain	15ft 5/8 galvanized chain	Late Fall (Nov) to Spring (April)	20 lengths	Dulse
mooring buoy	12" D	Late Fall (Nov) to Spring (April)	20	
12" buoy	12" x 8"	Late Fall / (Nov) Spring (April)	250	

ergo brick 4" x 8" x 2" Late Fall / Spring 50 units
 pvc pipe 5' 1" x 5' Late Fall / Spring 100 units
 pyramid mooring 10" x 10" Late Fall 2 units

B. Maximum Structure and Mooring System Schematic

Directions: Include drawings of your maximum gear layout. Include units referenced (i.e. 10in, 10ft, etc.).

1. **Overhead View.** Please include the following and label as "Overhead View":
- Maximum layout of gear, including moorings.
 - Length and width of project.
 - Approximate spacing between gear.
 - Lease boundaries and the location of proposed corner markers and any additional gear markers that would be present.
- see Appendix 4

2. **Cross-Section View.** Please include the following and label as "Cross-Section View":
- The sea bottom.
 - Profile of gear in cross-section as it will be deployed.
 - Label gear with dimensions and materials.
 - Show mooring gear with mooring type, scope, hardware, and line type and size.
 - Depth of gear in relation to the water's surface at mean low water and mean high water (if applicable).
- see Appendix 5

Note: Please include an additional Cross Section View, depicting the elements listed above, if there will be seasonal changes to gear layout (i.e. over wintering).

C. On-Site Support Structures

see Appendix 9

1. Describe structures such as barges, sheds, etc., to be located on-site. Provide a schematic and indicate the dimensions, including height above sea level, materials, etc.

none (N/A)

2. Describe the storage and use of oil, gasoline, or other hazardous materials on site. If petroleum products are to be stored on site, provide a spill prevention plan.

none (N/A)

D. Gear Color

Provide the color of the gear and structures proposed to be used at the lease site.

yellow corner buoy's
green depth control buoy's

E. Equipment Layout

Provide schematic or photographic renderings of the generalized layout of the equipment as depicted from two vantage points on the water. Provide the locations of the two vantage points.

F. Marking

Will you be able to mark your site in accordance with DMR regulations, Chapter 2.80? In part, this requires marker buoys which clearly display the lease ID and the words SEA FARM to be located at each corner of the lease. Effective January 1, 2023, marker buoys need to be yellow and host reflective material.

☒ Yes ☐ No

If you answered no, explain why and suggest alternate markings.

Note: If a lease is granted, you will also be required to mark the site in accordance with appropriate US Coast Guard Regulations. If you have questions about US Coast Guard Regulations contact: 1st Coast Guard District, Aids to Navigation Office ((617)-223-3293).

8. PRODUCTION ACTIVITIES

Directions: If you are cultivating more than one species, you will need to provide the following information for each species. Please attach additional pages if needed.

A. Please explain your proposed seeding activities. What months will seeding occur and how often will you be onsite to seed during this time.

Seeding will take 1-3 days depending on weather. Seeding will be done by unravelling spools of seeded twine onto long lines already established. Seed will be done in late November (last week) to mid December dependent on weather.

B. Please explain your proposed tending/maintenance activities.

Tending the site will be done in a small boat. We will be adding buoys + keeping lines from crossing.

C. How frequently will you visit the site for routine tending/maintenance (i.e. flipping cages, etc.)?

We will be visiting the site 1-2x a month.

D. Describe the harvesting techniques you will use. If you plan on using a drag, please provide the dimensions.

Harvesting will be done manually from a small boat. The kelp will be pulled up to the side of the boat + it will be cut off at the stipe.

E. How often will you be at the site during harvesting periods?

We will be at the site 2 to 3 days per week during harvest as weather permits

F. Will gear be on the site year-round? ☐ Yes ☒ No

G. Describe any overwintering or "off season" plans for the site. For example, will you remove gear from the site and/or deploy gear in different areas within the proposed site? Please include where gear or product will be located if removed from the site.

All gear will be removed at the end of harvest + stored on land.

H. Please provide details on any predator control techniques you plan to employ.

We deploy no predator controls, we harvest early in the spring to avoid fouling.

- I. Suspended culture gear can attract birds that roost on the gear and defecate, potentially creating a pollution source impacting shellfish held within the gear. In order to comply with the National Shellfish Sanitation Program (NSSP) Model Ordinance (MO), DMR is requiring that applications for the suspended culture of shellfish include a description of mitigation or deterrent measures to minimize the potential pollution impacts of birds at the proposed site. If appropriate, include sketches or photos that clearly depict those measures put into practice.

Examples may include:

- Submerging suspended gear and associated product at a depth sufficient to deter roosting for two weeks before harvest
- Attaching physical deterrents (i.e. zip ties) to gear
- The site is proposed for the culture of seed only
- The site is proposed for the culture of adductor-only scallops (i.e. no other shellfish species would be grown on the site)
- Proposed gear would always be suspended below the surface of the water at a depth sufficient to deter roosting (i.e. as is common for scallop lantern nets)

N/A

9. NOISE AND LIGHT

Directions: If a question does not pertain to your proposed operations, please write "not applicable" or "N/A".

- A. What type of boats will be used on the site? When and how often will these vessels be on the site?

• 42 ft lobster boat, 19ft Sea Ox
the lobster boat will be used twice, once for setting moorings
+ again for pulling up gear in the spring (April)
• the sea ox will be used for tending + for harvest
approximately 10x in the season between Nov + May

this will be 2x a week in April + 2x overall in November

B. What type of powered equipment (e.g. generator, power washer, grading equipment, barges, etc.) will be used on the site? When and how often will the equipment be used?

none (N/A)

C. Specify how you intend to reduce noise levels from the boats and other powered equipment.

n/a

D. Provide the number, type (whether fixtures are shielded), wattage and location of lights, other than those used for navigation or marking, that will be used at the proposed lease site.

none (N/A)

E. Indicate under what circumstances you might work at your site beyond daylight hours.

none (N/A)

10. CURRENT OPERATIONS

Directions: If a question does not pertain to your proposed operations, please write "not applicable" or "N/A".

A. Describe your existing aquaculture operations, including the acronyms of all active leases and/or licenses.

We have an experimental lease MUS ECIx

B. What are your plans for any existing leases and/or Limited Purpose Aquaculture (LPA) licenses if the lease is granted? Will any existing leases and/or LPA licenses be relinquished if the lease is granted? If so, please indicate which ones.

Standard lease would replace the experimental lease

11. ENVIRONMENTAL CHARACTERIZATION

Directions: Using your knowledge of the area, describe the environment of the proposed lease site. Be sure to include units of measurement in your answers (i.e. feet, cm/s).

A. What are the approximate depths at mean low water?

20-25ft

B. What are the approximate depths at mean high water?

30-34ft

C. Provide the approximate current speed and direction during the ebb and flow.

1.5 kts N+S

D. The following questions (D.1 through D.6) may be answered in writing or by submitting a video. If you plan to submit a video, please contact the Department prior to video collection.

1. What are the bottom characteristics (mud, sand, gravel, rock, ledge or some mix, etc.)?

mixed mud + rock

2. Describe the bottom topography (flat, steep rough, etc.).

flat bottom

3. Describe marine organisms by species or common names. Based on your personal observations or other sources of information, are these species abundant, common, or rare?

lobster - common, flounder - common
green crab - common, rock crab - common

4. Are there shellfish beds or fish migration routes in the surrounding area? If so, please describe.

No beds or migration routes have been observed

5. Describe the presence and extent of submerged aquatic vegetation, i.e. eelgrass, within the proposed lease area. Please include the date of this observation along with the method of observation. If submerged aquatic vegetation is observed, please also describe the abundance below and sketch the limits of the beds in the vicinity map.

Isaac has lobstered this area 1-2x week in the summer for 30 years. No eel grass has been observed or found on his lobstering gear. We have also visually observed April '23 when the water was clearer + had no visible eelgrass. there is rockweed along the shoreline observed in Dec'22, April '23.

6. Describe the general shoreline and upland characteristics (rocky shoreline, forested, residential, etc.)

Shoreline is rocky with small brush + forest further inland. There are 3 residences that are seasonal.

E. Is your proposed lease located within a Maine Department of Inland Fisheries and Wildlife designated Essential Habitat?

☐ Yes ☒ No

Note: The location of Essential Habitats in the State of Maine, along with information on how projects within these areas are reviewed, can be found here: <https://www.maine.gov/ifw/fish-wildlife/wildlife/endangered-threatened-species/essential-wildlife-habitat/index.html>

If a project is located within an Essential Habitat, applicants are strongly encouraged to contact the MDIFW Environmental Review Coordinator (John.Perry@maine.gov, phone: 207-287-5254) prior to application submission.

12. EXISTING USES

A. Describe the existing uses of the proposed area in questions A.1 through A.5 below. Please include the a) type b) time of year c) frequency and d) proximity to the lease site for each existing use.

1. Commercial Fishing

The only commercial fishing is lobstering which is done from July 1st (observed) through November 1st (observed). Lobstering is done at the site of the lease during this period. In December 1st on no active lobstering has been observed.

2. Recreational Fishing

minimal to none, no recreational fishing has been observed within 500ft from site. This has been observed June through April.

3. Boating Activities (please also include the distance to any navigable channel(s) from your proposed site at low water)

In the summer there may be light Kayaking + recreational boating both motor + sail.
100ft to navigable channel at site

4. Ingress and egress (i.e. coming and going) of shorefront property owners within 1,000 feet of the proposal (e.g. docks, moorings, landing boats on shore, etc.)

There is one dock within 100ft of this proposed farm. The property owner does not generally use it during the winter months

5. Other uses (kayaking, swimming, etc.)

minimal to none → in Nov - April

B. Are there private docks, moorings, or other access points within 1,000 feet of the proposed lease? If yes, please include approximate distance from the proposed lease.

one within 750ft of lease

C. Are there public beaches, parks, docking facilities or federally, state, or municipally conserved lands within 1,000 feet of the proposed lease site? If yes, please describe and include approximate distances from proposed lease.

none (N/A)

D. Are there any Limited Purpose Aquaculture (LPA) licenses or aquaculture leases within 1,000 feet of your proposed lease site? If yes, please list their acronyms below.

Current and pending aquaculture leases and active LPA licenses may be found here:
<https://www.maine.gov/dmr/aquaculture/leases/index.html>

none (N/A)

13. EXCLUSIVE USE

If your lease is granted, what activities would you request be excluded from occurring within the boundaries of the lease site? In your answer please address applicable commercial and recreational fishing, boating activities, and other activities you listed in the 'Existing Uses' section of this application.

none (N/A)

14. RIPARIAN LANDOWNERS AND SITE ACCESS

A. If your lease is within 1,000ft of shorefront land (which extends to mean low water or 1,650 ft. from shore, whichever is less, according to NOAA charts), the following supporting documents are required:

1. A labeled copy of a tax map(s) depicting the location of the proposed lease site and including the following elements:

- Label the map "Tax Map: Town of (name of town)." *See Appendix 6*
- Legible scale
- Tax lot numbers clearly displayed
- The boundaries of the proposed lease

2. Please use the Riparian Landowner List (included on the next page) to list the name and address of every shorefront landowner within 1,000ft of the proposed lease site. Have the tax collector or clerk of the municipality certify the list. Refer to the riparian determination guidance document to ensure all riparian landowners are included:

<https://www.maine.gov/dmr/aquaculture/forms/documents/RiparianDetermination.pdf>

Note: When the application and riparian list are both ready to be submitted, you may choose to email a copy of the riparian list and proposed lease coordinates to DMRAquaculture@maine.gov for staff to verify that all required parcels are included on the list *before* having it certified by the municipality. DMR will not verify a riparian list multiple times, so please ensure there will be no additional changes to the application before emailing the riparian list for verification.

3. If any portion of the site is intertidal, you need to complete the steps outlined in the section titled: "19. Landowner/Municipal Permission Requirements".

B. Will your access to the lease area be across riparian land?

☐ Yes ☒ No

Note: If you selected yes, you will need to complete the landowner permission requirements included in "19. Landowner/Municipal Permission Requirements" of this application.

C. How will you access the proposed site?

by boat from a private wharf on the mainland Friendship

D. How will your proposed activities affect riparian ingress and egress?

riparian owners remain unaffected

RIPARIAN LANDOWNER LIST

THIS LIST MUST BE CERTIFIED

On this list, please show the current landowners' names and mailing addresses as listed in the municipal tax records for all riparian shorefront parcels within 1,000 feet of the proposed lease site along with the map and lot number for each parcel. It is the applicant's responsibility to assemble the information for the Town Clerk to certify. The Town Clerk only certifies that the information is correct according to the Town's records. Once you have completed the form, ask the Town Clerk to complete the certification section below. If the parcels are within more than one municipality, provide a separate, certified riparian list for each municipality.

TOWN OF: Friendship

MAP #	LOT #	Landowner name(s) and address(es)
220	005	Daniel Lane + Lorna Street 377 West Washington Rd Washington, ME 04574
220	006	Brenda Winslow 592 Cushing rd. Friendship, ME 04547
220	008	Craig + Elizabeth Wotton 769 Cushing Rd Friendship ME 04547
220	004	Blake + Irma Wotton 35 Timber Pt Rd Friendship, ME 04547
220	001	James L. & Kim Newby, Eric & Brancat Mis 46 Cranberry Island Friendship, ME 04547
220	003	Ann & Michael Engelhart 12 Jones Island Friendship, ME 04547

Please use additional sheets if necessary and attach hereto.

CERTIFICATION

I, Jessica Tainter Murphy Town Clerk for the Town of Friendship certify that the names and addresses of the property owners listed above, as well as the map and lot numbers, are those listed in the records of this municipality and are current as of this date.

SIGNED: Jessica Tainter Murphy DATE: 8/17/2023

15. TECHNICAL CAPABILITY

Provide information regarding professional expertise. Attaching resume or documentation of practical experience necessary to accomplish the proposed project would satisfy this requirement.

see attached (Appendix 7)

16. FINANCIAL CAPABILITY

A. Financial Capability

Please provide a letter from a financial institution indicating the applicant has an account in good standing.

Note: Any financial information you submit with your application is part of the public record. Please exercise discretion when submitting financial information.

see attached (Appendix 8)

B. Cost Estimates

Please provide cost estimates of the proposed aquaculture activities.

< \$ 4,000

17. ESCROW ACCOUNT OR PERFORMANCE BOND

Check the category that describes your operation:

Check Here	Lease Category	Amount of Required Escrow or Performance Bond
<input type="checkbox"/>	No gear/structure, no discharge	\$500.00
<input type="checkbox"/>	No gear/structure, discharge	\$500.00
<input type="checkbox"/>	≤ 400 square feet of gear/structure, no discharge	\$1,500.00
<input checked="" type="checkbox"/>	>400 square feet of gear/structure, no discharge	\$5,000.00*
<input type="checkbox"/>	Gear/Structure, discharge	\$25,000.00

*DMR may increase the bond/escrow requirements for leases with more than 2,000 square feet of structure.

I, (printed name of applicant) Timothy Ehle have read DMR Aquaculture Regulations Chapter 2.64(10) (D) and if this proposed lease is granted by DMR, I will either open an escrow account or obtain a performance bond, in the amount determined by the lease category.

Timothy Ehle
Applicant Signature
Note: Add title if signing on behalf of a corporate applicant.

9/23/23
Date

ADDITIONAL APPLICANTS: Each applicant must sign this section indicating that they will open an escrow account or obtain a performance bond. Use the space below for additional persons listed on the application. You may attach additional pages, if necessary.

I, (printed name of applicant) Isaac Lash have read DMR Aquaculture Regulations Chapter 2.64(10) (D) and if this proposed lease is granted by DMR, I will either open an escrow account or obtain a performance bond, in the amount determined by the lease category.

Isaac Lash
Applicant Signature
Note: Add title if signing on behalf of a corporate applicant.

9/23/23
Date

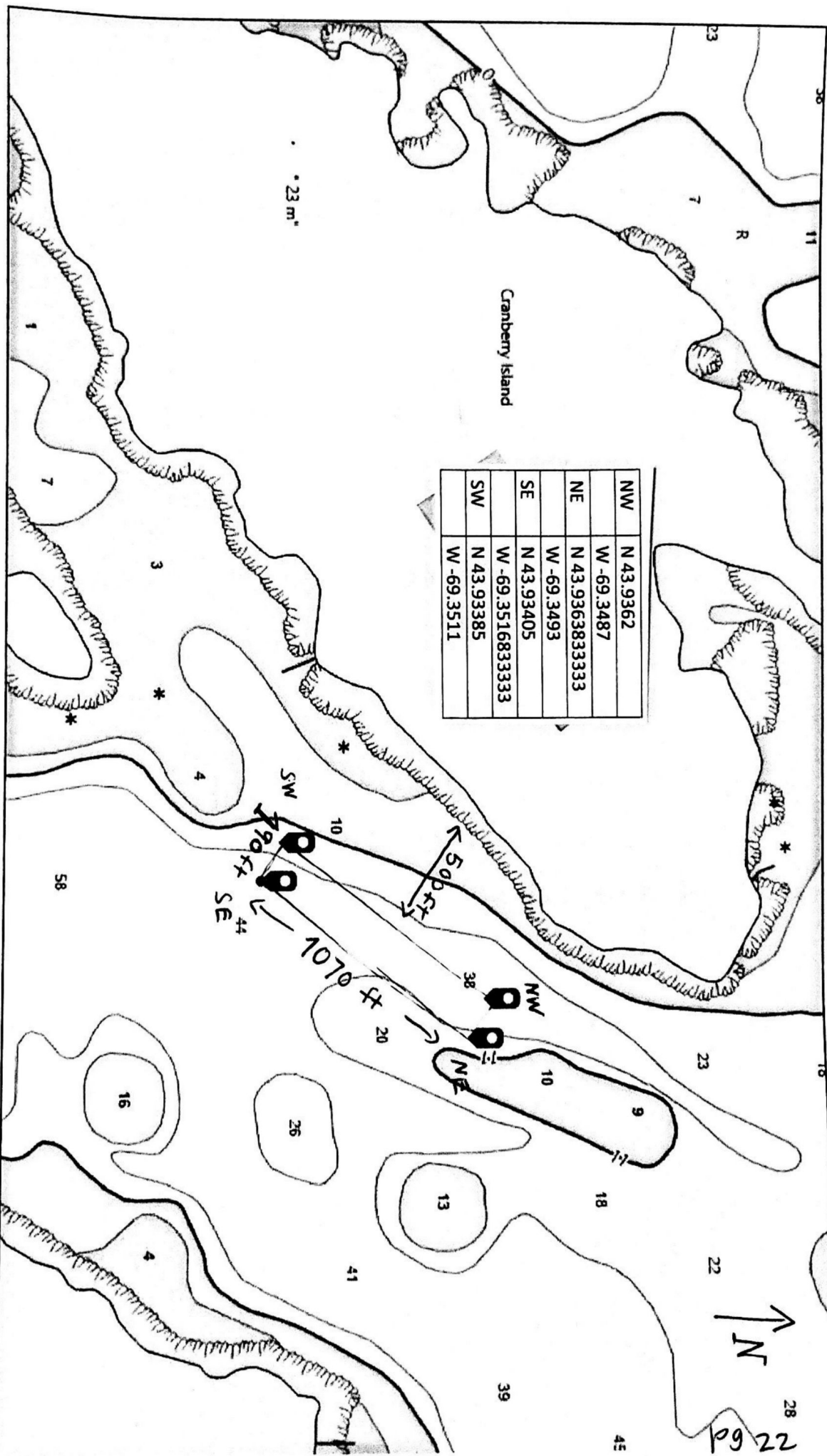

2/8/2024, 5:36:09 PM

Boundary Drawing

0 0.05 0.1 0.15 0.2 mi
0 0.07 0.15 0.3 km

Esri, NASA, NGA, USGS, FEMA, Esri Community Maps Contributors, © OpenStreetMap, Microsoft, Esri, TomTom, Garmin, SafeGraph, GeoTechnologies, Inc, METINASA, USGS, EPA, NPS, US Census Bureau, USDA, USFWS | MaineDMR, MaineGeolibary | MaineDMR, Maine

Gear Drawing

Appendix 3

①



200# mushroom anchor



50# pyramid mooring



12" mooring buoy (yellow)

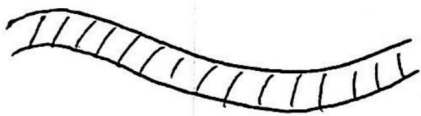

1000 ft $7/16$ diameter

for seafarm length

20 ft depth attached to chain
+ mooring



$5/8$ " chain 15 ft



5 ft PVC



ergo bricks for weight on lines

Gear Drawing Cat



12" H 5" W buoy

Appendix 4
November - April

SW \nwarrow 1057 ft \nearrow NW

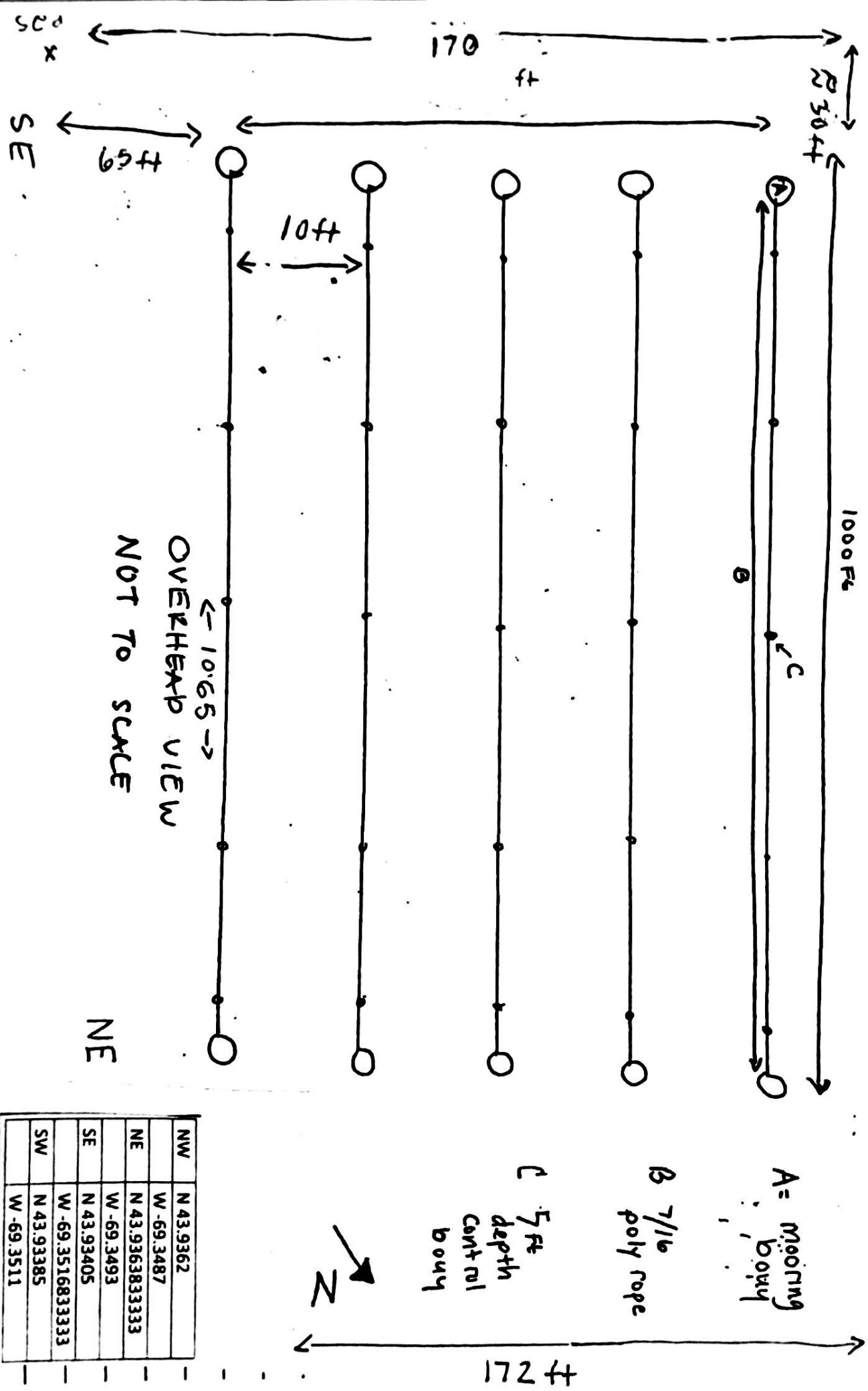

NW	N 43.9362
	W -69.3487
NE	N 43.9363833333
	W -69.3493
SE	N 43.93405
	W -69.3516833333
SW	N 43.93385
	W -69.3511

November - April

November - April

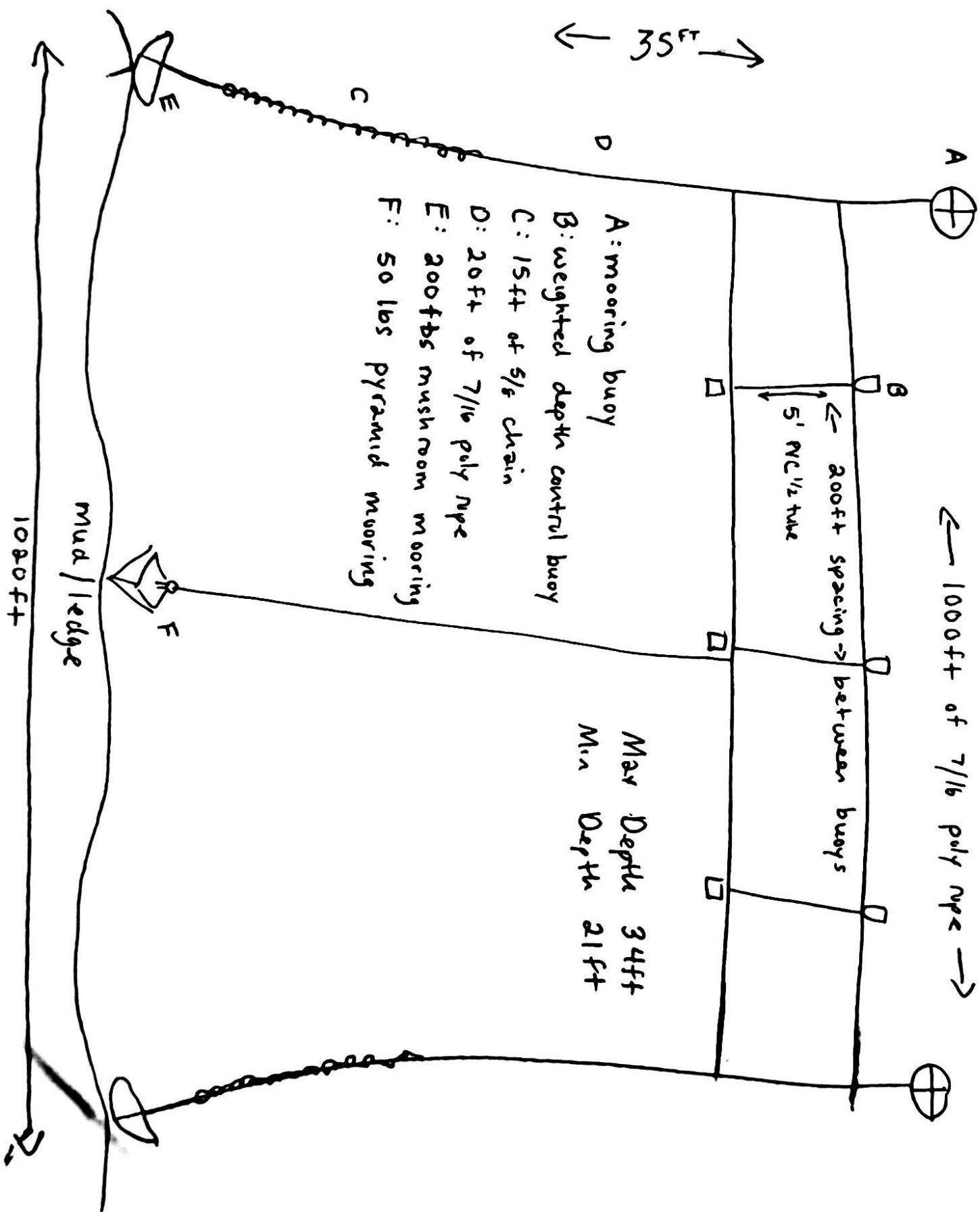

TOWN OF FRIENDSHIP
p57

NW	N 43.9362
	W -69.3487
NE	N 43.9363833333
	W -69.3493
SE	N 43.93405
	W -69.3516833333
SW	N 43.93385
	W -69.3511

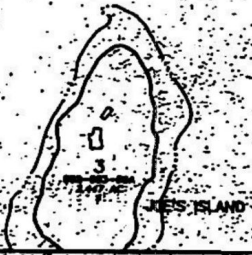
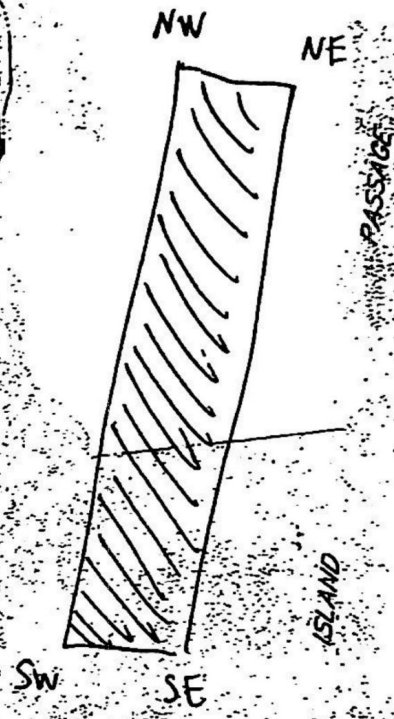
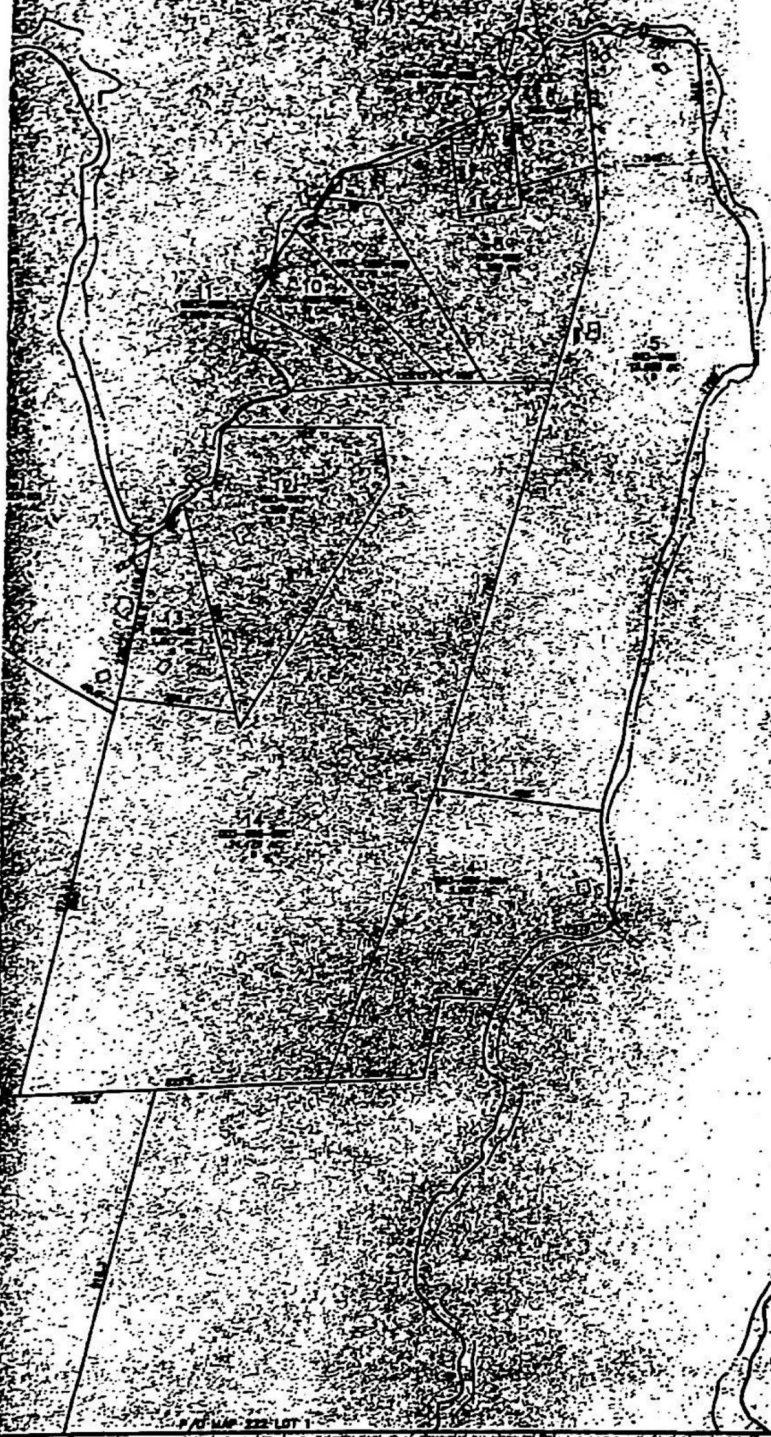

APRIL 1, 2018
SCALE 1" = 200 FEET
MAINE STATE PLANNING BOARD
PROFESSIONAL SURVEYOR
PROPERTY MAP
TOWN OF FRIENDSHIP
KNOX COUNTY, MAINE

INDEX DIAGRAM

218	219	220
220	221	222
221	222	223

PROPERTY MAP
TOWN OF FRIENDSHIP
KNOX COUNTY, MAINE

220

TAX MAP
pg 1

PREPARED BY:
AERIAL SURVEY AND PHOTO, INC.
646 AIRPORT ROAD PO BOX 486
NORRIDGEWICK, MAINE 04857
TEL: 207 834-2008 FAX 207 834-2008

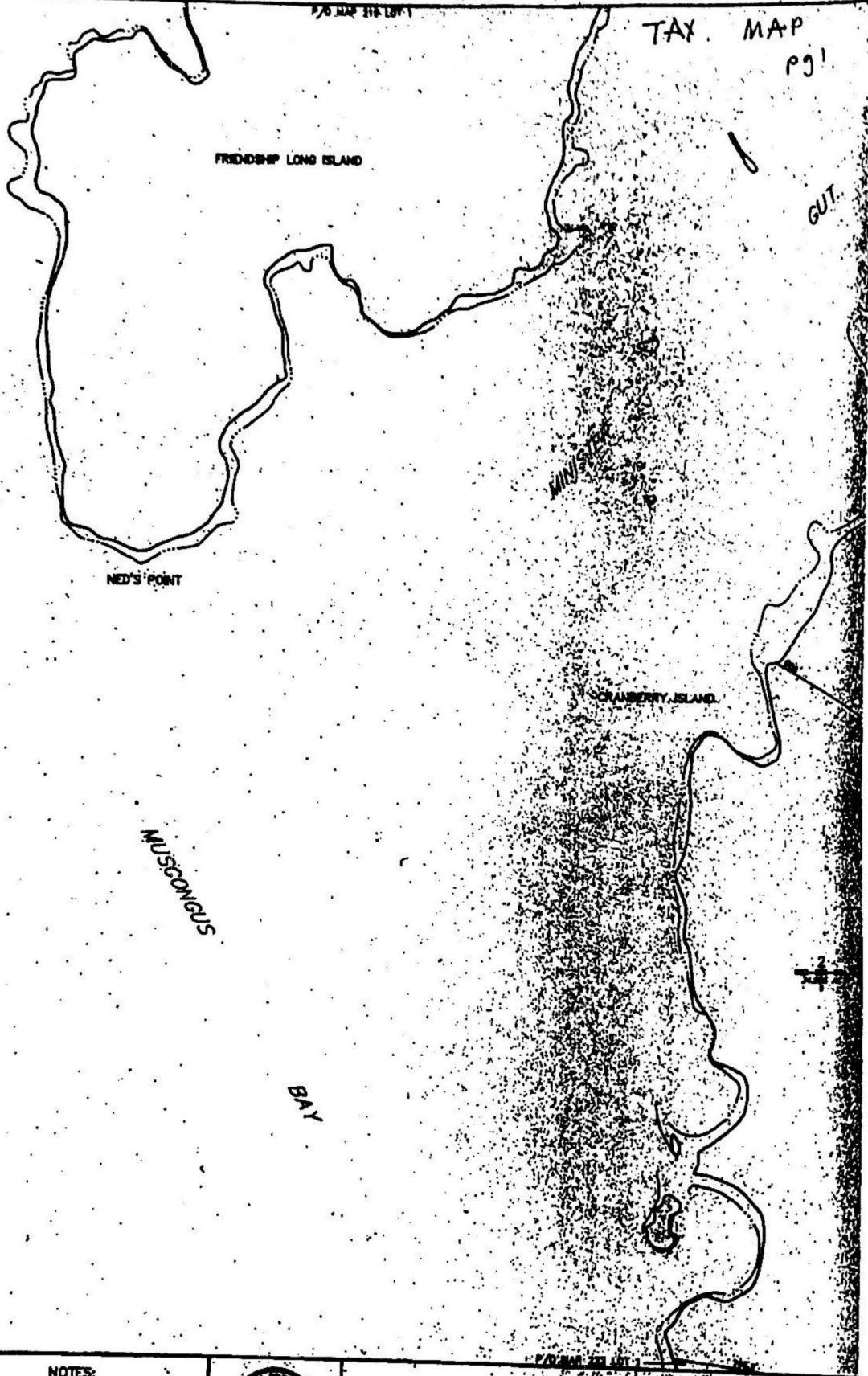

NOTES:

- 1) THIS MAP IS FOR AMENDMENT PURPOSES ONLY AND IS NOT INTENDED FOR PROPERTY CONVEYANCE OR LEGAL DESCRIPTION.
- 2) P = PARCEL INFORMATION FROM RECORDED PLAN
- 3) S = PARCEL INFORMATION FROM RECORDED SURVEY
- 4) S = PARCEL INFORMATION FROM MAP SCALE ONLY



Town of Friendship
6 HARRIS RD. PO BOX 107
FRIENDSHIP, ME 04847

PARCEL NUMBER _____ 23
PARCEL DESCRIPTION _____
PARCEL AREA _____ 2.25 AC
MATCH LABEL _____ P/O MAP 22 LOT 23
BUILDING FOOTPRINT _____
SUBDIVISION LOT NUMBER _____
OLD MAP-LOT NUMBER _____
APPROXIMATE MEAN HIGH WATER LINE

MAP LEGEND

- PARCEL BOUNDARY _____
- WATER LINE _____
- ROAD RIGHT OF WAY _____
- RAILROAD STREET _____
- SEASIDE LINE _____
- PRIVATE RIGHT OF WAY _____
- WETLAND BOUNDARY _____

Question 15 Technical Capacity

Appendix 7

In regards to our (Tim Ehle and Isaac Lash) ability to technically perform and accomplish this proposed project. Isaac has been a lobster fisherman for 30+ years successfully. He has a wide range of knowledge in terms of equipment i.e. multiple sized motorized crafts from a 42' lobstering boat to a row skiff. He has vast knowledge on moorings, rope, buoys as well as technical experience in setting and rigging gear as well as tying/untying knots. Tim has been on the water as a sternman in his youth as well as with recreational fishing and experience tending our current leased kelp farm. We have already been successfully tending our farm for three consecutive years and selling dried products to Springtide Seaweed LLC under an experimental lease. We have also become MOFGA certified, have a drying house for processing and have doubled our gross yields every year for the last three years.



To whom it may concern,

Timothy J. Ehle, who resides at 244 Four Rod Rd, Warren Me, 04864, has account(s) that are in good standing as of 08/08/2023. Please feel free to reach out to my email below or my phone, (207)832-5373 ext. 2289.

Thank you and have a great day,

Anna Wagner | Banking Associate

First National Bank, a division of The First Bancorp

207.832.5373 Ext 2289 | Waldoboro, Maine

anna.wagner@thefirst.com

Cross section view - No Gear Appendix 9
May - October

