

**ALEXANDRIUM CAN BE DIFFICULT TO IDENTIFY
SOMETIMES KNOWING WHAT IS NOT ALEXANDRIUM CAN BE VERY
HELPFUL**

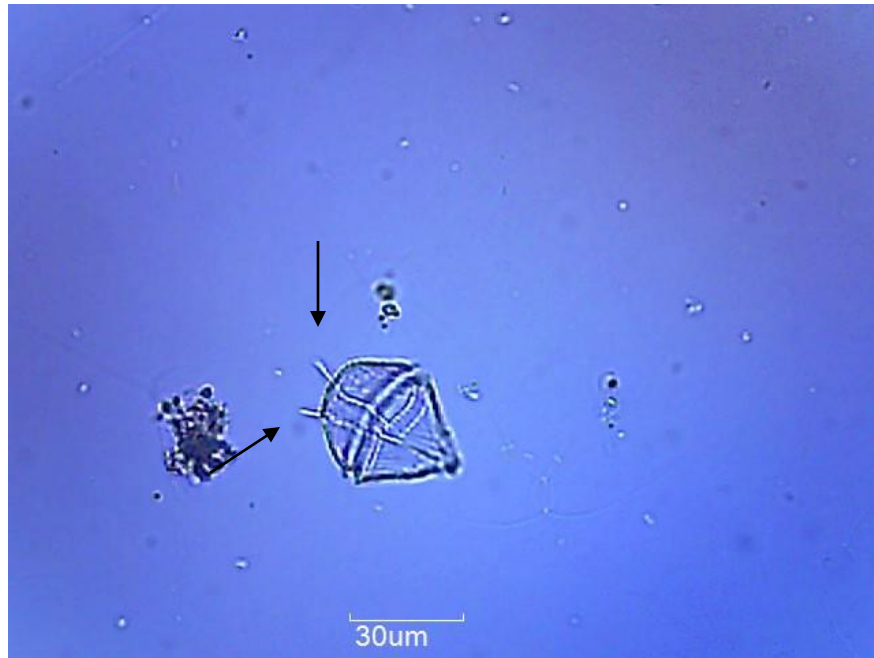

**THE PRONOUNCED APEX OF THESE CYST CELLS IS A GOOD INDICATOR
THAT THEY ARE PROBABLY SCRIPPSIELLA AND NOT ALEXANDRIUM**



THE APENDAGES THAT LOOK LIKE FEET ON THIS CELL WOULD NOT BE PRESENT IF THIS WERE AN ALEXANDRIUM CELL



THE DEEP PITS ON THIS CELL ARE ANOTHER INDICATION THAT THIS IS NOT ALEXANDRIUM

ANOTHER GOOD INDICATOR THAT A CELL IS SOMETHING OTHER THAN ALEXANDRIUM IS A PRONOUNCED OFFSET IN THE GIRDLE

