

STANDARD LEASE APPLICATION: NON-DISCHARGE

1. APPLICANT CONTACT INFORMATION

Applicant	Ocean Resources, inc.		
Contact Person	David Quinby		
Address	73 Sis Porter Rd.		
City	Sedgwick		
State, Zip	Maine 04676		
County	Hancock		
Telephone	(207) 326-8300		
Email	oceanresourcesinc@gmail.com		
Type of Application	<input type="checkbox"/> Draft Application [submitted before scoping session session] <input checked="" type="checkbox"/> Final Application [submitted after scoping session]		
Dates	Pre-Application Meeting: Dec. 6, 2019	Draft Application Submitted: July 29, 2020	Scoping Session: Oct. 18, 2020

Note: If applicant is a corporation or a partnership, the "Corporate Applicant Information Document" available at: <http://www.maine.gov/dmr/aquaculture/forms/standard.html> must also be completed.

2. PROPOSED LEASE SITE INFORMATION

Location of Proposed Lease Site	
Town	Lamoine / Trenton
Waterbody	Jordan River
General Description (e.g. south of B Island)	south of the mussel seed conservation area, in the Jordan R., Lamoine/Trenton
Lease Information	
Total acreage requested (100-acre maximum)	2.96 acres
Lease term requested (20-year maximum)	20 years
Type of culture (check all that apply)	<input type="checkbox"/> Bottom (no gear) <input checked="" type="checkbox"/> Suspended (gear in the water and/or on the bottom)
Is any portion of the proposed lease site above mean low water?	<input type="checkbox"/> Yes <input checked="" type="checkbox"/> No

Note: If you selected yes, you need to complete the steps outlined in the section titled: "19. Landowner/Municipal Permission Requirements".

3. WATER QUALITY

Directions: Water Quality Information can be found here: <http://www.maine.gov/dmr/shellfish-sanitation-management/closures/pollution.html>

Pollution Area (e.g. "19-A"):	47
Pollution Area Section (e.g. "B.2". or "none"):	none
Water Quality Classification (e.g. approved, restricted, etc.):	no restrictions

Note: If you are proposing to grow molluscan shellfish in waters classified as anything other than open/approved, you will need to contact the Bureau of Public Health to discuss your plans at the following email: DMRPUBLICHealthDiv@maine.gov

4. SPECIES INFORMATION

A. Please complete the table below and add additional rows as needed.

Name of species to be cultivated (include both common and scientific names):	Name and address of the source of seed stock, juveniles, and/or smolts	Maximum number (or biomass) of organisms you anticipate on the site at any given time
1. green sea urchin <i>Stomoxys calcitrans</i> <i>drochilactonensis</i>	Center for Cooperative Aquaculture Research Franklin, ME 04446 422-8918 04634	18,000
2. American oyster <i>Crassostrea virginica</i>	Eric Myers 974-9656 Tessie Beach 469-5187	18,000
3. Bayaduce	Penobscot River Oyster Co. Penobscot, ME 04476	
4.		
5.		

B. Do you intend to possess, transport, or sell whole or roe-on scallops? ☐ Yes ☒ No

If you answered "yes" please contact the Bureau of Public Health to discuss you plans at the following email: DMRPUBLICHealthDiv@maine.gov

Note: If you are proposing to grow molluscan shellfish, this application also serves as your written operational plan as required in the National Shellfish Sanitation Program (NSSP) Model Ordinance Chapter 2 and must be maintained in your files. If you wish to submit an operational plan separate from this application, please contact: DMRPUBLICHealthDiv@maine.gov

W. M. M.

5. VICINITY MAP

Note: Please label as: 'Vicinity Map'.

Directions: Using a NOAA Chart or USGS topographic map, show the area within a minimum of one-half mile of the proposed lease site.

The map needs to display the following:

- The waters, shore lands, and lines of mean high and mean low water within the general area of the lease
- An arrow indicating true north
- A scale bar
- The approximate lease boundaries

6. BOUNDARY DRAWING

Note: Please label as: 'Boundary Drawing'.

Directions: Depict the boundaries of the proposed lease site. Provide a drawing with all corners, directions, and distances labeled. Provide coordinates for each corner as follows:

- Coordinate Description
Provide geographic coordinates for each corner of the lease site in latitude and longitude as accurately as possible (e.g., to the nearest second or fraction of a second). Identify the datum from the map, chart, or GPS unit used to develop these coordinates. The datum will be shown on the map or chart you are using. The Coordinate Description may be provided separately from the Boundary Drawing.

Vicinity Map

(4)

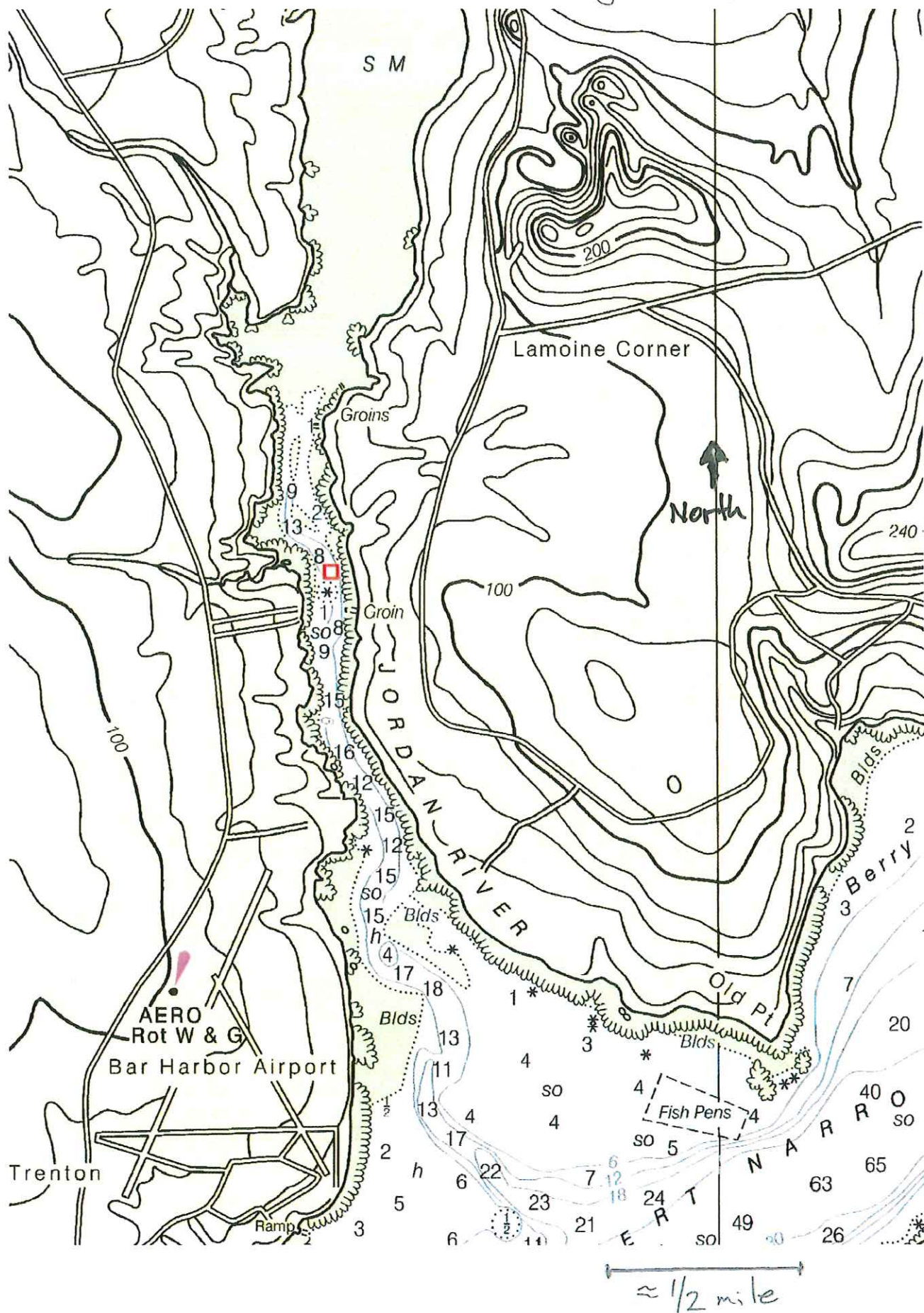



Boundary
Map

5

6

7. SITE DEVELOPMENT

Directions: If your operations require the use of cages, nets, ropes, trays, or any object (structure) other than the organism to be grown directly on the bottom or buoys to mark the corners of the lease site, you must submit gear drawings and maximum structure schematics (information below). This section is intended to provide accurate plans depicting the physical structures to be placed in the proposed area. All dimensions need to be labeled with the appropriate units (i.e. 10ft, 10in). If you are proposing a bottom lease (no gear), please skip to question "F. Marking".

Note: You may embed the schematics within the document or attach them to the end of your application. If you attach the schematics, please label them according to the instructions provided below.

A. Gear Information

Directions: Include a drawing of an individual piece of gear for each of the gear type(s) you plan to use. Include units referenced (i.e. 10in, 10ft, etc.).

1. Gear Drawing: Please include the following for each gear type that will hold organisms to be cultured (e.g. Polar circles, marine algae longlines, oyster cages) and label as "Gear Drawing". This view must show the following:
 - Length, width, and height of each gear type.
2. Gear Table: List and describe each individual gear type that you will use in the table below. (e.g. Polar circles, marine algae longline, oyster cages, moorings, mooring lines, buoys, etc.).

Specific Gear Type (e.g. soft mesh bag)	Dimensions (e.g. 16"x20"x2")	Time of year gear will be deployed (e.g. Spring, Winter, etc.)	Maximum amount of this gear type that will be deployed on the site (i.e. 200 cages, 100 lantern nets, etc.)	Species that will be grown using this gear type
lobster trap lined w/ 3/16" mesh	36" x 21 1/2" x 13 1/2"	all year	1000 traps (cages)	green sea urchin American oyster

[Handwritten signature]

3/18/20

⑦

Gear Drawing

Blank lobster trap lined
with $\frac{3}{8}$ " mesh

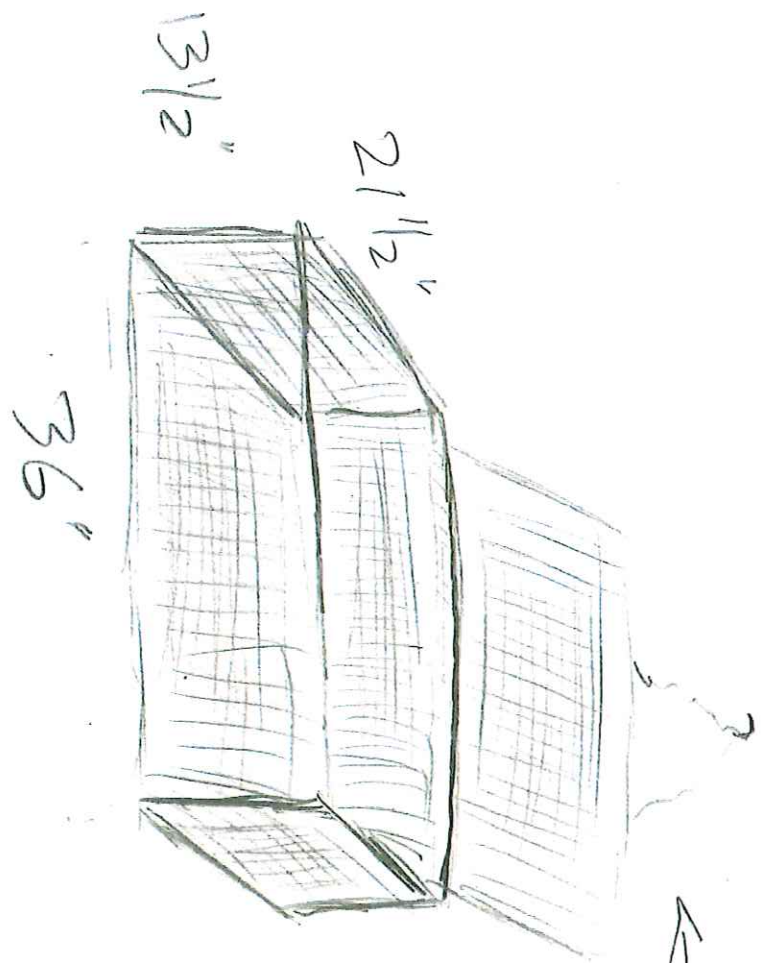

← bungee cord
w/ hook ... that's
how the cage is
accessed

The cage is
built of plastic-coated
 $1\frac{1}{2}$ " metal mesh. It
is essentially a blank
lobster trap.

To keep the small urchins in
and predators out, the interior
of the cage is lined w/ $\frac{3}{8}$ " plastic
mesh.

8)

B. Maximum Structure and Mooring System Schematic

Directions: Include drawings of your maximum gear layout. Include units referenced (i.e. 10in, 10ft, etc.).

1. Overhead View. Please include the following and label as "Overhead View":
 - Maximum layout of gear, including moorings.
 - Length and width of project.
 - Approximate spacing between gear.
 - Lease boundaries and the location of proposed corner markers and any additional gear markers that would be present.
2. Cross-Section View. Please include the following and label as "Cross-Section View":
 - The sea bottom.
 - Profile of gear in cross-section as it will be deployed.
 - Label gear with dimensions and materials.
 - Show mooring gear with mooring type, scope, hardware, and line type and size.
 - Depth of gear in relation to the water's surface at mean low water and mean high water (if applicable).

Note: Please include an additional Cross Section View, depicting the elements listed below, if there will be seasonal changes to gear layout (i.e. over wintering).

C. On-Site Support Structures

all is underwater

1. Describe structures such as barges, sheds, etc., to be located on-site. Provide a schematic and indicate the dimensions, including height above sea level, materials, etc.
none
2. Describe the storage and use of oil, gasoline or other hazardous materials on this facility. If petroleum products are to be stored on site, provide a spill prevention plan.
none

Rough overhead
view of the
lease showing
the 20' x 20'
blocks

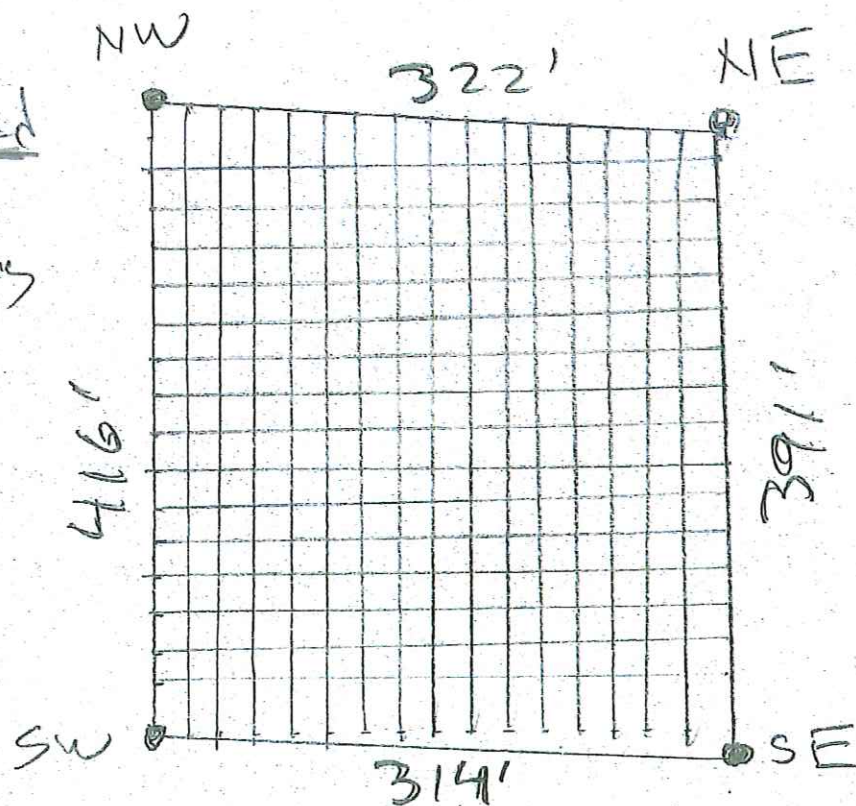

This is 2.96 acres. There are roughly 300 20' x 20' blocks. If each block has 3 cages as pictured on pg #10 there would be a maximum of 900 cages. Except for the buoys marking the corners of the proposed lease, there would be nothing on the surface.

It would take a few years to work up to 900 cages. Currently, there is not enough urchin seed. The Univ of Maine at the Center for Cooperative Aquaculture Research is working to produce more, but it is a work in progress.

Gear Layout for each 20' x 20' block

South \longleftrightarrow North Cross-Section View (10)

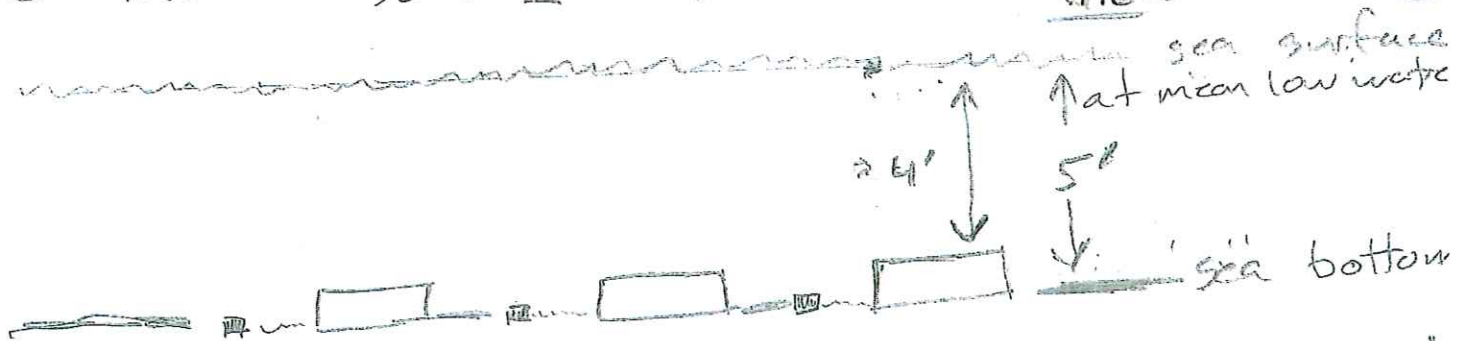

each cage is $36'' \times 21\frac{1}{2}''$ and each is tethered to $\frac{1}{2}$ cinder block with a piece of pot warp clipped to the cage with a snap hook and secured to the cinder block with a slip knot

Side view

Top View

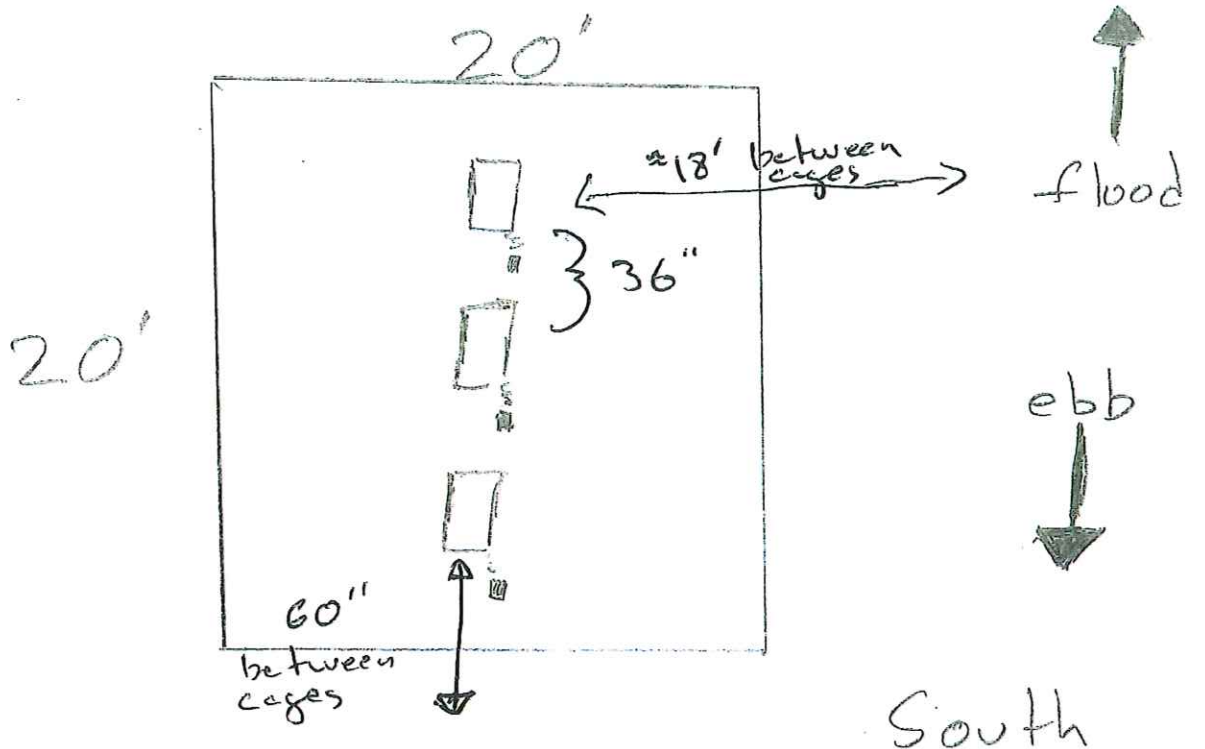

D. Gear Color

all is underwater

(11)

Provide the color of the gear and structures proposed to be used at the lease site.
none

E. Equipment Layout

Provide schematic or photographic renderings of the generalized layout of the equipment as depicted from two vantage points on the water. Provide the locations of the two vantage points.

F. Marking

Will you be able to mark your site in accordance with DMR regulations, Chapter 2.80? <input checked="" type="checkbox"/> Yes <input type="checkbox"/> No If you answered no, explain why and suggest alternate markings.

Note: If a lease is granted, you will also be required to mark the site in accordance with appropriate US Coast Guard Regulations. If you have questions about US Coast Guard Regulations contact: 1st Coast Guard District, Aids to Navigation Office ((617)-223-3293).



JAN 2 16 20

8. PRODUCTION ACTIVITIES

Directions: If you are cultivating more than one species, you will need to provide information for each species. Please attach additional pages if needed.

A. Please explain your proposed seeding activities. What months will seeding occur and how often will you be onsite to seed during this time.

green sea urchin June/July 2 days
Strongylocentrotus droebachiensis
 Crassostrea ostrea Oct./Nov. 2 days
 American oyster

B. Please explain your proposed tending/maintenance activities.

observation bi-monthly, the urchins will keep the fouling down.

C. How frequently will you visit/tend the site for routine tending/maintenance (i.e. flipping cages, etc.)?

bi-monthly to monitor ... the urchins should keep everything clean.

D. Describe the harvesting techniques you will use. If you plan on using a drag, please provide the dimensions.

diver harvested

E. How often will you be at the site during harvesting periods?

more frequent
Harvest will occur over the course of the year... depending on price + demand... but the ~~greater~~ harvest, almost on a weekly basis, will be during the school year ~~at~~ biology classes to supply

F. Will gear be on the site year-round? ☒ Yes ☐ No

G. If gear will not be on the site year-round, please describe any overwintering or "off season" plans for the site. For example, will you remove gear from the site and/or deploy gear in different areas within the proposed site? Please include where gear or product will be located if removed from the site.

9. NOISE AND LIGHT

Directions: If a question does not pertain to your proposed operations, please write "not applicable" or "N/A."

A. What type of boats will be used on the site? When and how often will these vessels be on the site?

23' inboard/outboard. at times weekly. \approx 1 day/wk.

B. What type of powered equipment (e.g. generator, power washer, grading equipment, barges, etc.) will be used on the site? When and how often will the equipment be used?

none

C. Specify how you intend to reduce noise levels from the boats and other powered equipment.

The boat to be used is a gas-powered inboard/outboard ... it is quiet

D. Provide the number, type (whether fixtures are shielded), wattage and location of lights, other than those used for navigation or marking, that will be used at the proposed lease site.

none

E. Indicate under what circumstances you might work at your site beyond daylight hours.

none

10. CURRENT OPERATIONS

Directions: If a question does not pertain to your proposed operations, please write "not applicable" or "N/A."

A. Describe your existing aquaculture operations, including the acronyms of all active leases and/or licenses.

A LPA at the center of the proposed lease, JQUI 119. At this time there are only green sea urchins there.

B. What are your plans for any existing leases and/or Limited Purpose Aquaculture (LPA) licenses if the lease is granted? Will any existing leases and/or LPA licenses be relinquished if the lease is granted? If so, please indicate which ones.

see above, our LPA is at the center of the proposed lease. JQUI 119
→ This will be relinquished if the lease is granted.

11. ENVIRONMENTAL CHARACTERIZATION

Directions: Using your knowledge of the area, describe the environment of the proposed lease site. Be sure to include units of measurement in your answers (i.e. feet, cm/s).

A. What are the approximate depths at mean low water?

5'

B. What are the approximate depths at mean high water?

15'

C. Provide the approximate current speed and direction during the ebb and flow.

It depends on the range of the tide, i.e. whether it's spring or neap. Probably the maximum current is 2 knots

D. The following questions (D.1 through D.6) may be answered in writing or by submitting a video. If you plan to submit a video, please contact the Department prior to video collection.

1. What are the bottom characteristics (mud, sand, gravel, rock, ledge or some mix, etc.)?

mix ... mostly gravel / sand with a bit of mud.

2. Describe the bottom topography (flat, steep rough, etc.).

Flat

3. Describe marine organisms by species or common names. Based on your personal observations or other sources of information, are these species abundant, common, or rare?

Laminaria saccharina covers $\approx 50\%$ of the site.
Carcinus maenas, Cancer irroratus, Pagurus sp.
Mytilus edulis, Asterias rubens the animal species are common

4. Are there shellfish beds or fish migration routes in the surrounding area? If so, please describe.

Mytilus edulis seed conservation area, just north of the proposed No boundary.

5. Describe the presence and extent of submerged aquatic vegetation, i.e. eelgrass, within the proposed lease area. Please include the date of this observation along with the method of observation. If submerged aquatic vegetation is observed, please also describe the abundance below and sketch the limits of the beds in the vicinity map.

Laminaria saccharina
 covers $\approx 50\%$ of the
 entire proposed lease

no eel grass
 observed by scuba diving
 July 2019

6. Describe the general shoreline and upland characteristics (rocky shoreline, forested, residential, etc.)

hamaine side... a mix of residential and forest, steeply dropping to the River.
Trenton side... mostly residential and gently sloping to the River.

E. Is your proposed lease located within a Maine Department of Inland Fisheries and Wildlife designated Essential Habitat?

☐ Yes ☒ No

Note: The location of Essential Habitats in the State of Maine, along with information on how projects within these areas are reviewed, can be found here: <https://www.maine.gov/ifw/fish-wildlife/wildlife/endangered-threatened-species/essential-wildlife-habitat/index.html>

If a project is located within an Essential Habitat, applicants are strongly encouraged to contact the MDIFW Environmental Review Coordinator (John.Perry@maine.gov, phone: 207-287-5254) prior to application submission.

12. EXISTING USES

A. Describe the existing uses of the proposed area in questions A.1 through A.5 below. Please include the a) type; b) time of year the activity occurs; c) frequency; and d) proximity to the lease site.

1. Commercial Fishing

lobstering occurs late spring to November, up to 5 days weekly
clamming occurs all year around the mouth of the Jordan R.
1/4 mile south of the lease.
worming can be year round, north of the lease $\approx 1/2$ mile

2. Recreational Fishing

some

3. Boating Activities (please also include the distance to any navigable channel(s) from your proposed site at low water).

Mussel seed is harvested from the mussel seed conservation area ≈ 100 yds No. of the proposed lease about once a month.
The proposed site is ≈ 2 miles No. of the Coast Guard maintained channel in the Mt. Desert Narrows.
The Coast Guard does not maintain a channel in the Jordan R.
Our proposed site is in the deepest water of the No part of the Jordan River which is 5' at low tide

4. Riparian Ingress/Egress

There would be no hindrance for water access to the riparian properties. All lease activity would occur underwater. Only the required marker buoys would be on surface.

5. Other uses (kayaking, swimming, etc.):

I've never seen swimming, but kayaks do go through.

- B. Are there private docks, moorings, or other access points within 1,000 feet of the proposed lease? If yes, please include approximate distance from the proposed lease.**

on the Lemoine side -- a dock \approx 100', a mooring \approx 50'
on the Trenton side -- a dock \approx 700' away

- C. Are there public beaches, parks, docking facilities or federally, state, or municipally conserved lands within 1,000 feet of the proposed lease site? If yes, please describe and include approximate distances from proposed lease.**

no

13. EXCLUSIVE USE

If your lease is granted, what activities would you request be excluded from occurring within the boundaries of the lease site? In your answer please address applicable commercial and recreational fishing, boating activities, and other activities you listed in the 'Existing Uses' section of this application.

dragging

14. RIPARIAN LANDOWNERS AND SITE ACCESS

A. If your lease is within 1,000ft of shorefront land (which extends to mean low water or 1,650 ft. from shore, whichever is less), the following supporting documents are required:

1. A labeled copy of a tax map(s) depicting the location of the proposed lease site and including the following elements:
 - Label the map "Tax Map: Town of (name of town)."
 - Legible scale
 - Tax lot numbers clearly displayed
 - The boundaries of the proposed lease
2. Please use the Riparian Landowner List (included on the next page) to list the name and address of every shorefront landowner within 1,000ft of the proposed lease site. Have the tax collector or clerk of the municipality certify the list.
3. If any portion of the site is intertidal, you need to complete the steps outlined in the section titled: "19. Landowner/Municipal Permission Requirements".

B. Will your access to the lease area be across riparian land?

☐ Yes ☒ No

Note: If you selected yes, you will need to complete the landowner permission requirements included in "19. Landowner/Municipal Permission Requirements" of this application.

C. How will you access the proposed site?

From our mooring off Lamoine State Park

D. How will your proposed activities affect riparian ingress and egress?

It will not affect riparian ingress and egress

(20)

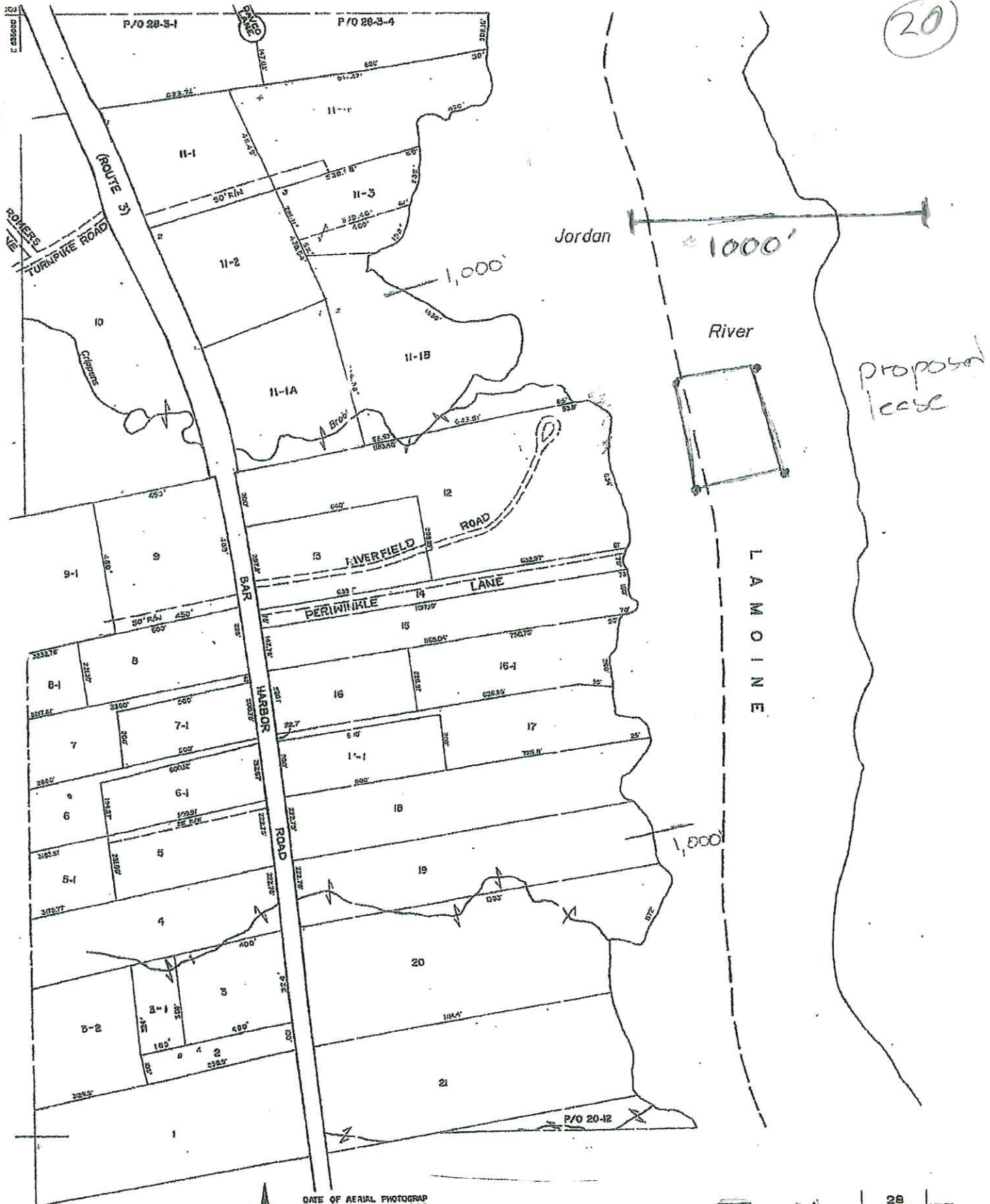

LEGEND
PARCEL NUMBERS 2
MATCH LINE

DATE OF AERIAL PHOTOGRAPH
DATE OF COMPLETION 4-1-8
DATE OF REVISIONS

TOWN OF TRENTON Tax Map
HANDS FOR COUNTY, MAINE
PREPARED BY

JAMES W. SEWALL COMPANY, OLD TOWN, MAINE
SCALE: 1 INCH = 200 FEET

28	MAP NUMBER
23	24
20	

Attn: Carol

our fax 326-3300

Carol Walsh
@gmail.com

RIPARIAN LANDOWNER LIST

THIS LIST MUST BE CERTIFIED

On this list, please show the current landowners' names and mailing addresses as listed in the municipal tax records for all riparian shorefront parcels within 1,000 feet of the proposed lease site along with the map and lot number for each parcel. It is the applicant's responsibility to assemble the information for the Town Clerk to certify. The Town Clerk only certifies that the information is correct according to the Town's records. Once you have completed the form, ask the Town Clerk to complete the up (down) section below. If the parcels are within more than one municipality, provide a separate, certified riparian list for each municipality.

TOWN OF: Trenton

MAP #	LOT #	Landowner name(s) and address(es)
24	11-3	ACADIA GATEWAY PROPERTIES LLC 6565 OLDAIA. PALM COAST FL 32137
"	11-4	NACROCHER CORPORATION 270 CARPENTER DR. SUITE 520 ATLANTA GA 30328
"	11-18	Priscilla & Fred Moyes 888 Old Mill Rd. Trenton, ME 04605
"	12	Arthur A. Doyle Memorial Trust, Margaret T. Isaac (Trustees) 25 Village End Rd #7 Boothbay, ME 04609
"	14	Garry & Kathleen Stanley 12480 Shore Rd. Trenton, ME 04605
"	15	Victor J. Forest 726 Port Harbor Rd. Trenton, ME 04605

Please use additional sheets if necessary and attach hereto.

CERTIFICATION

I, Carol Walsh, Town Clerk for the Town of Trenton, certify that the names and addresses of the property owners listed above, as well as the map and lot numbers, are those listed in the records of this municipality and are current as of this date.

SIGNED: Carol Walsh DATE: 4/23/2020

(22)

Attn: Carol

our fax 326-8300

oceanresources@gmail.com

RIPARIAN LANDOWNER LIST

THIS LIST MUST BE CERTIFIED

On this list, please show the current landowners' names and mailing addresses as listed in the municipal tax records for all riparian shorefront parcels within 1,000 feet of the proposed lease site along with the map and lot number for each parcel. It is the applicant's responsibility to assemble the information for the Town Clerk to certify. The Town Clerk only certifies that the information is correct according to the Town's records. Once you have completed the form, ask the Town Clerk to complete the certification section below. If the parcels are within more than one municipality, provide a separate, certified riparian list for each municipality.

TOWN OF: Trenton

MAP #	LOT #	Landowner name(s) and address(es)
24	16-1	Michael Hyde 786 Ber Harbor Rd. Trenton, ME 04605
"	17	Robert & Maria Byron P.O. Box 43 Salisbury Cove, ME 04672
"	18	Hugh McIsaac 754 Ber Harbor Rd. Trenton, ME 04605
"	19	Carroll T. Ireland Trust Co. Carroll T. Ireland 1500 State Highway 102 Ber Harbor, ME 04609

Please use additional sheets if necessary and attach hereto.

CERTIFICATION

I, CAROL WALSH, Town Clerk for the Town of TRENTON certify that the names and addresses of the property owners listed above, as well as the map and lot numbers, are those listed in the records of this municipality and are current as of this date.

SIGNED: Carol Walsh DATE: 4/23/2020

1000' from NE corner

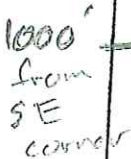

North
true

LEGEND

PARCEL NUMBERS _____ 1

ADJACENT MAPS _____ 2

MATCH LINE _____

For Assessment Purposes
Not to be used for Conveyances

APR 01 2012

UPDATED
BY
P.J.D. APPRAISAL

PROPERTY MAP
TOWN OF LAMOINE
HANCOCK COUNTY, MAINE
PREPARED BY

PREPARED BY
SEWALL COMPANY OLD TOWN, MAINE
LE 1 INCH = 400 ± FEET

Tax Map

350'

(24)

ATTN: Stu and Jennifer

our fax 326-8300

RIPARIAN LANDOWNER LIST

oceanresourcesinc@
gmail.com***THIS LIST MUST BE CERTIFIED***

On this list, please show the current landowners' names and mailing addresses as listed in the municipal tax records for all riparian shorefront parcels within 1,000 feet of the proposed lease site along with the map and lot number for each parcel. It is the applicant's responsibility to assemble the information for the Town Clerk to certify. The Town Clerk only certifies that the information is correct according to the Town's records. Once you have completed the form, ask the Town Clerk to complete the certification section below. If the parcels are within more than one municipality, provide a separate, certified riparian list for each municipality.

TOWN OF: Lamoine

MAP #	LOT #	Landowner name(s) and address(es)
1	6A-3	Luis C. Rosen Rodriguez 25 Otter Lane Lamoine, ME 04605
1	6	Phyllis & Frank Cervelli 256 Center St. Haverhill, MA 02339 1148 Shore Rd. Lamoine
1	9	Mary Ann O'Neil 1147 Shore Rd. Lamoine, ME 04605
1	11	George & Michelle Olanian 4214 Plaza Land Fairfax, VA 22033 Shore Rd. Lamoine
1	13	Mervin McDavitt 1187 Shore Rd. Lamoine, ME 04605
1	15-1	Peter McDavitt / Lucinda Sergeant P.O. Box 1792 Ellsworth, ME 04605

Please use additional sheets if necessary and attach hereto.

CERTIFICATION

I, Jennifer Haines, Town Clerk for the Town of Lamoine certify that the names and addresses of the property owners listed above, as well as the map and lot numbers, are those listed in the records of this municipality and are current as of this date.

SIGNED: Jennifer M. Haines DATE: 4-23-2020

AHn' Stu and Jennifer

our fax 326-8300
oceanresources@gmail.com

RIPARIAN LANDOWNER LIST

THIS LIST MUST BE CERTIFIED

On this list, please show the current landowners' names and mailing addresses as listed in the municipal tax records for all riparian shorefront parcels within 1,000 feet of the proposed lease site along with the map and lot number for each parcel. It is the applicant's responsibility to assemble the information for the Town Clerk to certify. The Town Clerk only certifies that the information is correct according to the Town's records. Once you have completed the form, ask the Town Clerk to complete the certification section below. If the parcels are within more than one municipality, provide a separate, certified riparian list for each municipality.

TOWN OF: Lamoine

MAP #	LOT #	Landowner name(s) and address(es)
3	15A	Frank & Jeannette Forsy 52 Cottontail Lane Lamoine, ME 04605
3	12.7	Anthony & Elizabeth Belch 55 Boulder Cove Way Lamoine, ME 04605
3	12.9	Jeffrey Cannada 1435 Cottage Lake Rd. / 54 Boulder Way Jacksonville, FL 32224 Lamoine
3	12.11	Anthony & Elizabeth Belch 55 Boulder Cove Way Lamoine, ME 04605
3	12.10	Timothy Harper / Anna Bagley, Beachhead 44 Boulder Cove Way Lamoine, ME 04605
1	1	Whitaker Living Trust, Katherine K 1118 Shore Rd. Lamoine, ME 04605

Please use additional sheets if necessary and attach hereto.

CERTIFICATION

I, Jennifer Kovacs, Town Clerk for the Town of Lamoine certify that the names and addresses of the property owners listed above, as well as the map and lot numbers, are those listed in the records of this municipality and are current as of this date.

SIGNED: Jennifer M. Kovacs DATE: 4-23-2020

Attn: Stuard Jennifer

our fax 326-8300

RIPARIAN LANDOWNER LIST

ocean resources inc @
gmail.com

THIS LIST MUST BE CERTIFIED

On this list, please show the current landowners' names and mailing addresses as listed in the municipal tax records for all riparian shorefront parcels within 1,000 feet of the proposed lease site along with the map and lot number for each parcel. It is the applicant's responsibility to assemble the information for the Town Clerk to certify. The Town Clerk only certifies that the information is correct according to the Town's records. Once you have completed the form, ask the Town Clerk to complete the certification section below. If the parcels are within more than one municipality, provide a separate, certified riparian list for each municipality.

TOWN OF: Lamoine

MAP #	LOT #	Landowner name(s) and address(es)
1	17	Thomas + Yoko Robertson 47-035 Kanehamcha Hwy Kaneohe, HI 96744 Shore Rd Lamoine

Please use additional sheets if necessary and attach hereto.

CERTIFICATION

I, Jennifer Korman, Town Clerk for the Town of Lamoine certify that the names and addresses of the property owners listed above, as well as the map and lot numbers, are those listed in the records of this municipality and are current as of this date.

SIGNED: Jennifer Korman DATE: 4/20/2020

15. TECHNICAL CAPABILITY

Provide information regarding professional expertise. Attaching resume or documentation of practical experience necessary to accomplish the proposed project would satisfy this requirement.

Cornell University, B.A. 1974 biology w/ a concentration in marine ecology. Since 1981 with my wife, & later children, have operated Ocean Resources, supplying specimens for educational use, and at times, commercial fishing for periwinkles, sea urchins & scallops.

16. FINANCIAL CAPABILITY

A. Financial Capability

Please provide documentation to show you have the financial resources to implement the proposal. For example, you may submit a letter from a financial institution or funding agency indicating that you have an account in good standing, or their willingness to commit funds.

Note: Any financial information you submit with your application is part of the public record. Please exercise discretion when submitting financial information.

see attachment

B. Cost Estimates

Please provide cost estimates of the proposed aquaculture activities.

see attachment



(28)

March 30th, 2020

RE: Ocean Resources Inc.
David & Marcia Quimby

To Whom It May Concern,

This letter is to inform you that Ocean Resources Inc., which has the signers of David Quimby and Marcia Hart-Quimby, has had a relationship with Bar Harbor Bank & Trust since 2002. This account has always been good standing with Bar Harbor Bank & Trust .

If you have any questions please don't hesitate to contact me.

Sincerely,

Heather Brackett

Branch Relationship Manager
Blue Hill Branch
207-374-5600 X 14551

if we work up to 1000 cages on the site at \$50/cage the expense would be \$50,000. However, for the next few years 100 cages is a realistic goal. This would cost \$5000

The urchin seed is supplied by the Center for Cooperative Aquaculture Research in exchange for brood stock. No money is exchanged. We would buy oyster stock from Eric Myers & Jessie Weck* as we stock the cages.

*Bogeduce River Oyster Company
Penobscot, ME

30

17. ESCROW ACCOUNT OR PERFORMANCE BOND

Check the category that describes your operation:

Check Here	Lease Category	Amount of Required Escrow or Performance Bond
<input type="checkbox"/>	No gear/structure, no discharge	None
<input type="checkbox"/>	No gear/structure, discharge	\$500.00
<input type="checkbox"/>	≤ 400 square feet of gear/structure, no discharge	\$1,500.00
<input checked="" type="checkbox"/>	>400 square feet of gear/structure, no discharge	\$5,000.00*
<input type="checkbox"/>	Gear/Structure, discharge	\$25,000.00

*DMR may increase the bond/escrow requirements for leases with more than 2,000 square feet of structure.

I, (printed name of applicant) James David Quinby have read DMR Aquaculture Regulations Chapter 2.64(10) (D) and if this proposed lease is granted by DMR, I will either open an escrow account or obtain a performance bond, in the amount determined by the lease category.

James David Quinby
Applicant Signature

May 6, 2020
Date

Note: Add title if signing on behalf of a corporate applicant.

ADDITIONAL APPLICANTS: Each applicant must sign this section indicating that they will open an escrow account or obtain a performance bond. Use the space below for additional persons listed on the application. You may attach additional pages, if necessary.

I, (printed name of applicant) _____ have read DMR Aquaculture Regulations Chapter 2.64(10) (D) and if this proposed lease is granted by DMR, I will either open an escrow account or obtain a performance bond, in the amount determined by the lease category.

Applicant Signature

Date

Note: Add title if signing on behalf of a corporate applicant.

18. APPLICANT SIGNATURE PAGE

I hereby state that the information included in this application is true and correct. I have also read and understand the requirements of the Department's rules governing aquaculture and the application instructions pertaining to the standard lease process.

Printed name: James David Quinby

Title (if corporate applicant): president/co-owner Ocean Resources, Inc.

Signature: James David Quinby Date: Nov. 11, 2020

18 U.S.C. Section 1001 provides that: Whoever, in any manner within the jurisdiction of any department or agency of the United States knowingly and willfully falsifies, conceals, or covers up any trick, scheme, or disguises a material fact or makes any false, fictitious or fraudulent statements or representations or makes or uses any false writing or document knowing same to contain any false, fictitious or fraudulent statements or entry, shall be fined not more than \$10,000 or imprisoned not more than five years or both.

Note:

- All applicants must sign and date this page. Please use the space below, if additional signatures are required.
- Corporate applicants, please be sure to include the title(s) (i.e. President, Treasurer, etc.) of the individual(s) signing on the company's behalf.

Additional Applicant:

Printed name: _____

Title (if corporate applicant): _____

Signature: _____ Date: _____



MAINE DEPARTMENT OF MARINE RESOURCES

Aquaculture Division, 21 State House Station, Augusta, ME 04333-0021 (207) 624-6567

CORPORATE APPLICANT FORM

For Standard and Experimental Aquaculture Lease Applications

Corporations or partnerships that apply for aquaculture leases in the State of Maine must complete this form. Corporations must submit information as requested under A. Corporate Applicant. Partnerships must submit information as requested under B. Partnership Applicant.

A. Corporate Applicant

Note: You must attach a copy of the Articles of Incorporation (Inc.) or Certificate of Formation (LLC) to your application.

1. Name of Corporation: Ocean Resources, Inc.

2. Date of incorporation: Mar. 4, 1988 State of incorporation: Maine

3. List the names, addresses, and titles of all officers:

Name	Address	Title
James David Quinby, Jr.	73 Srs Porter Rd. Sedgwick, ME 04676	President
Marcia Hart-Quinby	"	clerk / Treasurer

Please use additional sheets if necessary and attach to the application.

4. List the names and addresses of all directors/members: None

Name	Address

Please use additional sheets if necessary and attach to the application.

(33)

5. Has the corporation, or any stockholder, director, or officer applied for an aquaculture lease for Maine lands in the past? ☒ Yes ☐ No

If you selected "yes," please indicate who applied for the lease and the status of the application or lease. James David Quinby our current LPA, JQVI 119, and the previous experimental lease which has expired in 2019 which was under Ocean Resources, Inc.

6. List the names and addresses of all stockholders who own or control at least 5% of the outstanding stock and the percentage of outstanding stock currently owned or controlled by each stockholder.

Name	Address	Percentage of Owned Stock
James David Quinby	73 Sfs Porter Rd. Sedgwick, ME 04676	51%
Marcia Hart Quinby	11	49%

Please use additional sheets if necessary and attach to the application.

7. List the names and addresses of stockholders, directors, or officers owning an interest, either directly or beneficially, in any other Maine aquaculture leases, as well as the quantity of acreage from existing aquaculture leases attributed to each such person. If none, write, "None."

Name	Address	Lease Acronym	Acreage
	None		

Please use additional sheets if necessary and attach to the application.

8. Has the corporation or any officer, director, member, or shareholder listed in item 5 above ever been arrested, indicted, convicted of, or adjudicated to be responsible for any violation of any marine resources or environmental protection law, whether state or federal?

☐ Yes ☒ No

If you selected "yes", please provide details.

Filing Fee \$50.00 (based on
minimum amount of stock)

For Use By The Secretary of State	
File No. 19882173D. . . .	
Fee Paid \$10-\$75.	
C.B.	
Date APR 12 1988	
	2

STATE OF MAINE
ARTICLES OF INCORPORATION

(CHECK ONLY IF APPLICABLE)

- ☐ This is a professional service
corporation formed pursuant to 13
MRSA C. 22.

For Use By The Secretary of State FILED	
March 4,	1988
<i>Ronald W. French</i> Deputy Secretary of State	
A True Copy When Attested By Signature	
<i>Ronald W. French</i> Deputy Secretary of State	

Pursuant to 13A MRSA §403, the undersigned, acting as incorporator(s) of a corporation, adopt(s) the following Articles of Incorporation:

FIRST: The name of the corporation is Ocean Resources, Inc.
and it is located in Maine, at P.O. Box 72, Peaks Island, Portland, Maine 041

SECOND: The name of its Clerk, who must be a Maine resident, and the address of its registered office shall be:

Name Marcia Hart-Quinby
Street & Number Sterling Street, Peaks Island
City Portland, Maine 04108
(zip code)

THIRD: ("X" one box only)

- ☐ a. The number of directors constituting the initial board of directors of the corporation is _____
(See §703, 1.A.)
- b. If the initial directors have been selected, the names and addresses of the persons who are to serve as directors until the first annual meeting of the shareholders or until their successors are elected and shall qualify are:

NAME

ADDRESS

- ☒ There shall be no directors initially; the shares of the corporation will not be sold to more than twenty(20) persons; the business of the corporation will be managed by the shareholders. (See §703, 1.B.)

FOURTH: ("X" one box only)

The board of directors is ☒ is not ☐ authorized to increase or decrease the number of directors.

If the board is so authorized, the minimum number, if any, shall be 3 directors, (See

§703, 1.A.) and the maximum number, if any, shall be 5 directors.

FIFTH: ("X" one box only)

☒ There shall be only one class of shares, viz, Common
(title of class)
Par value of each share (if none, so state) None
Number of shares authorized 1,000

☐ There shall be two or more classes of shares.

The information required by §403 concerning each such class is set out in Exhibit _____ attached hereto and made a part hereof.

SUMMARY

The aggregate par value of all authorized shares (of all classes) having a par value is \$ None.

The total number of authorized shares (of all classes) without par value is 1,000 shares.

SIXTH: ("X" one box only)

Meetings of the shareholders may ☐ may not ☐ be held outside the State of Maine.

SEVENTH: ("X" if applicable) There are no preemptive rights. ☐

EIGHTH: Other provisions of these articles, if any, including provisions for the regulation of the internal affairs of the corporation, are set out in Exhibit _____ attached hereto and made a part hereof.

DATED: 3-2-88 March 2, 1988

INCORPORATORS

J. David Quinby, Jr.
(signature)
J. David Quinby, Jr.
(type or print name)
M. Hart-Quinby
(signature)
Marcia Hart-Quinby
(type or print name)

(signature)

(type or print name)

For Corporate Incorporators

By _____
(signature)

(type or print name and capacity)

RESIDENCE ADDRESSES

Street Sterling Street, Peaks Island
Portland, Maine 04108
(city, state and zip code)
Street Sterling Street, Peaks Island
Portland, Maine 04108
(city, state and zip code)
Street _____
(city, state and zip code)
Street _____
(city, state and zip code)

Articles are to be executed as follows:

If a corporation is an incorporator (§402), the name of the corporation should be typed and signed on its behalf by an officer of the corporation. The address of the principal place of business of the incorporator corporation should be given. The articles of incorporation must be accompanied by a certificate of an appropriate officer of the corporation certifying that the person executing the articles on behalf of the corporation was duly authorized to do so.