Supporting Individual Success

SAVE THE DATE

Implementation, Procedure & Policy Training Sessions

Office of Aging & Disability Services

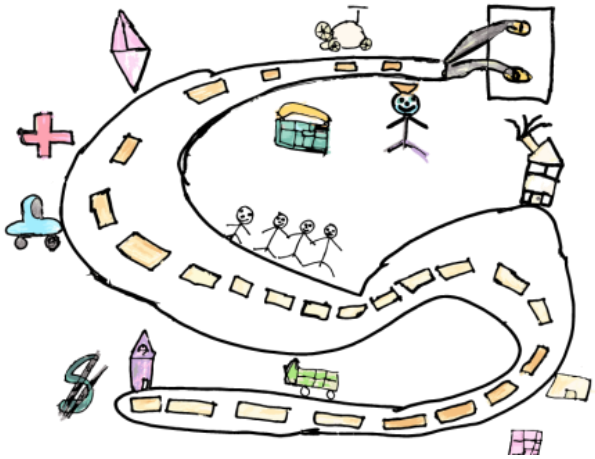

The Office of Aging and Disability Services is hosting a series of training sessions in relation to the implementation of the Supporting Individual Success initiative. This will cover information about the implementation, procedure, policies, rule and other tools for members, families, guardians, case managers, and providers. Please save these dates, more information about times, venues and RSVP will be provided soon.

February 8-12th, 2016

There will be sessions for:

- Members, Guardians, Correspondents, & Families
- A North & South Case Management session
- Providers
- OADS staff

Aging and Disability Services

An Office of the Department of Health and Human Services

Paul R. LePage, Governor

Mary C. Mayhew, Commissioner