

MAINE DEP PRELIMINARY SET

# THREE CORNERS SOLAR PROJECT

CLINTON, BENTON, AND UNITY TOWNSHIP, KENNEBEC COUNTY, MAINE

PREPARED FOR THREE CORNERS SOLAR, LLC

261.21.01

JANUARY 31, 2022

SHEET INDEX

<u>SHEET NO.</u>	<u>DESCRIPTION</u>
	COVER
C-0	SITE INDEX PLAN
C-1 - C-16	SITE PLAN
C-17	GENTIE ENTRANCES
C-18 - C31	SITE GRADING PLAN
C-32 - C45	EROSION AND SEDIMENTATION CONTROL PLAN
C-46, C-47	PRE-DEVELOPMENT DRAINAGE PLAN
C-48, C-49	POST DEVELOPMENT DRAINAGE PLAN
D-1, D-2	DETAILS

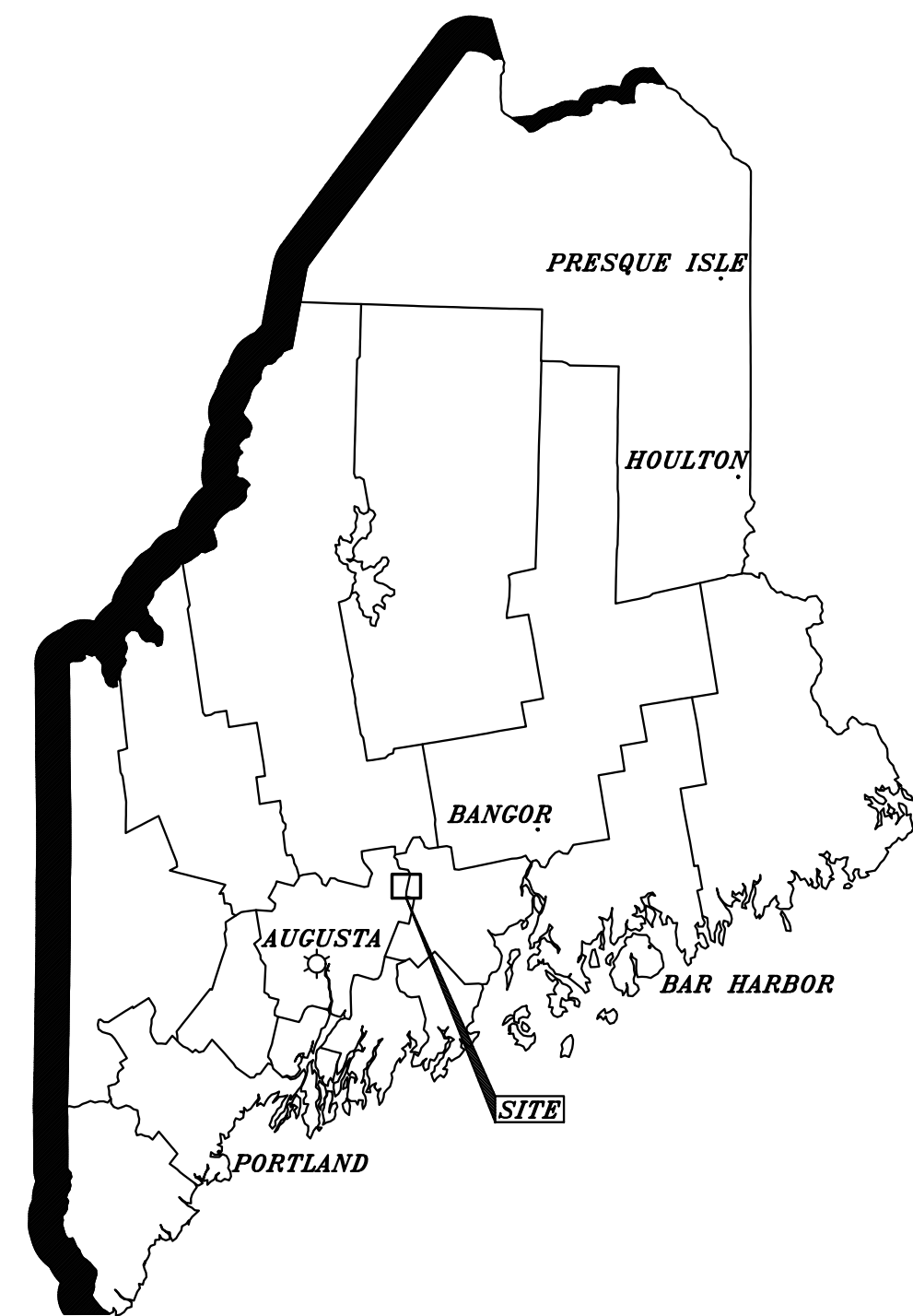

LOCUS MAP

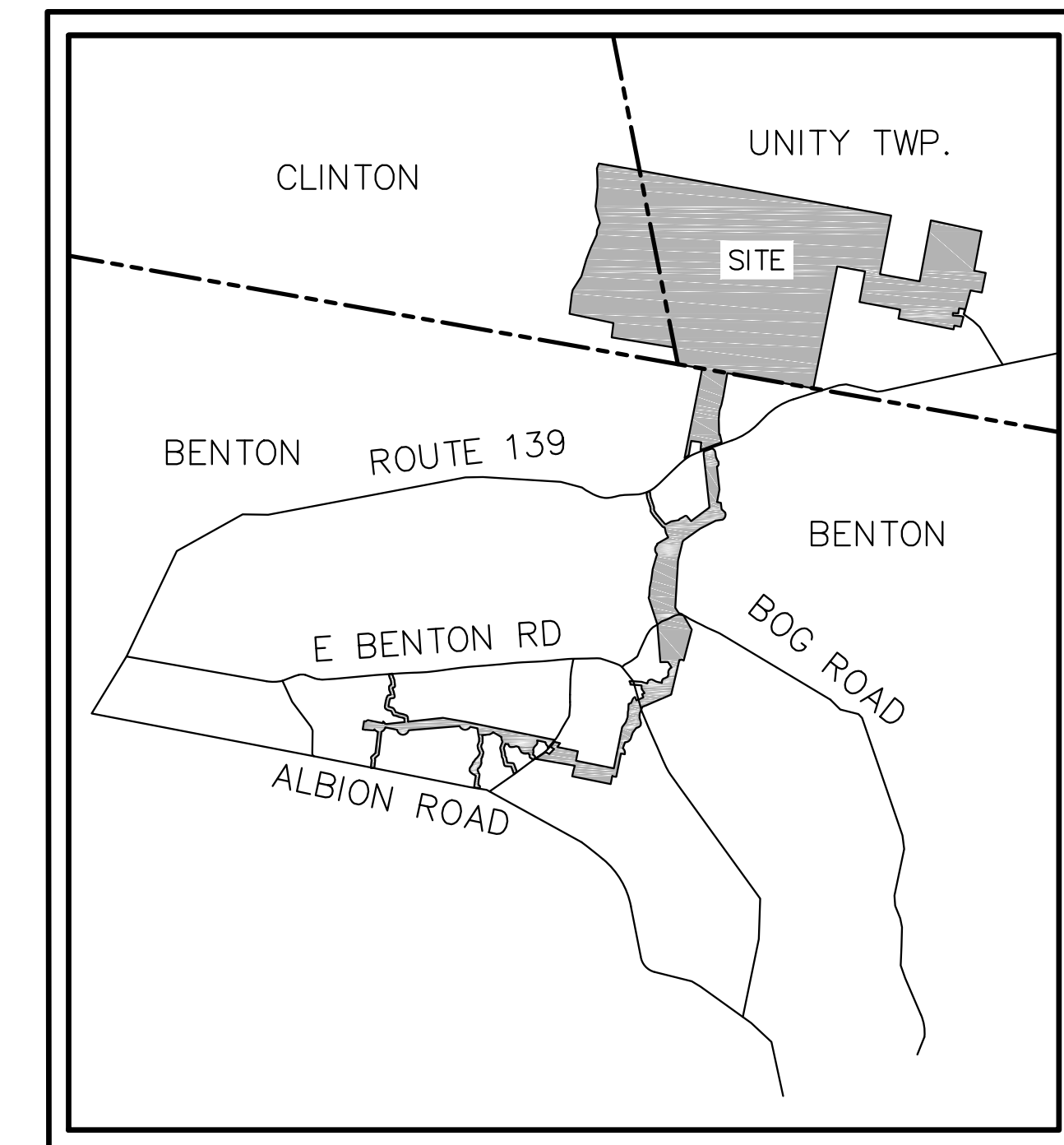

VICINITY MAP

DESIGN TEAM:

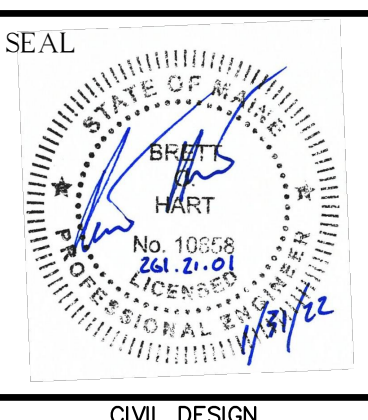

NOT FOR CONSTRUCTION

CIVIL DESIGN



PROJECT INFORMATION	
TOTAL PROJECT PV AREA	860 ACRES
FENCED AREA	688.0 ACRES
NEW IMPERVIOUS AREA	24.66 ACRES
ACCESS DRIVE LENGTH (TOT.)	44,193 FT
ROW SPACING	17.0'-18.0'

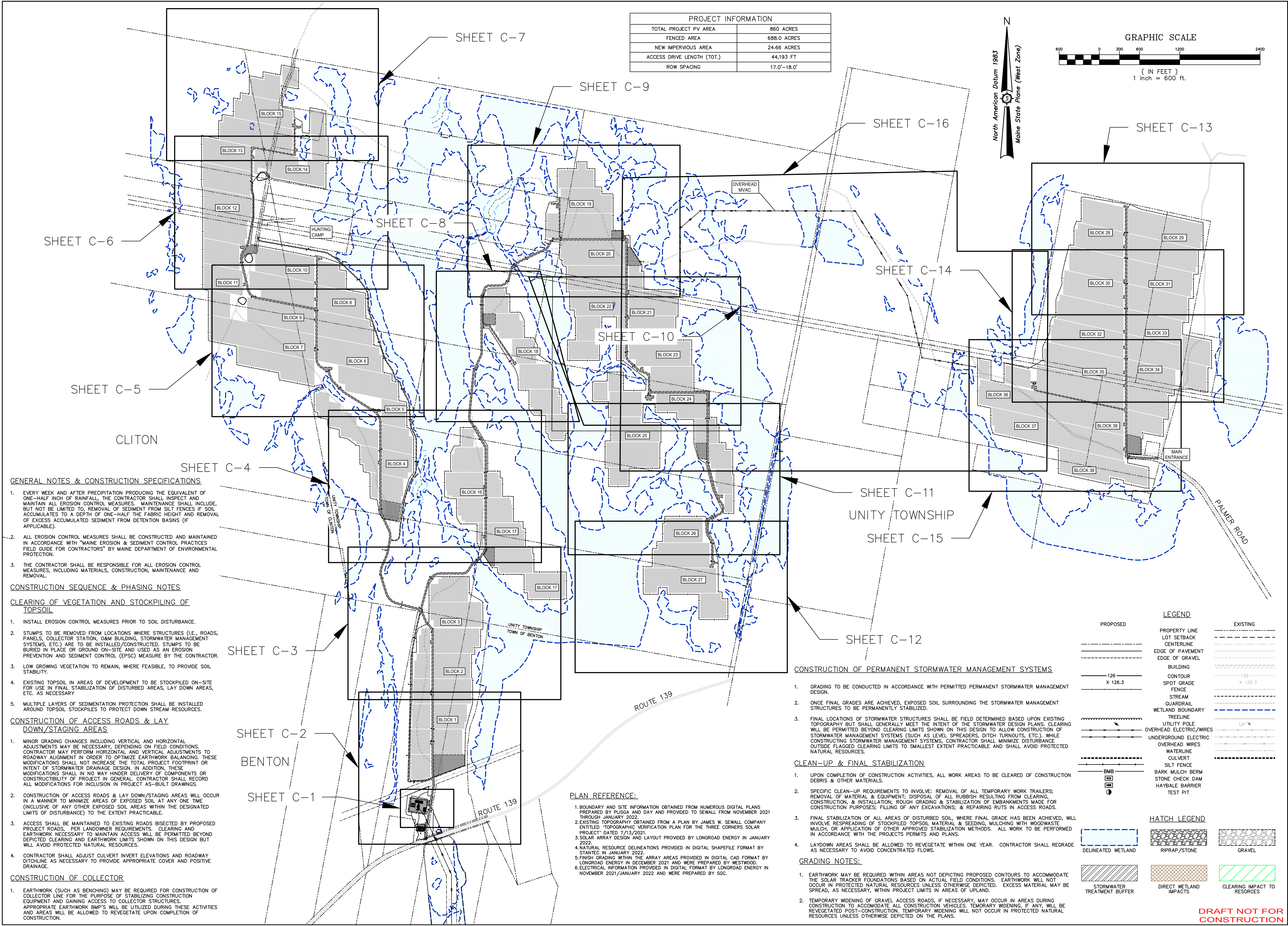
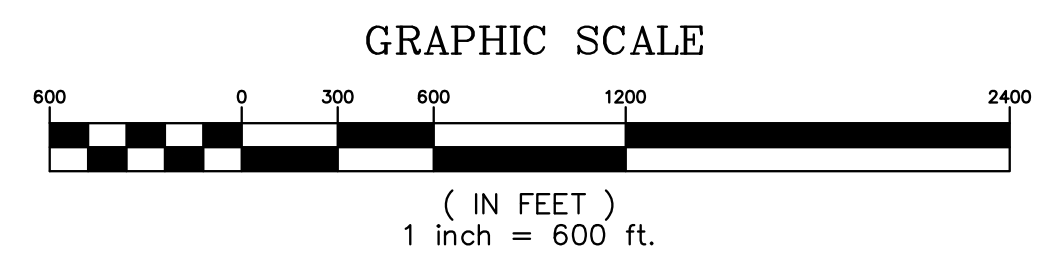
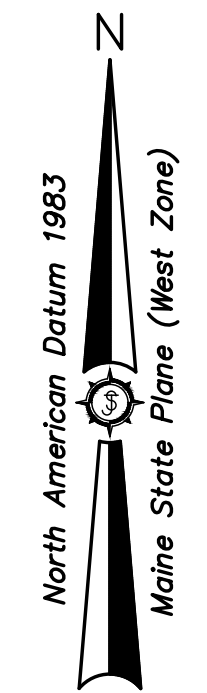

**GENERAL NOTES & CONSTRUCTION SPECIFICATIONS**

1. EVERY WEEK AND AFTER PRECIPITATION PRODUCING THE EQUIVALENT OF ONE-HALF INCH OF RAINFALL, THE CONTRACTOR SHALL INSPECT AND MAINTAIN ALL EROSION CONTROL MEASURES. MAINTENANCE SHALL INCLUDE, BUT NOT BE LIMITED TO, REMOVAL OF SEDIMENT FROM SILT FENCES IF SOIL ACCUMULATES TO A DEPTH OF ONE-HALF THE FABRIC HEIGHT AND REMOVAL OF EXCESS ACCUMULATED SEDIMENT FROM DETENTION BASINS (IF APPLICABLE).
2. ALL EROSION CONTROL MEASURES SHALL BE CONSTRUCTED AND MAINTAINED IN ACCORDANCE WITH "MAINE EROSION & SEDIMENT CONTROL PRACTICES FIELD GUIDE FOR CONTRACTORS" BY MAINE DEPARTMENT OF ENVIRONMENTAL PROTECTION.
3. THE CONTRACTOR SHALL BE RESPONSIBLE FOR ALL EROSION CONTROL MEASURES, INCLUDING MATERIALS, CONSTRUCTION, MAINTENANCE AND REMOVAL.

**CONSTRUCTION SEQUENCE & PHASING NOTES**

**CLEARING OF VEGETATION AND STOCKPILING OF TOPSOIL**

1. INSTALL EROSION CONTROL MEASURES PRIOR TO SOIL DISTURBANCE.
2. STUMPS TO BE REMOVED FROM LOCATIONS WHERE STRUCTURES (I.E., ROADS, PANELS, COLLECTOR STATION, O&M BUILDING, STORMWATER MANAGEMENT SYSTEMS, ETC.) ARE TO BE INSTALLED/CONSTRUCTED. STUMPS TO BE BURIED IN PLACE OR GROUND ON-SITE AND USED AS AN EROSION PREVENTION AND SEDIMENT CONTROL (EPSC) MEASURE BY THE CONTRACTOR.
3. LOW GROWING VEGETATION TO REMAIN, WHERE FEASIBLE, TO PROVIDE SOIL STABILITY.
4. EXISTING TOPSOIL IN AREAS OF DEVELOPMENT TO BE STOCKPILED ON-SITE FOR USE IN FINAL STABILIZATION OF DISTURBED AREAS, LAY DOWN AREAS, ETC. AS NECESSARY.
5. MULTIPLE LAYERS OF SEDIMENTATION PROTECTION SHALL BE INSTALLED AROUND TOPSOIL STOCKPILES TO PROTECT DOWN STREAM RESOURCES.

**CONSTRUCTION OF ACCESS ROADS & LAY DOWN/STAGING AREAS**

1. MINOR GRADING CHANGES INCLUDING VERTICAL AND HORIZONTAL ADJUSTMENTS MAY BE NECESSARY, DEPENDING ON FIELD CONDITIONS. CONTRACTOR MAY PERFORM HORIZONTAL AND VERTICAL ADJUSTMENTS TO ROADWAY ALIGNMENT IN ORDER TO OPTIMIZE EARTHWORK BALANCING. THESE MODIFICATIONS SHALL NOT INCREASE THE TOTAL PROJECT FOOTPRINT OR INTENT OF STORMWATER DRAINAGE DESIGN. IN ADDITION, THESE MODIFICATIONS SHALL IN NO WAY HINDER DELIVERY OF COMPONENTS OR CONSTRUCTIBILITY OF PROJECT IN GENERAL. CONTRACTOR SHALL RECORD ALL MODIFICATIONS FOR INCLUSION IN PROJECT AS-BUILT DRAWINGS.
2. CONSTRUCTION OF ACCESS ROADS & LAY DOWN/STAGING AREAS WILL OCCUR IN A MANNER TO MINIMIZE AREAS OF EXPOSED SOIL AT ANY ONE TIME (INCLUDING OF ANY OTHER EXPOSED SOIL AREAS WITHIN THE DESIGNATED LIMITS OF DISTURBANCE) TO THE EXTENT PRACTICABLE.
3. ACCESS SHALL BE MAINTAINED TO EXISTING ROADS BISECTED BY PROPOSED PROJECT ROADS. PER LANDOWNER REQUIREMENTS, CLEARING AND EARTHWORK NECESSARY TO MAINTAIN ACCESS WILL BE PERMITTED BEYOND DEPICTED CLEARING AND EARTHWORK LIMITS SHOWN ON THIS DESIGN BUT WILL AVOID PROTECTED NATURAL RESOURCES.
4. CONTRACTOR SHALL ADJUST CULVERT INVERT ELEVATIONS AND ROADWAY DITCHLINE AS NECESSARY TO PROVIDE APPROPRIATE COVER AND POSITIVE DRAINAGE.

**CONSTRUCTION OF COLLECTOR**

1. EARTHWORK (SUCH AS BENCHING) MAY BE REQUIRED FOR CONSTRUCTION OF COLLECTOR LINE FOR THE PURPOSE OF STABILIZING CONSTRUCTION EQUIPMENT AND GAINING ACCESS TO COLLECTOR STRUCTURES. APPROPRIATE EARTHWORK BMP'S WILL BE UTILIZED DURING THESE ACTIVITIES AND AREAS WILL BE ALLOWED TO REVEGETATE UPON COMPLETION OF CONSTRUCTION.

- PLAN REFERENCE:**
1. BOUNDARY AND SITE INFORMATION OBTAINED FROM NUMEROUS DIGITAL PLANS PREPARED BY PLUSGA AND DAY AND PROVIDED TO SEWALL FROM NOVEMBER 2021 THROUGH JANUARY 2022.
  2. EXISTING TOPOGRAPHY OBTAINED FROM A PLAN BY JAMES W. SEWALL COMPANY ENTITLED "TOPOGRAPHIC VERIFICATION PLAN FOR THE THREE CORNERS SOLAR PROJECT" DATED 7/13/2021.
  3. SOLAR ARRAY DESIGN AND LAYOUT PROVIDED BY LONGROAD ENERGY IN JANUARY 2022.
  4. NATURAL RESOURCE DELINEATIONS PROVIDED IN DIGITAL SHAPEFILE FORMAT BY STANTEC IN JANUARY 2022.
  5. FINISH GRADING WITHIN THE ARRAY AREAS PROVIDED IN DIGITAL CAD FORMAT BY LONGROAD ENERGY IN DECEMBER 2021 AND WERE PREPARED BY WESTWOOD.
  6. ELECTRICAL INFORMATION PROVIDED IN DIGITAL FORMAT BY LONGROAD ENERGY IN NOVEMBER 2021/JANUARY 2022 AND WERE PREPARED BY SGC.

**CONSTRUCTION OF PERMANENT STORMWATER MANAGEMENT SYSTEMS**

1. GRADING TO BE CONDUCTED IN ACCORDANCE WITH PERMITTED PERMANENT STORMWATER MANAGEMENT DESIGN.
2. ONCE FINAL GRADES ARE ACHIEVED, EXPOSED SOIL SURROUNDING THE STORMWATER MANAGEMENT STRUCTURES TO BE PERMANENTLY STABILIZED.
3. FINAL LOCATIONS OF STORMWATER STRUCTURES SHALL BE FIELD DETERMINED BASED UPON EXISTING TOPOGRAPHY BUT SHALL GENERALLY MEET THE INTENT OF THE STORMWATER DESIGN PLANS. CLEARING WILL BE PERMITTED BEYOND CLEARING LIMITS SHOWN ON THIS DESIGN TO ALLOW CONSTRUCTION OF STORMWATER MANAGEMENT SYSTEMS (SUCH AS LEVEL SPREADERS, DITCH TURNOUTS, ETC.). WHILE CONSTRUCTING STORMWATER MANAGEMENT SYSTEMS, CONTRACTOR SHALL MINIMIZE DISTURBANCE OUTSIDE FLAGGED CLEARING LIMITS TO SMALLEST EXTENT PRACTICABLE AND SHALL AVOID PROTECTED NATURAL RESOURCES.

**CLEAN-UP & FINAL STABILIZATION**

1. UPON COMPLETION OF CONSTRUCTION ACTIVITIES, ALL WORK AREAS TO BE CLEARED OF CONSTRUCTION DEBRIS & OTHER MATERIALS.
2. SPECIFIC CLEAN-UP REQUIREMENTS TO INVOLVE: REMOVAL OF ALL TEMPORARY WORK TRAILERS; REMOVAL OF MATERIAL & EQUIPMENT; DISPOSAL OF ALL RUBBISH RESULTING FROM CLEARING, CONSTRUCTION, & INSTALLATION; ROUGH GRADING & STABILIZATION OF EMBANKMENTS MADE FOR CONSTRUCTION PURPOSES; FILLING OF ANY EXCAVATIONS; & REPAIRING RUTS IN ACCESS ROADS.
3. FINAL STABILIZATION OF ALL AREAS OF DISTURBED SOIL, WHERE FINAL GRADE HAS BEEN ACHIEVED, WILL INVOLVE RESPREADING OF STOCKPILED TOPSOIL MATERIAL & SEEDING, MULCHING WITH WOODWASTE MULCH, OR APPLICATION OF OTHER APPROVED STABILIZATION METHODS. ALL WORK TO BE PERFORMED IN ACCORDANCE WITH THE PROJECT'S PERMITS AND PLANS.
4. LAYDOWN AREAS SHALL BE ALLOWED TO REVEGETATE WITHIN ONE YEAR. CONTRACTOR SHALL REGRADE AS NECESSARY TO AVOID CONCENTRATED FLOWS.

**GRADING NOTES:**

1. EARTHWORK MAY BE REQUIRED WITHIN AREAS NOT DEPICTING PROPOSED CONTOURS TO ACCOMMODATE THE SOLAR TRACKER FOUNDATIONS BASED ON ACTUAL FIELD CONDITIONS. EARTHWORK WILL NOT OCCUR IN PROTECTED NATURAL RESOURCES UNLESS OTHERWISE DEPICTED. EXCESS MATERIAL MAY BE SPREAD, AS NECESSARY, WITHIN PROJECT LIMITS IN AREAS OF UPLAND.
2. TEMPORARY WIDENING OF GRAVEL ACCESS ROADS, IF NECESSARY, MAY OCCUR IN AREAS DURING CONSTRUCTION TO ACCOMMODATE ALL CONSTRUCTION VEHICLES. TEMPORARY WIDENING, IF ANY, WILL BE REVEGETATED POST-CONSTRUCTION. TEMPORARY WIDENING WILL NOT OCCUR IN PROTECTED NATURAL RESOURCES UNLESS OTHERWISE DEPICTED ON THE PLANS.

**LEGEND**

	PROPOSED PROPERTY LINE		EXISTING PROPERTY LINE
	PROPOSED LOT SETBACK		EXISTING LOT SETBACK
	PROPOSED CENTERLINE		EXISTING CENTERLINE
	PROPOSED EDGE OF PAVEMENT		EXISTING EDGE OF PAVEMENT
	PROPOSED EDGE OF GRAVEL		EXISTING EDGE OF GRAVEL
	PROPOSED BUILDING		EXISTING BUILDING
	PROPOSED CONTOUR		EXISTING CONTOUR
	PROPOSED SPOT GRADE		EXISTING SPOT GRADE
	PROPOSED FENCE		EXISTING FENCE
	PROPOSED STREAM		EXISTING STREAM
	PROPOSED GUARDRAIL		EXISTING GUARDRAIL
	PROPOSED WETLAND BOUNDARY		EXISTING WETLAND BOUNDARY
	PROPOSED TREELINE		EXISTING TREELINE
	PROPOSED UTILITY POLE		EXISTING UTILITY POLE
	PROPOSED OVERHEAD ELECTRIC/WIRES		EXISTING OVERHEAD ELECTRIC/WIRES
	PROPOSED UNDERGROUND ELECTRIC		EXISTING UNDERGROUND ELECTRIC
	PROPOSED OVERHEAD WIRES		EXISTING OVERHEAD WIRES
	PROPOSED WATERLINE		EXISTING WATERLINE
	PROPOSED CULVERT		EXISTING CULVERT
	PROPOSED SILT FENCE		EXISTING SILT FENCE
	PROPOSED BARK MULCH BERM		EXISTING BARK MULCH BERM
	PROPOSED STONE CHECK DAM		EXISTING STONE CHECK DAM
	PROPOSED HAYBALE BARRIER		EXISTING HAYBALE BARRIER
	PROPOSED TEST PIT		EXISTING TEST PIT

**HATCH LEGEND**

	DELINEATED WETLAND		RIPRAP/STONE		GRAVEL
	STORMWATER TREATMENT BUFFER		DIRECT WETLAND IMPACTS		CLEARING IMPACT TO RESOURCES

Drawn By ANDMS	Checked JAO
Designed By BCH	Approved BCH
Date 01/31/2022	Scale
<b>THREE CORNERS SOLAR, LLC</b> 30 DANFORTH ST. SUITE 210 PORTLAND, ME 04101 Project Location <b>ROUTE 139 UNITY TWP. ME</b> Drawing Description	
Project No. <b>261.21.01</b>	Phase <b>PERMIT</b>
 <b>ENGINEERING SURVEYING</b> The evolution of expertise www.sewall.com 1 800 648 4202	<b>INDEX SHEET</b> <b>C-0</b>

**DRAFT NOT FOR CONSTRUCTION**



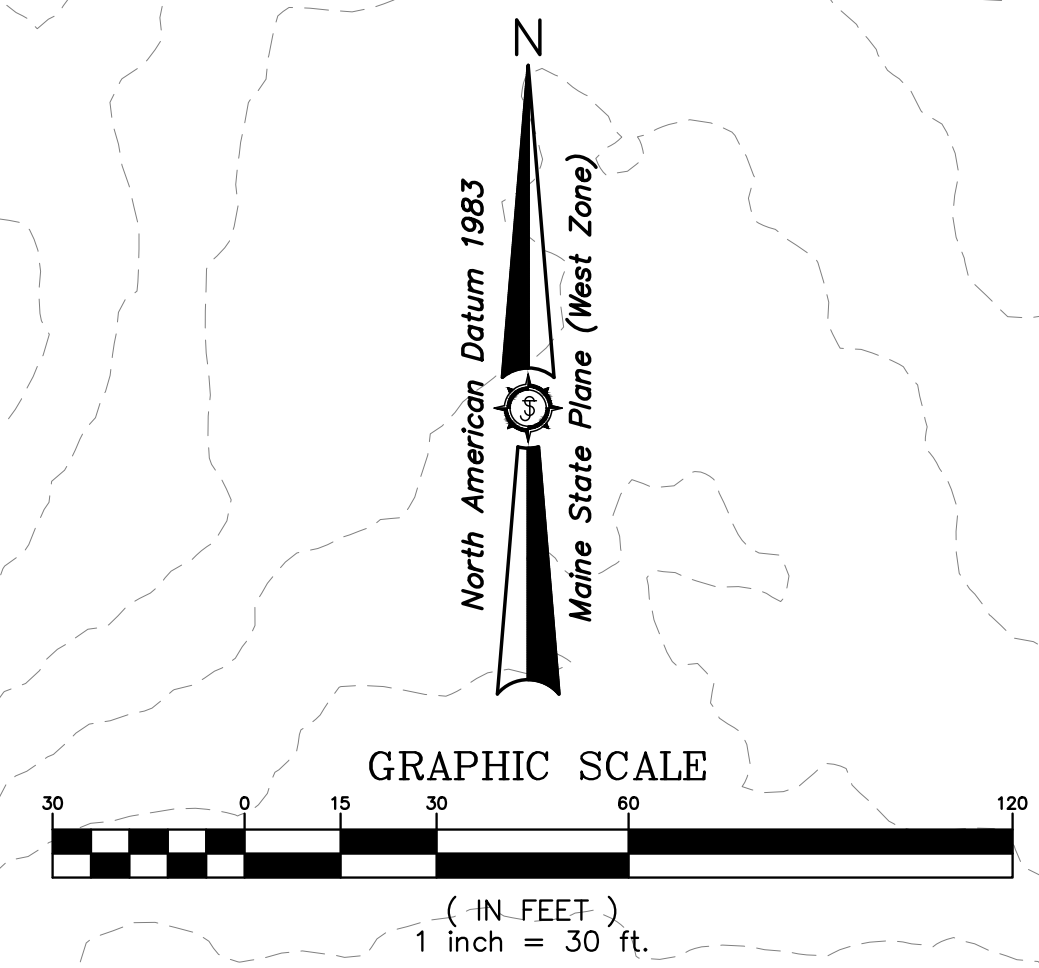
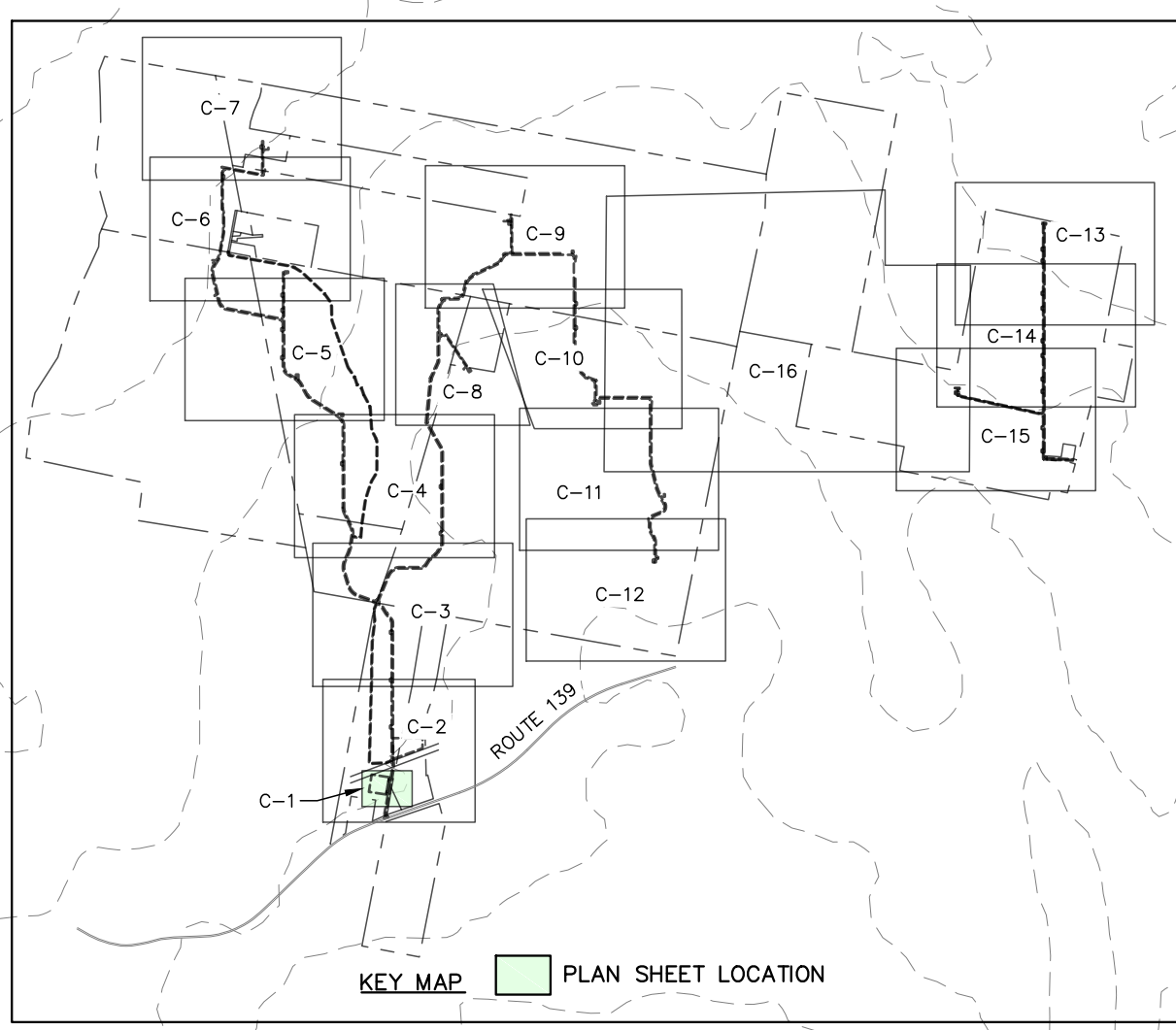
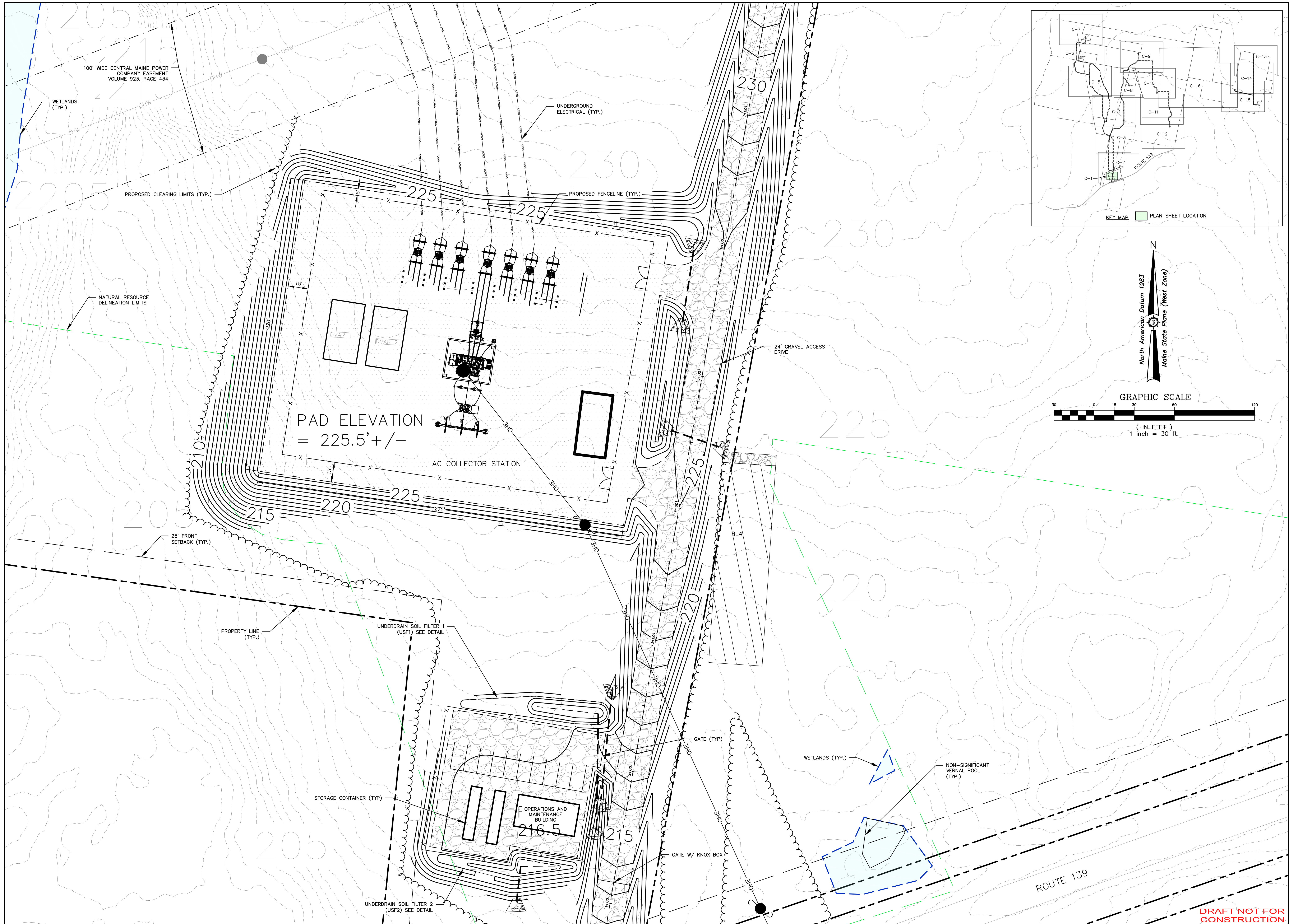

Date	
Drawn By	AVD/MS
Checked By	JAO

Drawn By	AVD/MS
Checked By	JAO
Project Location	PORTLAND, ME 04101
Project No.	01/31/2022
Scale	
Approved	BCH
Checked	JAO
Project Name	THREE CORNERS SOLAR, LLC
Project Location	30 DANFORTH ST SUITE 210 ROUTE 139 UNITY TWP, ME
Project Description	THREE CORNERS SOLAR ENERGY PROJECT: COLLECTOR STATION AND O&M PLAN

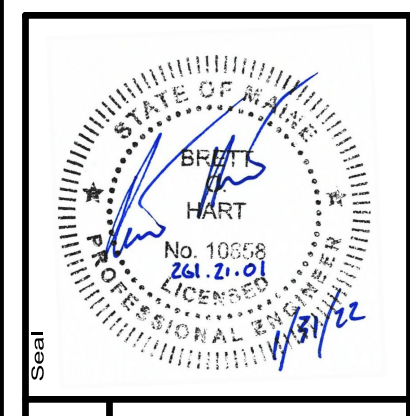

261.21.01

ENGINEERING SURVEYING

**Sewall**

The evolution of expertise

www.sewall.com

1 800 648 4202

Phase	PERMIT
Sheet No.	C-1

DRAFT NOT FOR CONSTRUCTION



PROJECT INFORMATION	
TOTAL PROJECT AREA	855 ACRES
FENCED AREA	681.0 ACRES
NEW IMPERVIOUS AREA	24.66 ACRES
ACCESS DRIVE LENGTH (TOT.)	44,193 FT
ROW SPACING	17'-18'

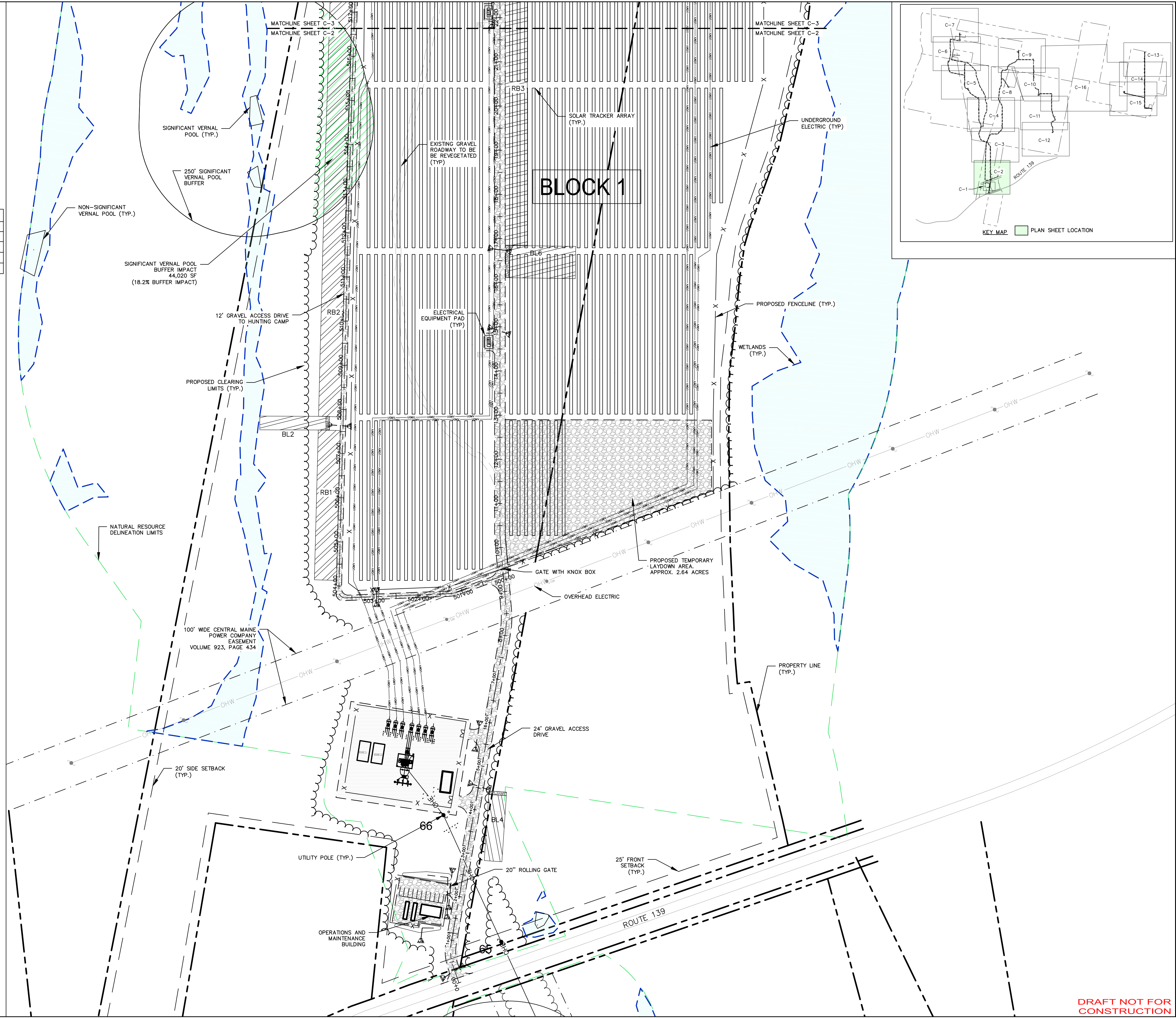
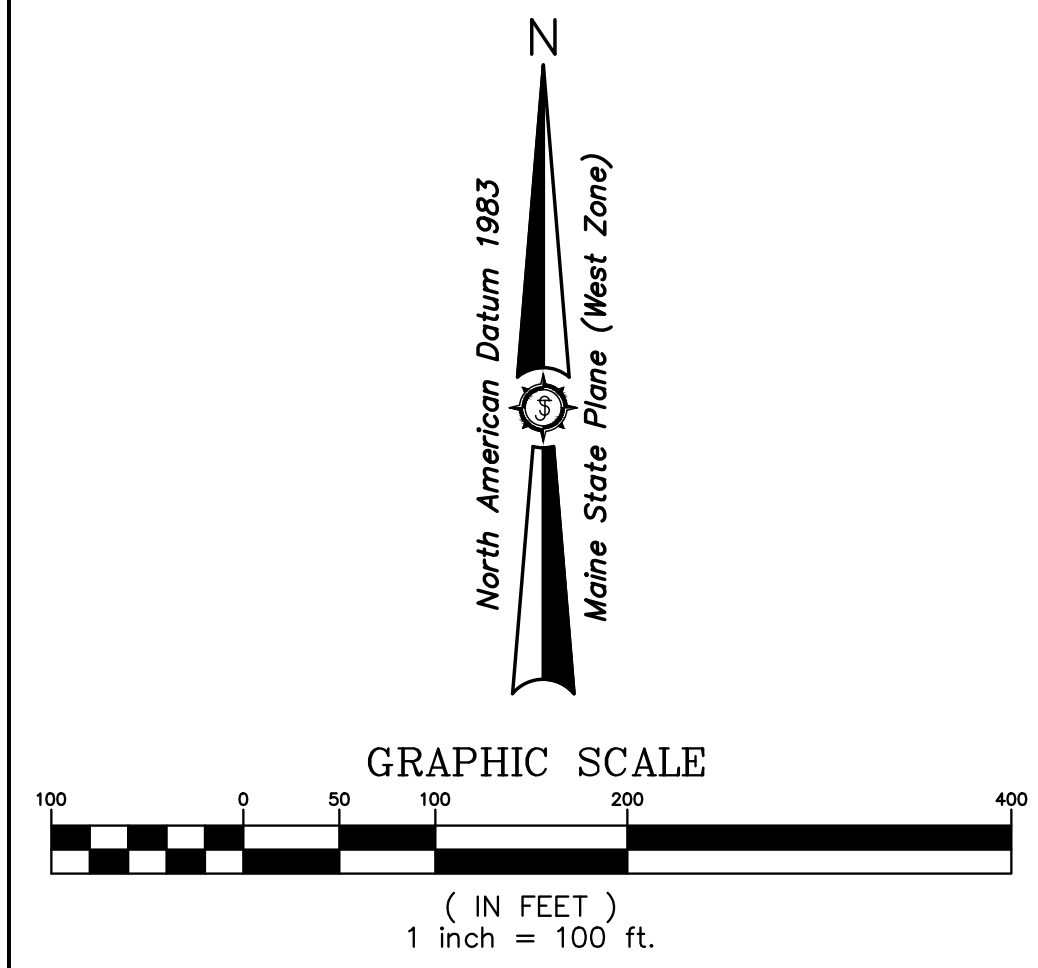

Drawn By	AVZ/MS
Checked By	JAO
Scale	

**THREE CORNERS SOLAR, LLC**  
 30 DANFORTH ST SUITE 210  
 PORTLAND, ME 04101  
 Project Location  
**ROUTE 139 UNITY TWP., ME**  
 Drawing Description  
**THREE CORNERS SOLAR ENERGY PROJECT:  
 SITE PLAN**

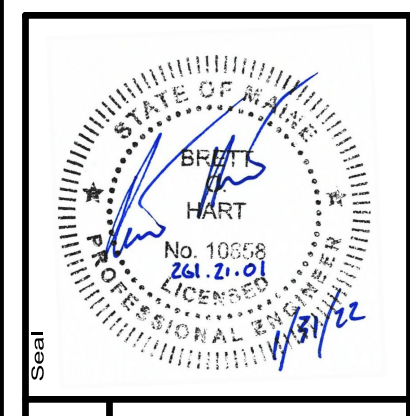

Project No. **261.21.01**  
 Engineer  
**SEWAL**  
 ENGINEERING SURVEYING  
 The evolution of expertise  
 www.sewal.com  
 1 800 648 4202

Phase  
**PERMIT**  
 Sheet No.  
**C-2**

DRAFT NOT FOR CONSTRUCTION



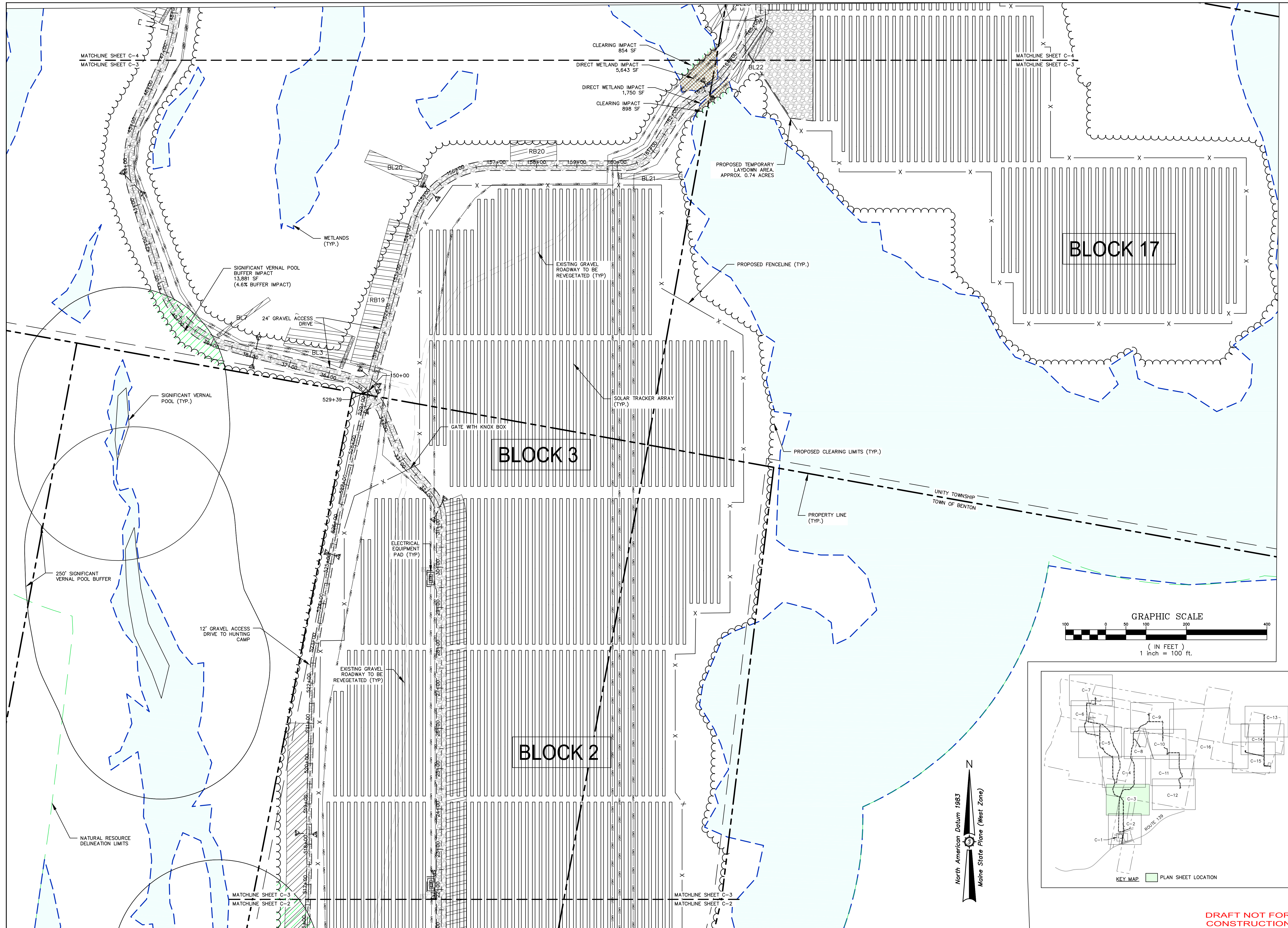

MATCHLINE SHEET C-4  
MATCHLINE SHEET C-3

MATCHLINE SHEET C-4  
MATCHLINE SHEET C-3

MATCHLINE SHEET C-3  
MATCHLINE SHEET C-2

MATCHLINE SHEET C-3  
MATCHLINE SHEET C-2

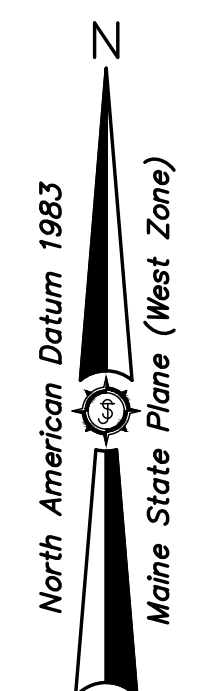
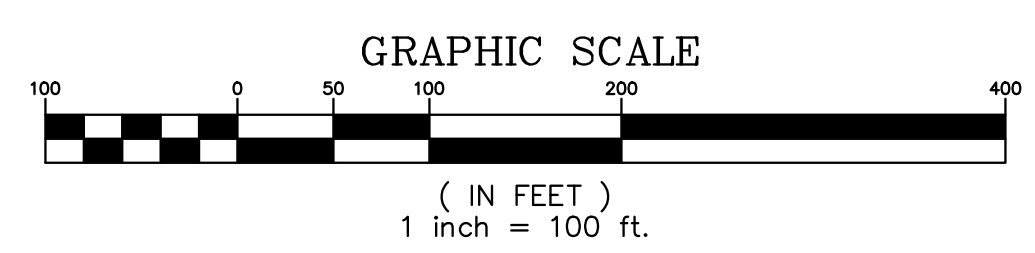

Date:	
Drawn By:	AVD/MS
Checked By:	JAO

**THREE CORNERS SOLAR, LLC**  
 30 DANFORTH ST SUITE 210  
 PORTLAND, ME 04101

**THREE CORNERS SOLAR ENERGY PROJECT:**  
 ROUTE 139 UNITY TWP., ME

Project Location: ROUTE 139 UNITY TWP., ME

Scale: 01/03/2022

Approved: BCH  
 Checked: JAO

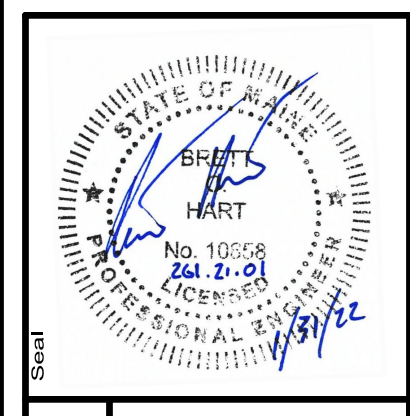

Project No. 261.21.01

Phase: PERMIT

ENGINEERING SURVEYING

**Sewal**  
 The evolution of expertise

www.sewal.com  
 1 800 648 4202

Sheet No. **C-3**

DRAFT NOT FOR CONSTRUCTION



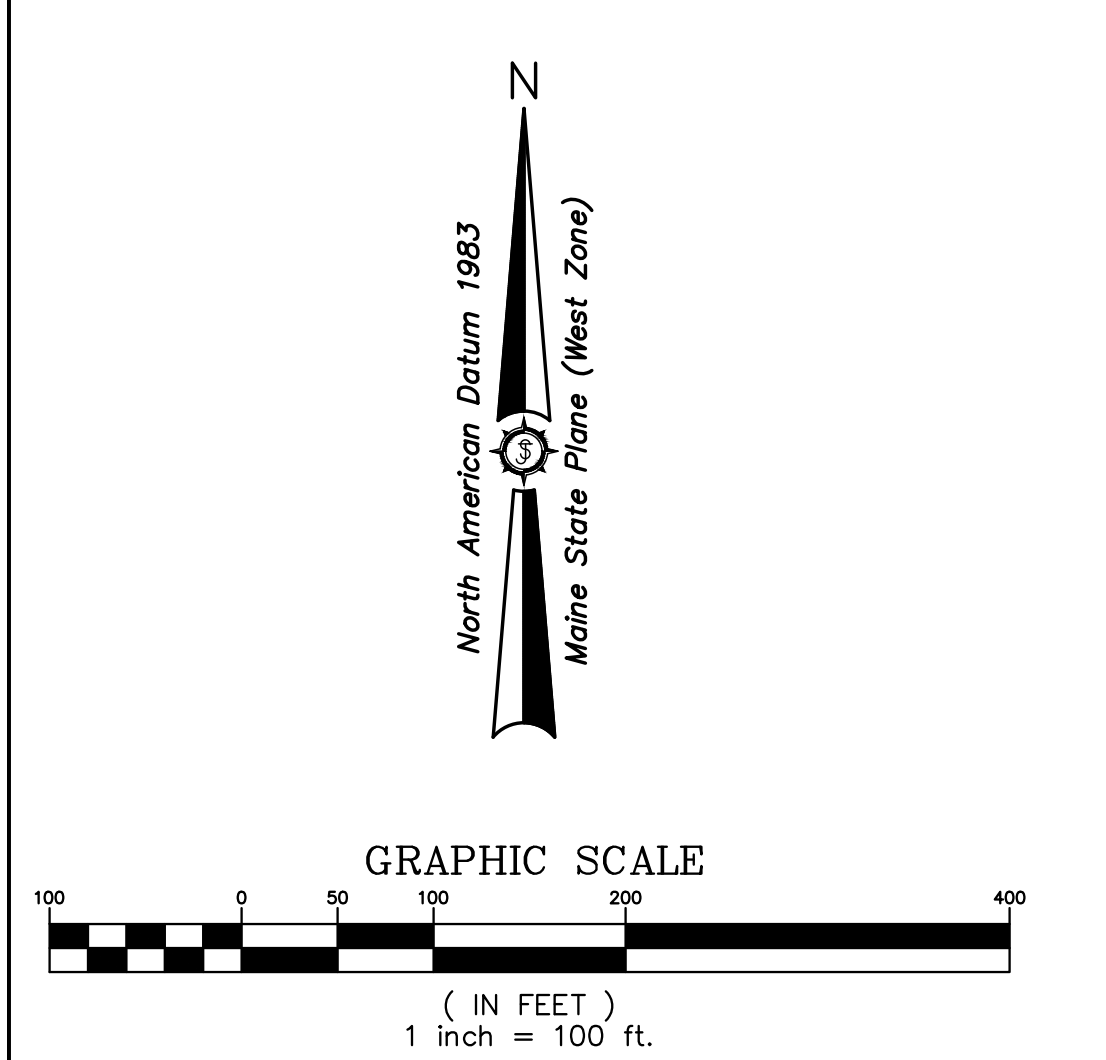
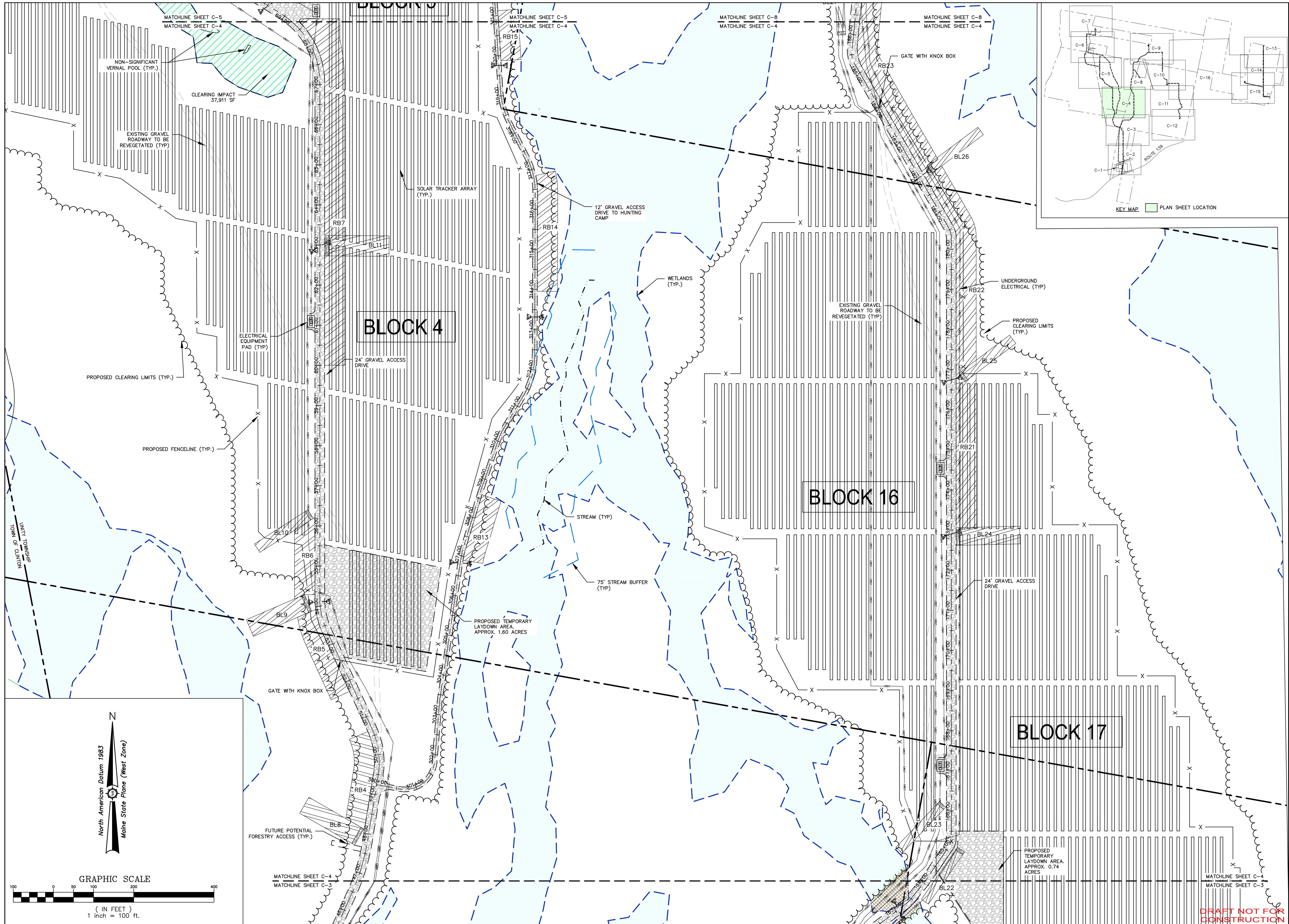

Date:	
Drawn By:	AVD/MS
Checked By:	JAO

Drawn By:	AVD/MS
Checked By:	JAO
Project No.:	261.21.01
Project Location:	ROUTE 139 UNITY TWP., ME
Project Name:	THREE CORNERS SOLAR ENERGY PROJECT:
Project Address:	30 DANFORTH ST SUITE 210 PORTLAND, ME 04101
Scale:	AS SHOWN

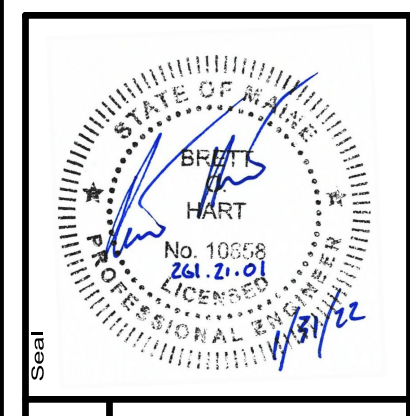

Project No.:	261.21.01
Phase:	PERMIT
Sheet No.:	C-4
Company:	<b>Sewal</b> ENGINEERING SURVEYING
Website:	www.sewal.com
Phone:	1 800 648 4202
Tagline:	The evolution of expertise

DRAFT NOT FOR CONSTRUCTION



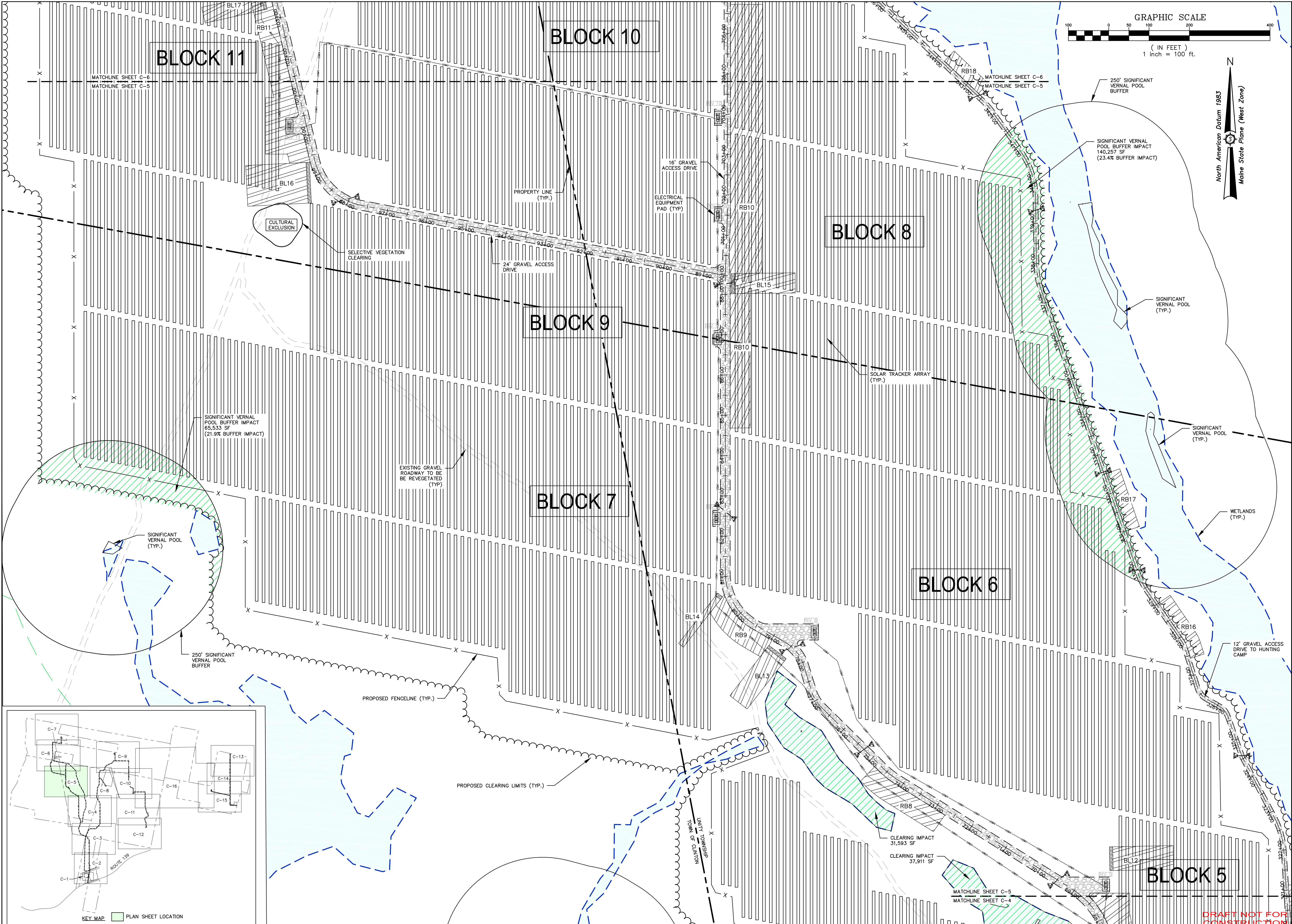

Drawn By	AVD/MS
Checked By	JAO

Developed By	BCH	Scale	01/03/2022
Drawn By	AVD/MS	Scale	
Checked By	BCH	Scale	
Approved	BCH	Scale	
Project Location	PORTLAND, ME 04101		
Project Name	THREE CORNERS SOLAR ENERGY PROJECT:		
Project No.	261.21.01		
Phase	PERMIT		
Sheet No.	C-5		

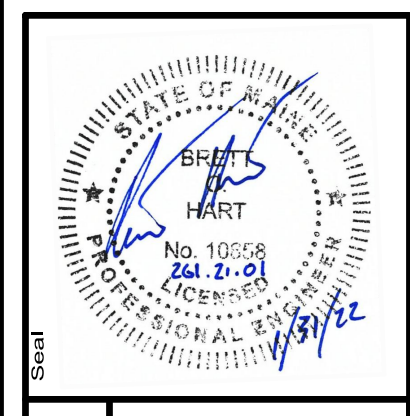

261.21.01

ENGINEERING SURVEYING

**Sewall**

The evolution of expertise

www.sewall.com

1 800 648 4202



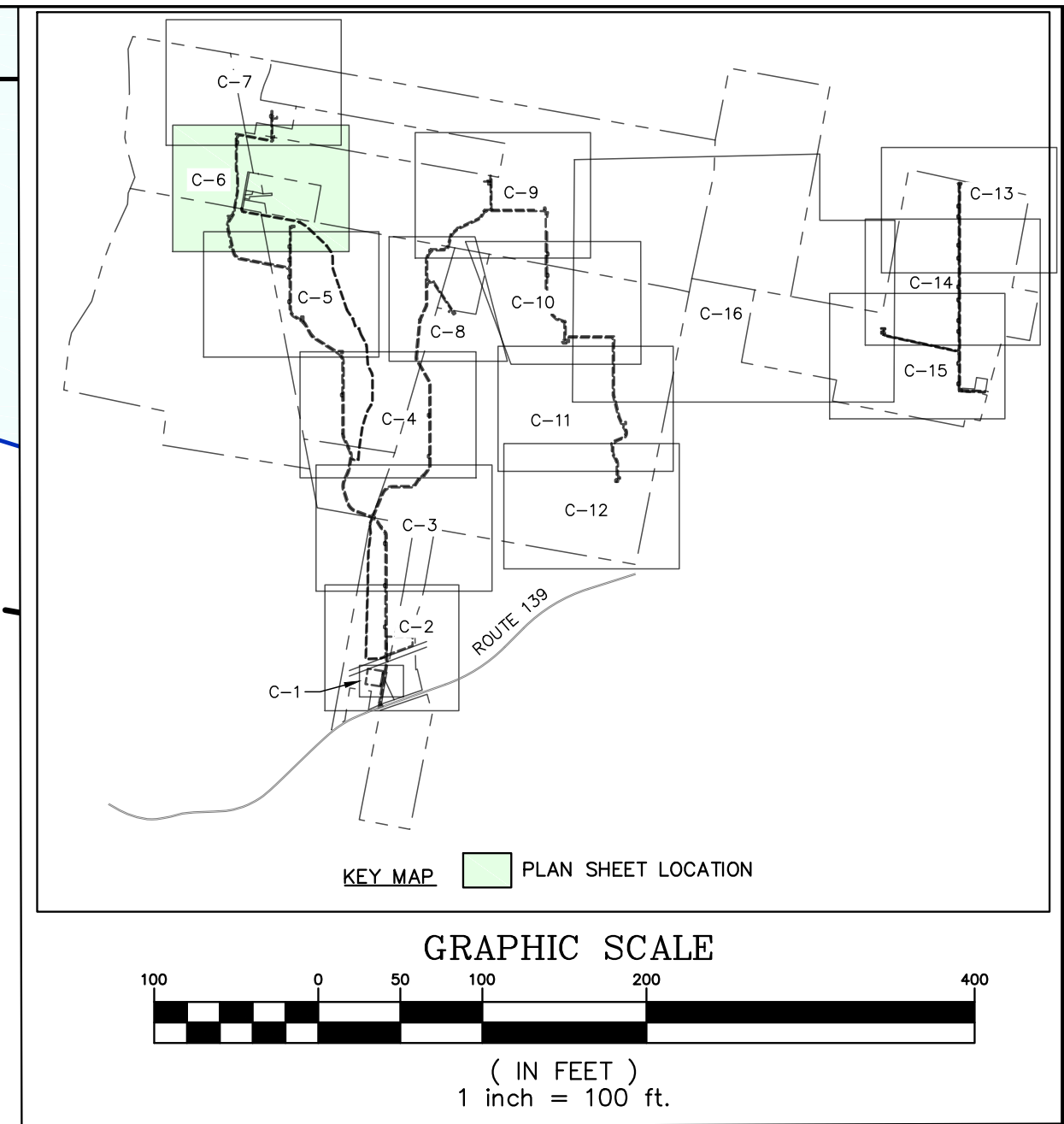
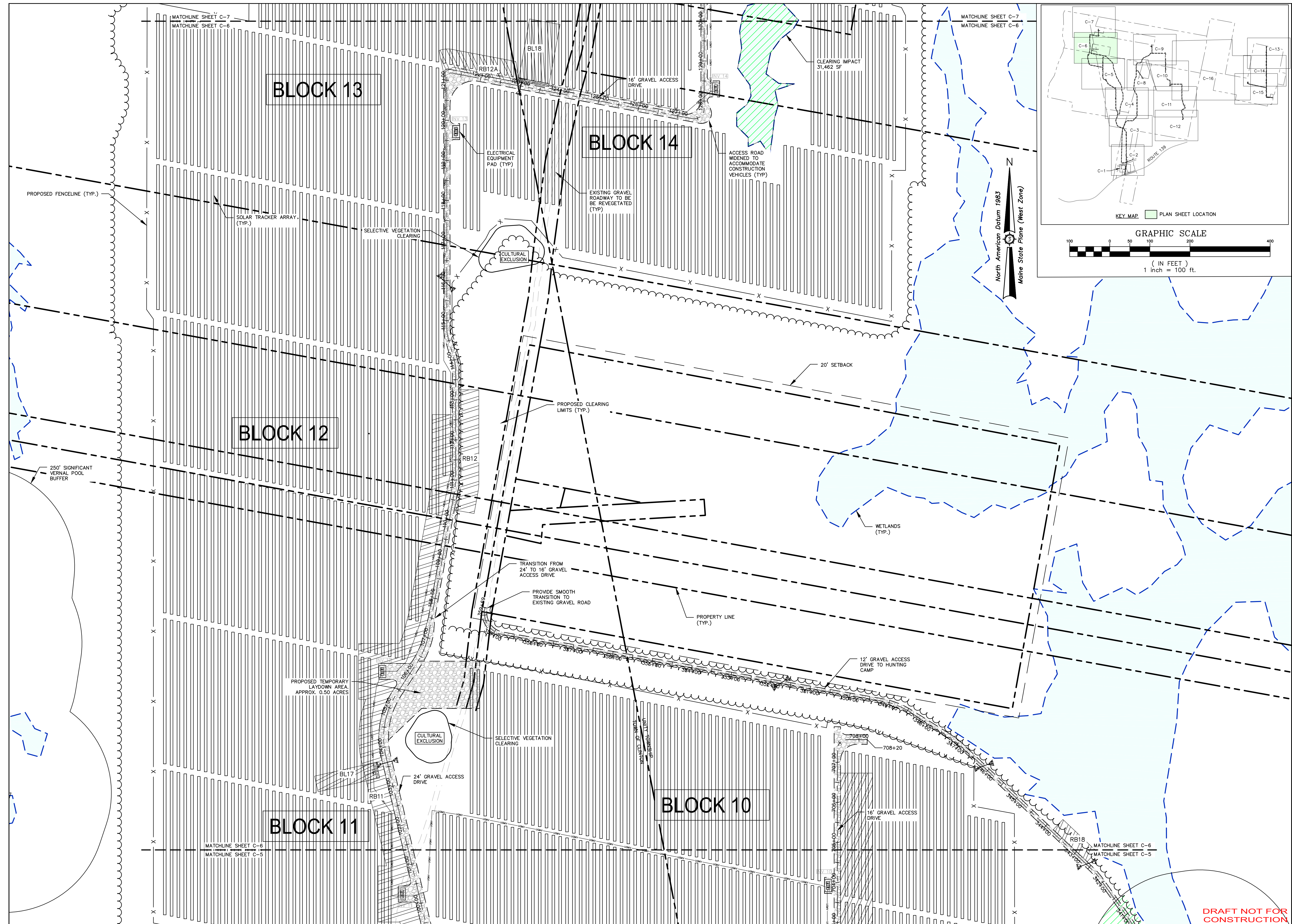

Drawn By	AVD/MS
Checked By	JAO

Developed By	BCH
Date	01/03/2022
Scale	
Approved	BCH
Checked	JAO
<b>THREE CORNERS SOLAR, LLC</b>	
30 DANFORTH ST SUITE 210 PORTLAND, ME 04101	
Project Location <b>ROUTE 139 UNITY TWP., ME</b>	
Drawing Description <b>THREE CORNERS SOLAR ENERGY PROJECT: SITE PLAN</b>	

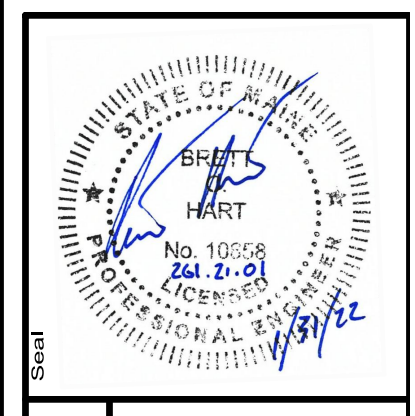

Project No. **261.21.01**

ENGINEERING SURVEYING

**Sewal**

The evolution of expertise

www.sewal.com 1 800 648 4202

Phase	<b>PERMIT</b>
Sheet No.	<b>C-6</b>

**DRAFT NOT FOR CONSTRUCTION**



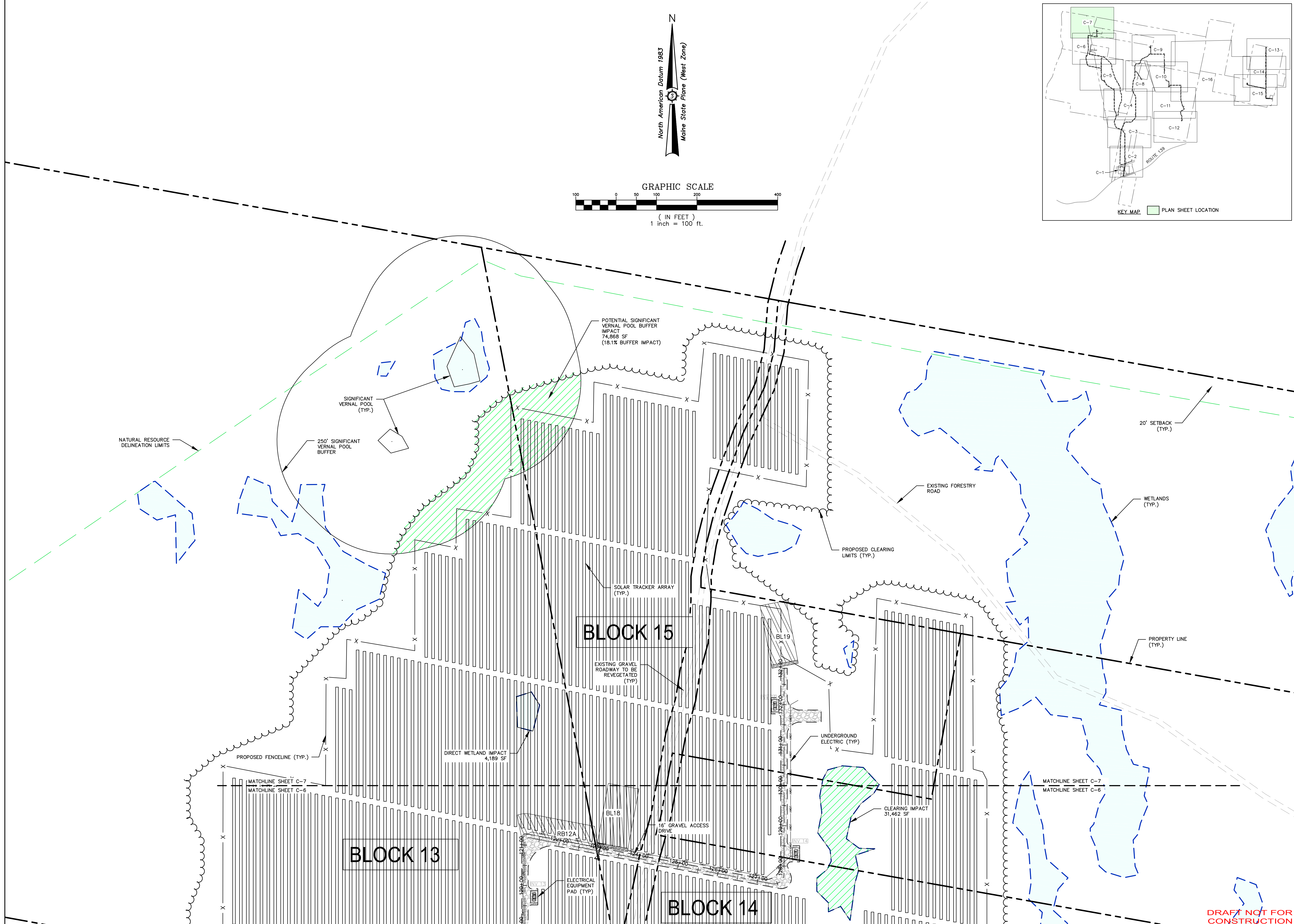
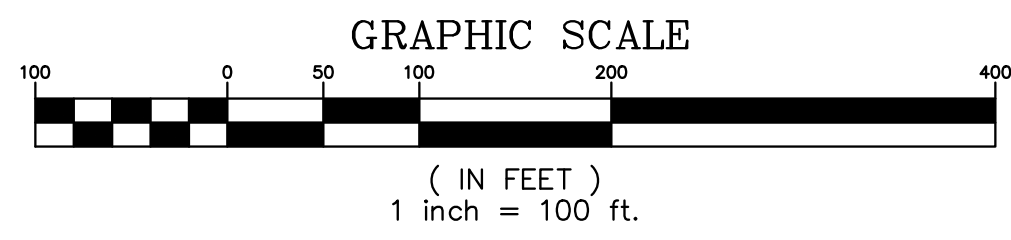
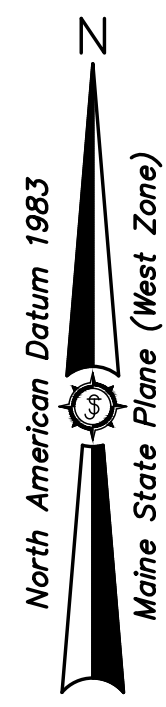

Date	Drawn By	Description

Drawn By AV2/MS	Checked JAO
Designed By BCH	Approved BCH
Date 01/03/2022	Scale
<b>THREE CORNERS SOLAR, LLC</b>	
30 DANFORTH ST SUITE 210 PORTLAND, ME 04101	
Project Location <b>ROUTE 139 UNITY TWP., ME</b>	
Drawing Description <b>THREE CORNERS SOLAR ENERGY PROJECT: SITE PLAN</b>	

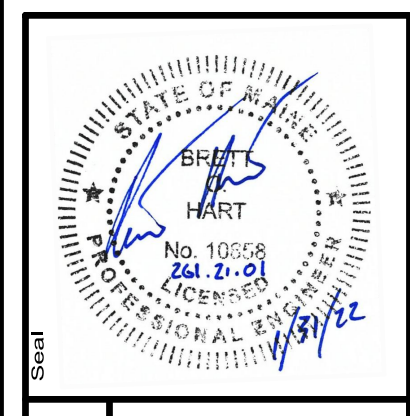

Project No. 261.21.01

ENGINEERING SURVEYING

The evolution of expertise

www.sewal.com 1 800 648 4202

Phase <b>PERMIT</b>
Sheet No. <b>C-7</b>

DRAFT NOT FOR CONSTRUCTION



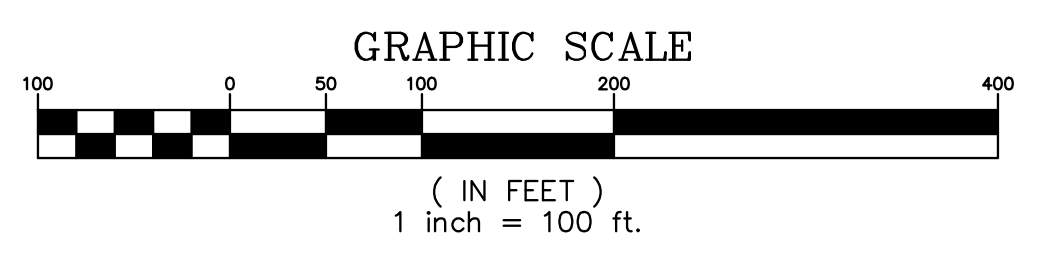
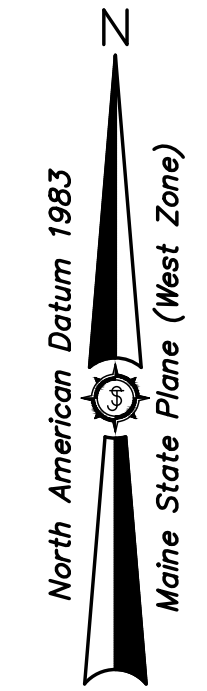
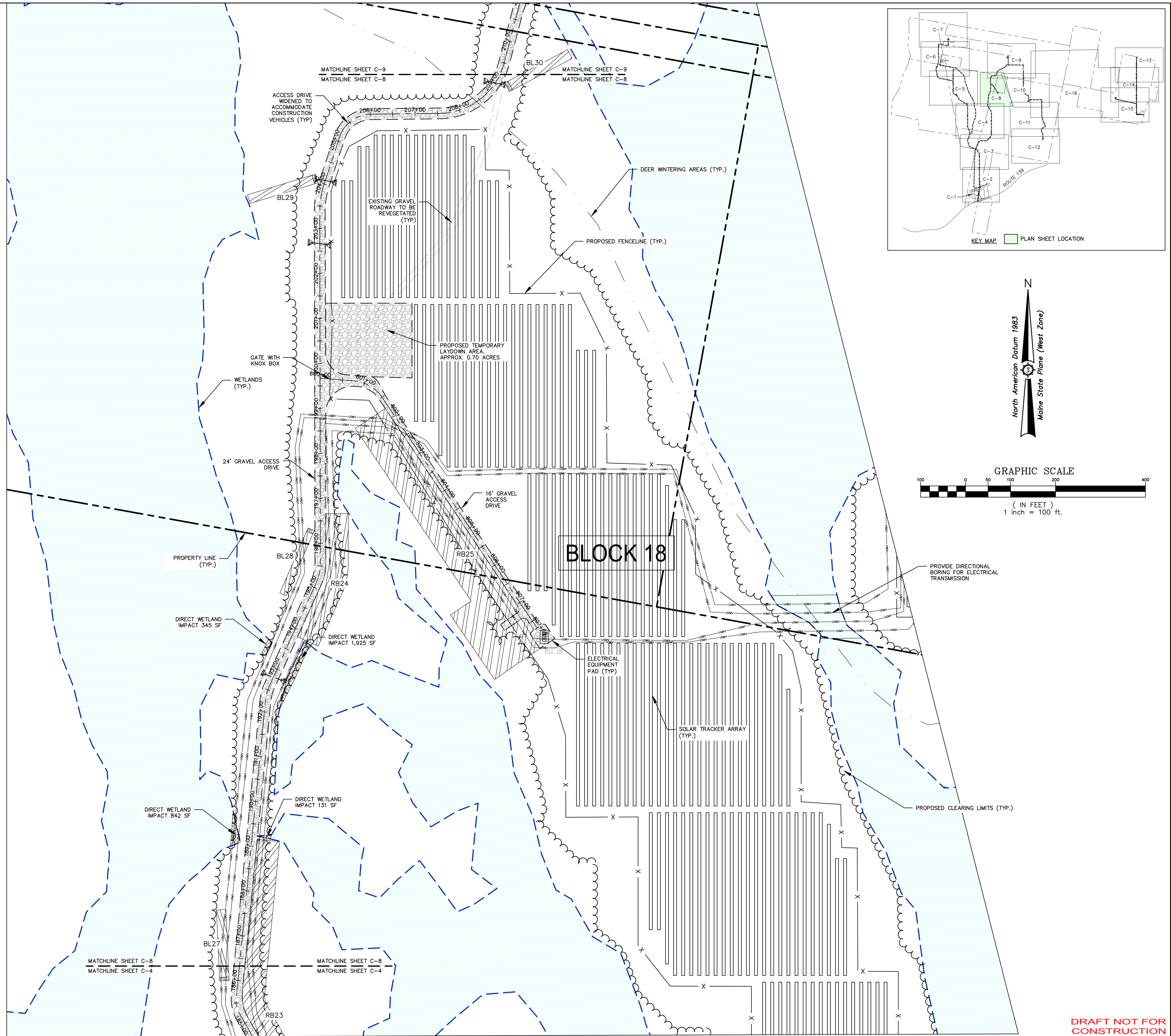

Date	Drawn By	Description

Drawn By <b>AVD/MS</b>	Checked <b>JAO</b>
Designated By <b>BCH</b>	Approved <b>BCH</b>
Date <b>01/31/2022</b>	Scale 
Project Location <b>ROUTE 139 UNITY TWP. ME</b>	Drawing Description <b>THREE CORNERS SOLAR ENERGY PROJECT: SITE PLAN</b>
Client <b>THREE CORNERS SOLAR, LLC</b>	Address <b>30 DANFORTH ST SUITE 210 PORTLAND, ME 04101</b>

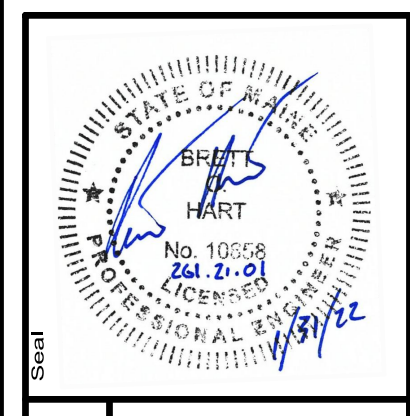

Project No. **261.21.01**  
 Engineer **ENGINEERING**  
**Sewal** SURVEYING  
 The evolution of expertise  
 www.sewall.com  
 1 800 648 4202

Phase <b>PERMIT</b>
Sheet No. <b>C-8</b>

**DRAFT NOT FOR CONSTRUCTION**



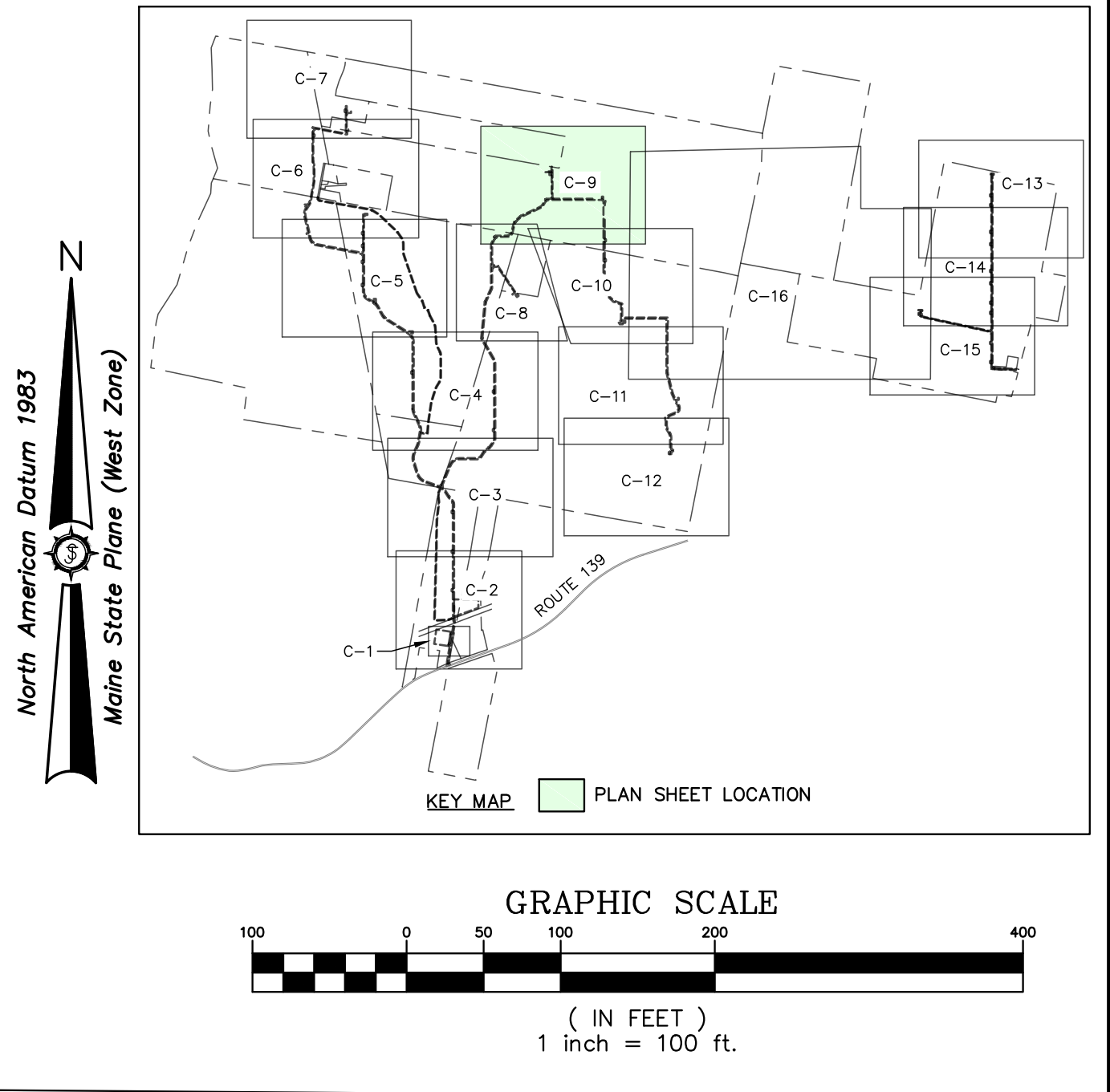
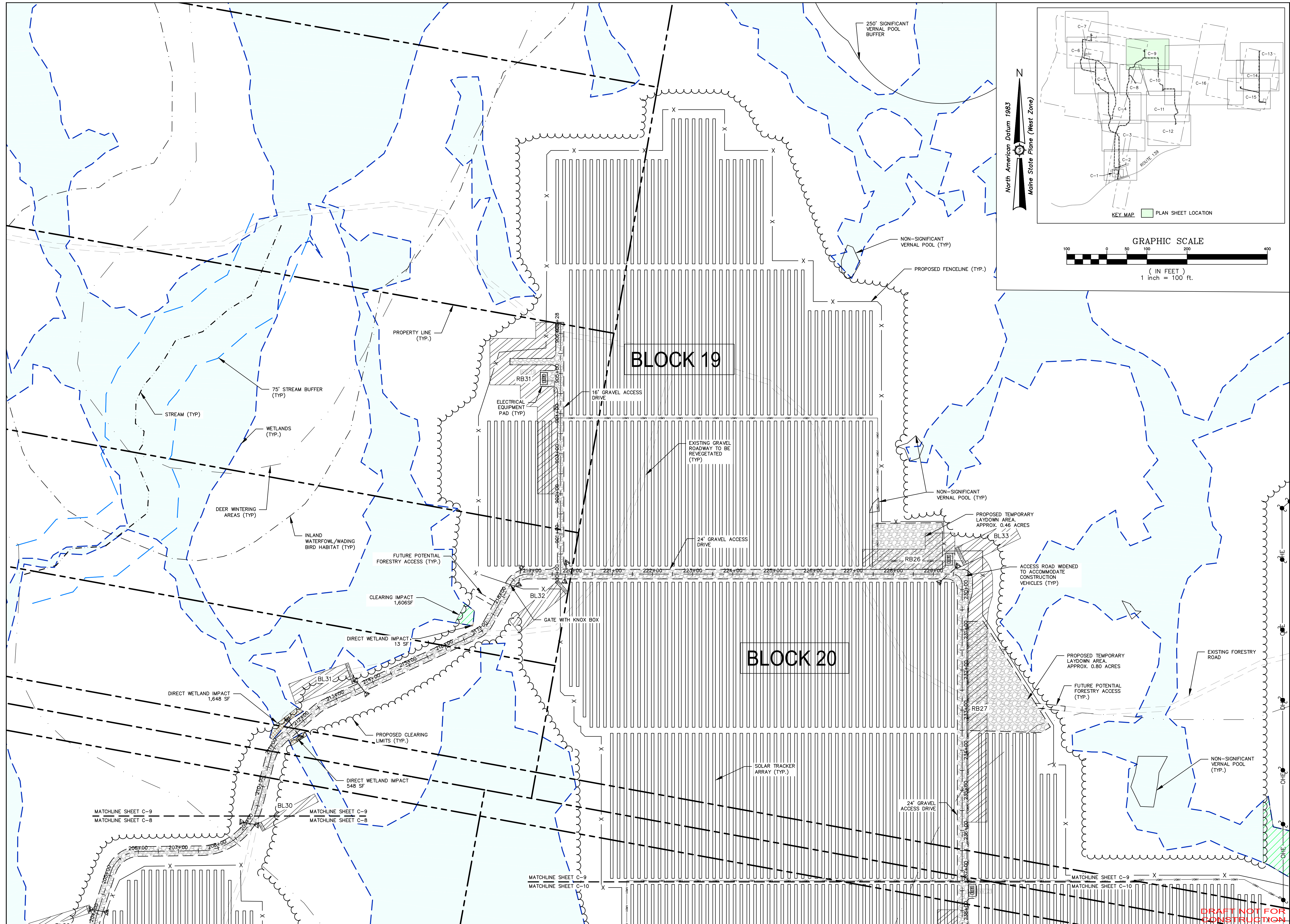

Date	
Drawn By	AVD/MS
Checked By	JAO

Drawn By	AVD/MS
Checked By	JAO
Project Location	PORTLAND, ME 04101
Project Name	THREE CORNERS SOLAR ENERGY PROJECT
Project No.	261.21.01
Sheet No.	C-9

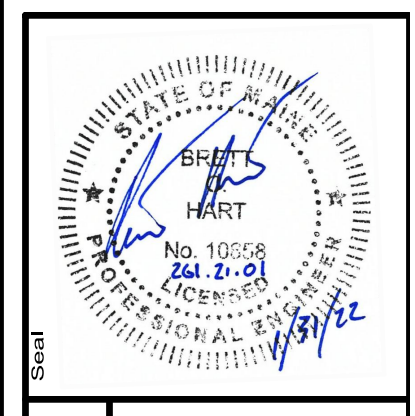

261.21.01

ENGINEERING SURVEYING

**Sewal**

The evolution of expertise

www.sewal.com

1 800 648 4202

Phase	PERMIT
Sheet No.	C-9

DRAFT NOT FOR CONSTRUCTION



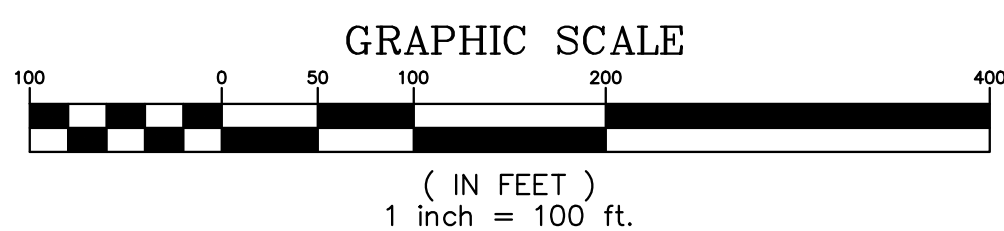
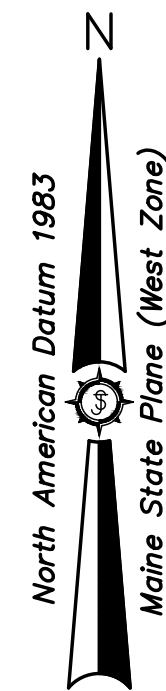
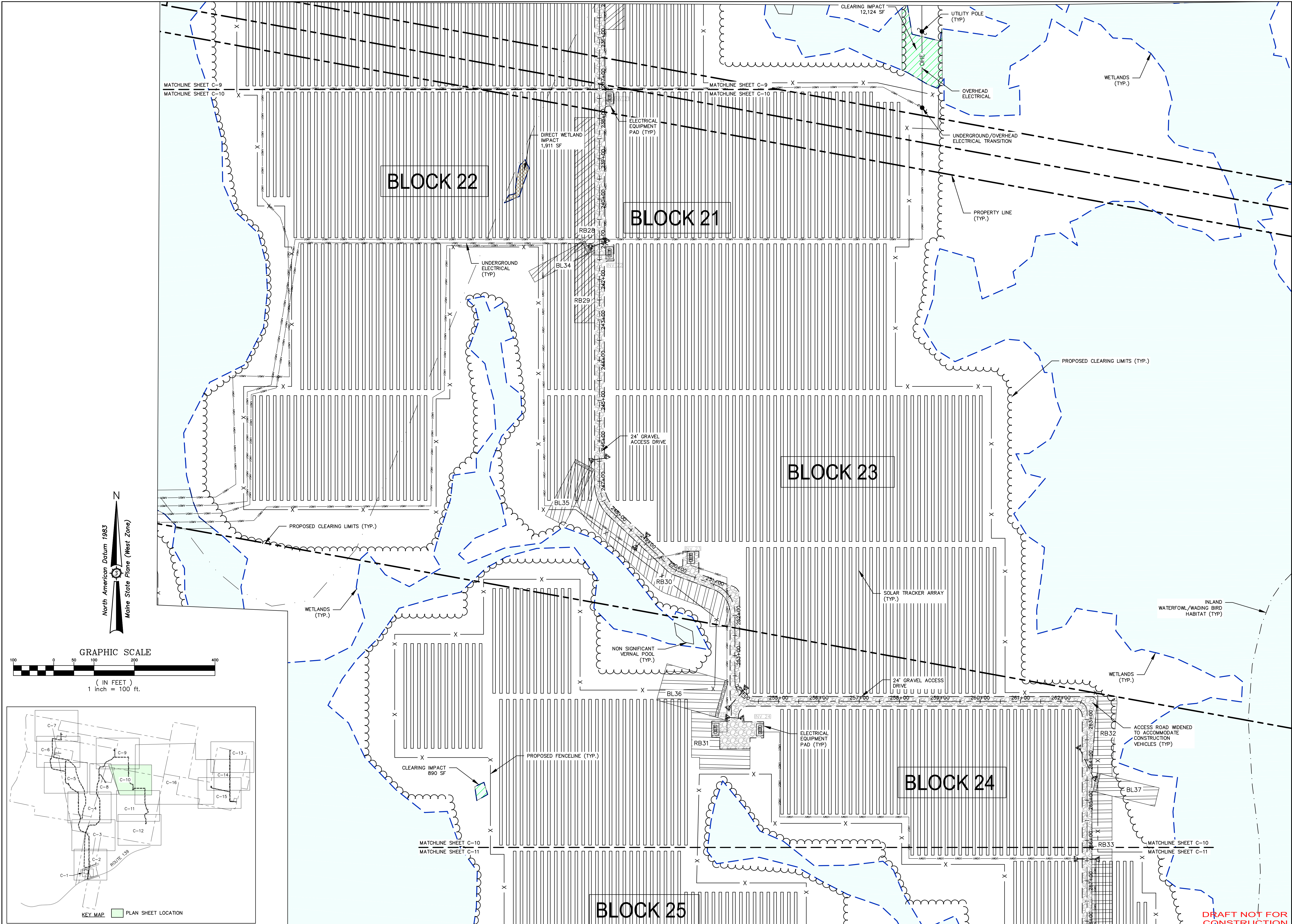

Drawn By	AVD/MS
Checked By	JAO

Project No.	261.21.01
Project Location	30 DANFORTH ST SUITE 210 PORTLAND, ME 04101 ROUTE 139 UNITY TWP., ME
Client	THREE CORNERS SOLAR, LLC
Project Name	THREE CORNERS SOLAR ENERGY PROJECT:
Project Description	SITE PLAN
Drawn By	AVD/MS
Checked By	JAO
Date	01/03/2022
Scale	

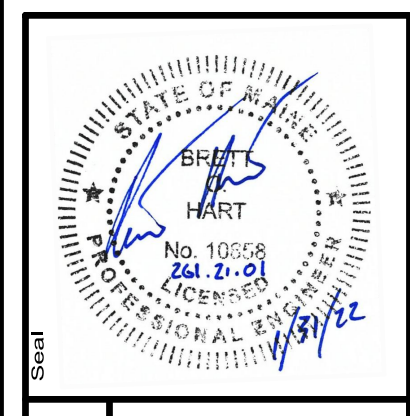

261.21.01

ENGINEERING SURVEYING

**Sewal**

The evolution of expertise

www.sewal.com 1 800 648 4202

Phase: **PERMIT**

Sheet No.: **C-10**

DRAFT NOT FOR CONSTRUCTION



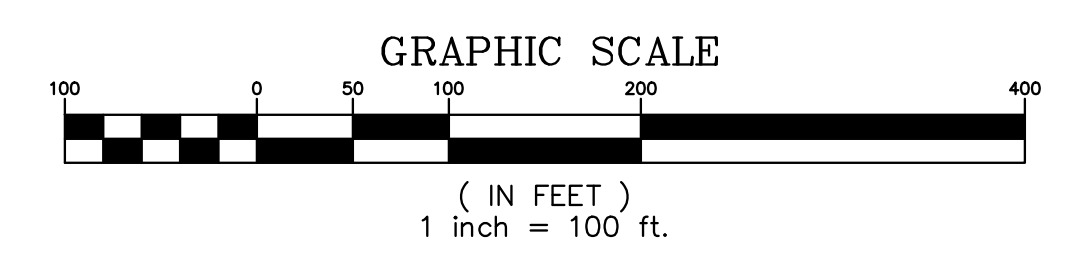
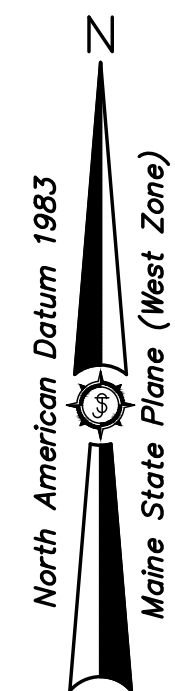
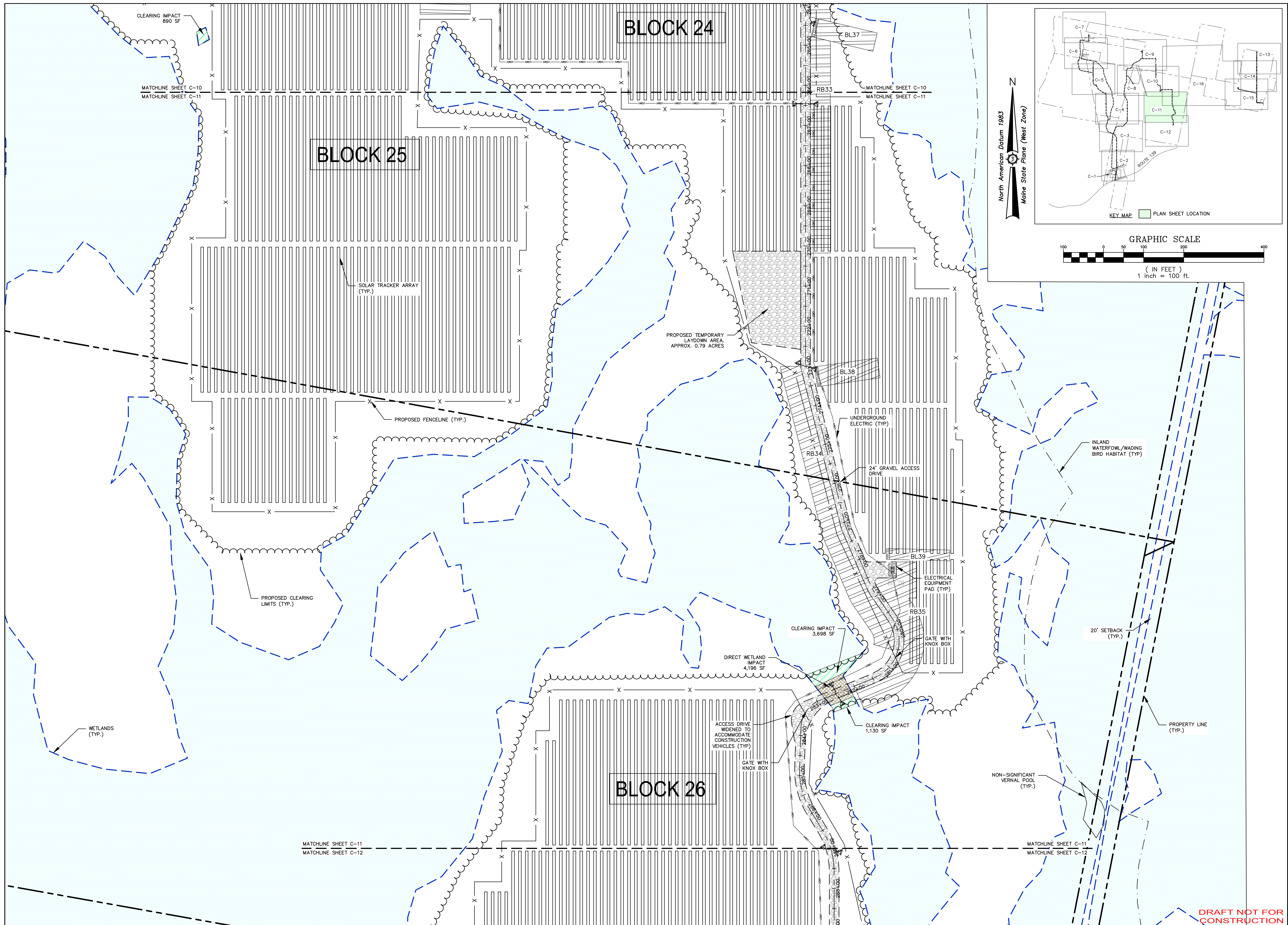

Date	Drawn By	Description

Drawn By AVD/MS	Checked By JAO
BCH	BCH
Date 01/03/2022	Scale
Project Location PORTLAND, ME 04101	
Project Name THREE CORNERS SOLAR ENERGY PROJECT:	
Drawing Description SITE PLAN	

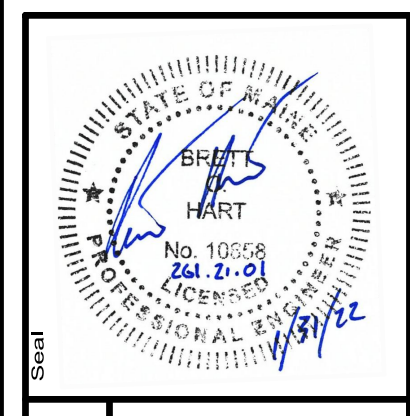

Project No. 261.21.01

Phase PERMIT

ENGINEERING SURVEYING

**Sewall**

The evolution of expertise

www.sewall.com

1 800 648 4202

DRAFT NOT FOR CONSTRUCTION



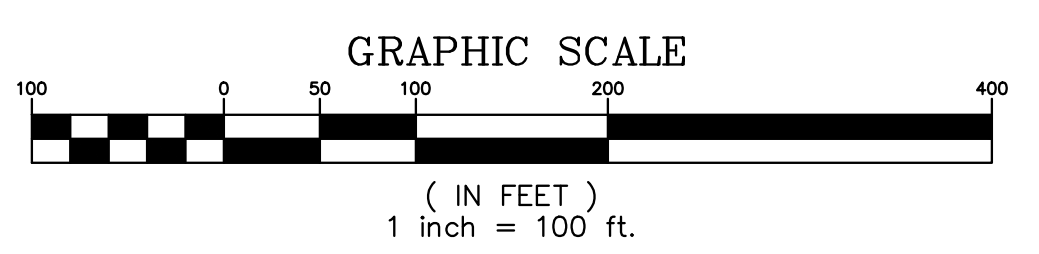
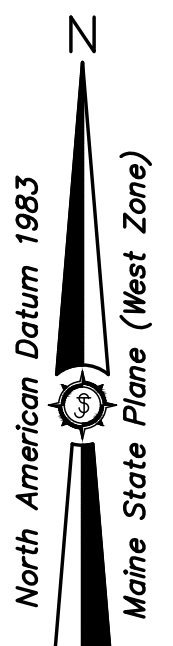
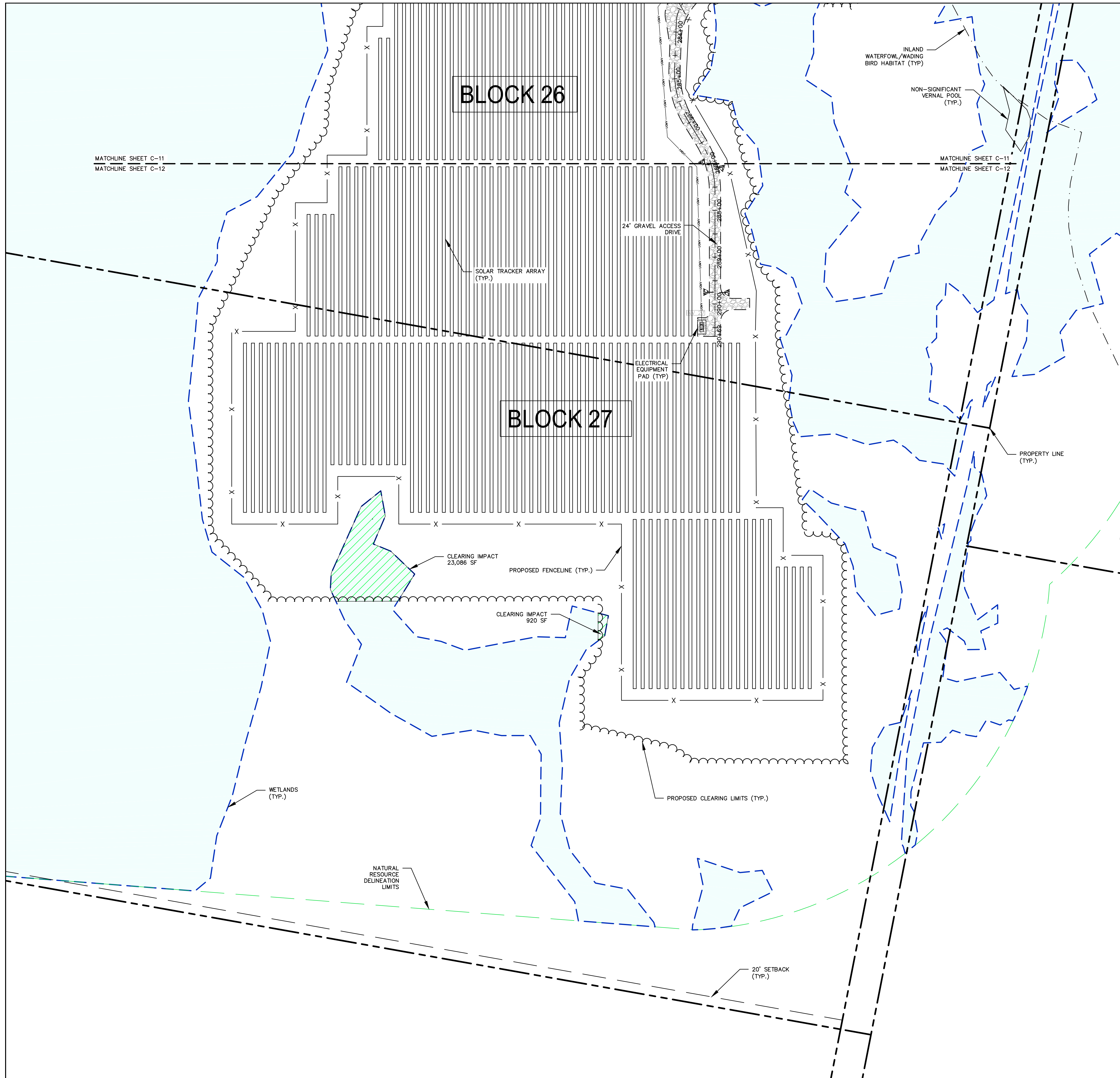

Date	Drawn By	Description

Drawn By AVD/MS	Checked By JAO
Scale 01/31/2022	Approved BCH
<b>THREE CORNERS SOLAR, LLC</b> 30 DANFORTH ST SUITE 210 PORTLAND, ME 04101 Project Location <b>ROUTE 139 UNITY TWP., ME</b>	
Drawing Description <b>THREE CORNERS SOLAR ENERGY PROJECT:          SITE PLAN</b>	

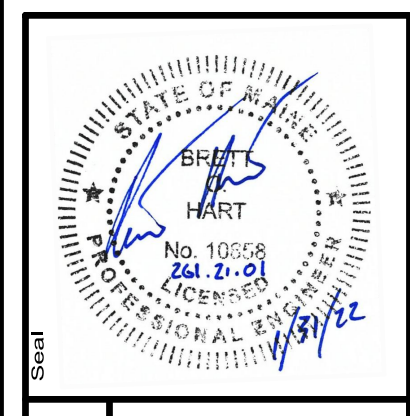

Project No. **261.21.01**

Phase **PERMIT**

ENGINEERING **Sewall** SURVEYING  
 The evolution of expertise  
 www.sewall.com 1 800 648 4202

Phase	<b>PERMIT</b>
Sheet No.	<b>C-12</b>

**DRAFT NOT FOR CONSTRUCTION**



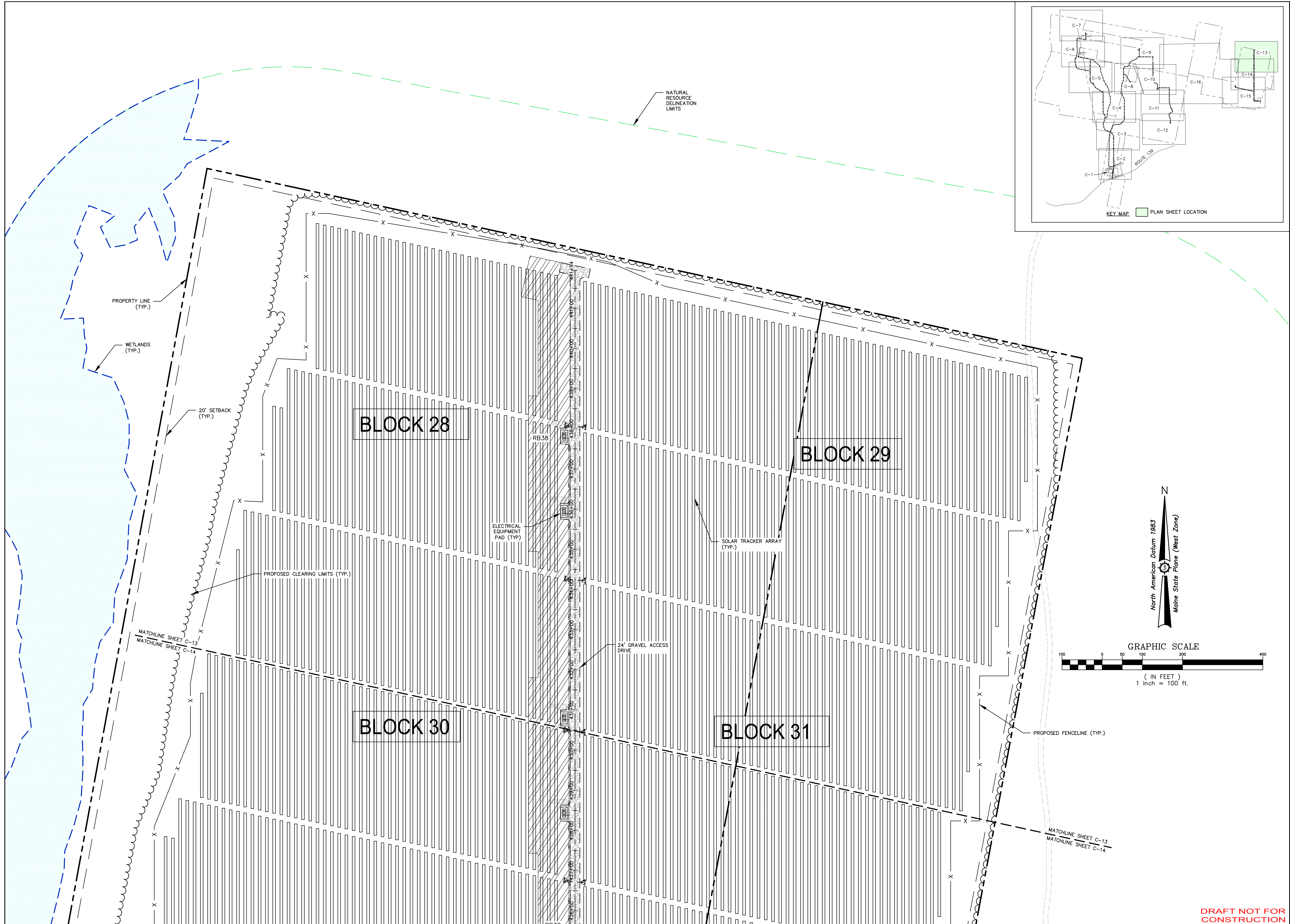

Date	Drawn By	Description

Drawn By AVD/MS	Checked By JAO
Designated By BCH	Approved By BCH
Date 01/31/2022	Scale
Project Location PORTLAND, ME 04101	
THREE CORNERS SOLAR, LLC	
THREE CORNERS SOLAR ENERGY PROJECT: SITE PLAN	

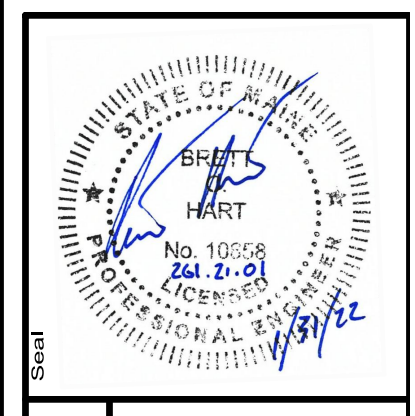

261.21.01

ENGINEERING

**Sewal**

SURVEYING

The evolution of expertise

www.sewal.com

1 800 648 4202

Phase <b>PERMIT</b>
Sheet No. <b>C-13</b>

DRAFT NOT FOR CONSTRUCTION



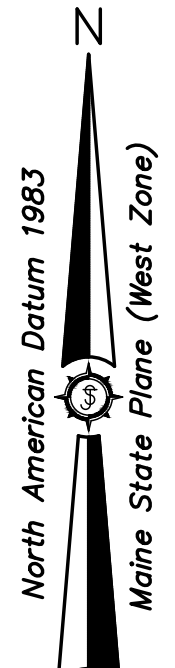
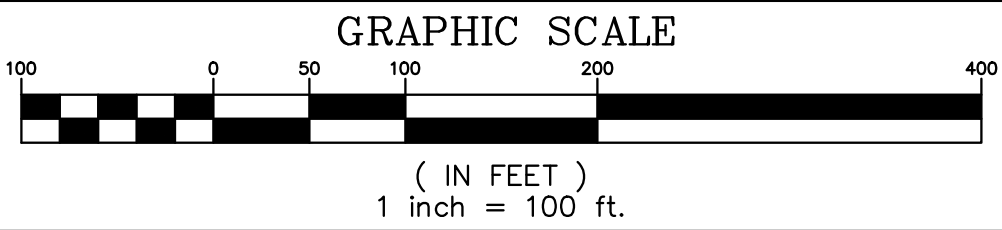
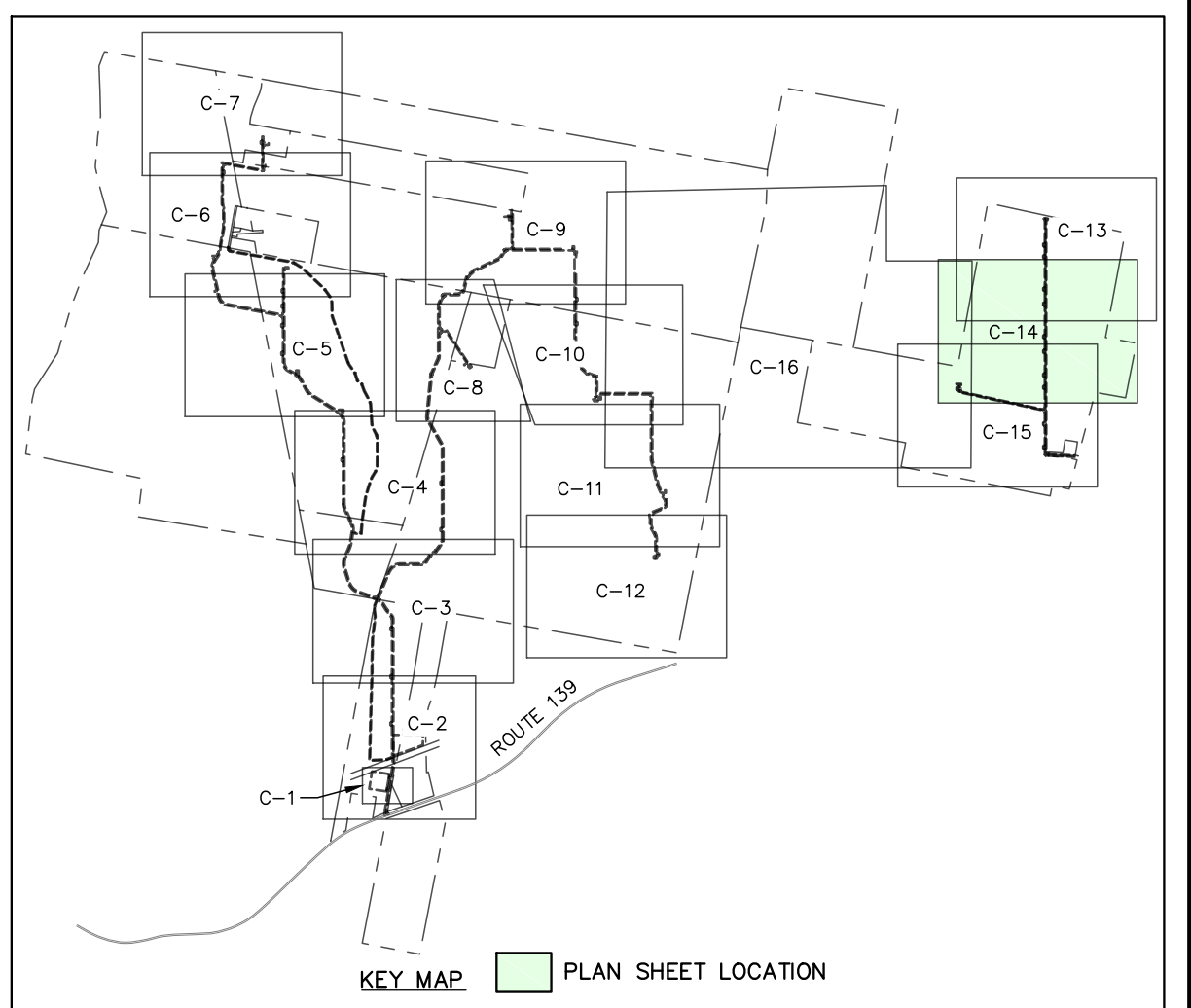

Date	
Drawn By	AVD/MS
Checked By	JAO

Drawn By	AVD/MS
Checked By	JAO
Project Location	PORTLAND, ME 04101
Project Name	THREE CORNERS SOLAR ENERGY PROJECT:
Project No.	261.21.01
Sheet No.	C-14

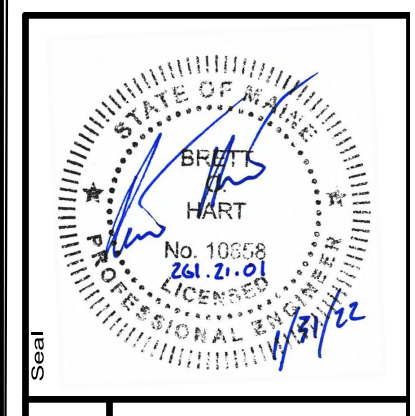

261.21.01

ENGINEERING SURVEYING

**Sewal**

The evolution of expertise

www.sewal.com 1 800 648 4202

Phase	PERMIT
Sheet No.	C-14

DRAFT NOT FOR CONSTRUCTION



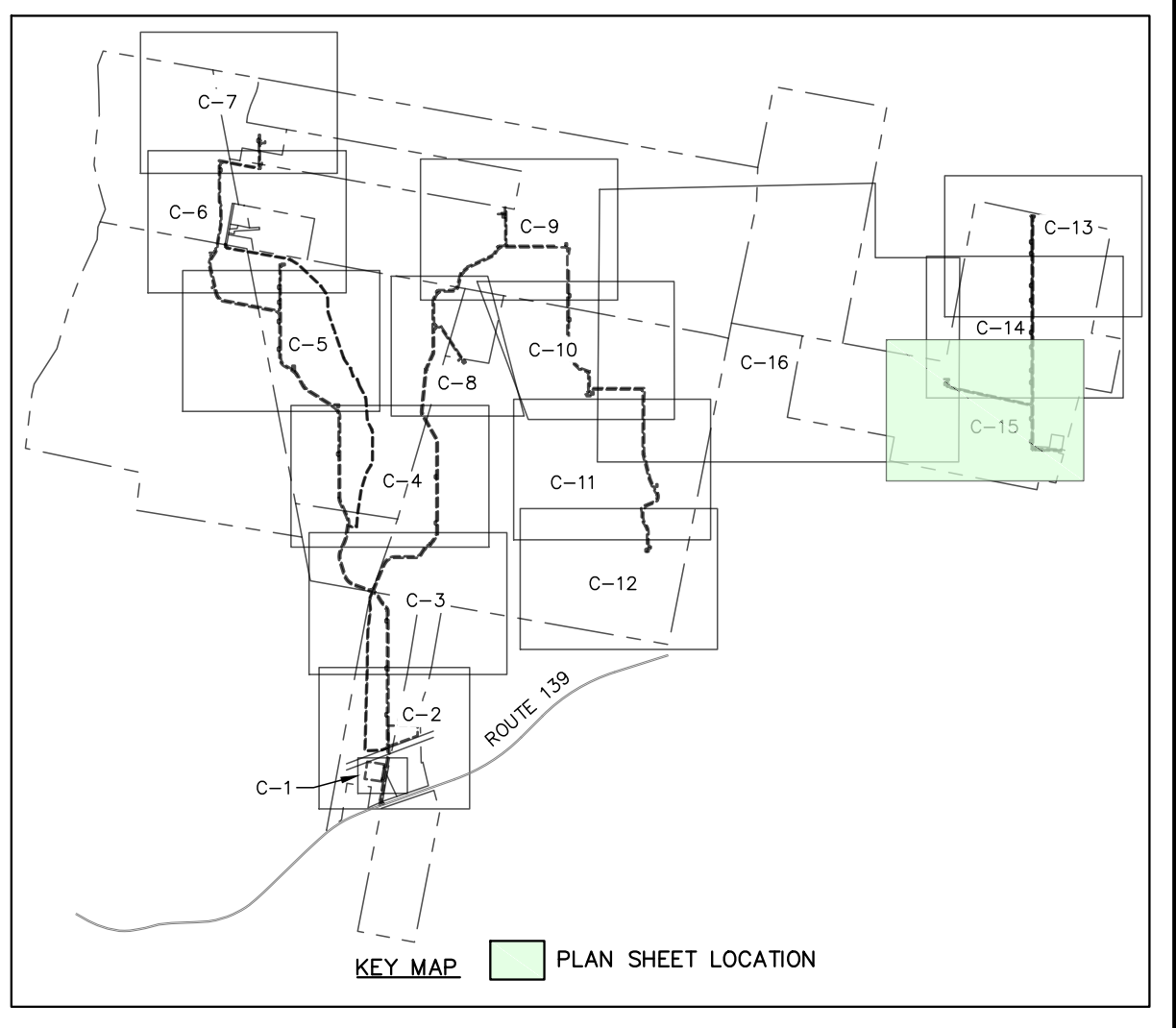
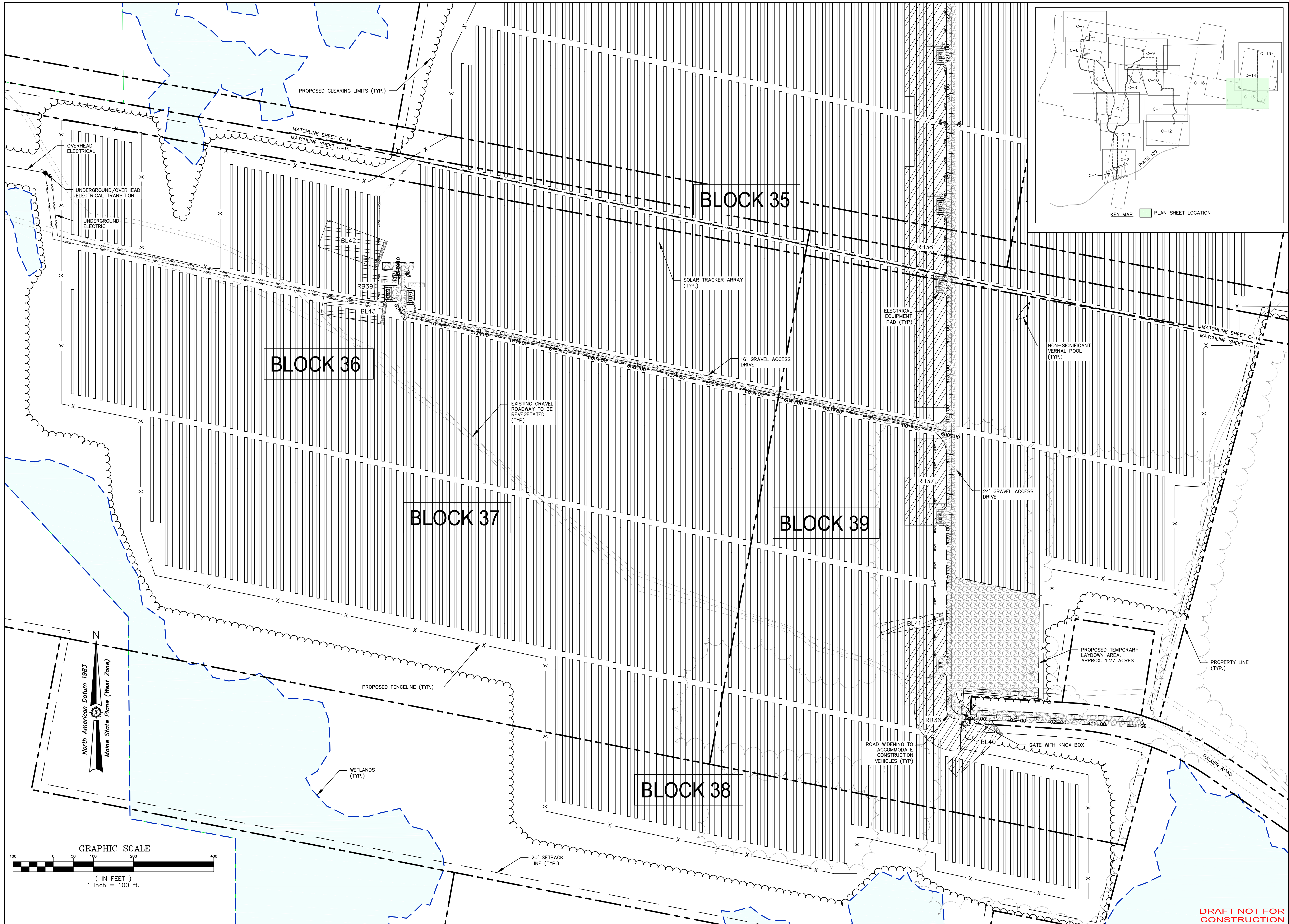

Drawn By	AVD/MS
Checked By	JAO
Project No.	261.21.01
Sheet No.	C-15

**THREE CORNERS SOLAR, LLC**  
 30 DANFORTH ST SUITE 210  
 PORTLAND, ME 04101  
 Project Location  
**ROUTE 139 UNITY TWP., ME**

Drawn By: AVD/MS  
 Scale: 01/31/2022  
 Checked: JAO  
 Approved: BCH  
 Drawing Description: THREE CORNERS SOLAR ENERGY PROJECT: SITE PLAN

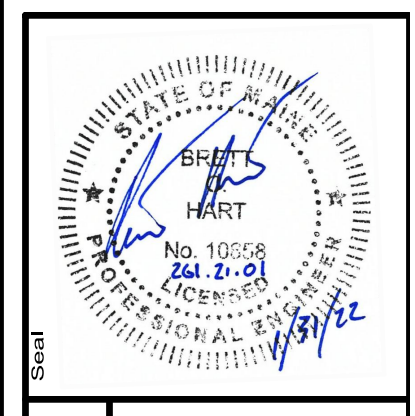

261.21.01  
 SURVEYING  
**Sewal**  
 ENGINEERING  
 The evolution of expertise  
 www.sewal.com  
 1 800 648 4202

Phase: **PERMIT**  
 Sheet No.: **C-15**

DRAFT NOT FOR CONSTRUCTION



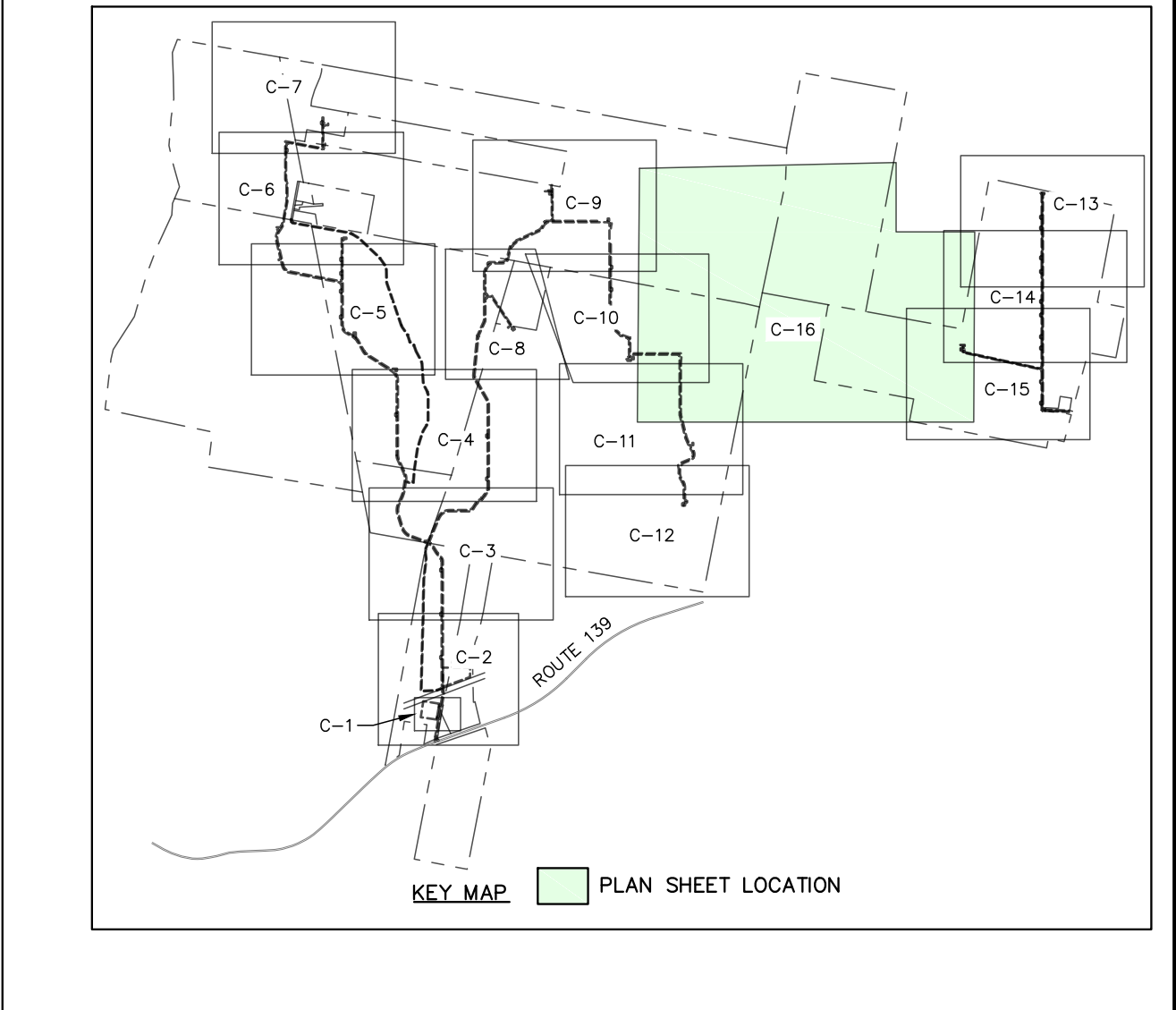
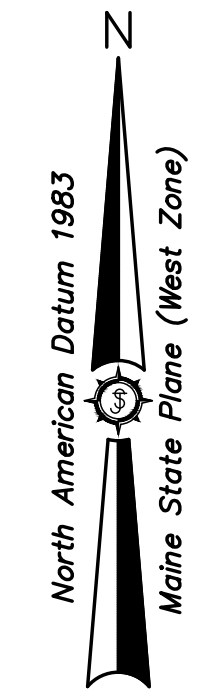
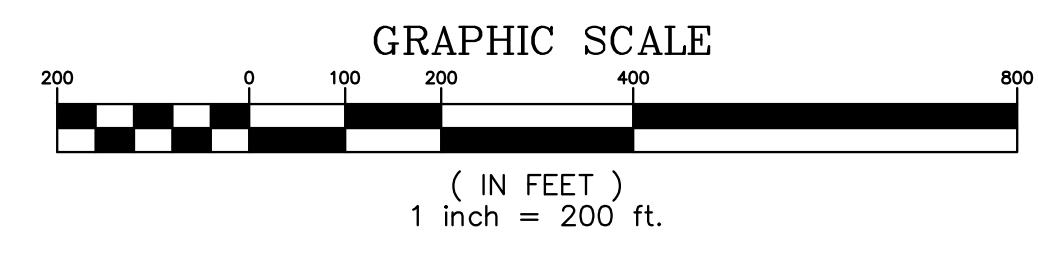
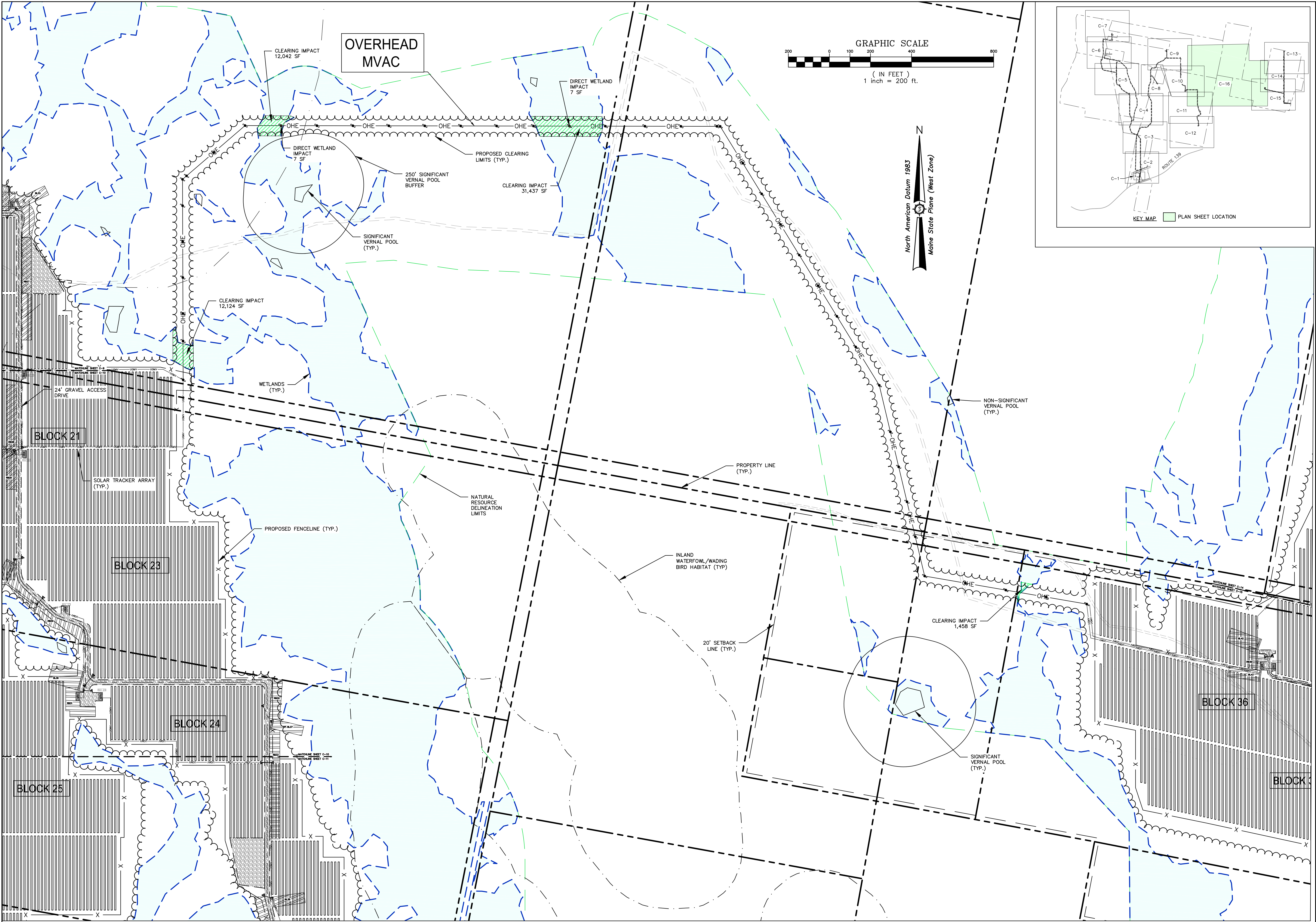

Drawn By	AVD/MS
Checked By	JAO
Date	

Drawn By	AVD/MS
Checked By	JAO
Date	
Project Location	PORTLAND, ME 04101
Project Name	THREE CORNERS SOLAR ENERGY PROJECT
Scale	
Approved	BCH
Project No.	261.21.01
Sheet No.	C-16

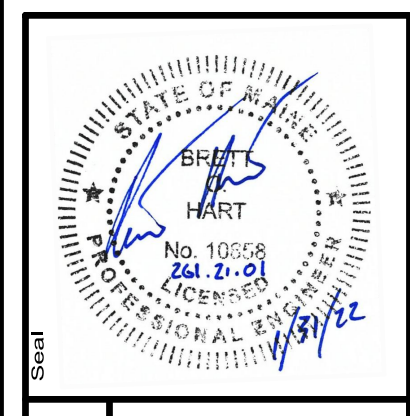

261.21.01

ENGINEERING SURVEYING

**Sewal**

The evolution of expertise

www.sewal.com

1 800 648 4202

Phase: PERMIT

Sheet No. C-16

DRAFT NOT FOR CONSTRUCTION



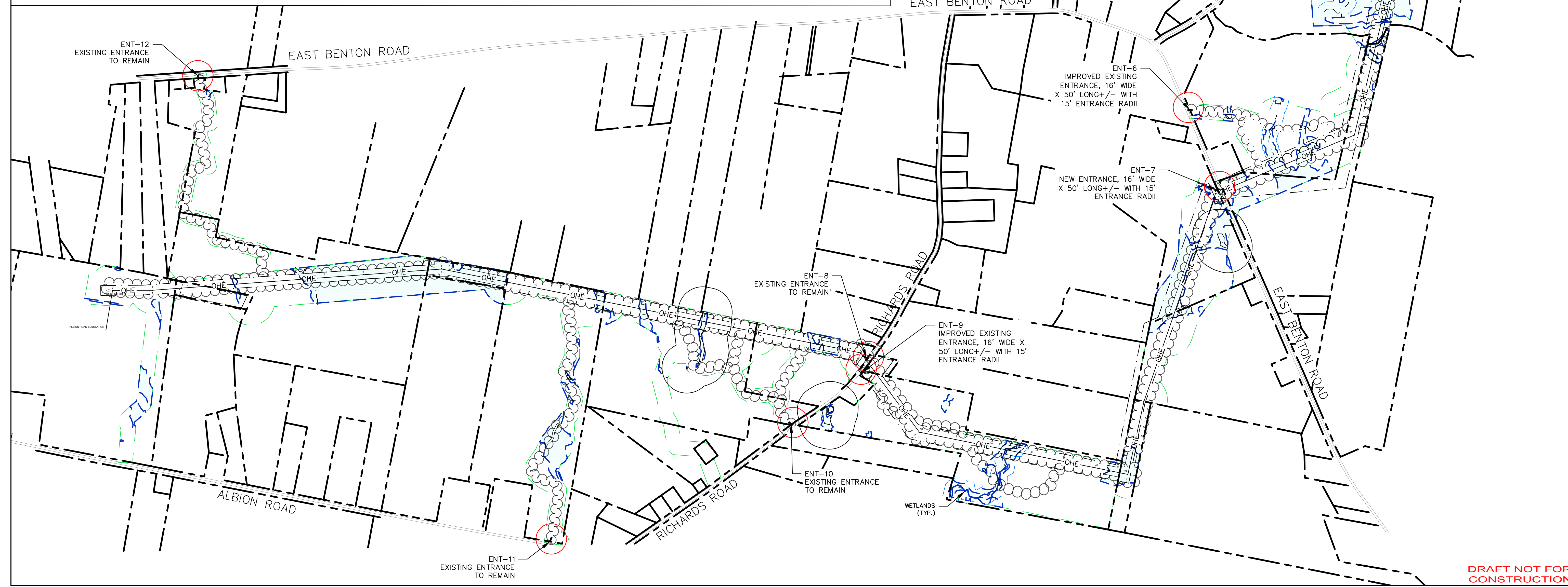
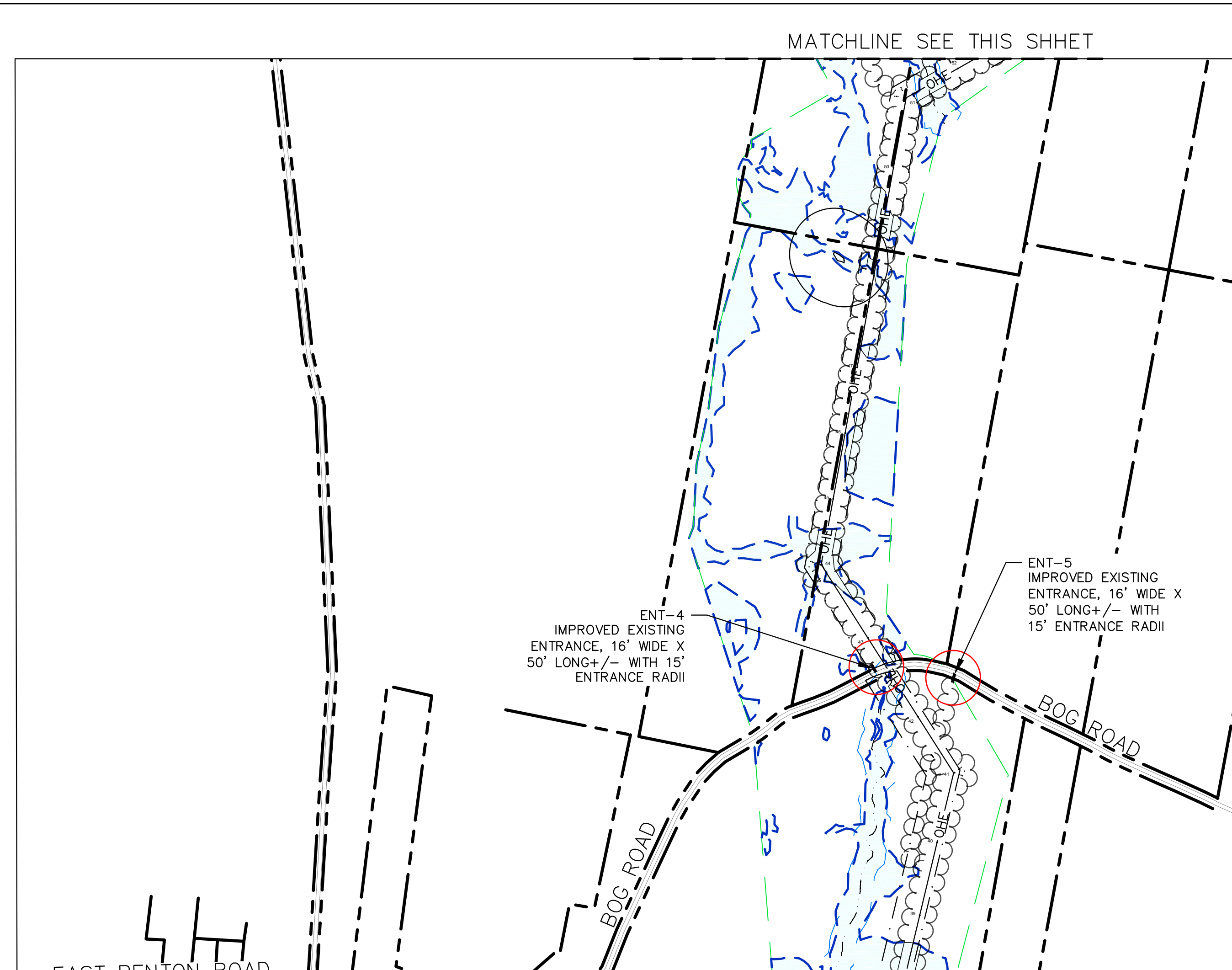
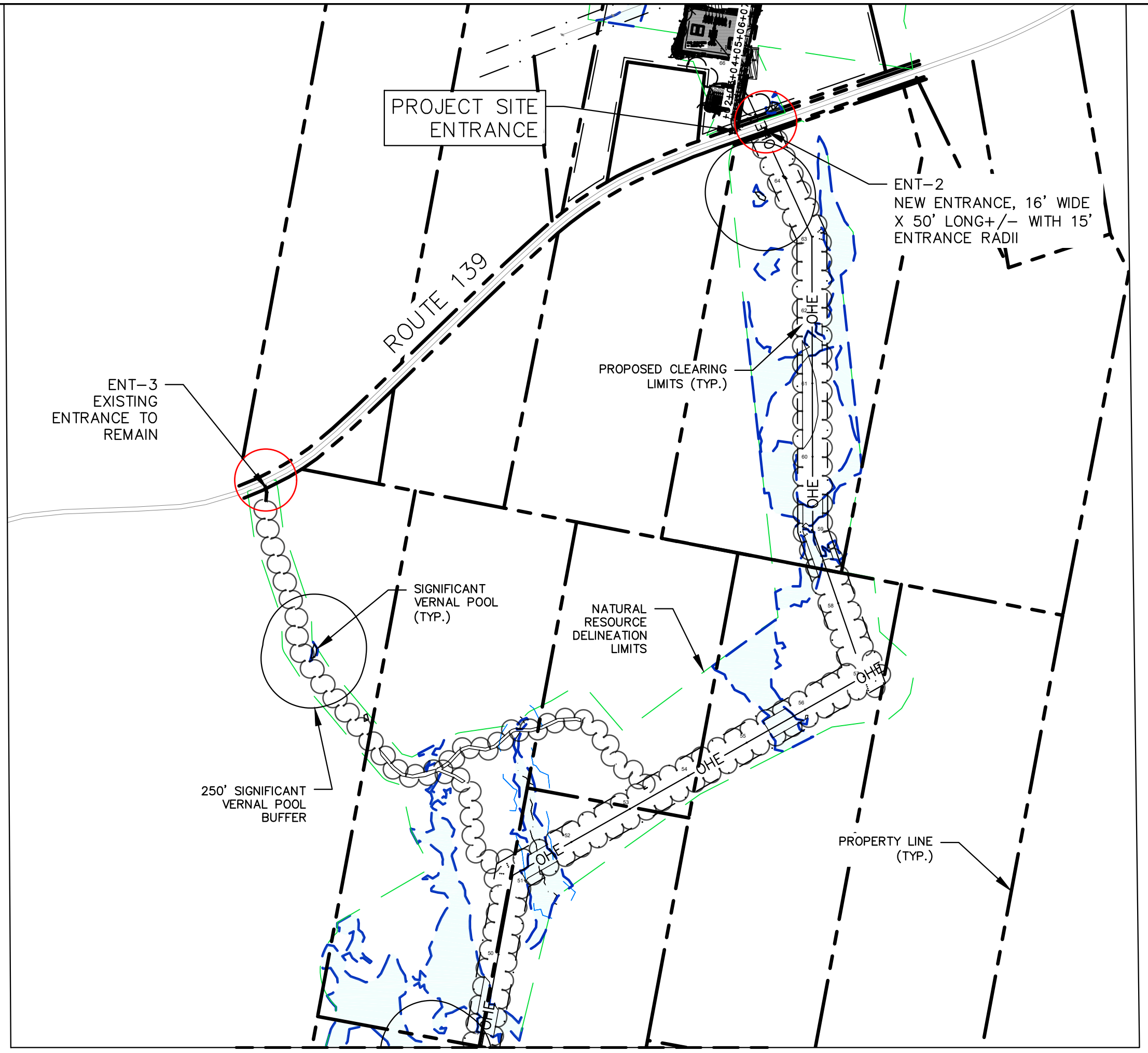
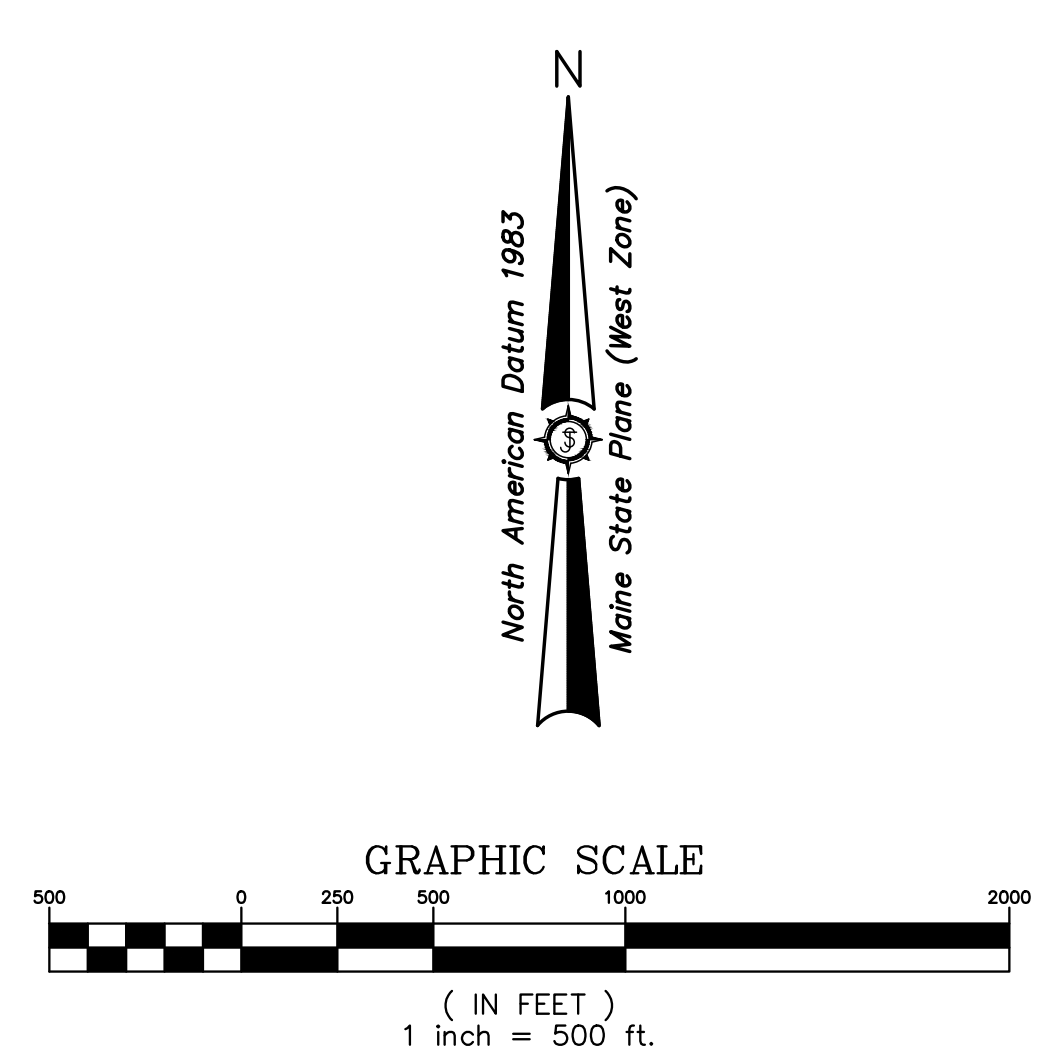

Date	
Drawn By	AVD/MS
Checked By	JAO

**THREE CORNERS SOLAR, LLC**

30 DANFORTH ST SUITE 210  
 PORTLAND, ME 04101

Project Location  
**ROUTE 139 UNITY TWP., ME**

Drawn By  
 AVD/MS

Scale  
 1/8" = 1' (AS SHOWN)

Approved  
 BCH

Checked  
 JAO

Project Description  
**THREE CORNERS SOLAR ENERGY PROJECT: GENTLE ENTRANCES**

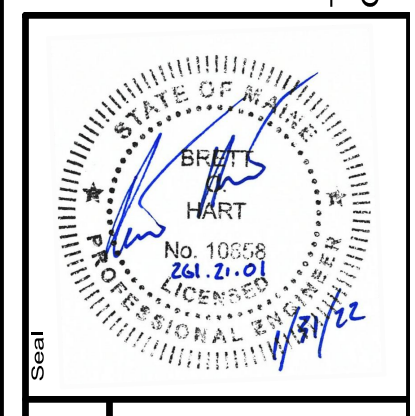

Project No. **261.21.01**

Phase **PERMIT**

Sheet No. **C-17**

ENGINEERING SURVEYING

**Sewal**

The evolution of expertise

www.sewal.com

1 800 648 4202

DRAFT NOT FOR CONSTRUCTION



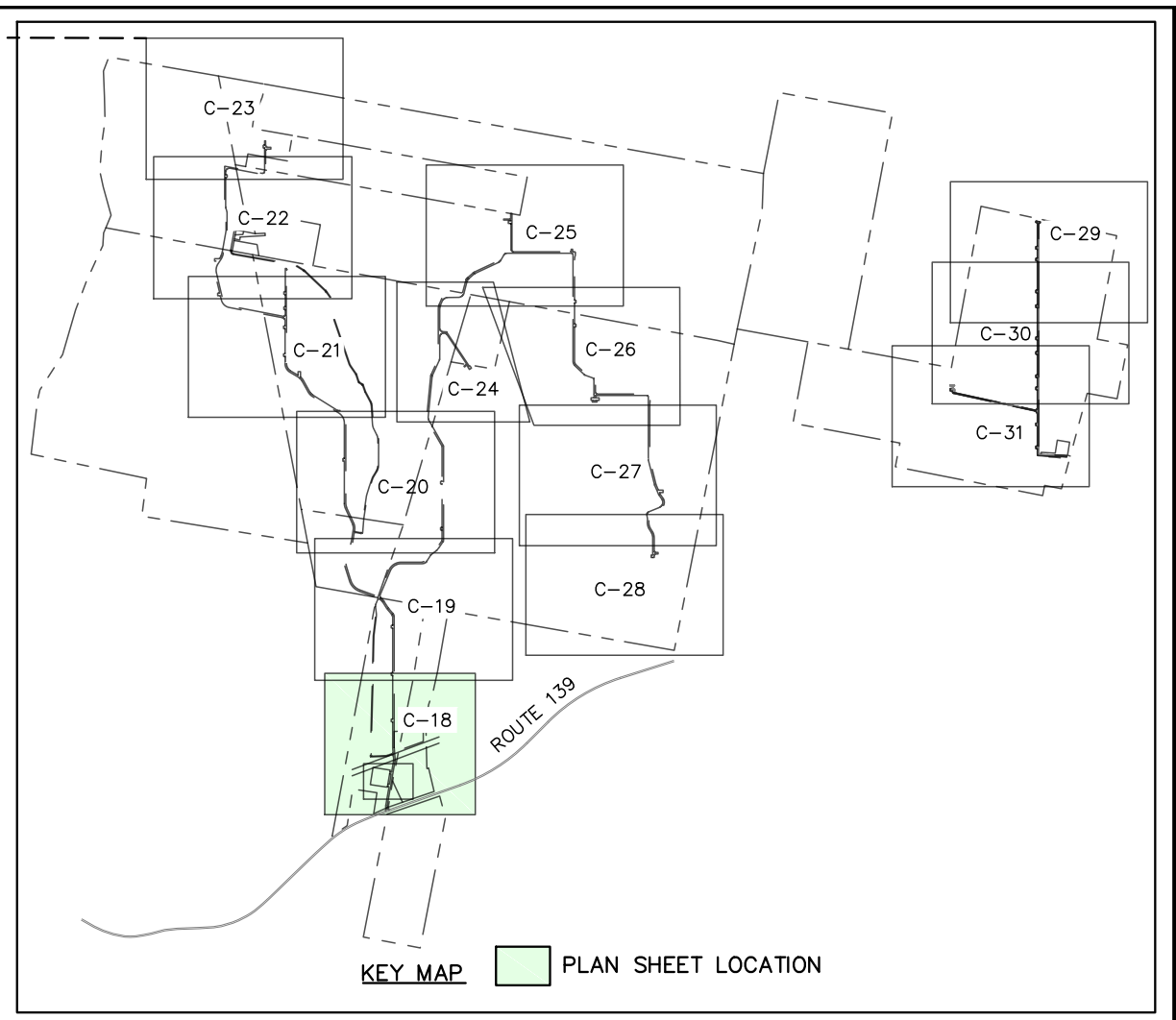
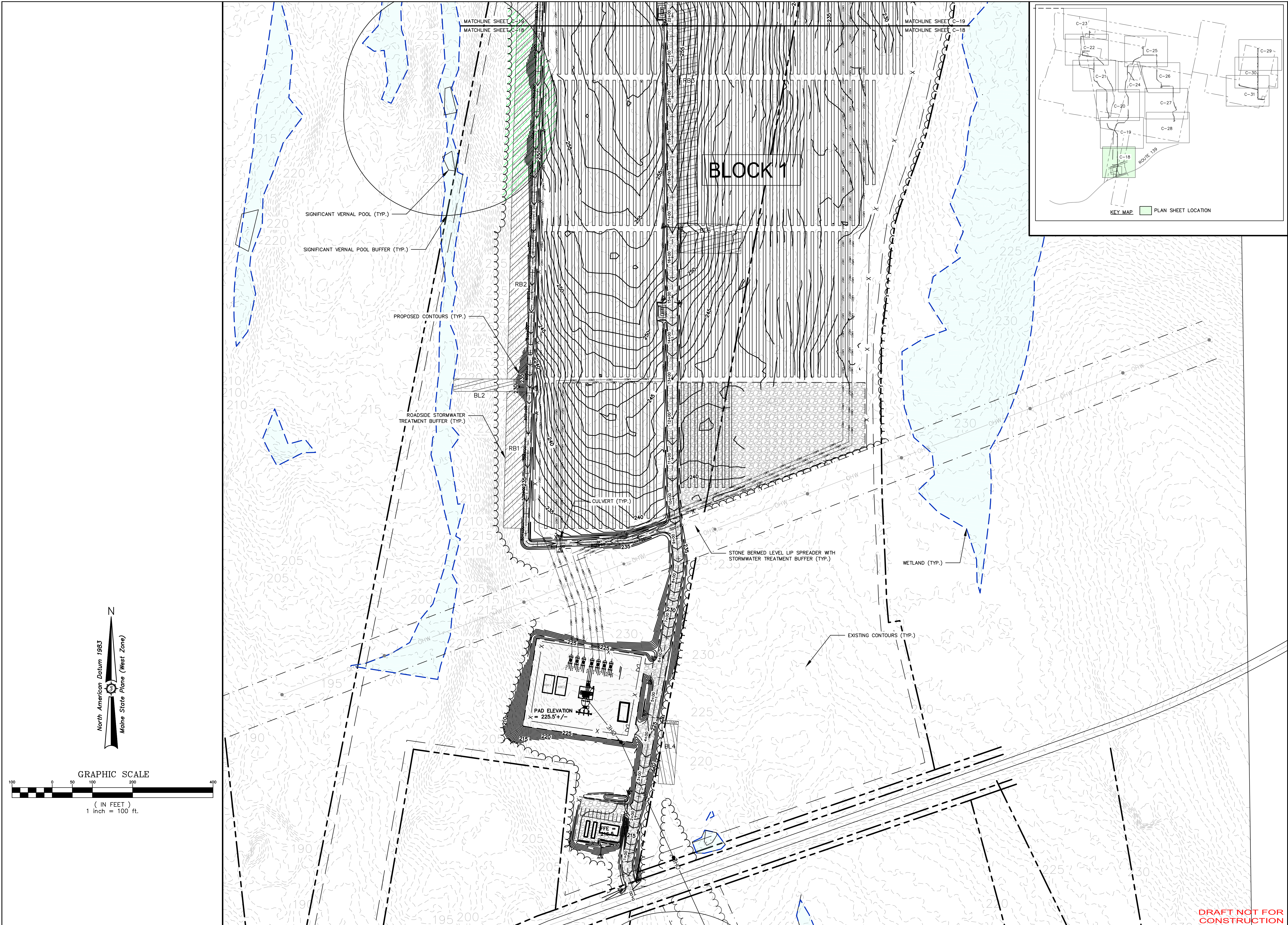

Date:	
Drawn By:	AVD/MS
Checked By:	JAO
Scale:	AS SHOWN
Project Location:	ROUTE 139 UNITY TWP., ME
Project Name:	THREE CORNERS SOLAR ENERGY PROJECT
Project No.:	261.21.01
Sheet No.:	C-18

Drawn By:	AVD/MS
Checked By:	JAO
Scale:	AS SHOWN
Project Location:	ROUTE 139 UNITY TWP., ME
Project Name:	THREE CORNERS SOLAR ENERGY PROJECT
Project No.:	261.21.01
Sheet No.:	C-18

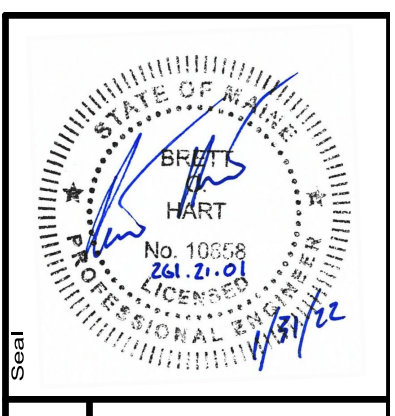

261.21.01

ENGINEERING SURVEYING

**Sewall**

The evolution of expertise

www.sewall.com 1 800 648 4202

Phase:	PERMIT
Sheet No.:	C-18

DRAFT NOT FOR CONSTRUCTION

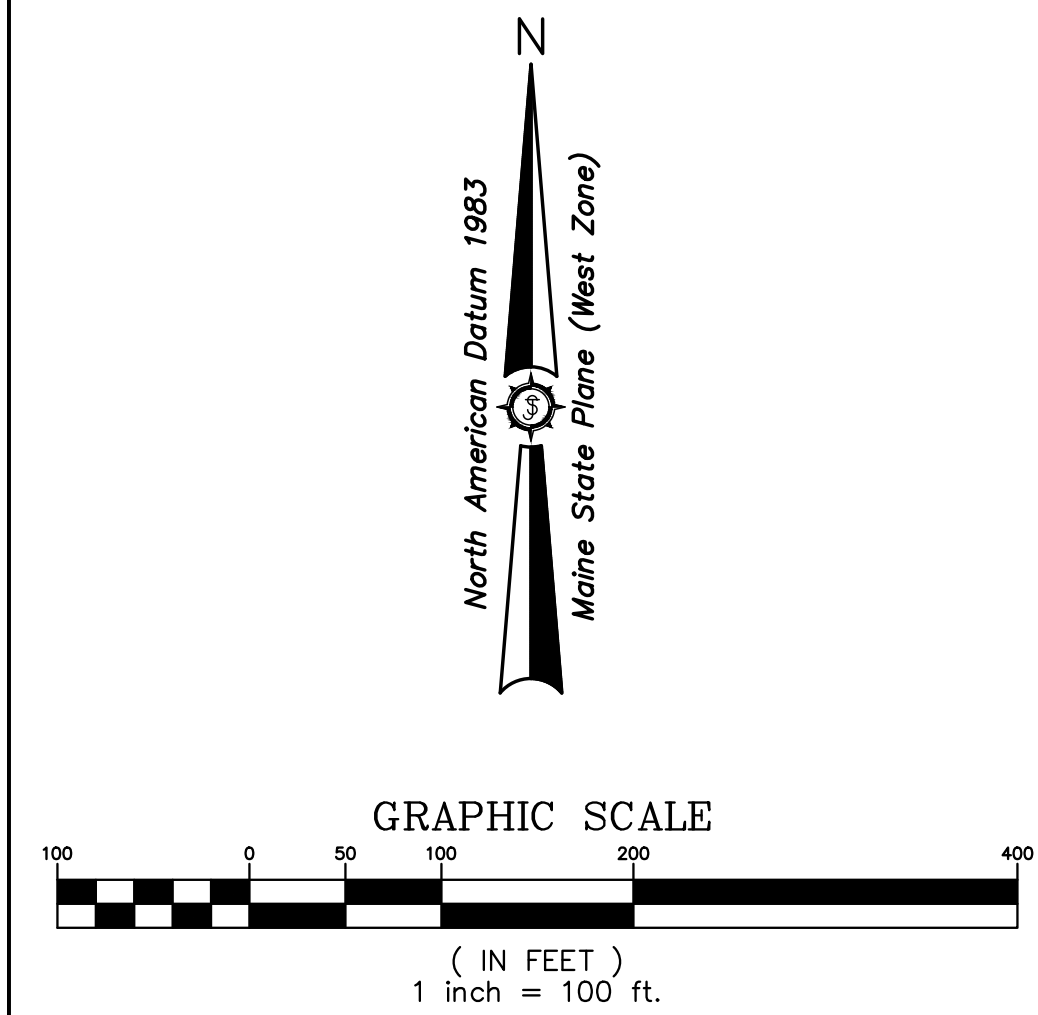



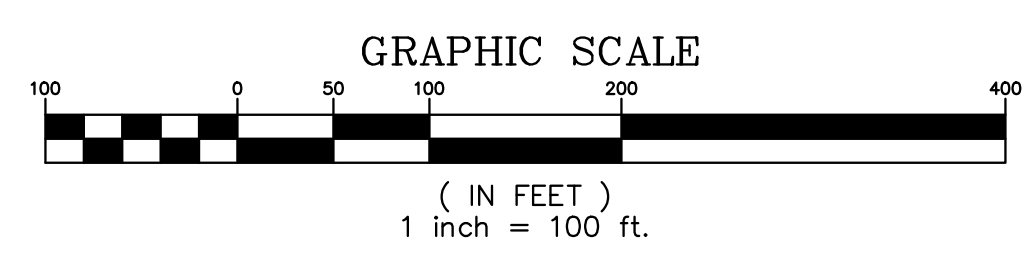
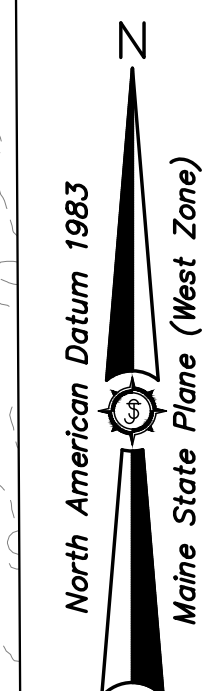
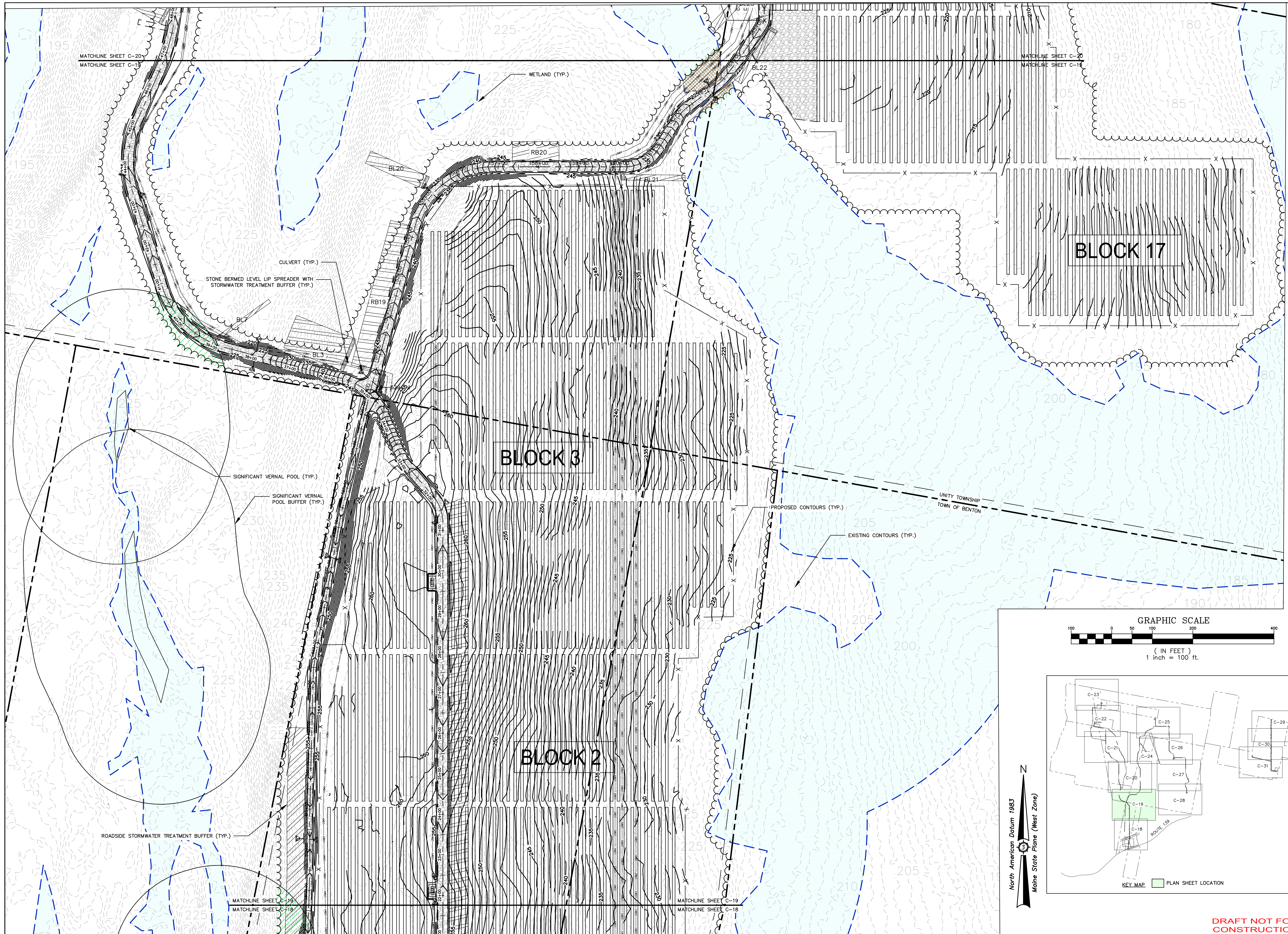

Drawn By	AVD/MS
Checked By	JAO

Developed By	BCH
Date	01/03/2022
Scale	
Approved	BCH
Checked	JAO

**THREE CORNERS SOLAR, LLC**  
 30 DANFORTH ST SUITE 210  
 PORTLAND, ME 04101  
**ROUTE 139 UNITY TWP, ME**

Project Location  
 Planning Description  
**THREE CORNERS SOLAR ENERGY PROJECT:  
 GRADING PLAN**

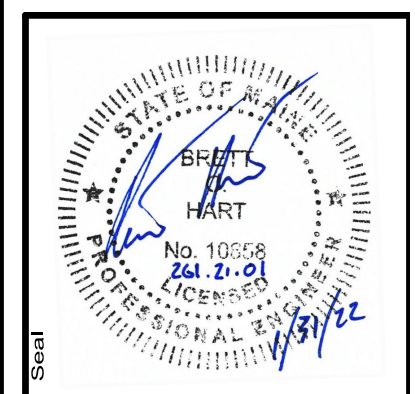

Project No. **261.21.01**

ENGINEERING SURVEYING

**Sewal**  
 The evolution of expertise

www.sewal.com 1 800 648 4202

Phase	<b>PERMIT</b>
Sheet No.	<b>C-19</b>

**DRAFT NOT FOR CONSTRUCTION**



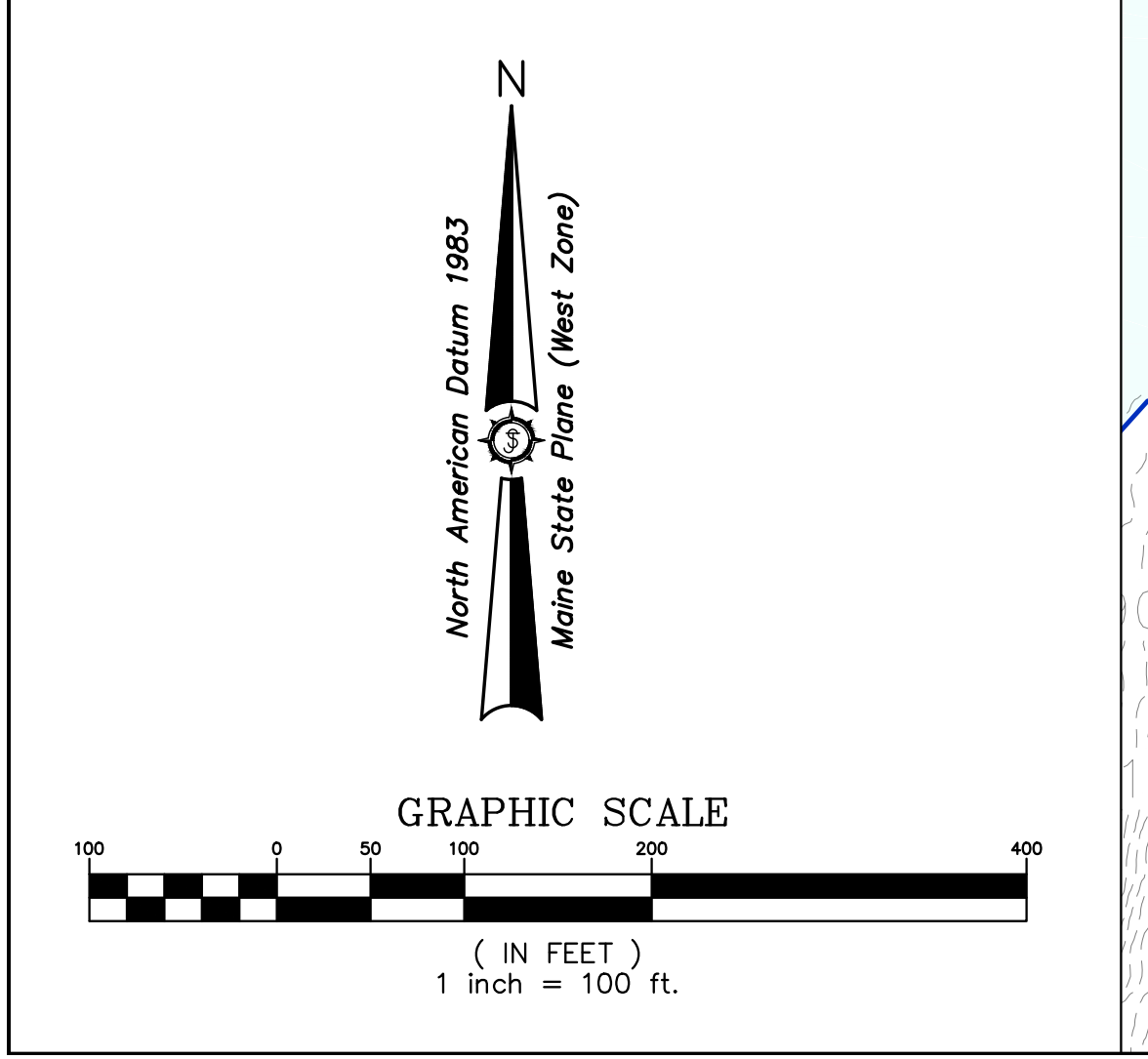
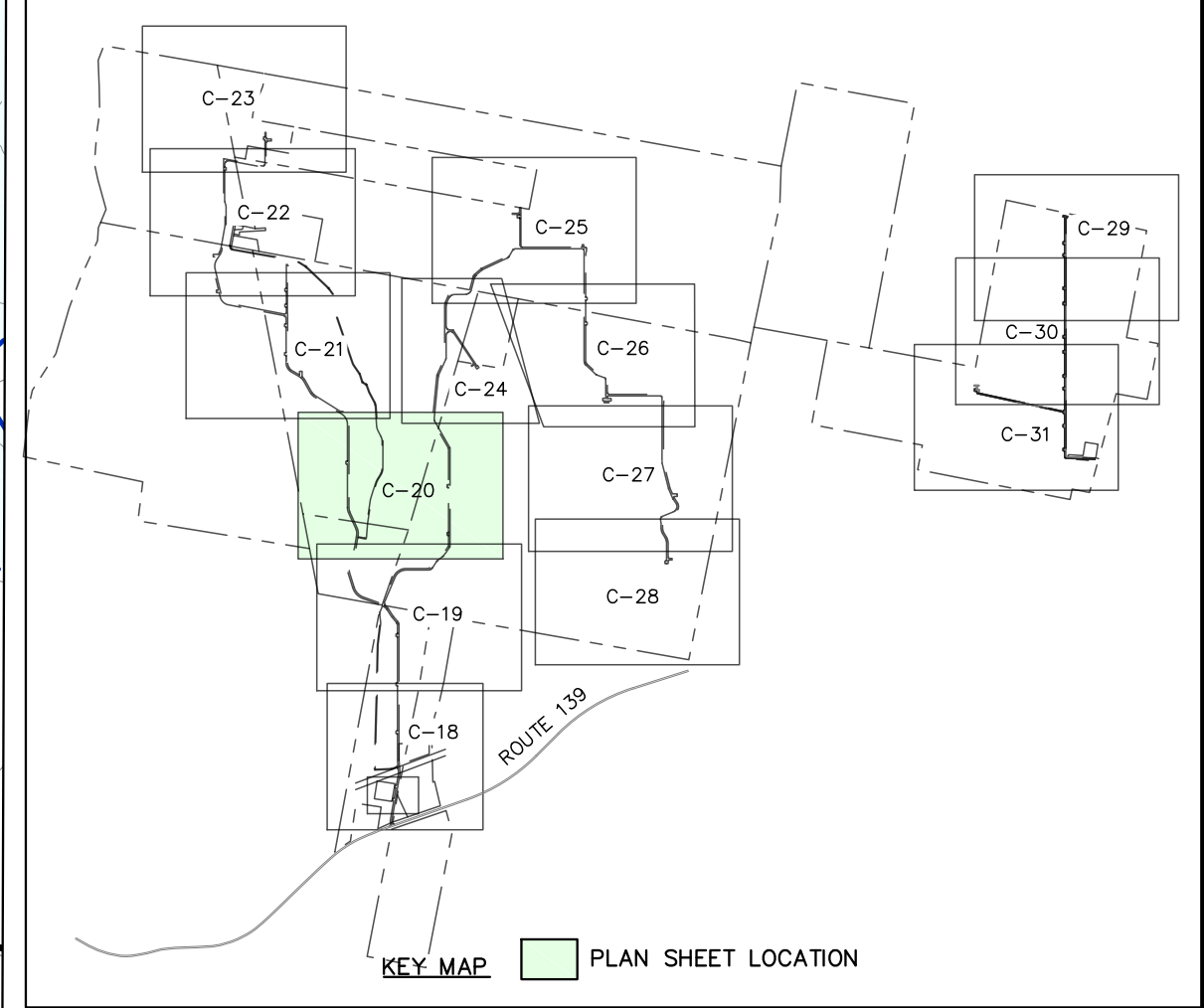
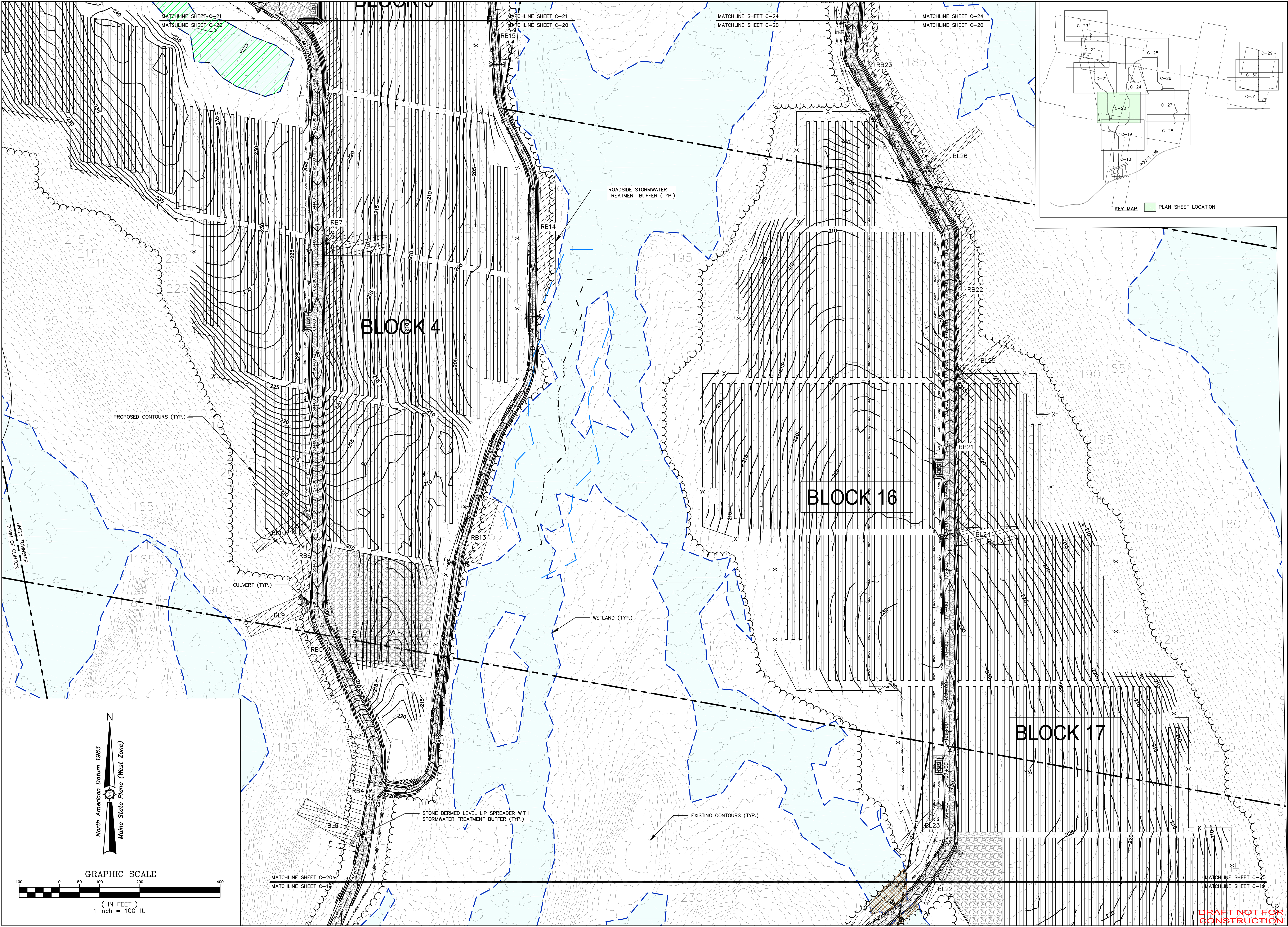

Date	
Drawn By	AVD/MS
Checked By	JAO

Drawn By	AVD/MS
Checked By	JAO
Project Location	PORTLAND, ME 04101
Project Name	ROUTE 139 UNITY TWP, ME
Project No.	261.21.01
Scale	As Shown
Approved	BCH
Checked	JAO

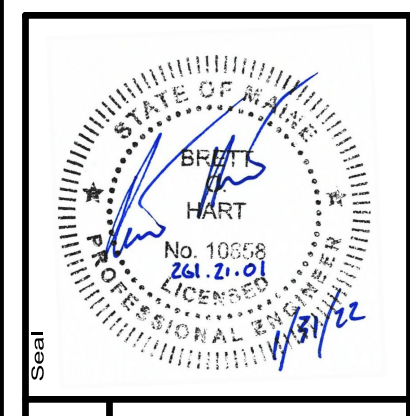

261.21.01

ENGINEERING SURVEYING

**Sewall**

The evolution of expertise

www.sewall.com

1 800 648 4202

Phase	PERMIT
Sheet No.	C-20

DRAFT NOT FOR CONSTRUCTION



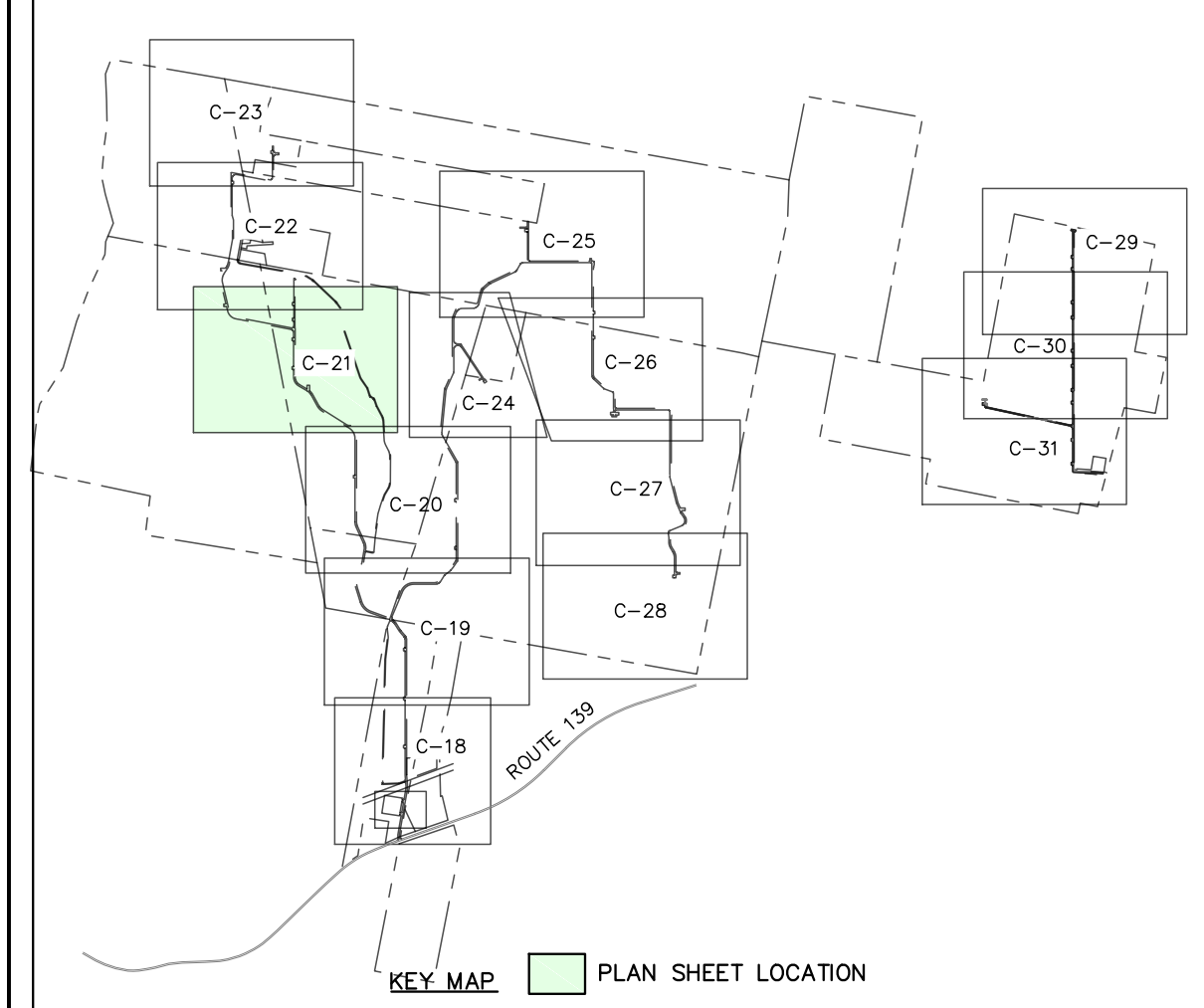
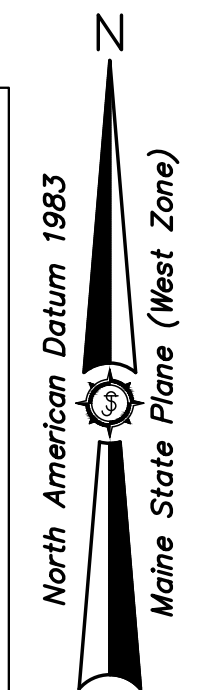
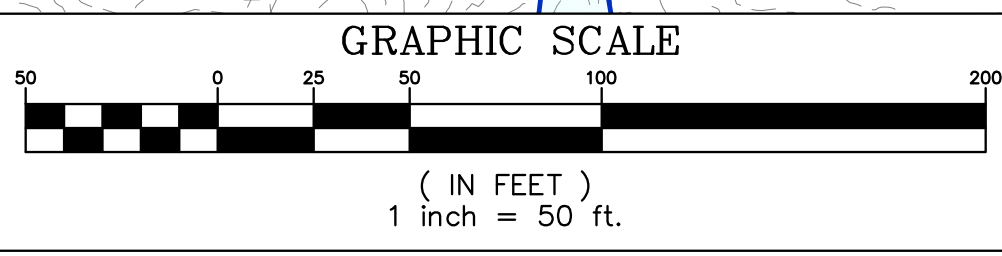
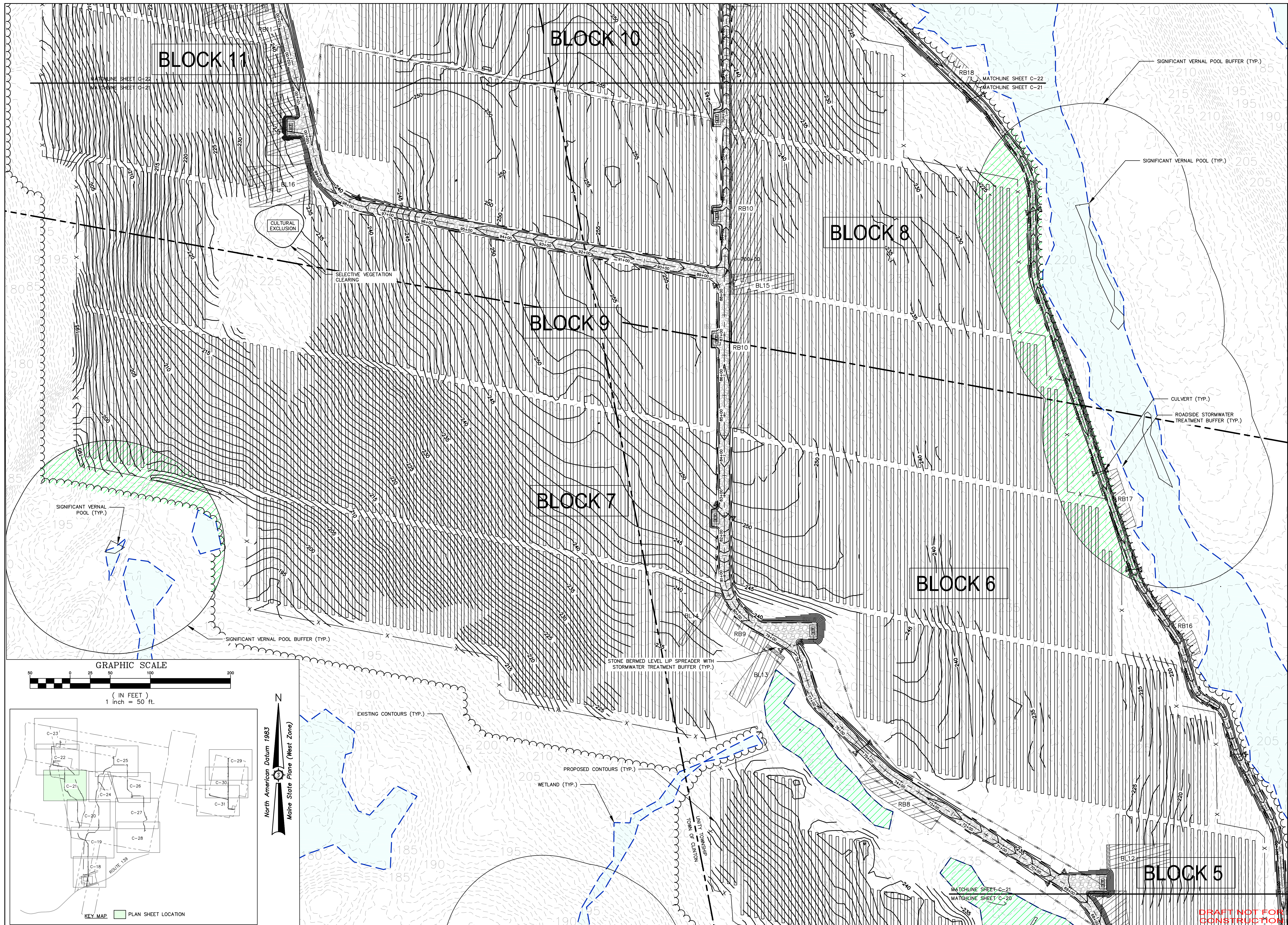

Drawn By	AVD/MS
Checked By	BCH
Date	01/03/2022
Scale	

<b>THREE CORNERS SOLAR, LLC</b>	
30 DANFORTH ST SUITE 210	PORTLAND, ME 04101
Project Location	
<b>ROUTE 139 UNITY TWP, ME</b>	
Drawing Description	
<b>THREE CORNERS SOLAR ENERGY PROJECT: GRADING PLAN</b>	
Approved	BCH
Checked	JAO

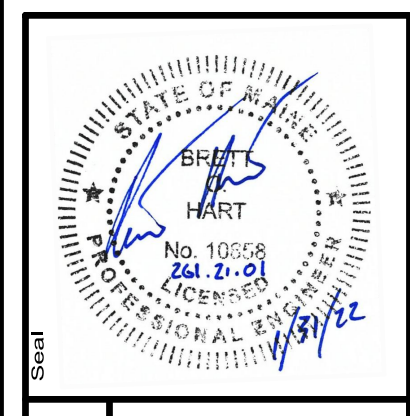

261.21.01

ENGINEERING SURVEYING

**Sewal**

The evolution of expertise

www.sewal.com 1 800 648 4202

Phase	<b>PERMIT</b>
Sheet No.	<b>C-21</b>

DRAFT NOT FOR CONSTRUCTION



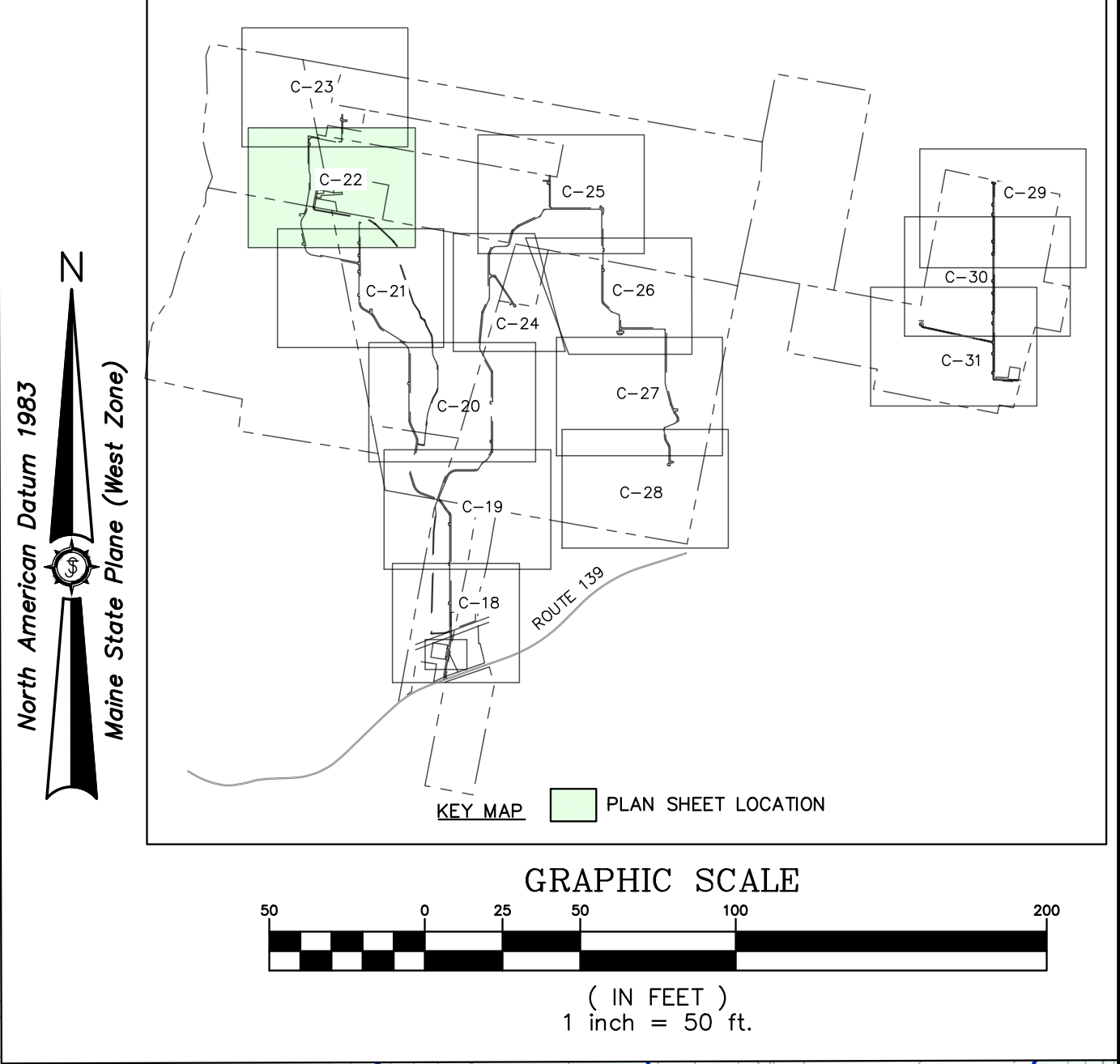
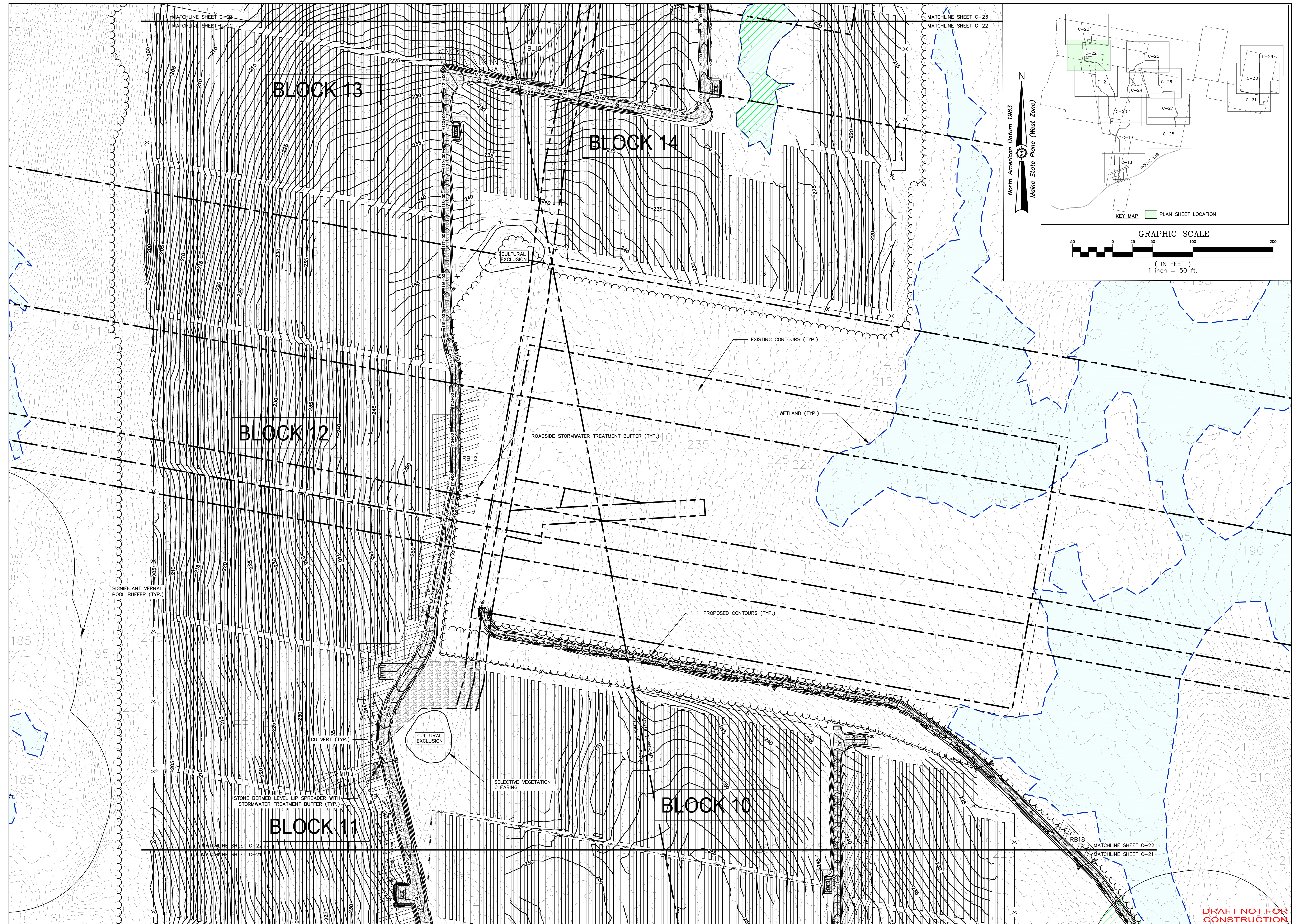

Project No. <b>261.21.01</b> Engineer <b>ENGINEERING SURVEYING</b> www.sewall.com <b>Sewall</b> The evolution of expertise 1 800 648 4202		Drawn By: <b>AVD/MS</b> Scale: <b>01/03/2022</b> Date:
Project Location: <b>ROUTE 139 UNITY TWP, ME</b> Planning Description: <b>THREE CORNERS SOLAR ENERGY PROJECT: GRADING PLAN</b>		Checked By: <b>BCH</b> Approved: <b>JAO</b>
Client: <b>THREE CORNERS SOLAR, LLC</b> 30 DANFORTH ST SUITE 210 PORTLAND, ME 04101		Date:
Phase: <b>PERMIT</b>		Sheet No.: <b>C-22</b>

**DRAFT NOT FOR CONSTRUCTION**



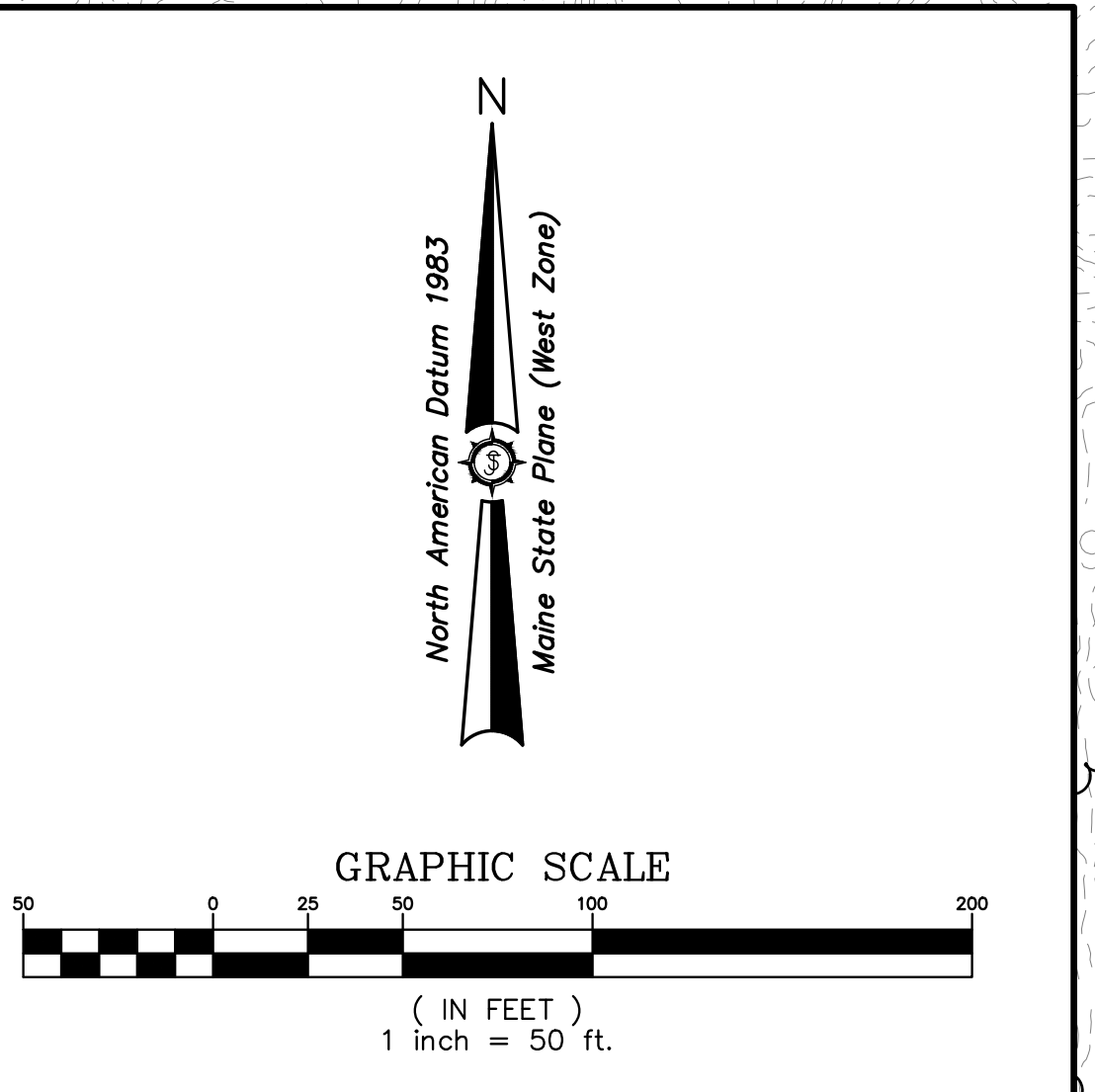
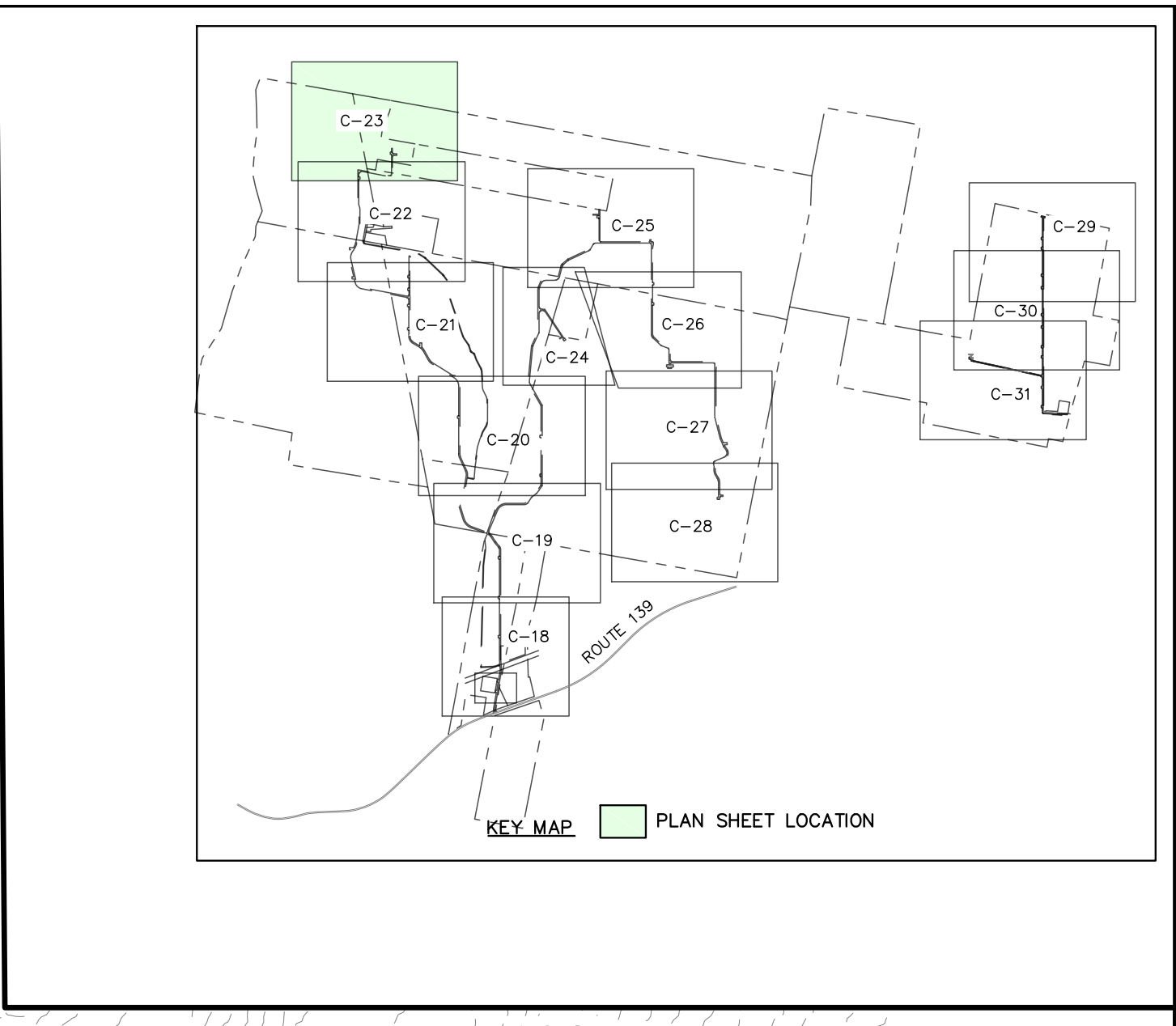
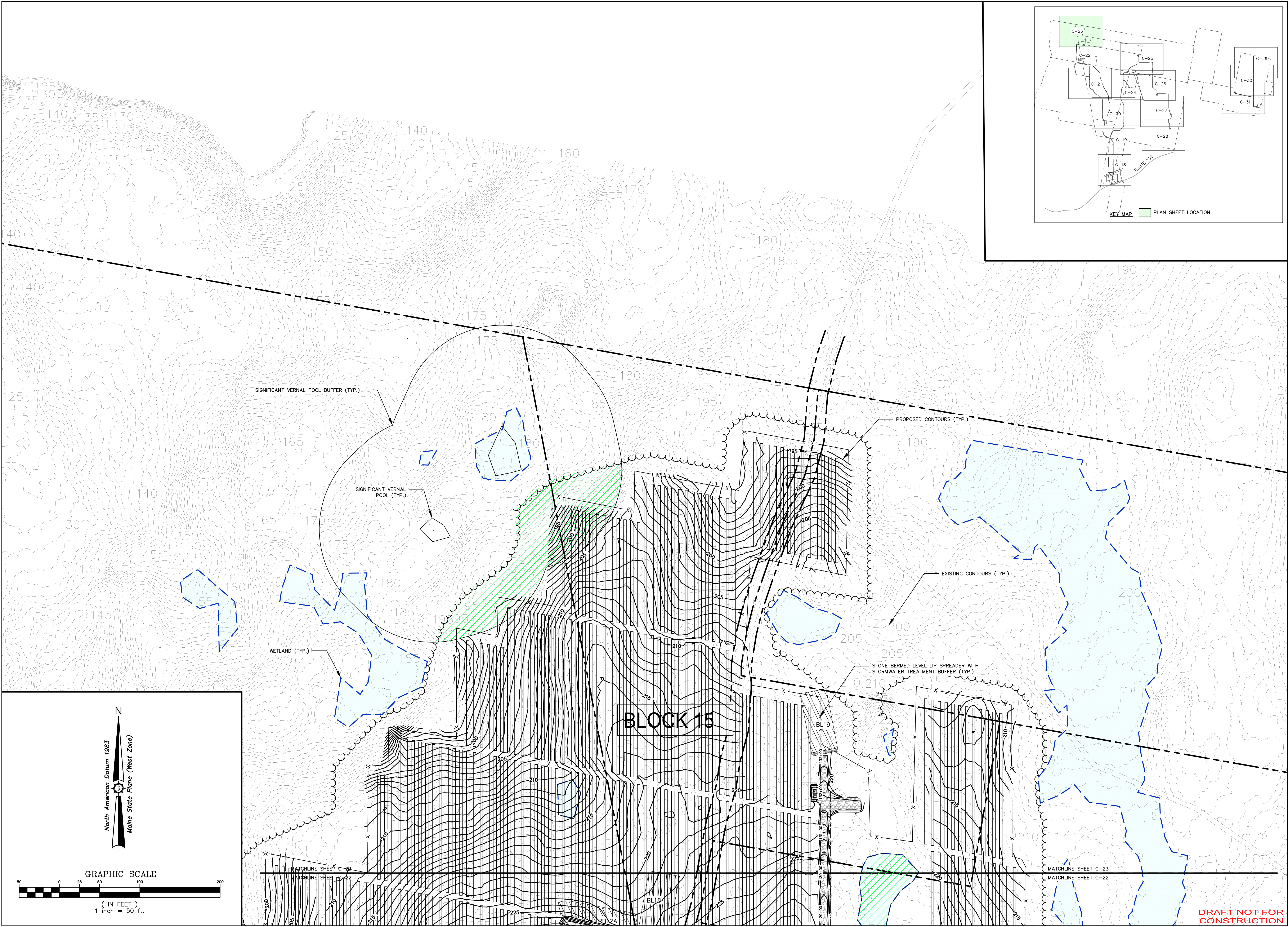

Date	Drawn By	Description

Drawn By AVD/MS	Checked/ JAO
Designed By BCH	Approved BCH
Date 01/31/2022	
Scale	
Project Location PORTLAND, ME 04101	
Client THREE CORNERS SOLAR, LLC	
Project Name ROUTE 139 UNITY TWP, ME	
Project Description THREE CORNERS SOLAR ENERGY PROJECT: GRADING PLAN	

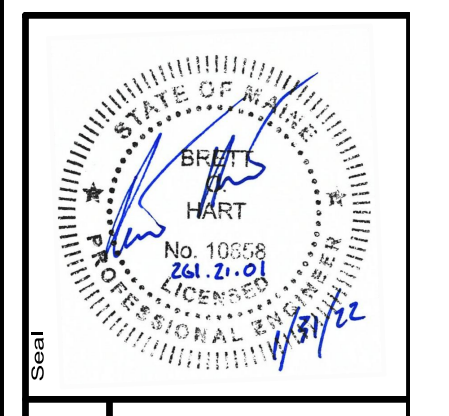

Project No. 261.21.01

ENGINEERING SURVEYING

**Sewal**

The evolution of expertise

www.sewal.com 1 800 648 4202

Permit No. PERMIT

Sheet No. C-23

DRAFT NOT FOR CONSTRUCTION



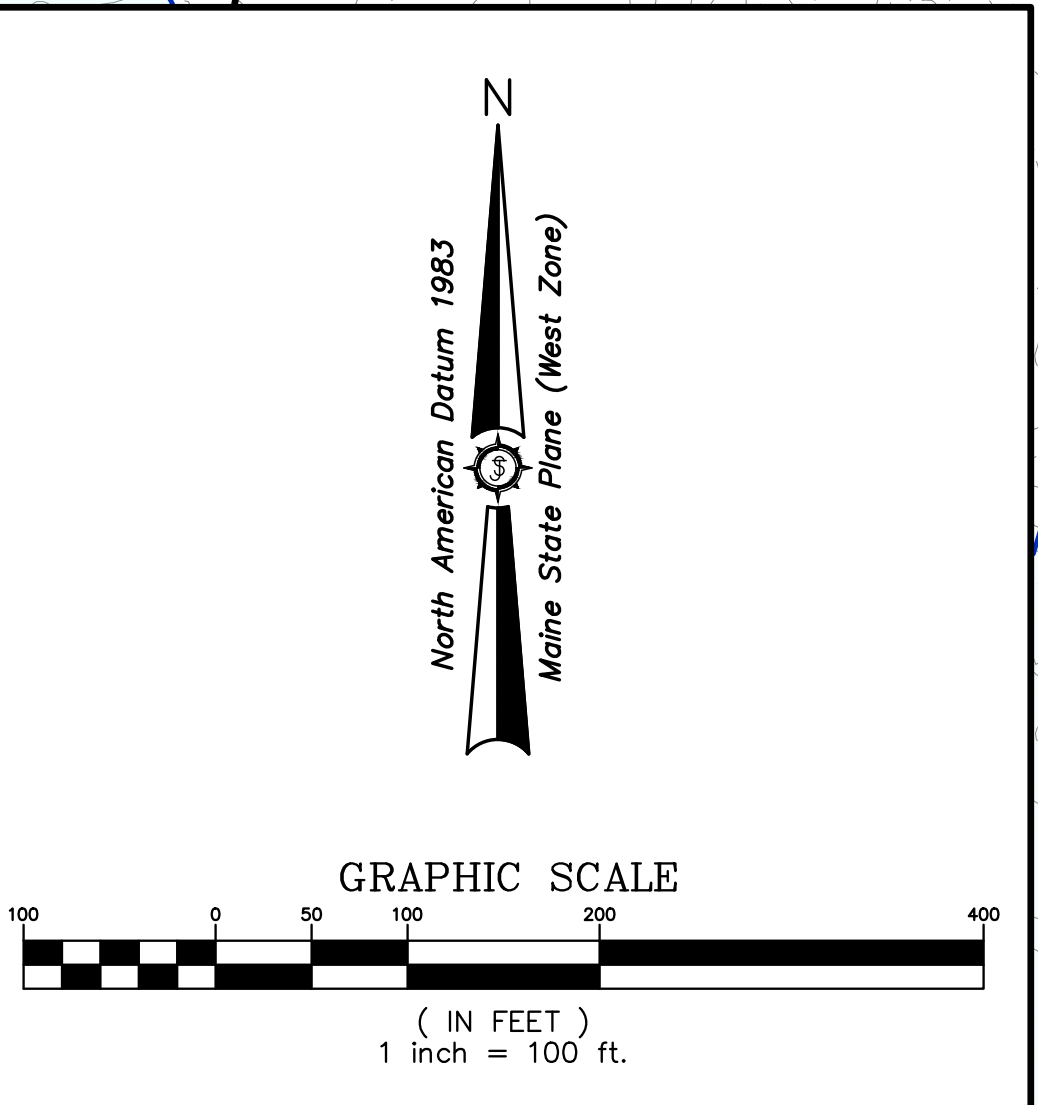
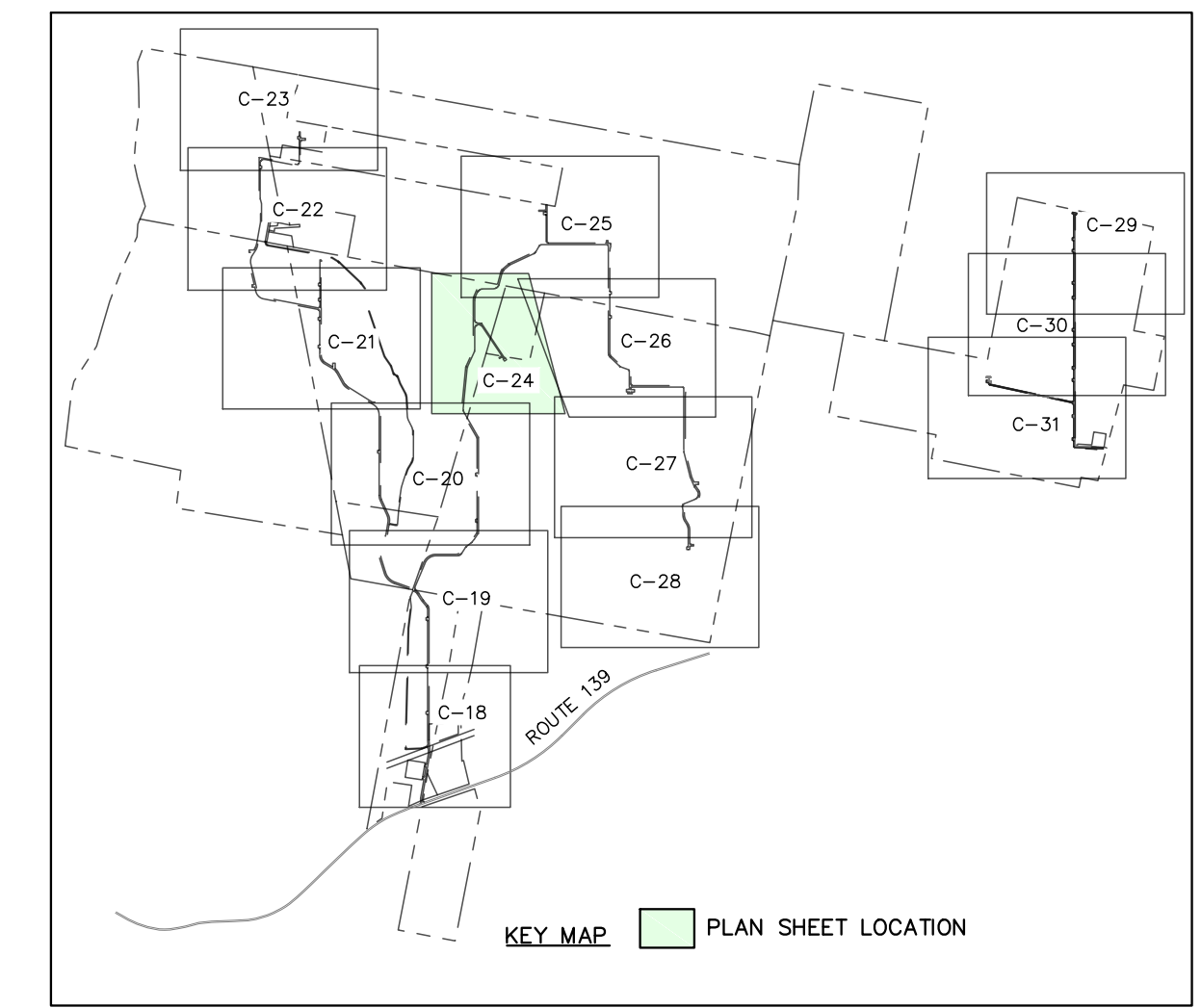
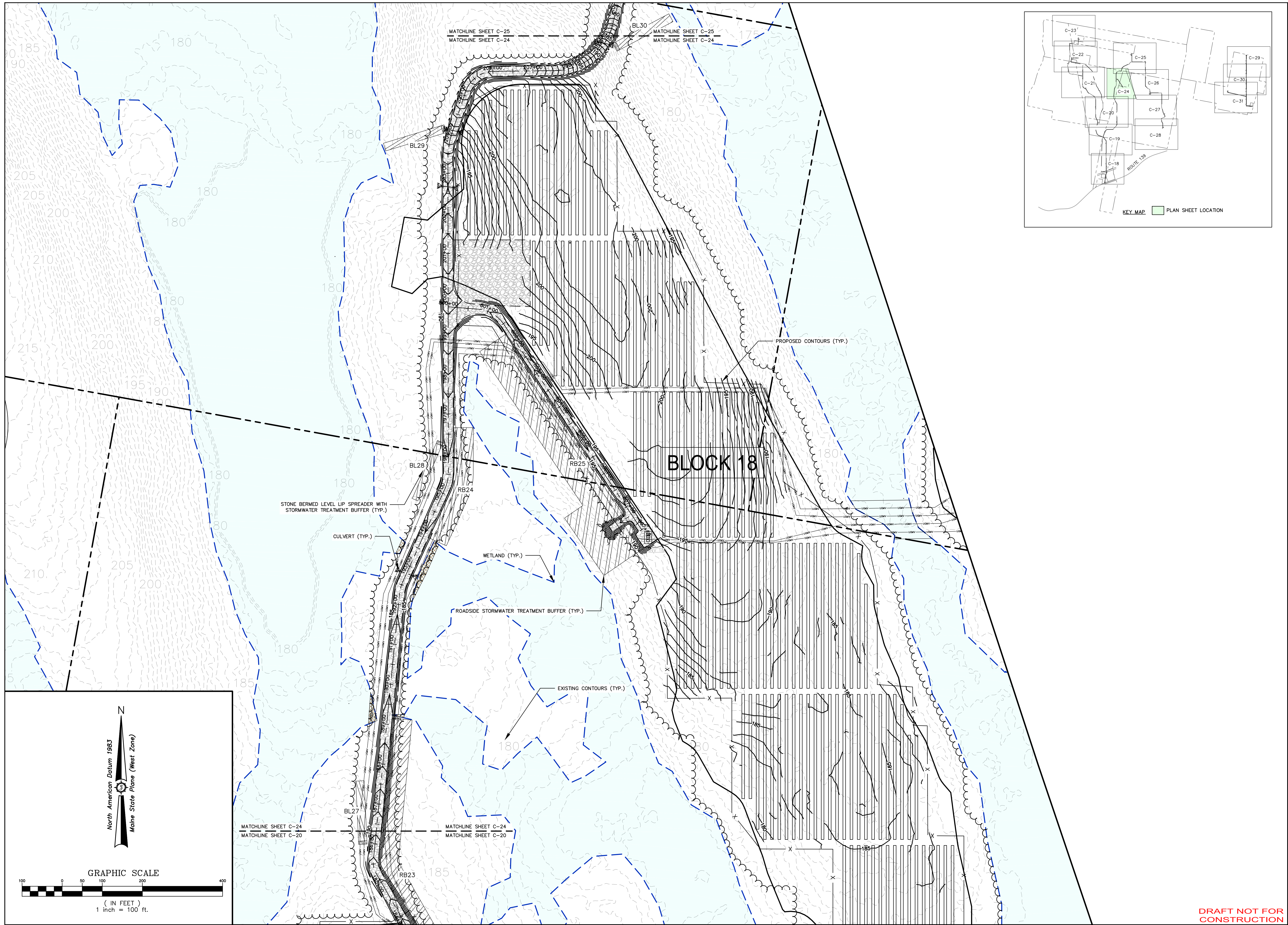

Date	Drawn By	Description

Drawn By AVD/MS	Checked By JAO
Designated By BCH	Approved BCH
Date 01/03/2022	Scale
Project Location PORTLAND, ME 04101	
Client THREE CORNERS SOLAR, LLC	
Drawing Description THREE CORNERS SOLAR ENERGY PROJECT: GRADING PLAN	

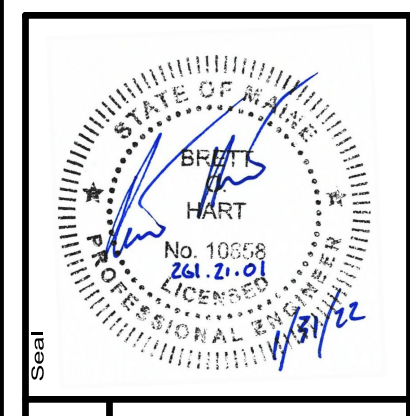

Project No. 261.21.01

ENGINEERING SURVEYING

**Sewal**  
The evolution of expertise

www.sewal.com 1 800 648 4202

Phase <b>PERMIT</b>
Sheet No. <b>C-24</b>

DRAFT NOT FOR CONSTRUCTION



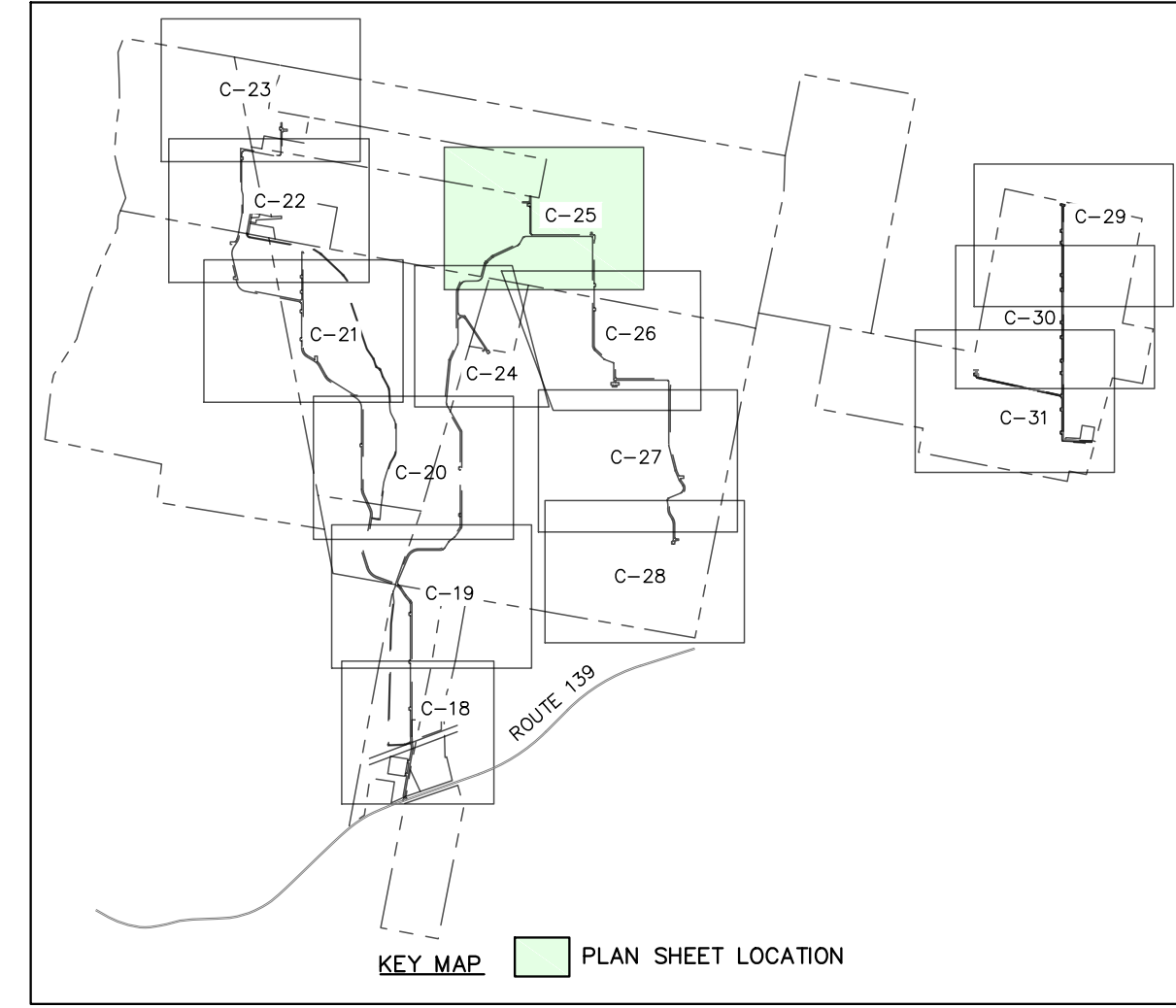
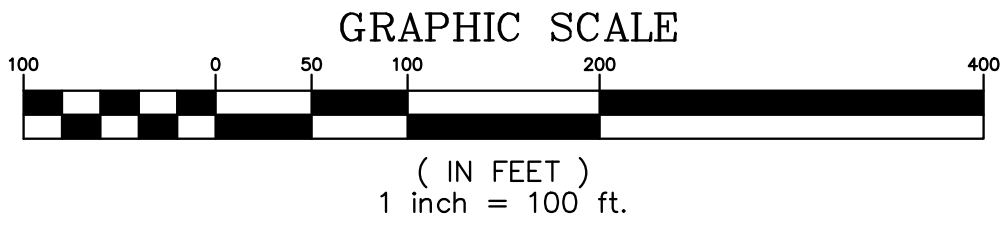
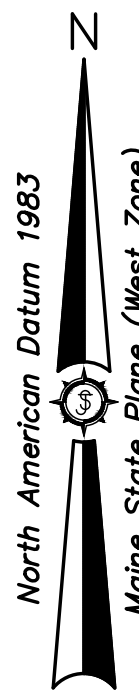
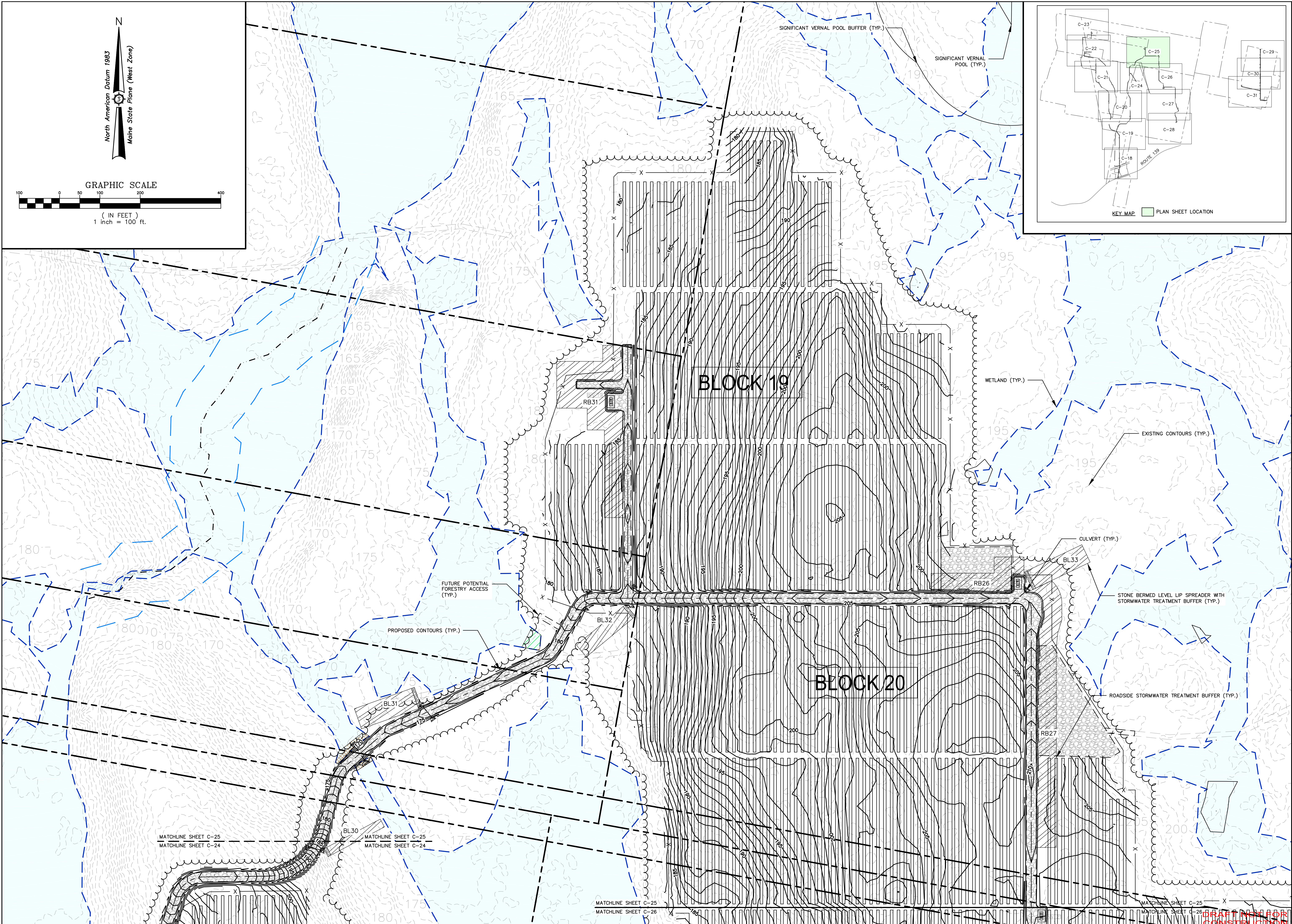

Drawn By	AVD/MS
Checked By	JAO
Project No.	261.21.01
Sheet No.	C-25
Date	01/13/2022

**THREE CORNERS SOLAR, LLC**  
 30 DANFORTH ST SUITE 210  
 PORTLAND, ME 04101  
**ROUTE 139 UNITY TWP., ME**

Project Location  
 Planning Description  
**THREE CORNERS SOLAR ENERGY PROJECT:  
 GRADING PLAN**

Drawn By: AVD/MS  
 Checked By: JAO  
 Date: 01/13/2022  
 Scale:

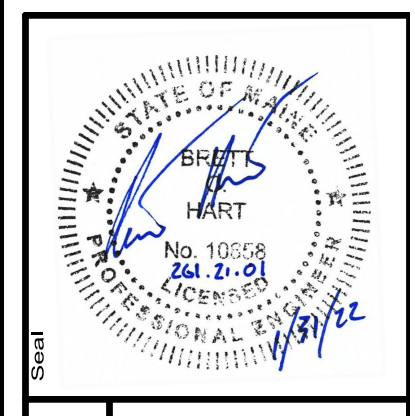

261.21.01

ENGINEERING SURVEYING

**Sewal**  
 The evolution of expertise

www.sewal.com 1 800 648 4202

Phase: **PERMIT**

Sheet No.: **C-25**

DRAFT NOT FOR CONSTRUCTION



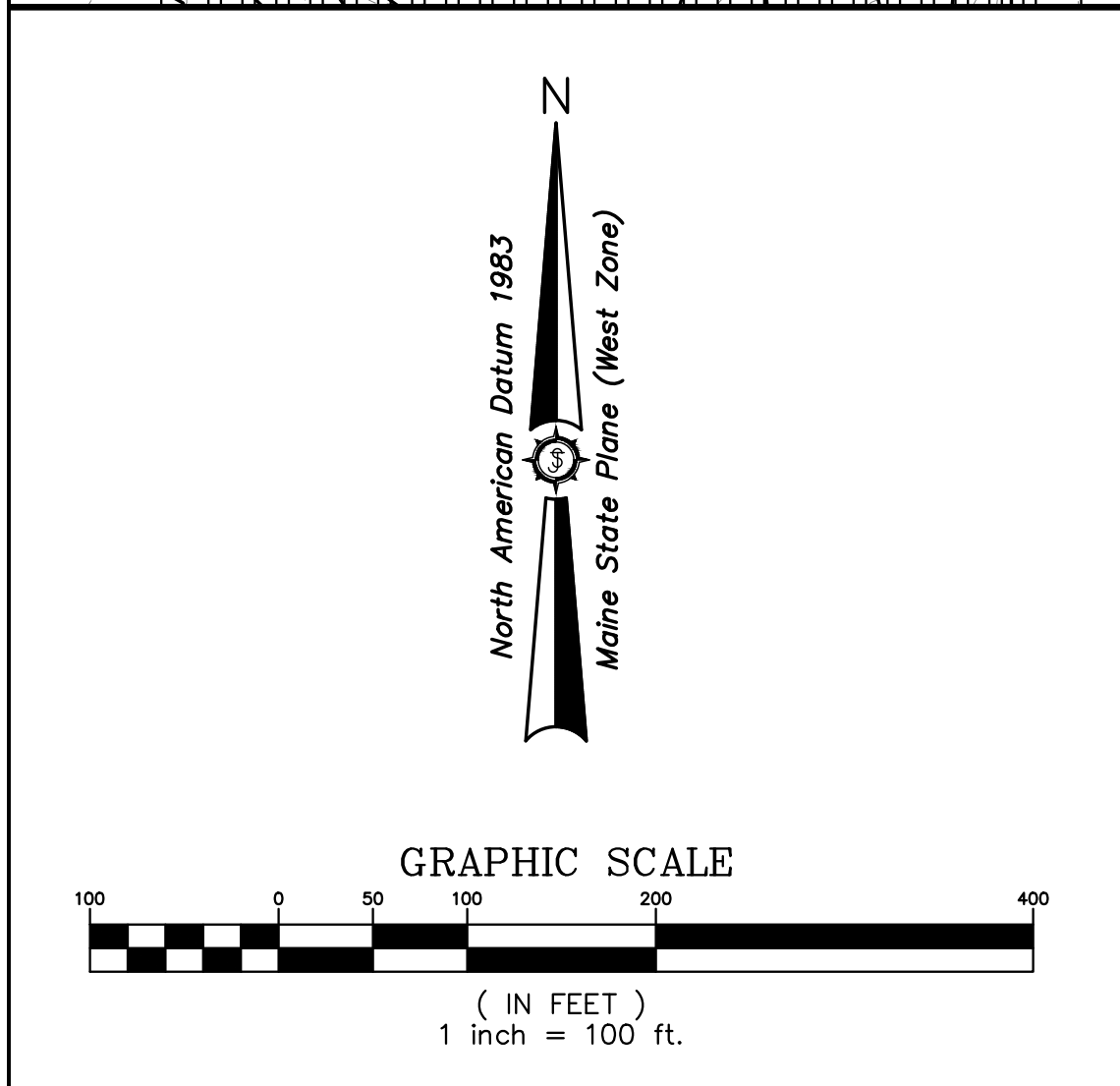
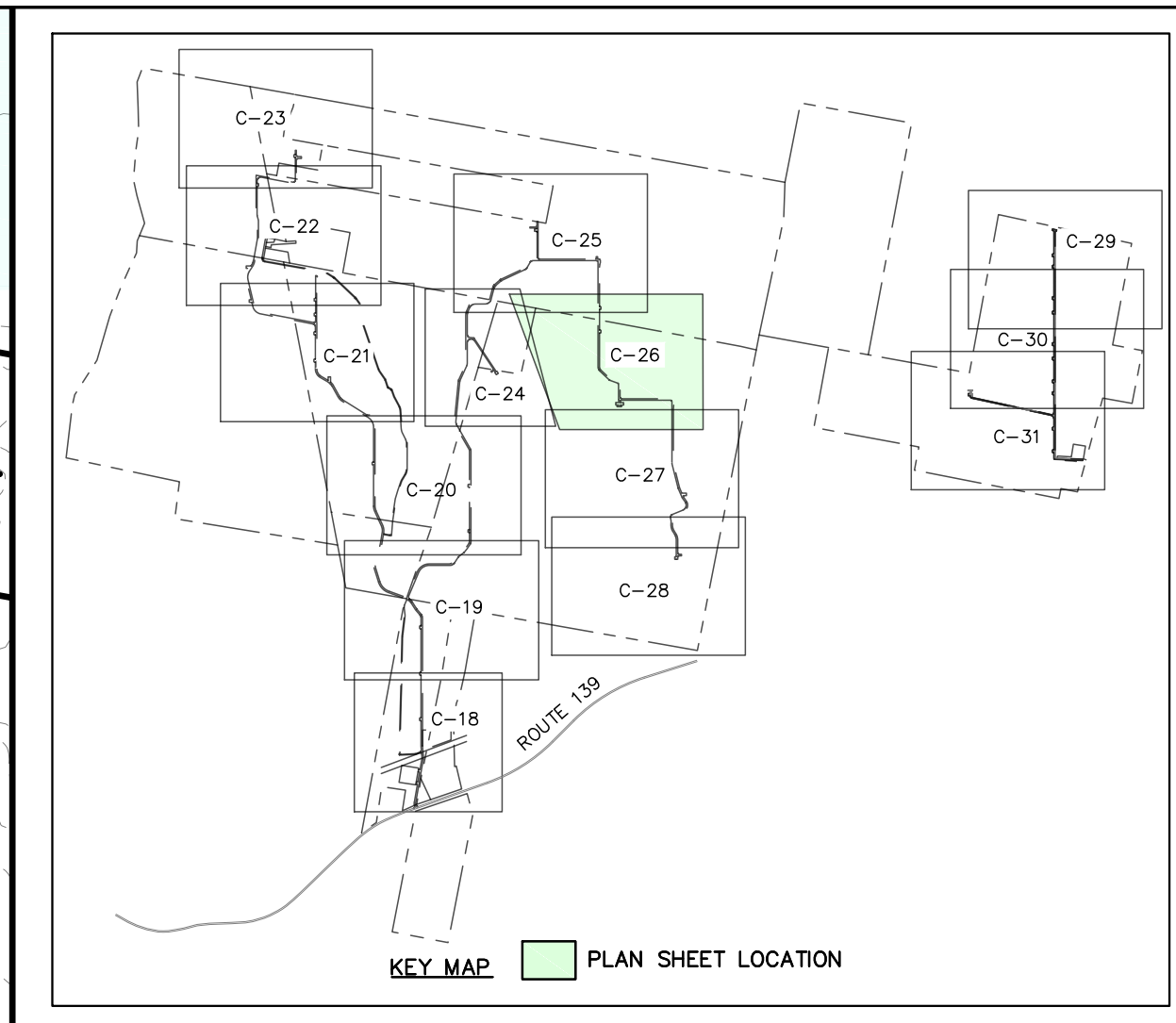
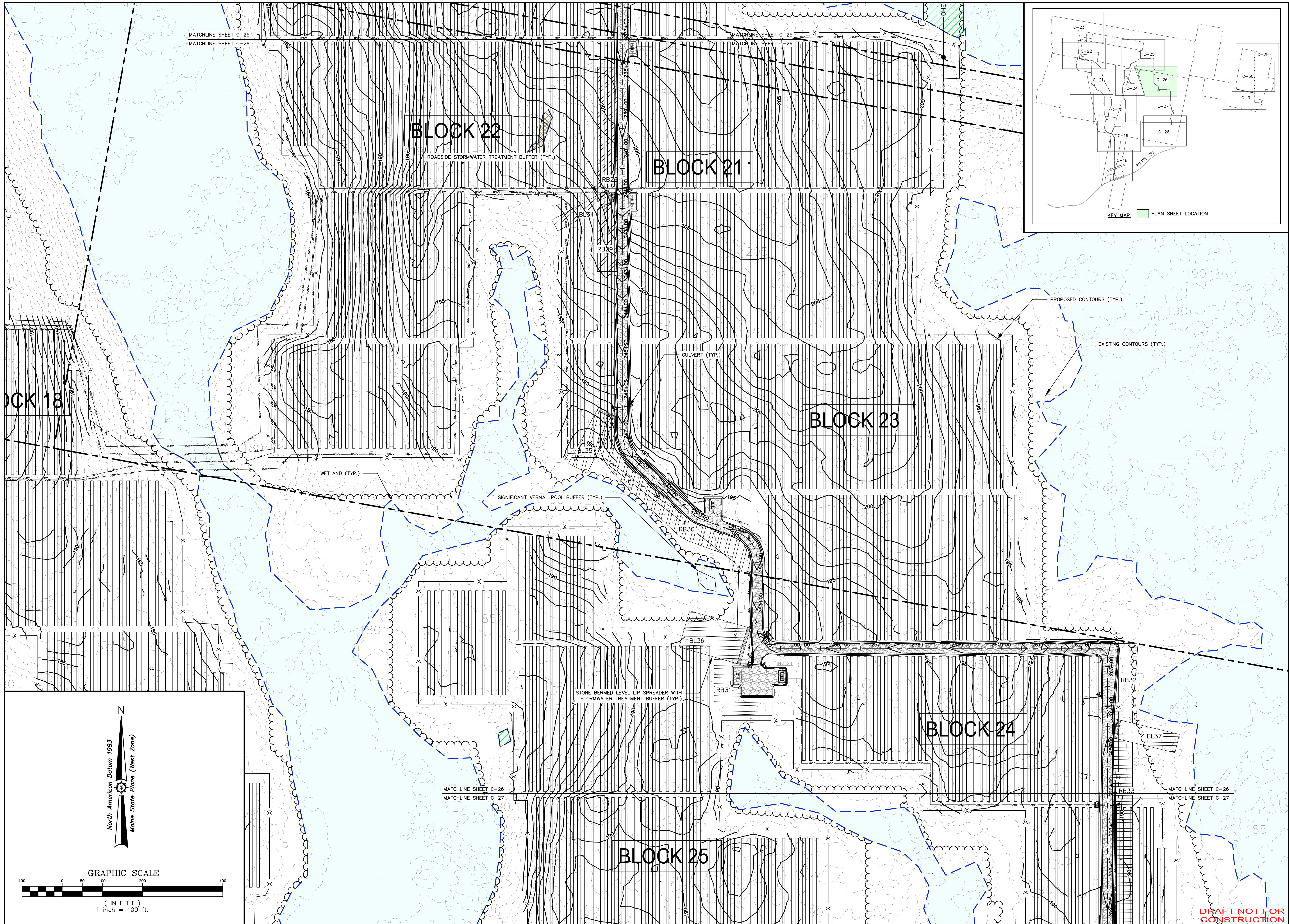

Date:	
Drawn By:	AVD/MS
Checked By:	JAO

Drawn By:	AVD/MS
Checked By:	JAO
Project No.:	261.21.01
Project Location:	ROUTE 139 UNITY TWP., ME
Project Name:	THREE CORNERS SOLAR ENERGY PROJECT:
Project Description:	THREE CORNERS SOLAR ENERGY PROJECT:
Scale:	AS SHOWN
Approved:	BCH
Checked:	JAO

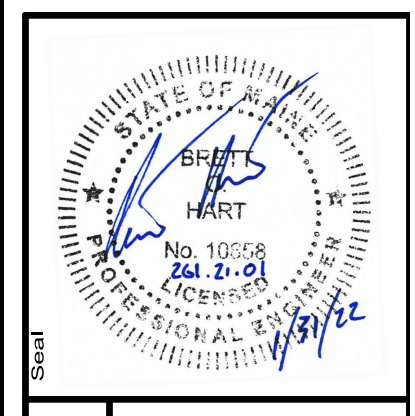

261.21.01

ENGINEERING SURVEYING

**Sewall**

The evolution of expertise

www.sewall.com

1 800 648 4202

Phase: PERMIT

Sheet No. C-26

DRAFT NOT FOR CONSTRUCTION



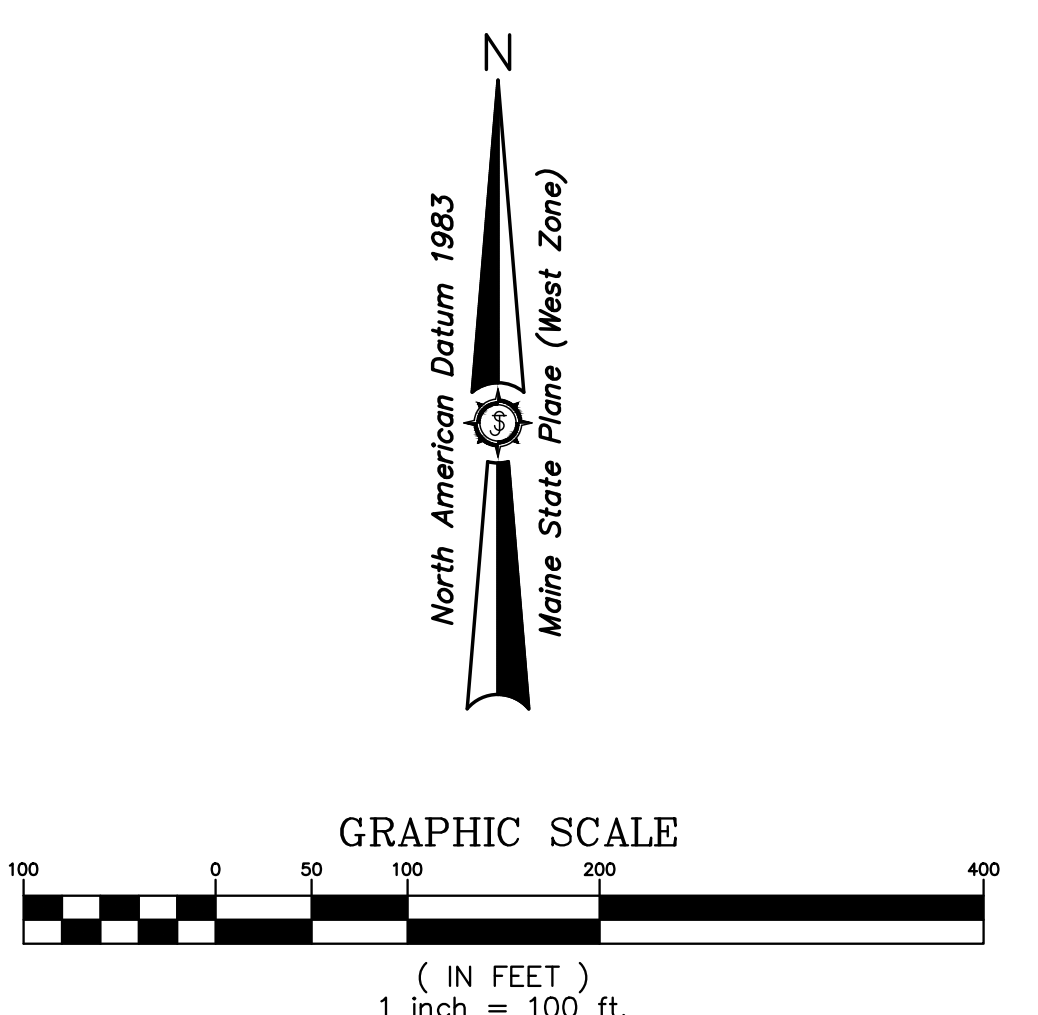
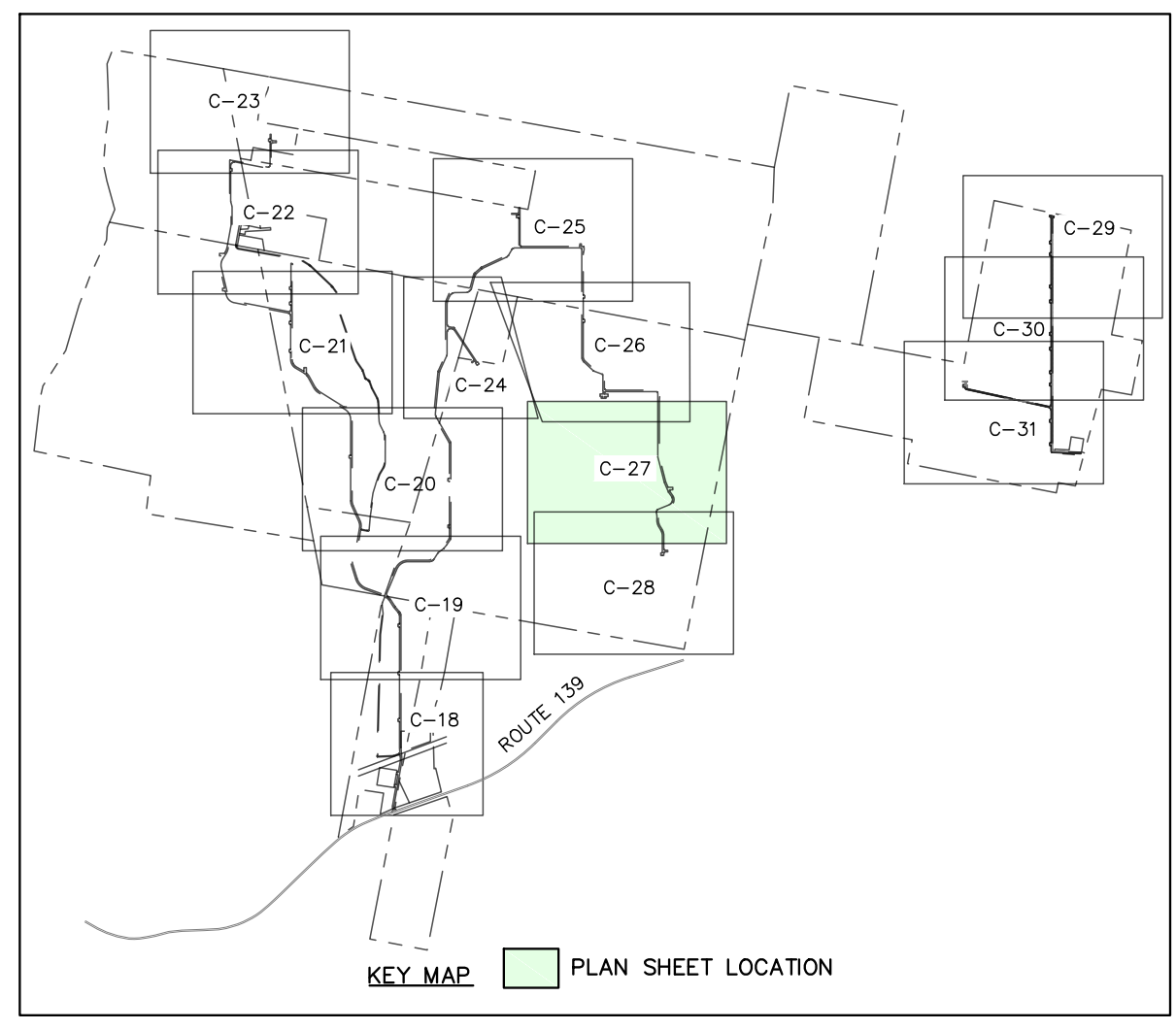
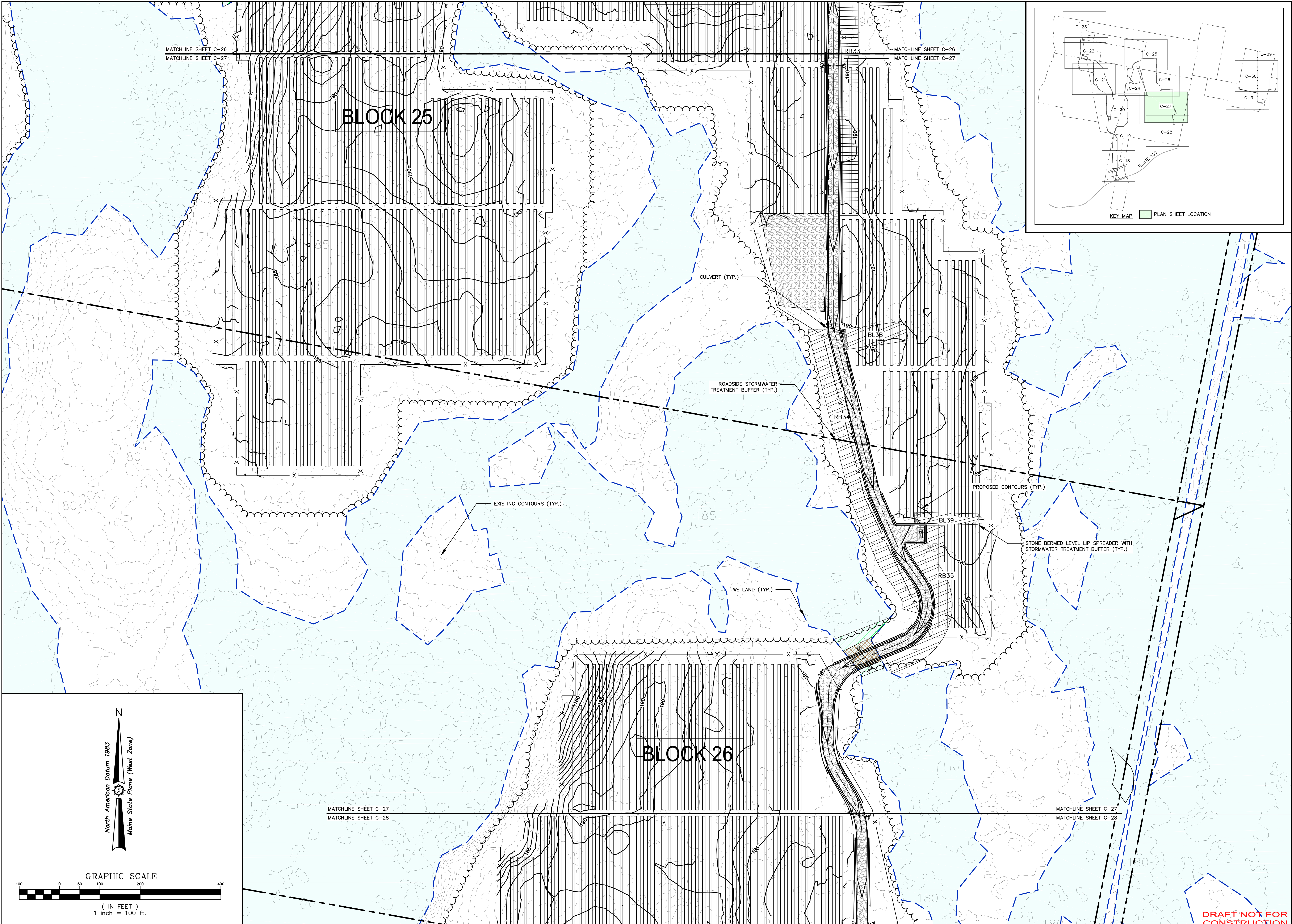

Date	
Drawn By	
Checked By	
Project No.	

Drawn By	AVD/MS
Checked By	BCH
Date	01/31/2022
Scale	
Project Location	PORTLAND, ME 04101
Client	THREE CORNERS SOLAR, LLC
Project Name	ROUTE 139 UNITY TWP., ME
Project Description	THREE CORNERS SOLAR ENERGY PROJECT: GRADING PLAN
Approved	BCH
Checked	JAO

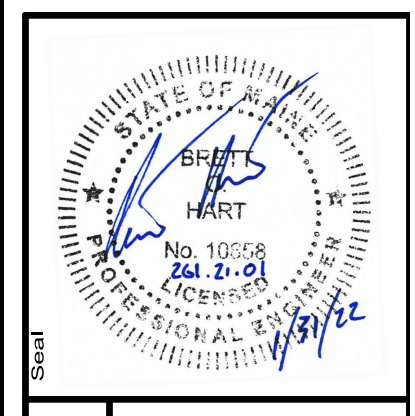

Project No. 261.21.01

Phase PERMIT

ENGINEERING SURVEYING

**Sewall**  
The evolution of expertise

www.sewall.com 1 800 648 4202

Sheet No. **C-27**

DRAFT NOT FOR CONSTRUCTION



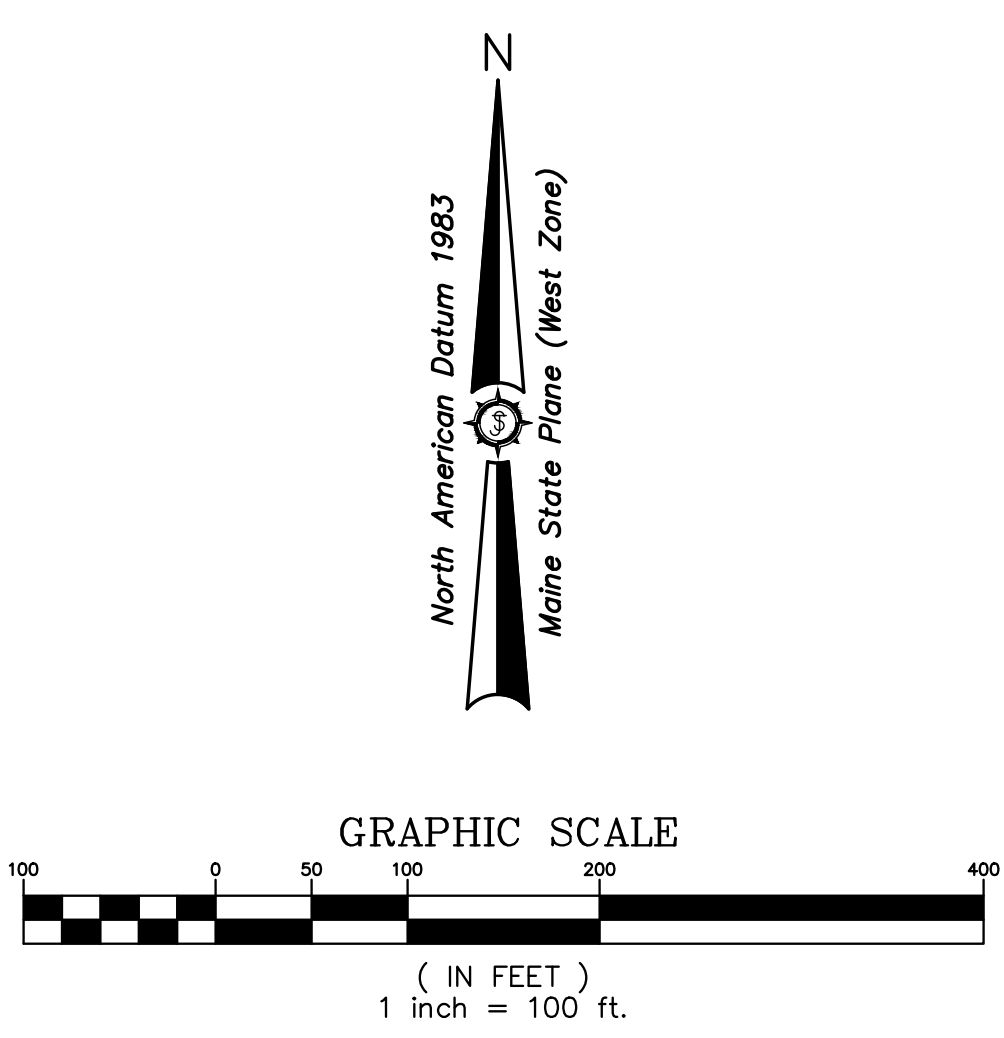
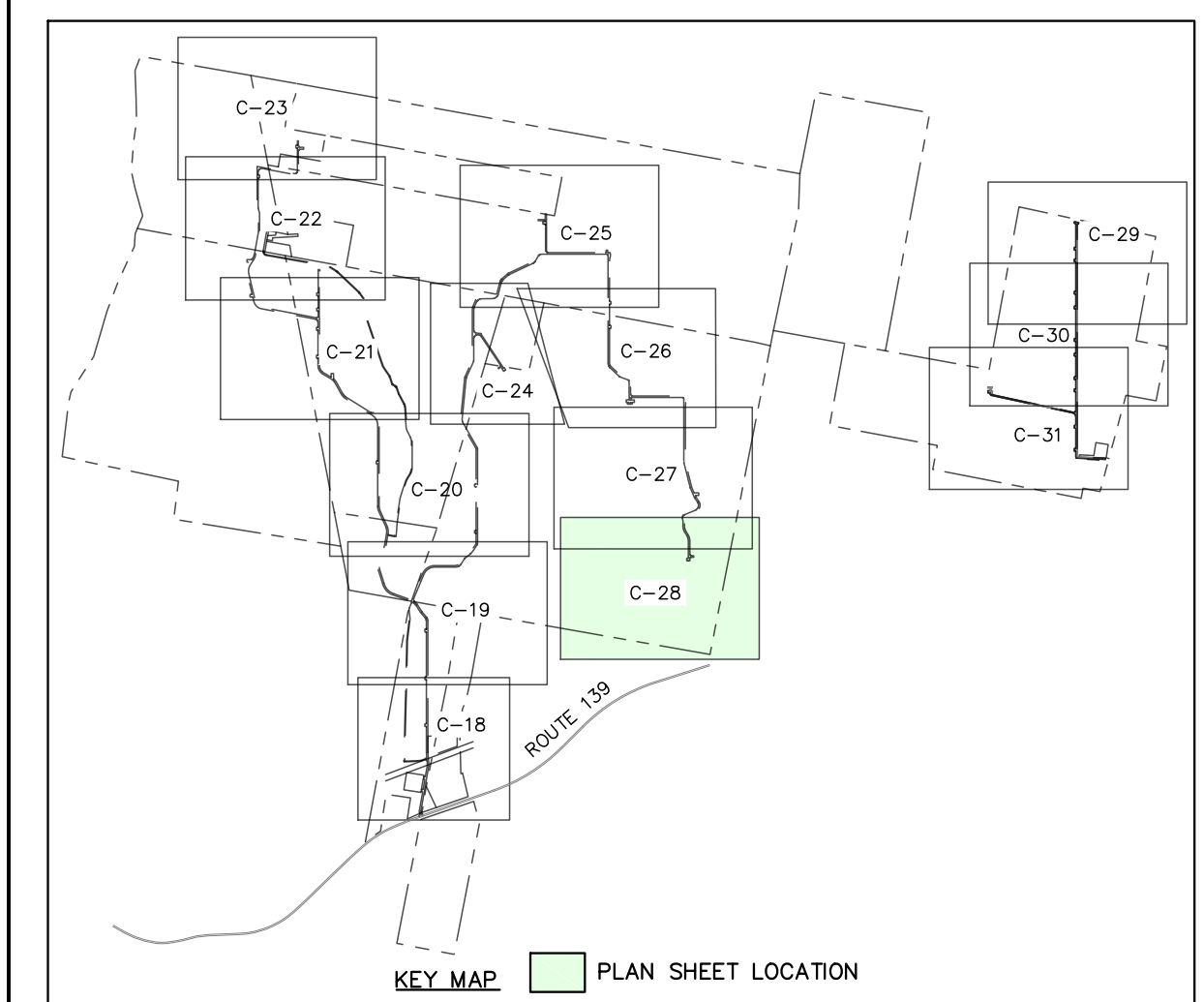
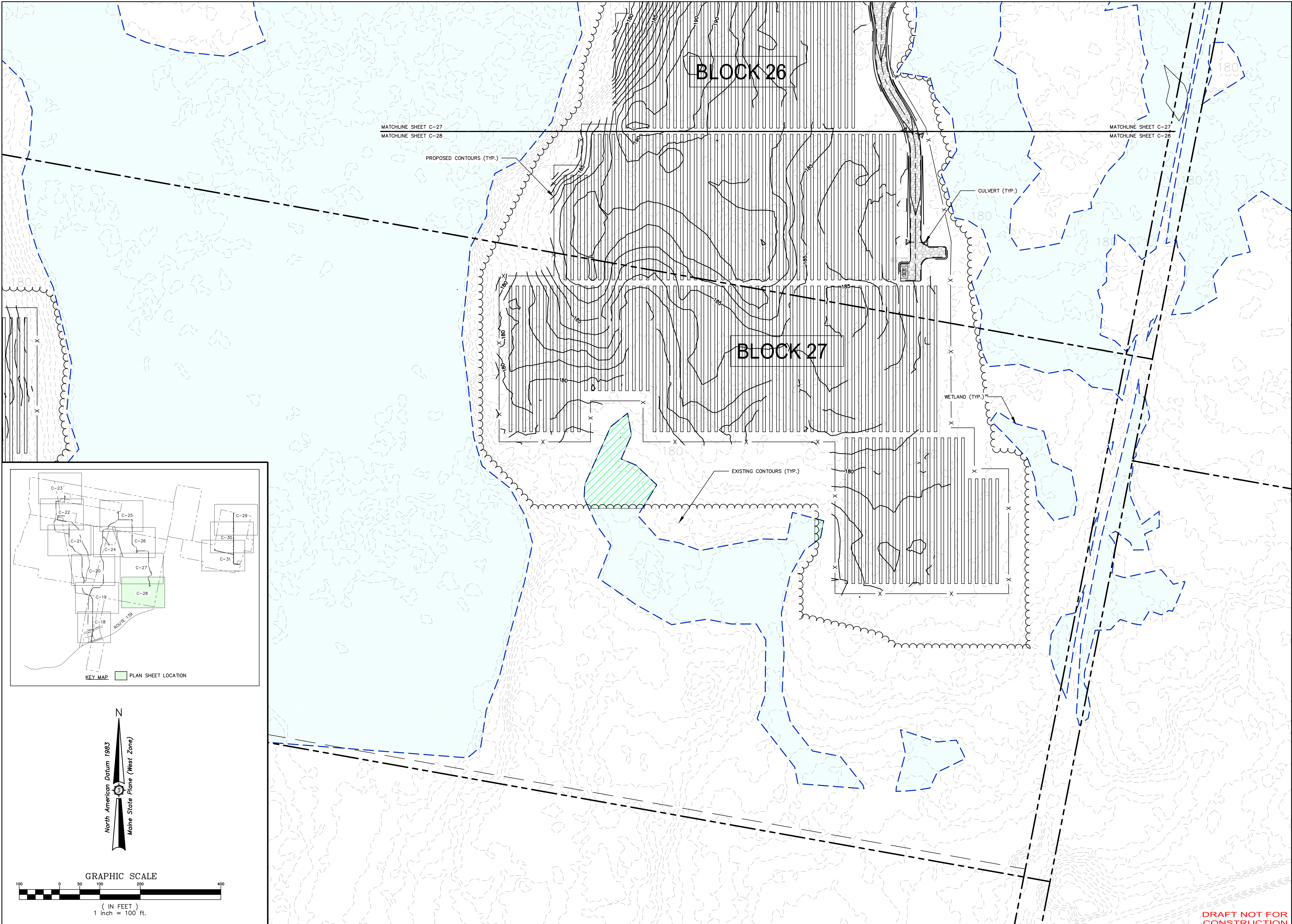

Drawn By	AVD/MS
Checked By	JAO
Date	

Client	THREE CORNERS SOLAR, LLC
Project Location	30 DANFORTH ST SUITE 210 PORTLAND, ME 04101
Project Name	ROUTE 139 UNITY TWP., ME
Project Description	THREE CORNERS SOLAR ENERGY PROJECT: GRADING PLAN
Drawn By	AVD/MS
Checked By	JAO
Date	01/03/2022
Scale	

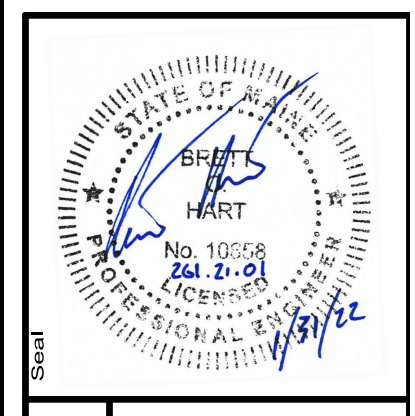

Project No. 261.21.01

ENGINEERING SURVEYING

**Sewall**  
The evolution of expertise

www.sewall.com 1 800 648 4202

Phase	PERMIT
Sheet No.	C-28

DRAFT NOT FOR CONSTRUCTION



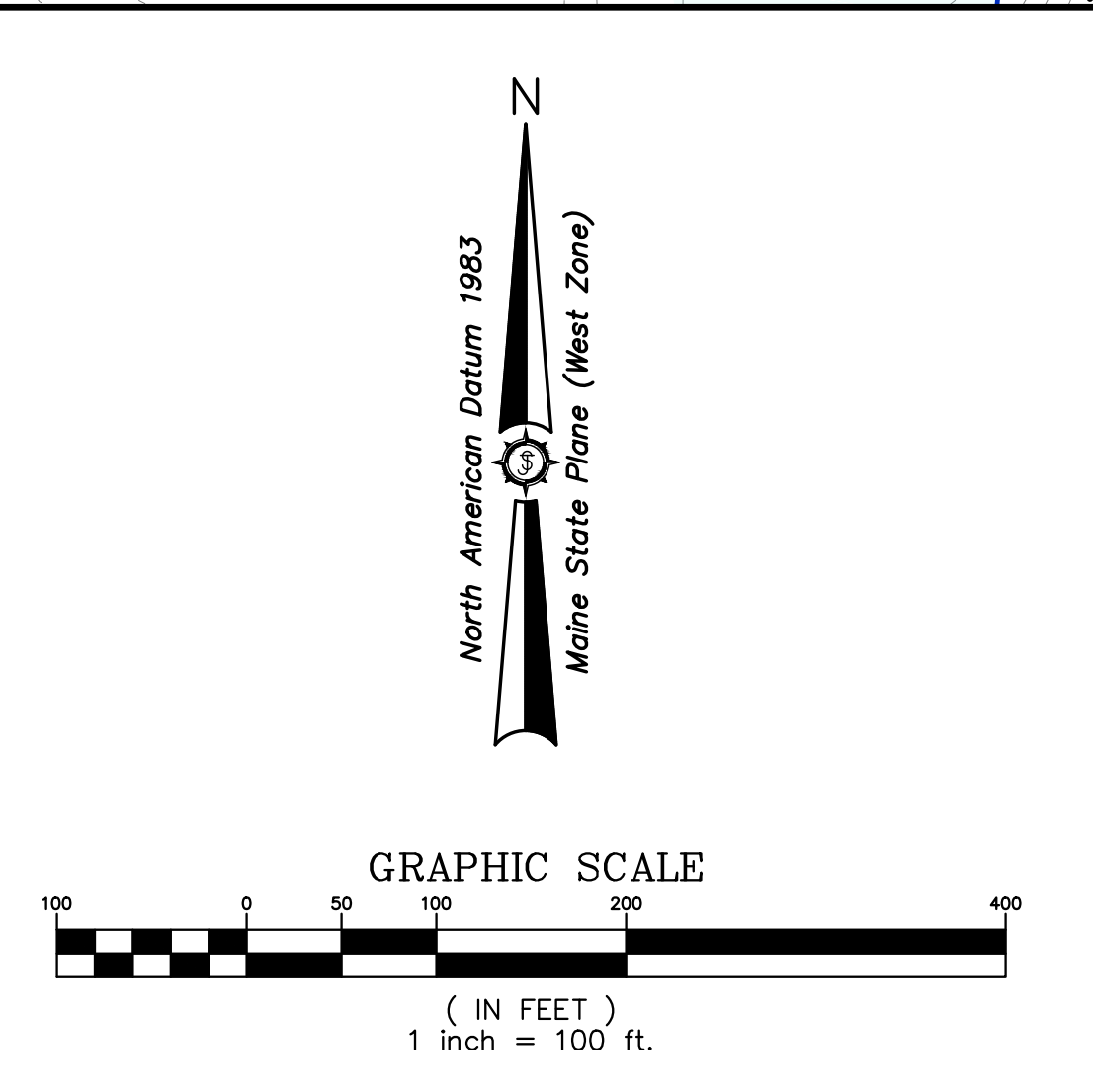
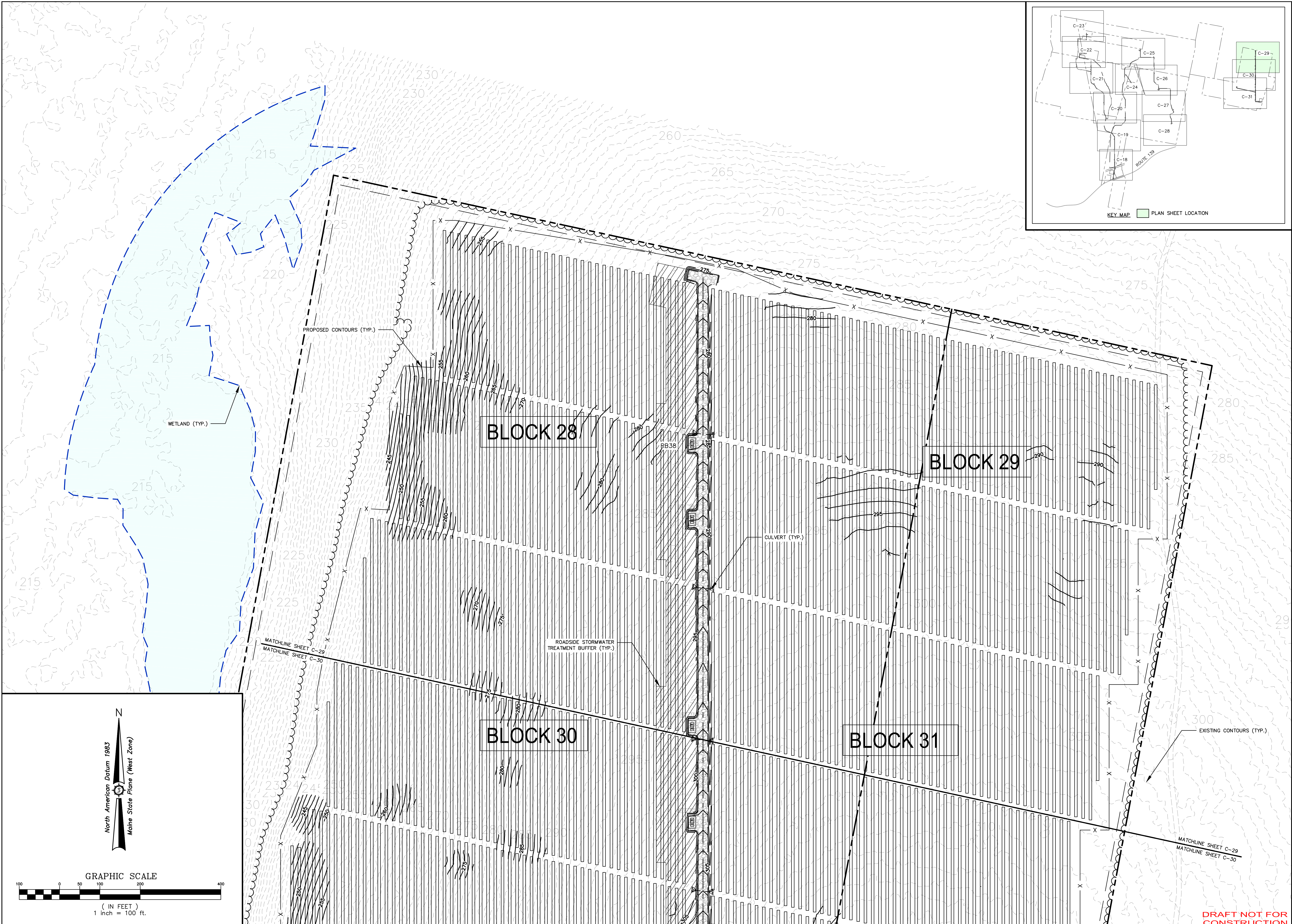

Drawn By	AVD/MS
Checked By	JAO

Developed By	BCH
Date	01/03/2022
Scale	
Approved	BCH
Checked	JAO
<b>THREE CORNERS SOLAR, LLC</b> 30 DANFORTH ST SUITE 210 PORTLAND, ME 04101 <b>ROUTE 139 UNITY TWP, ME</b> Planning Description <b>THREE CORNERS SOLAR ENERGY PROJECT:          GRADING PLAN</b>	

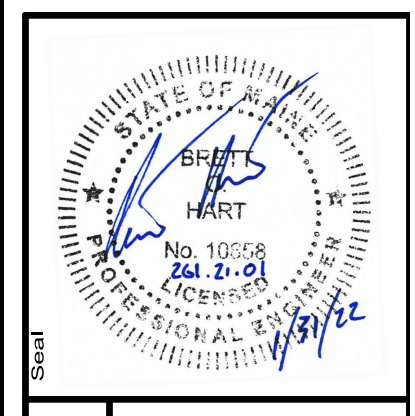

261.21.01

ENGINEERING SURVEYING

**Sewall**

The evolution of expertise

www.sewall.com 1 800 648 4202

Phase	PERMIT
Sheet No.	C-29

DRAFT NOT FOR CONSTRUCTION



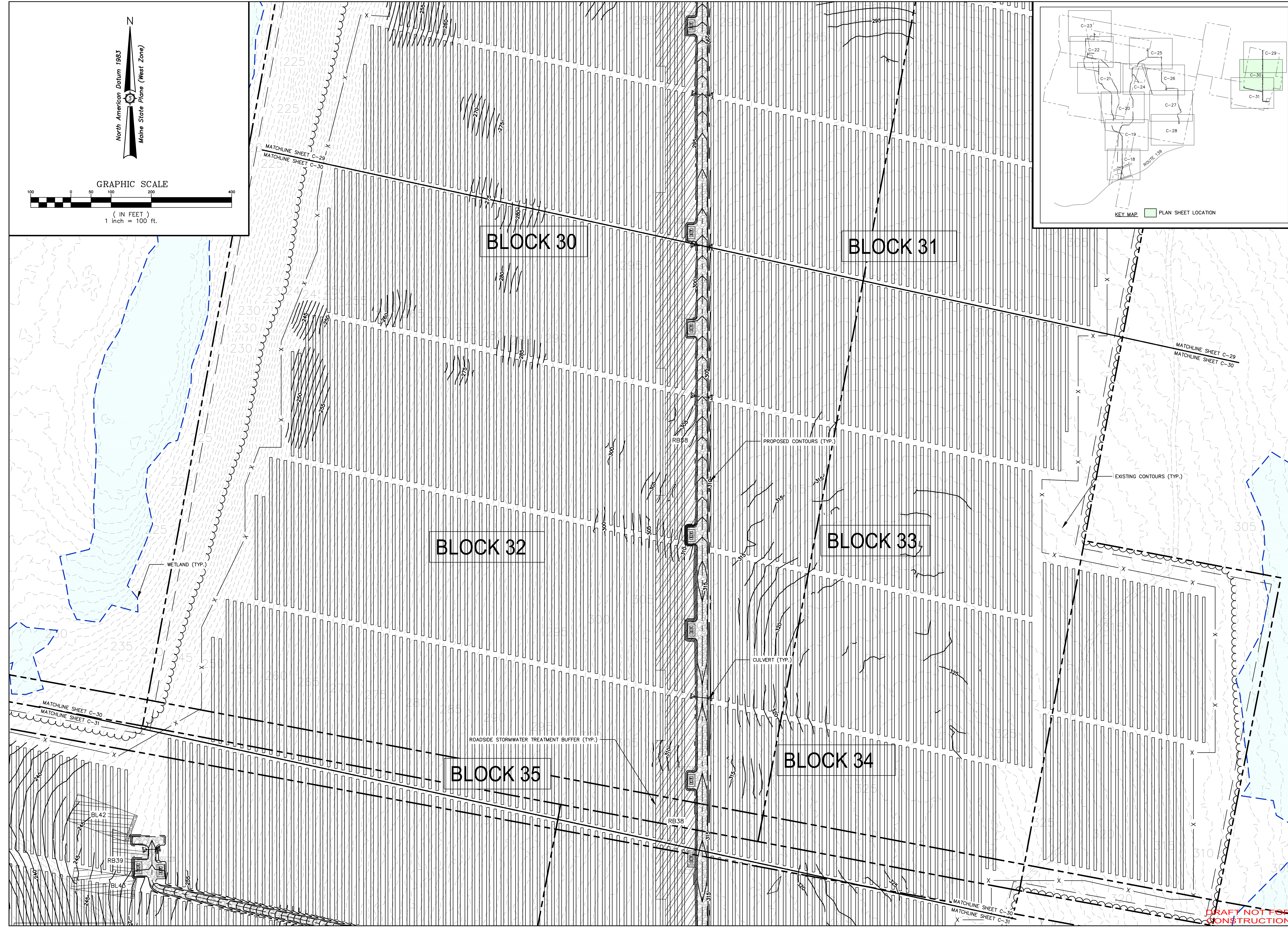
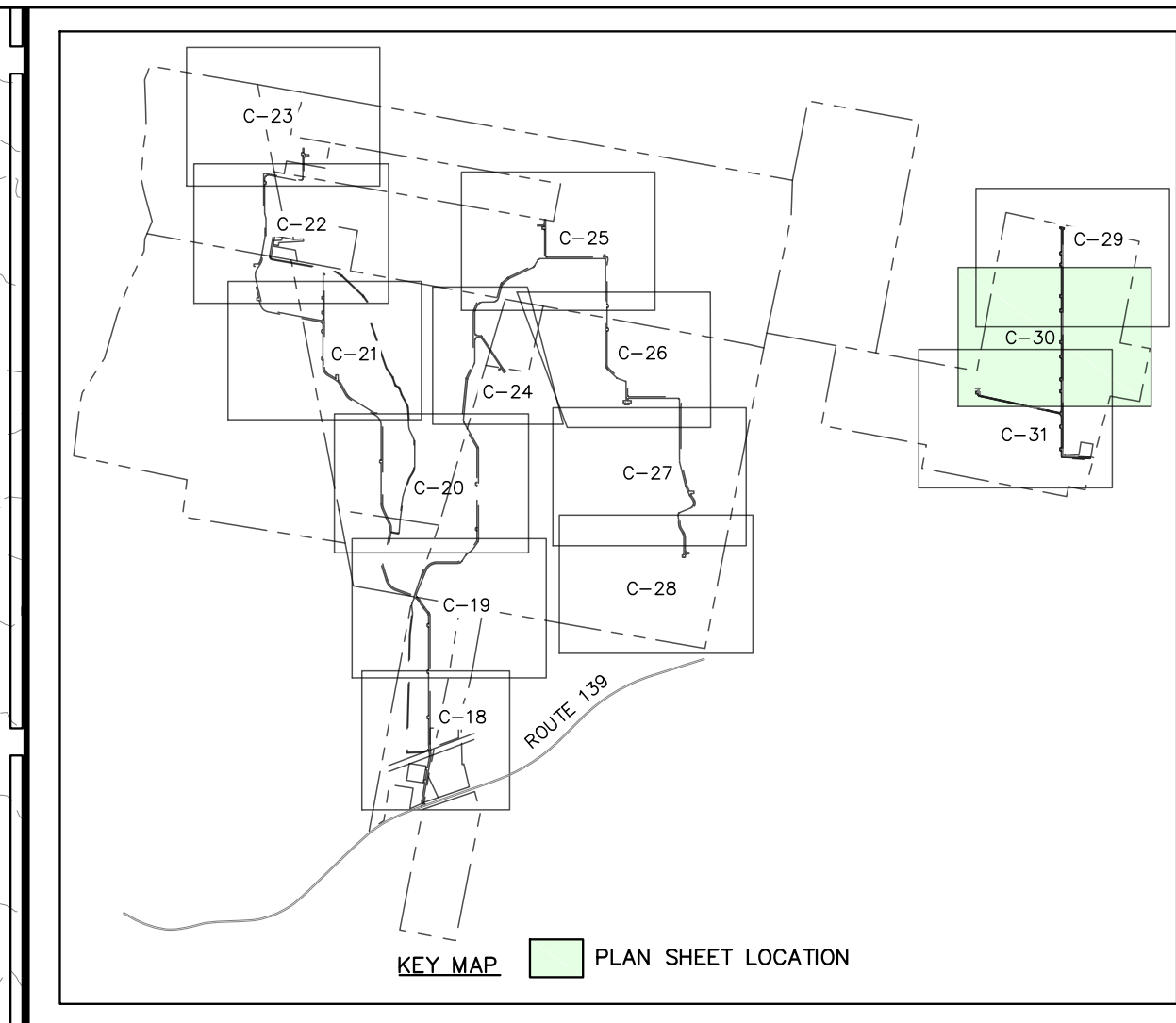
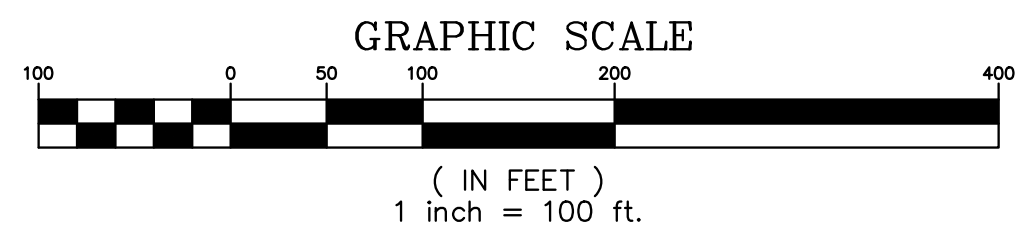
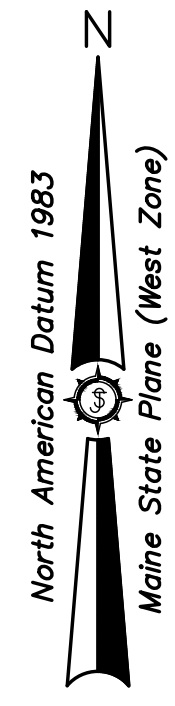

Drawn By	AVD/MS
Checked By	JAO
Date	

Developed By	BCH	Scale	AS NOTED
Project Location	PORTLAND, ME 04101		
Project Name	THREE CORNERS SOLAR ENERGY PROJECT:		
Project Description	THREE CORNERS SOLAR ENERGY PROJECT:		
Approved	BCH	Checked	JAO

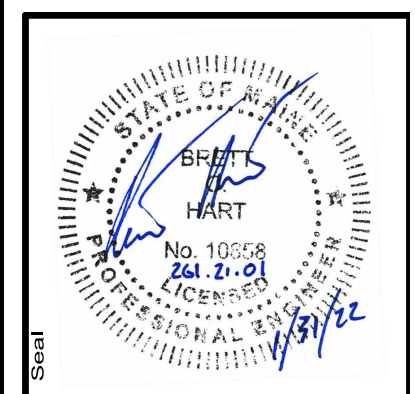

261.21.01

ENGINEERING SURVEYING

**Sewal**

The evolution of expertise

www.sewal.com 1 800 648 4202

Phase	PERMIT
Sheet No.	C-30

DRAFT NOT FOR CONSTRUCTION



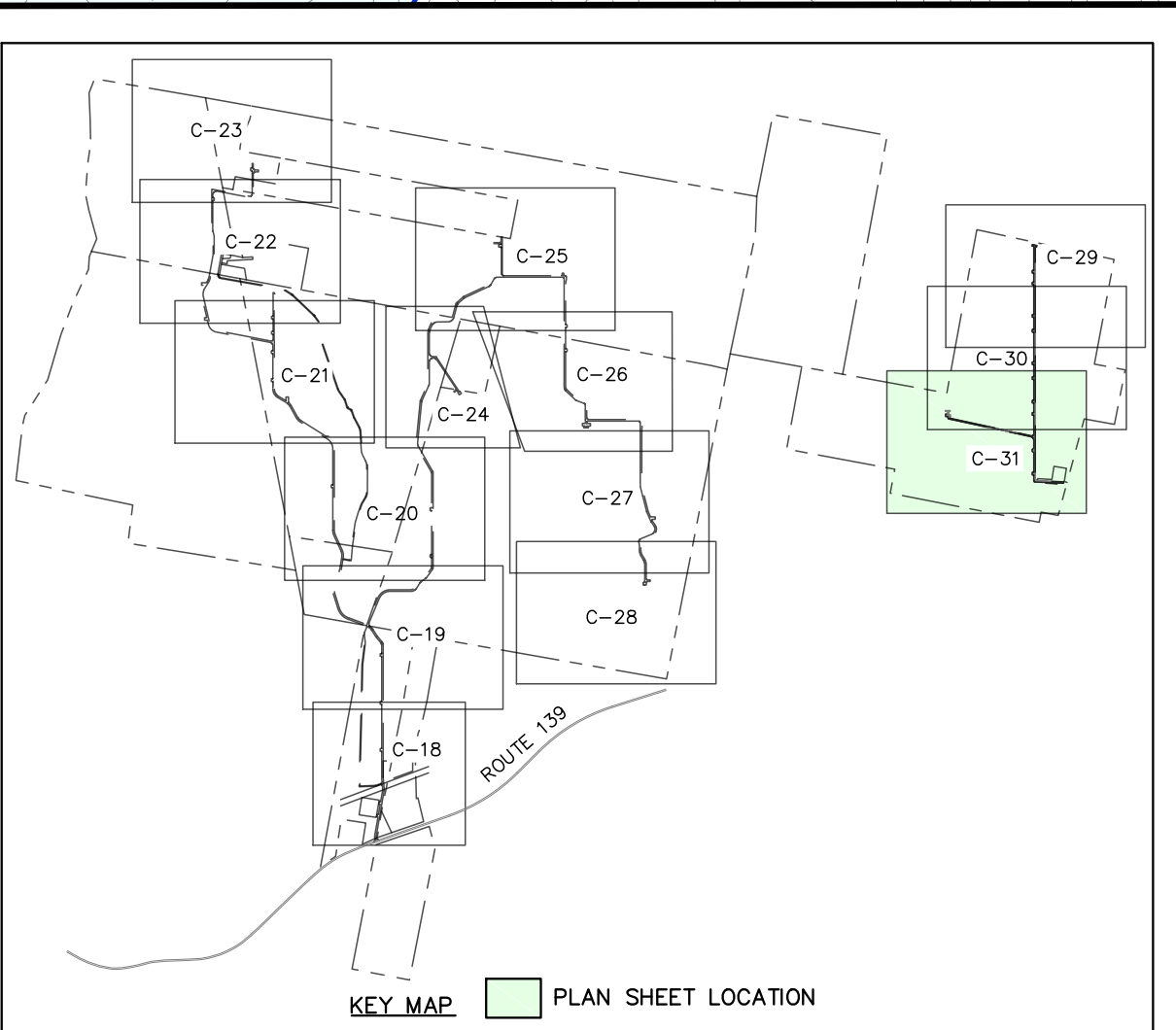
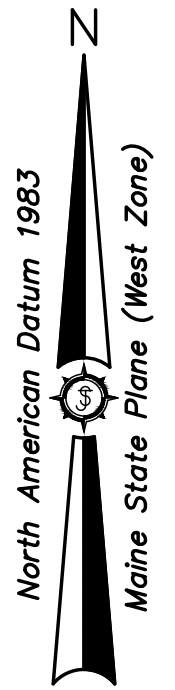
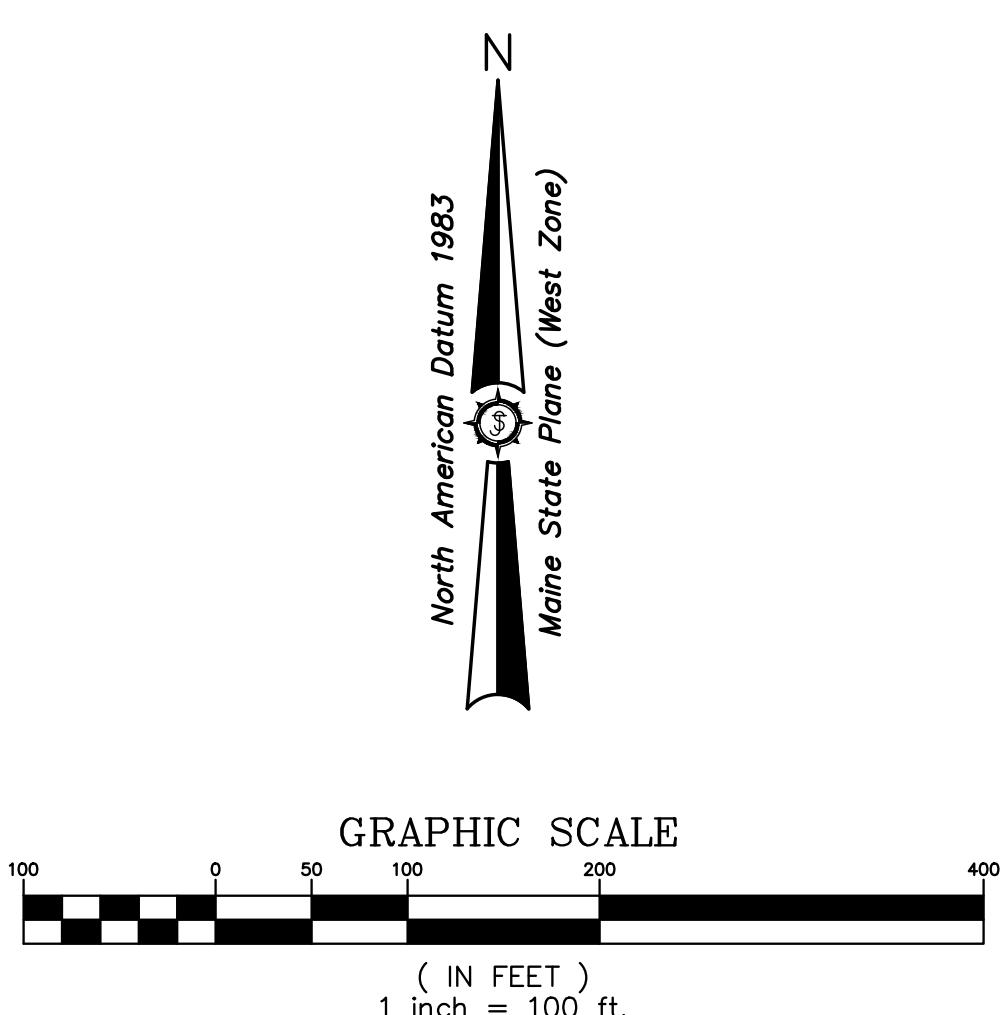
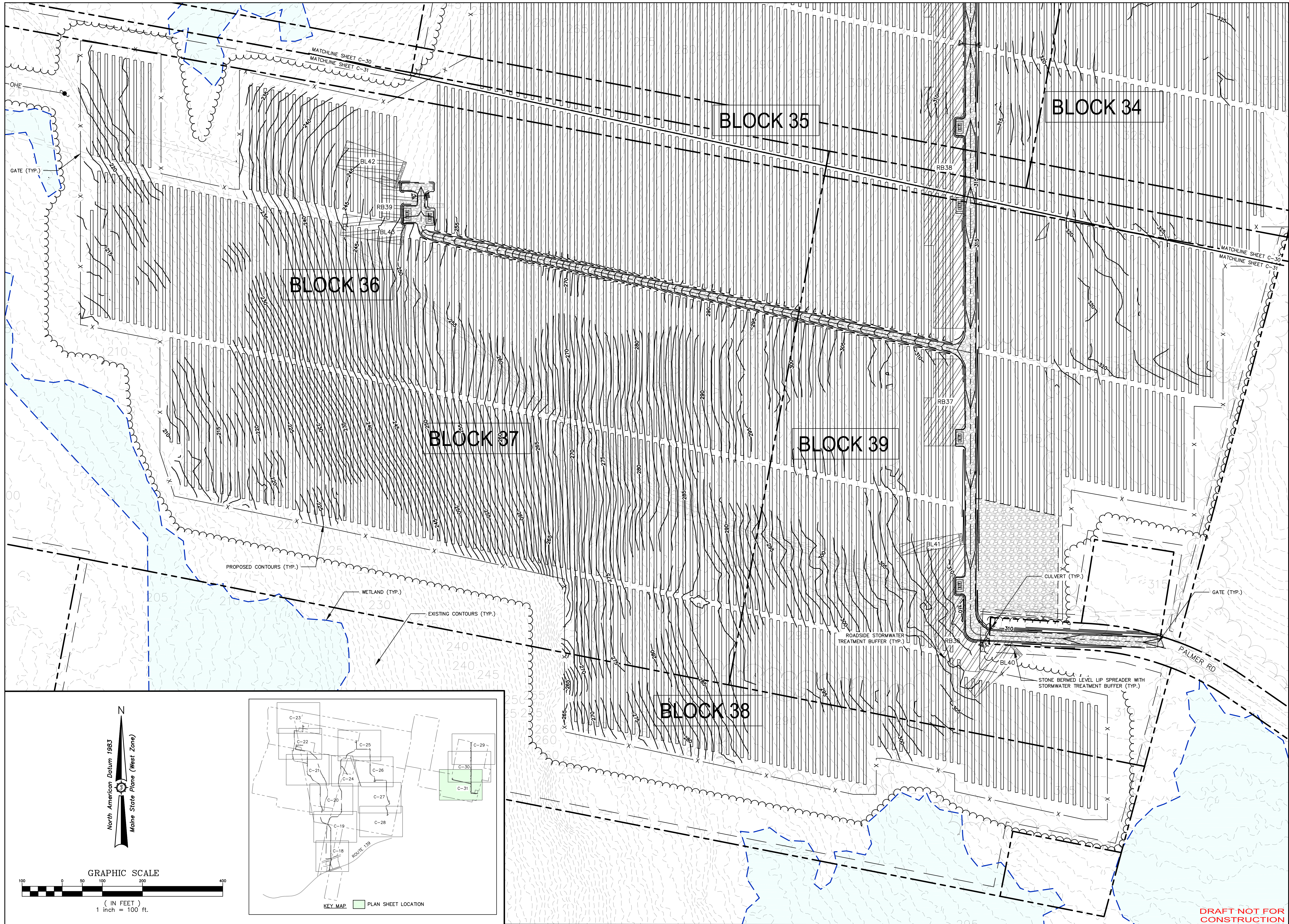

Drawn By	AVD/MS
Checked By	JAO

Drawn By	AVD/MS
Checked By	JAO
Project Location	PORTLAND, ME 04101
Project Name	THREE CORNERS SOLAR ENERGY PROJECT:
Project No.	261.21.01
Scale	AS SHOWN

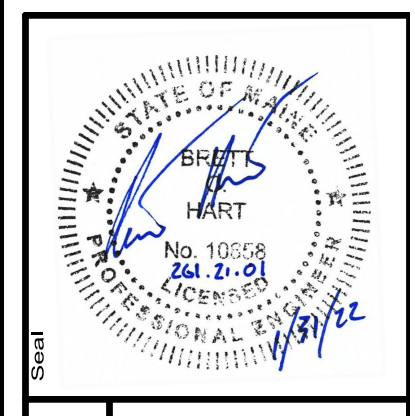

Project No.	261.21.01
Phase	PERMIT
Engineer	ENGINEERING
Company	SEWAL SURVEYING
Website	www.sewal.com
Contact	1 800 648 4202

Sheet No.	C-31
-----------	------

DRAFT NOT FOR CONSTRUCTION