

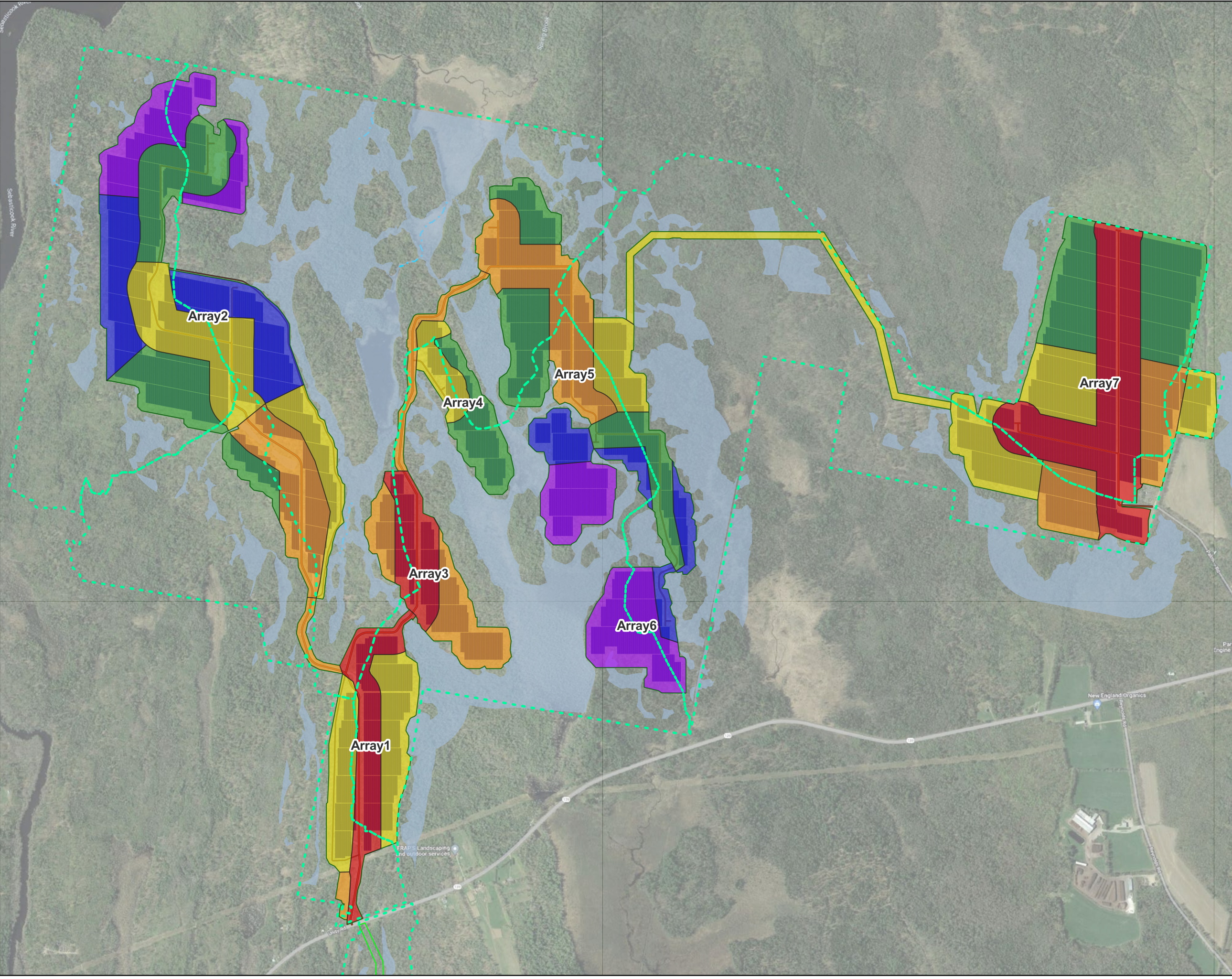

Civil Construction Sequence

Revision Date: 2022.07.22



Legend

- PV Array
 - Wetlands
 - Watershed Boundary
- Civil Construction Sequence
- 1
 - 2
 - 3
 - 4
 - 5
 - 6

Notes

1. No more than 10 acres of disturbed area within each project watershed will remain unstabilized at any time.
2. Clearing and grading activities in each array shall initiate on access road and/or upgradient areas to extent practicable.
3. Erosion and sediment control BMP's shall be implemented, inspected and maintained throughout construction.
4. Field conditions and contractor means and methods may require modifications to construction sequence.

