

SEE SHEET 8 FOR ALL PLAN NOTES.

**Sugarloaf Mtn Corp
West Mountain
Expansion**
5092 Access Road
Carrabasset Valley, ME 04947

No.	Revision	Date	App'd.

Designed by	Checked by
Issued for	Date
Review	August 20, 2021

Not For Construction
Drawing Title
**Subdivision Plan of Land -
Master Plan**

For Review Only
4/20/2022
SD-1
Sheet 1 of 8
Project Number
55310.01

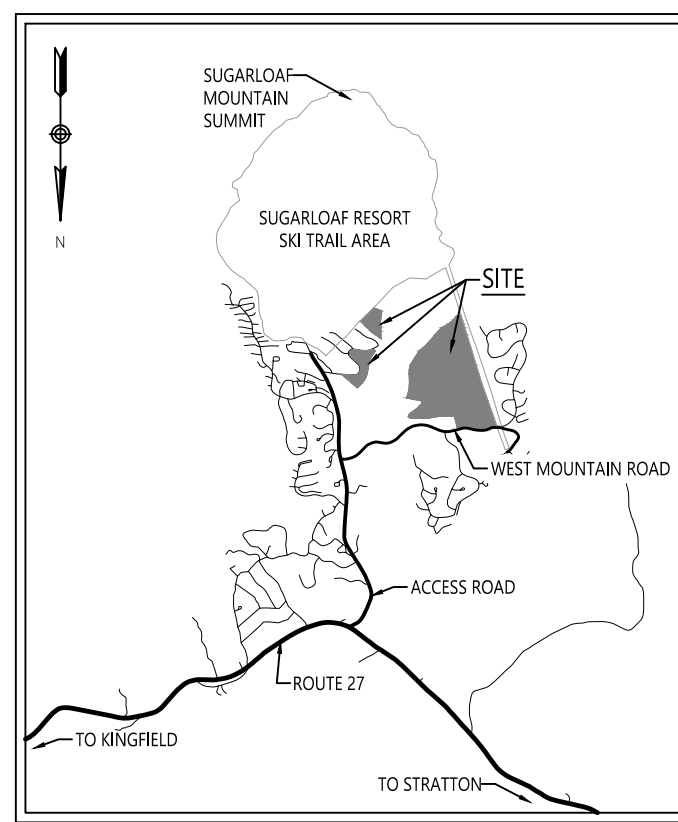

Trail 7



500 Southborough Drive
Suite 105B
South Portland, ME 04106
207.889.3150

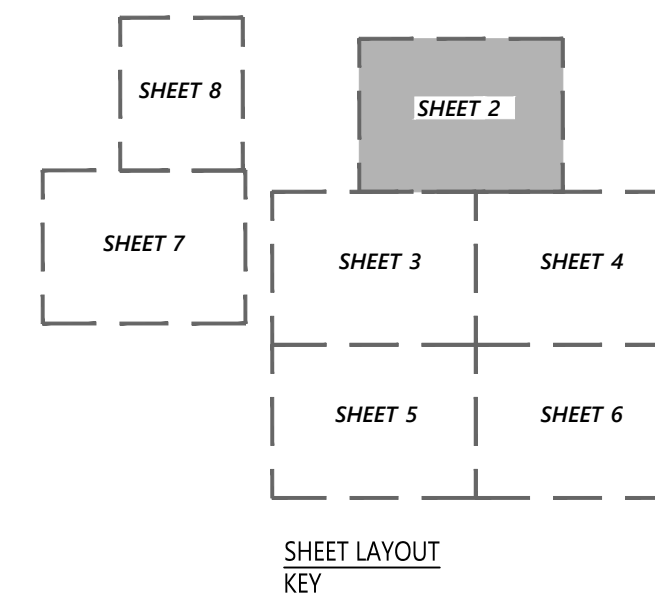

SEE SHEET 8 FOR ALL PLAN NOTES.

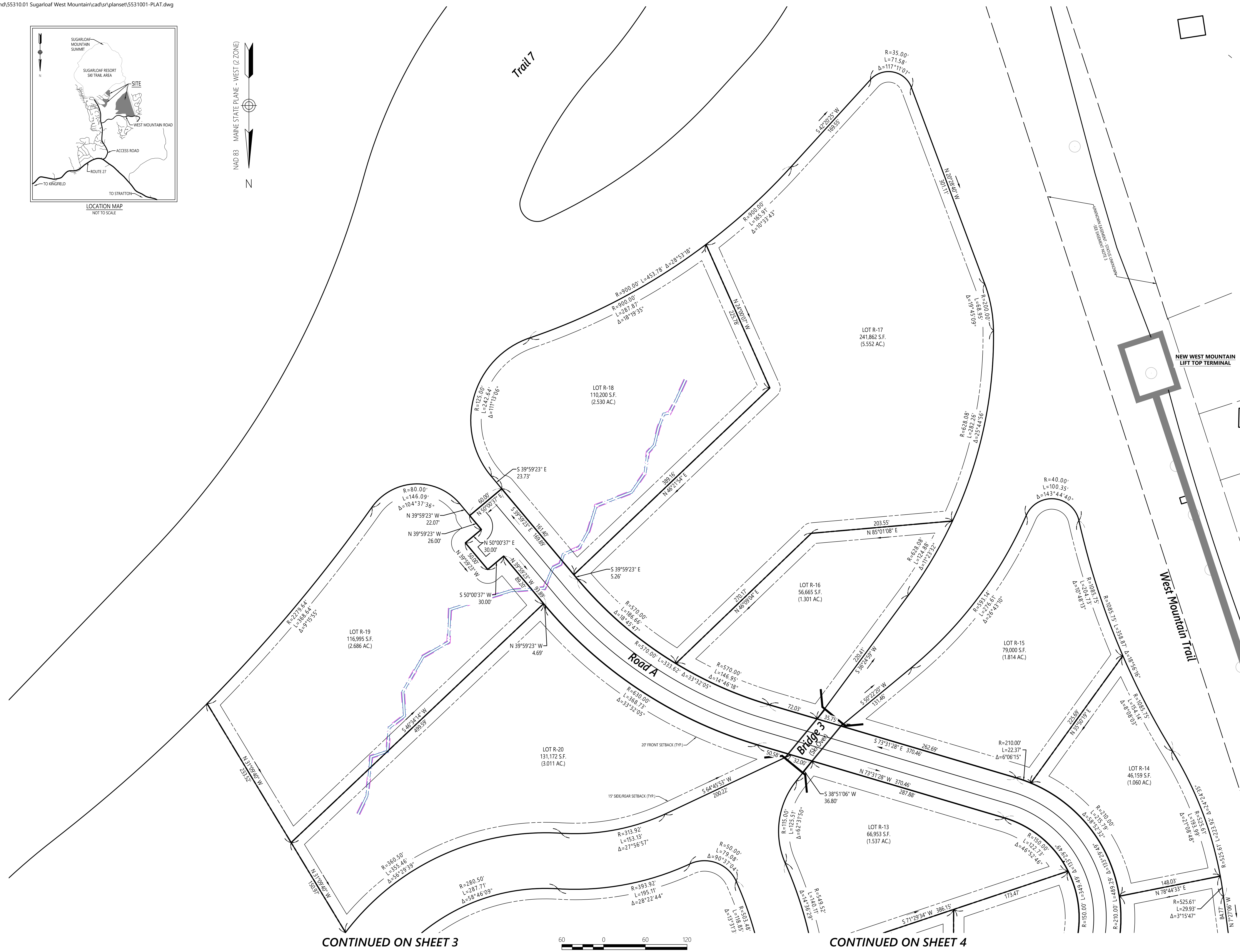

CONTINUED ON SHEET 3



CONTINUED ON SHEET 4

Sugarloaf Mtn Corp West Mountain Expansion

5092 Access Road
Carrabasset Valley, ME 04947

No.	Revision	Date	App'd.

Designed by	Checked by

Issued for **Review** Date **August 20, 2021**

Not For Construction
Drawing Title
**Subdivision
Plan of Land**
Drawing Number

SD-2

Sheet **2** of **8**

For Review Only
4/20/2022

Project Number
55310.01

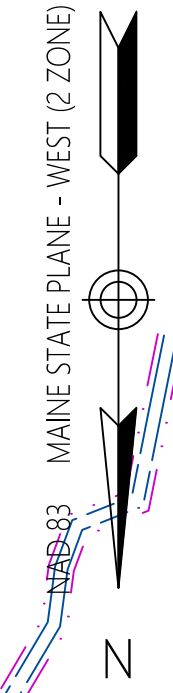
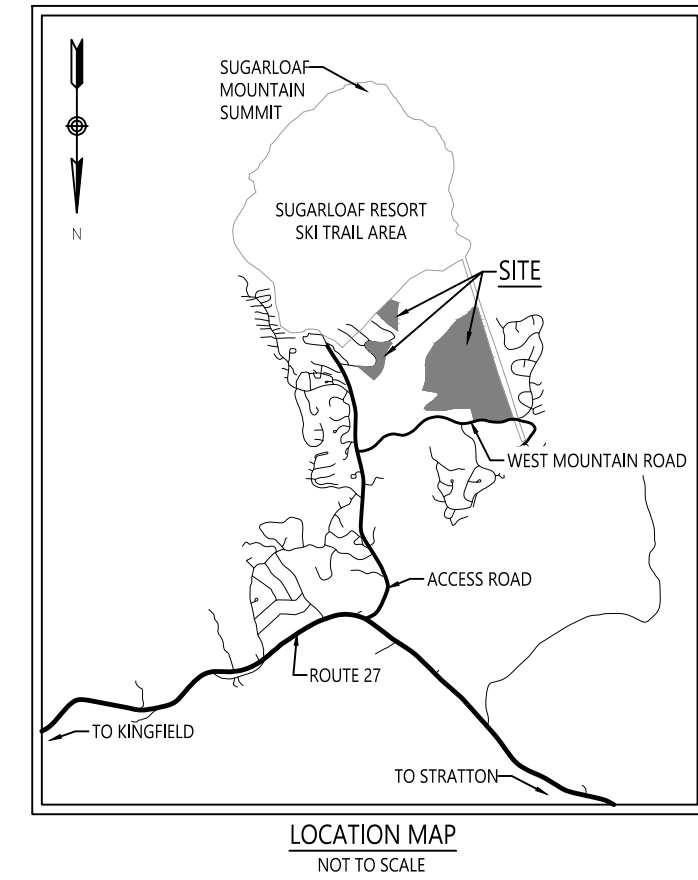

Saved Friday, April 29, 2022 1:48:27 PM RNICHOLS Plotted Friday, April 29, 2022 1:51:32 PM Robert Nichols

CONTINUED ON SHEET 2



500 Southborough Drive
Suite 105B
South Portland, ME 04106
207.889.3150

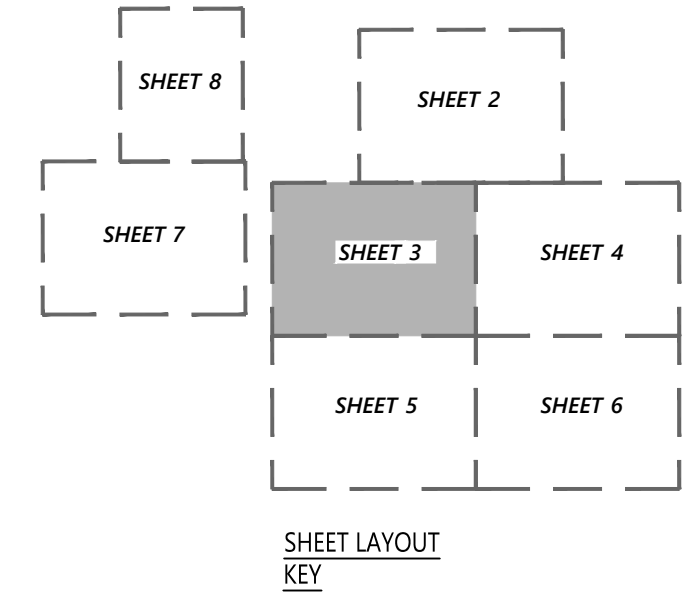

SEE SHEET 8 FOR ALL PLAN NOTES.

CONTINUED ON SHEET 4



CONTINUED ON SHEET 5

**Sugarloaf Mtn Corp
West Mountain
Expansion**
5092 Access Road
Carrabassett Valley, ME 04947

No.	Revision	Date	App'd.

Designed by: _____ Checked by: _____
 Issued for: _____ Date: _____
Review August 20, 2021

Not For Construction
 Drawing Title
**Subdivision
 Plan of Land**
 Drawing Number

For Review Only
 4/20/2022

SD-3
 Sheet 3 of 8
 Project Number
 55310.01

CONTINUED ON SHEET 2



CONTINUED ON SHEET 6

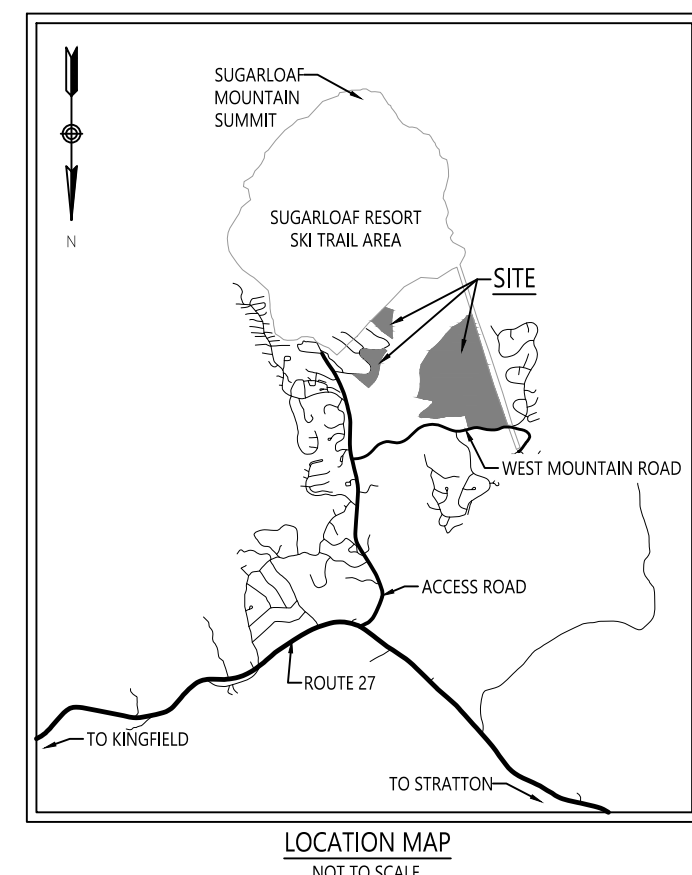

500 Southborough Drive
Suite 105B
South Portland, ME 04106
207.889.3150

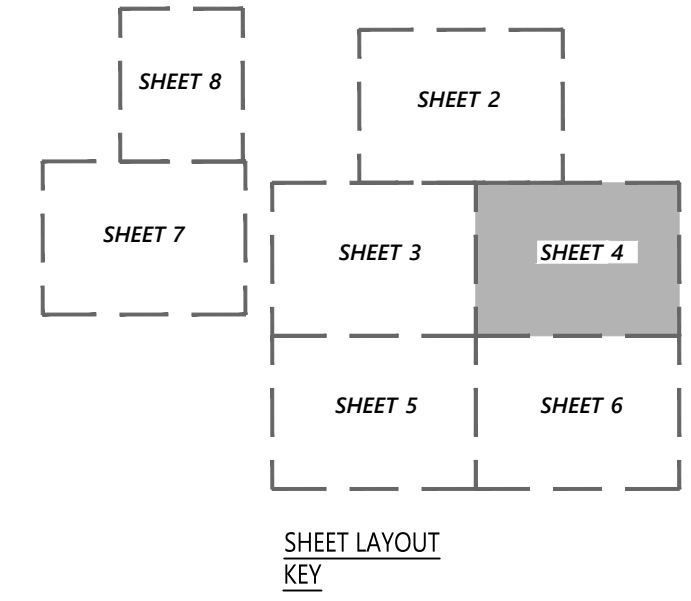

SEE SHEET 8 FOR ALL PLAN NOTES.

Sugarloaf Mtn Corp West Mountain Expansion

5092 Access Road
Carrabasset Valley, ME 04947

No.	Revision	Date	App'd.

Designed by	Checked by
Issued for	Date
Review	August 20, 2021

Not For Construction

Drawing Title

Subdivision Plan of Land

Drawing Number

For Review Only
4/20/2022

SD-4

Sheet 4 of 8

Project Number
55310.01

CONTINUED ON SHEET 3

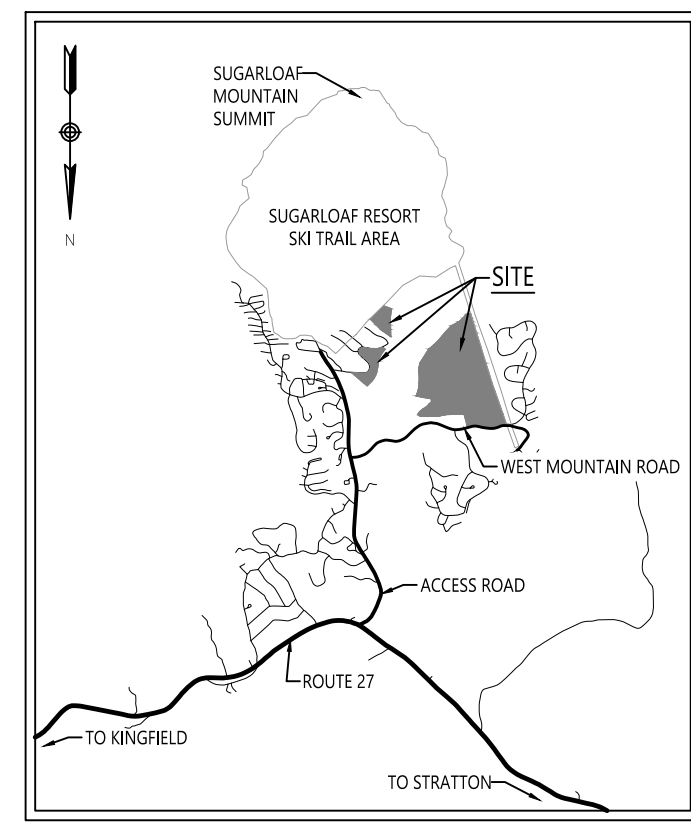

NAD 83 MAINE STATE PLANE - WEST (2 ZONE)

LOCATION MAP NOT TO SCALE

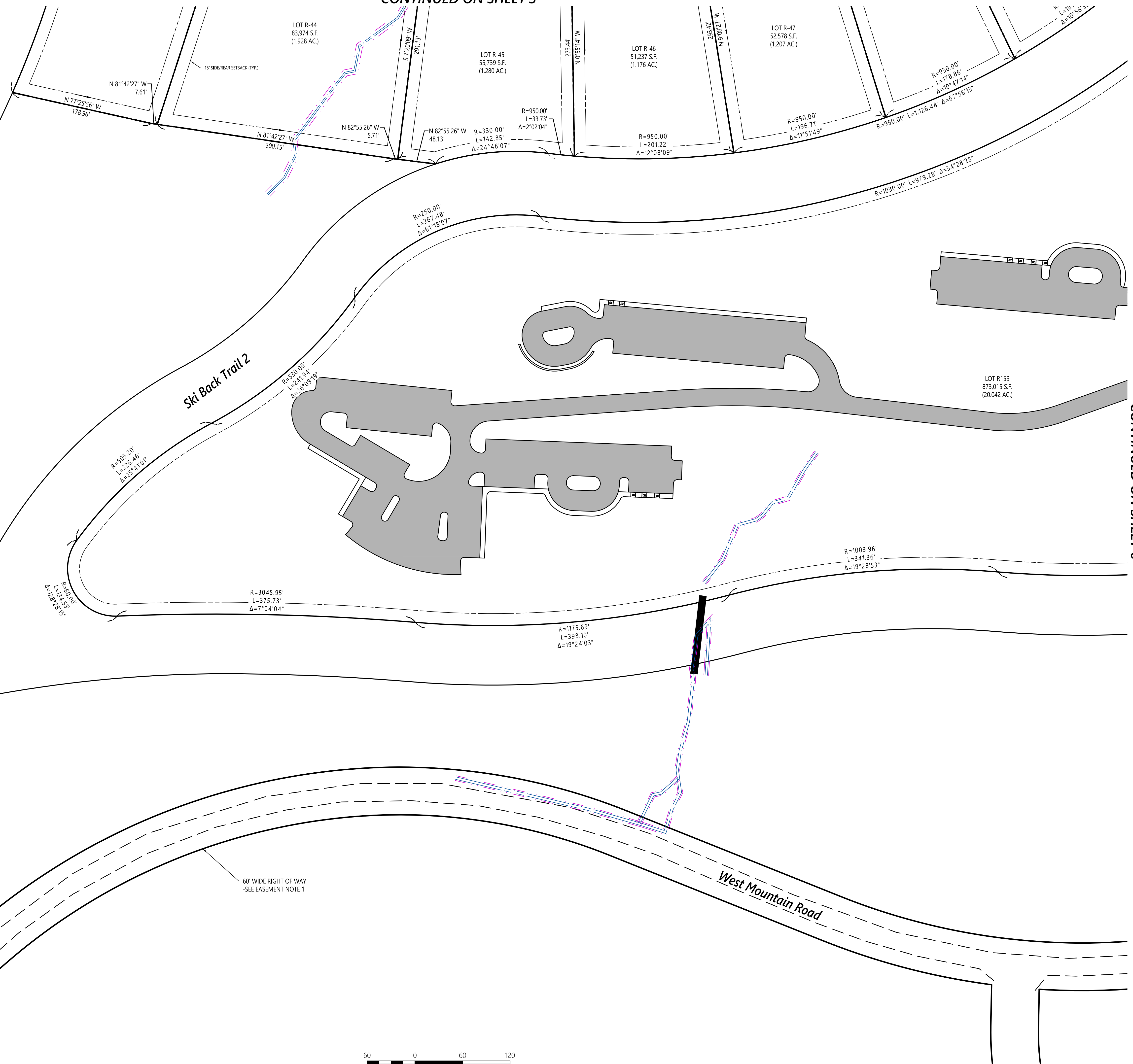

CONTINUED ON SHEET 6



500 Southborough Drive Suite 105B South Portland, ME 04106 207.889.3150

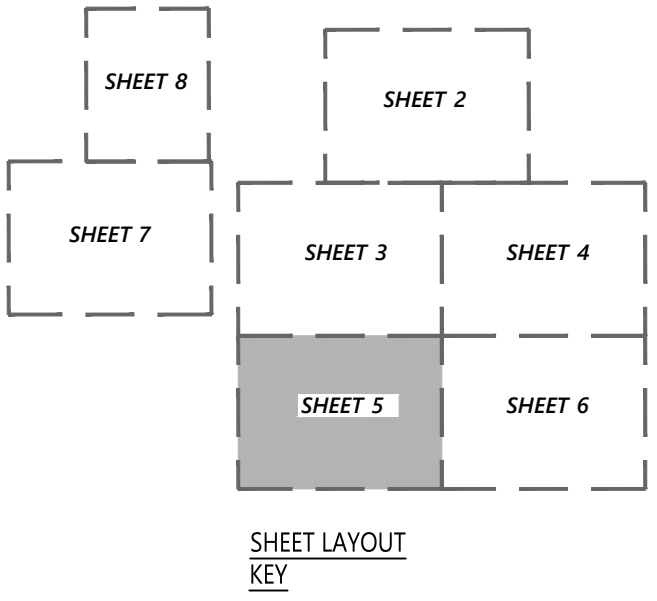

SEE SHEET 8 FOR ALL PLAN NOTES.

Sugarloaf Mtn Corp West Mountain Expansion

5092 Access Road Carrabasset Valley, ME 04947

No.	Revision	Date	App'd.

Designed by: _____ Checked by: _____
Issued for: _____ Date: August 20, 2021

Not For Construction
Drawing Title
Subdivision Plan of Land

Drawing Number

SD-5

Sheet 5 of 8

Project Number
55310.01

For Review Only
4/20/2022



TOWNHOMES

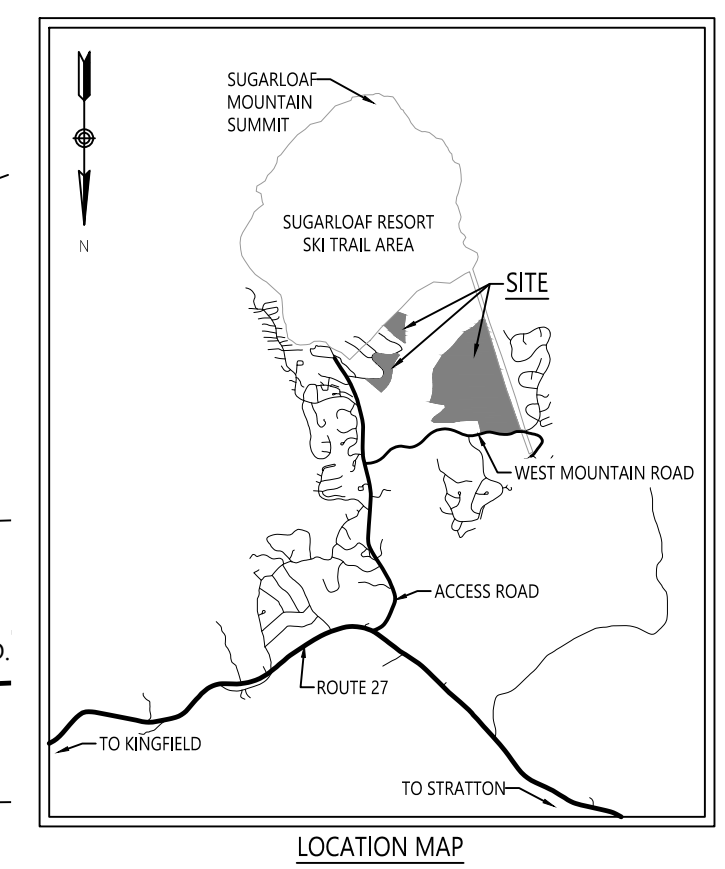
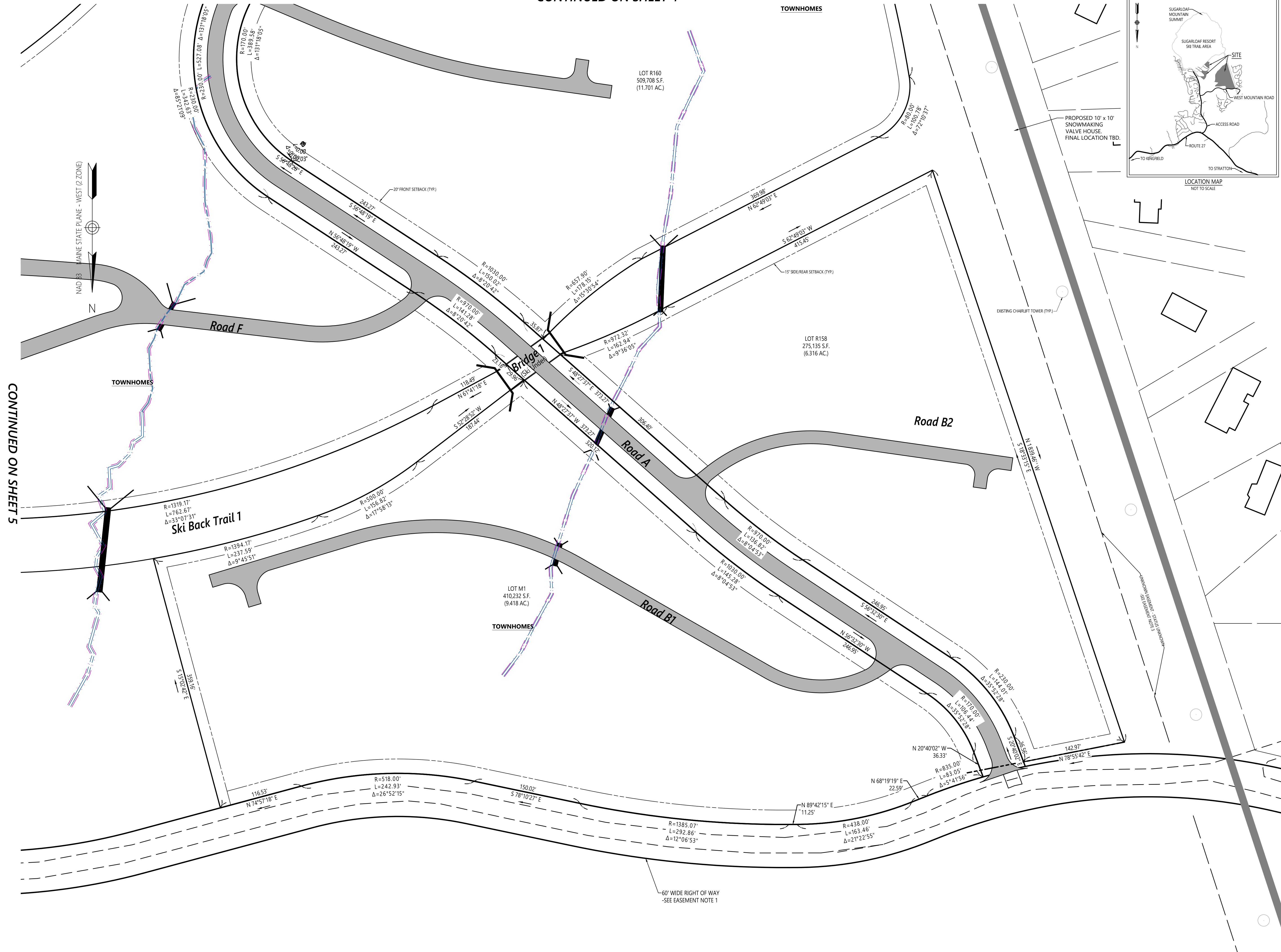

500 Southborough Drive
Suite 105B
South Portland, ME 04106
207.889.3150

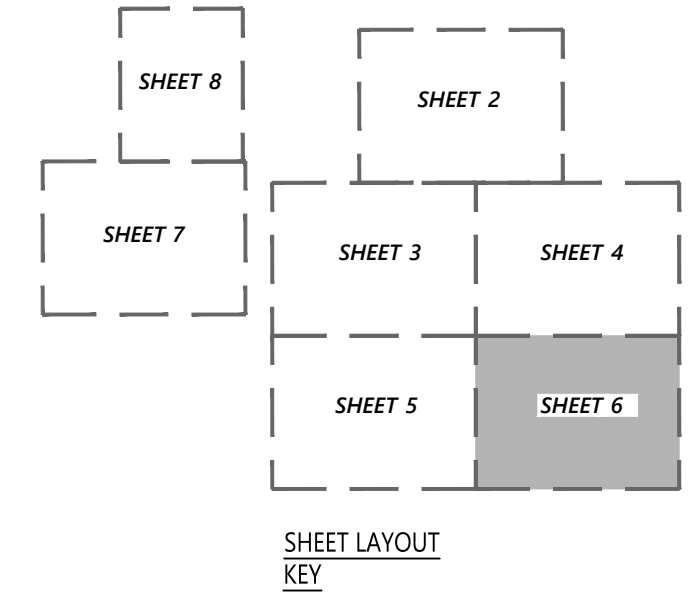

SEE SHEET 8 FOR ALL PLAN NOTES.

Sugarloaf Mtn Corp West Mountain Expansion

5092 Access Road
Carrabassett Valley, ME 04947

No.	Revision	Date	App'd.

Designed by: _____ Checked by: _____
 Issued for: _____ Date: _____
Review August 20, 2021

Not For Construction
 Drawing Title
**Subdivision
 Plan of Land**

Drawing Number
SD-6
 Sheet 6 of 8
 Project Number
 55310.01

For Review Only
 4/20/2022



CONTINUED ON SHEET 5

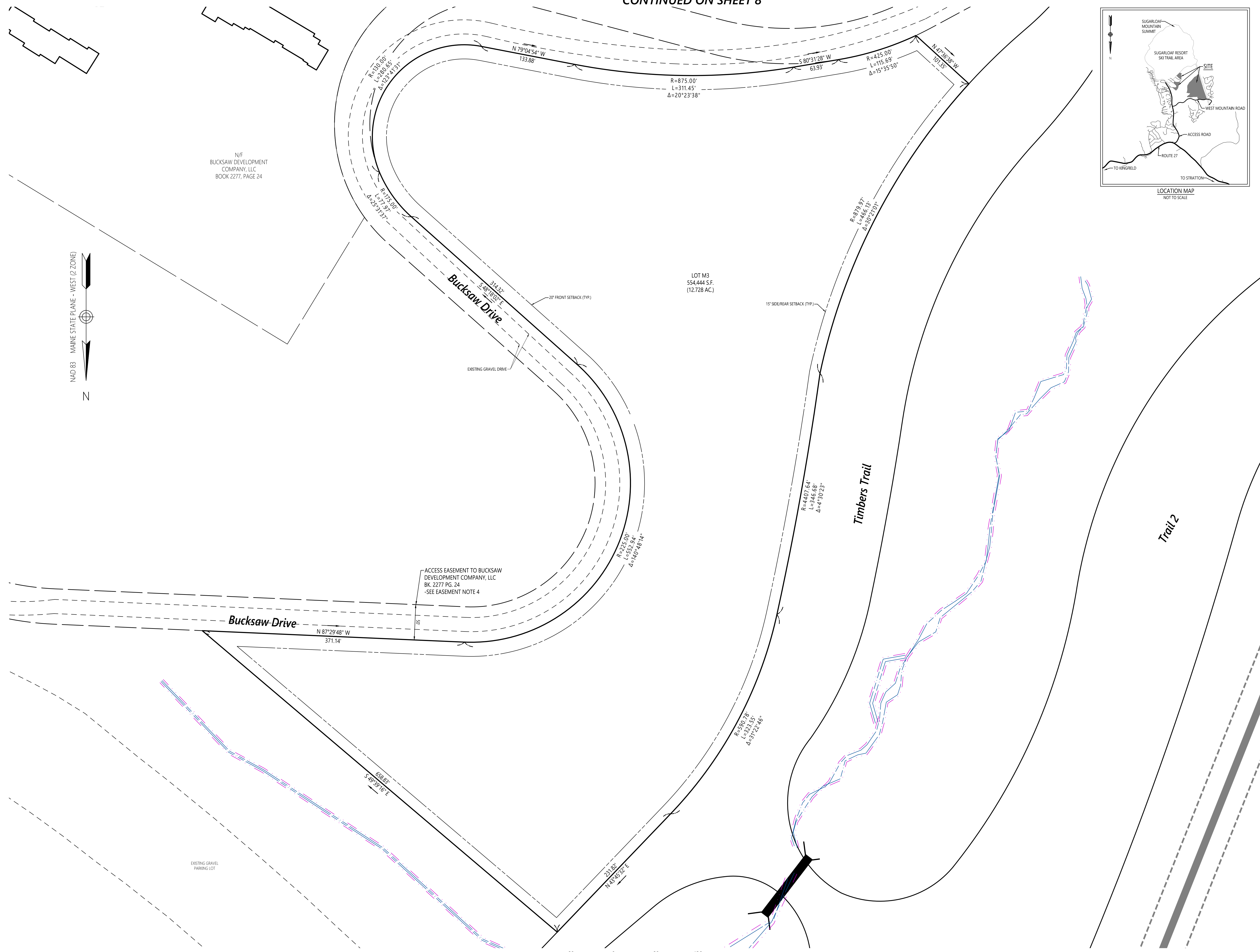

N/F
BUCKSAW DEVELOPMENT
COMPANY, LLC
BOOK 2277, PAGE 24

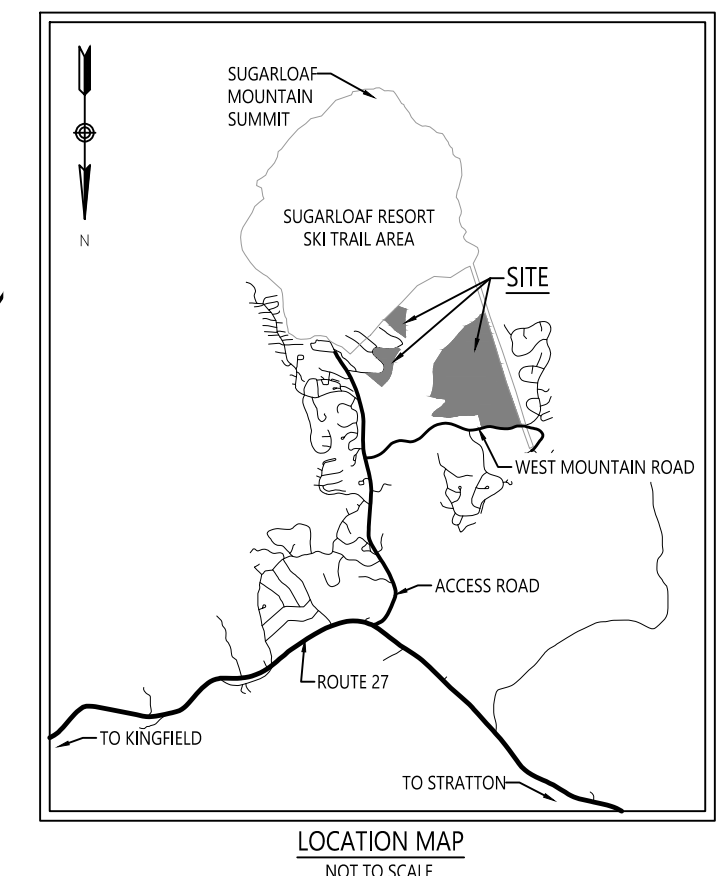

500 Southborough Drive
Suite 105B
South Portland, ME 04106
207.889.3150

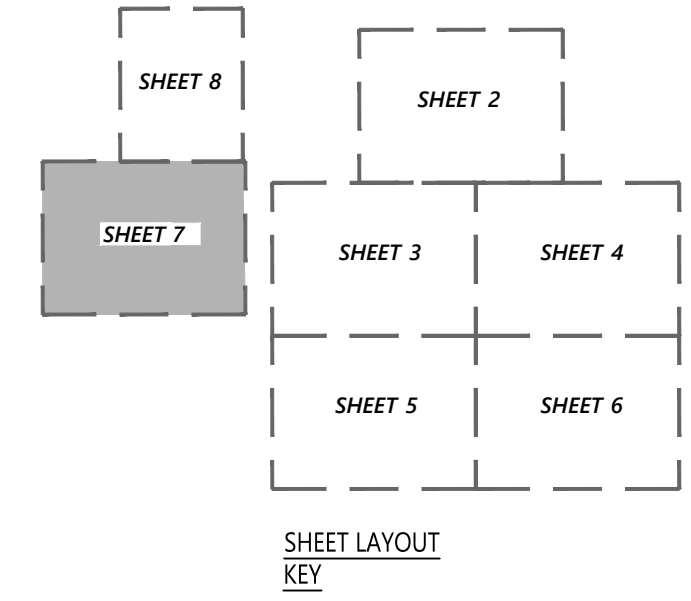

SEE SHEET 8 FOR ALL PLAN NOTES.

**Sugarloaf Mtn Corp
West Mountain
Expansion**
5092 Access Road
Carrabasset Valley, ME 04947

No.	Revision	Date	App'd.

Designed by	Checked by
Issued for	Date
Review	August 20, 2021

Not For Construction
Drawing Title
**Subdivision
Plan of Land**
Drawing Number

For Review Only
4 / 20 / 2022

SD-7

Sheet 7 of 8

Project Number
55310.01

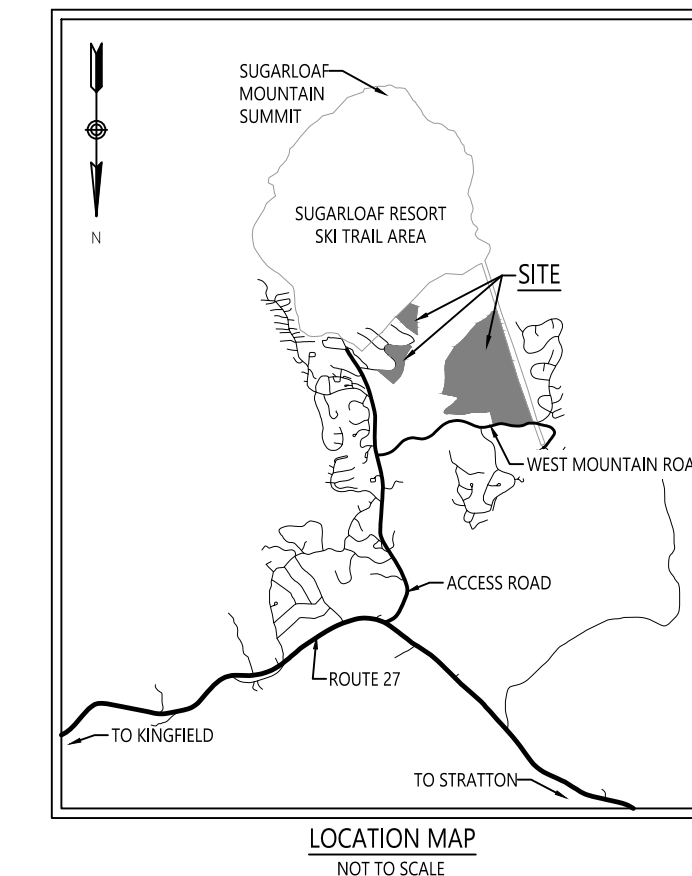
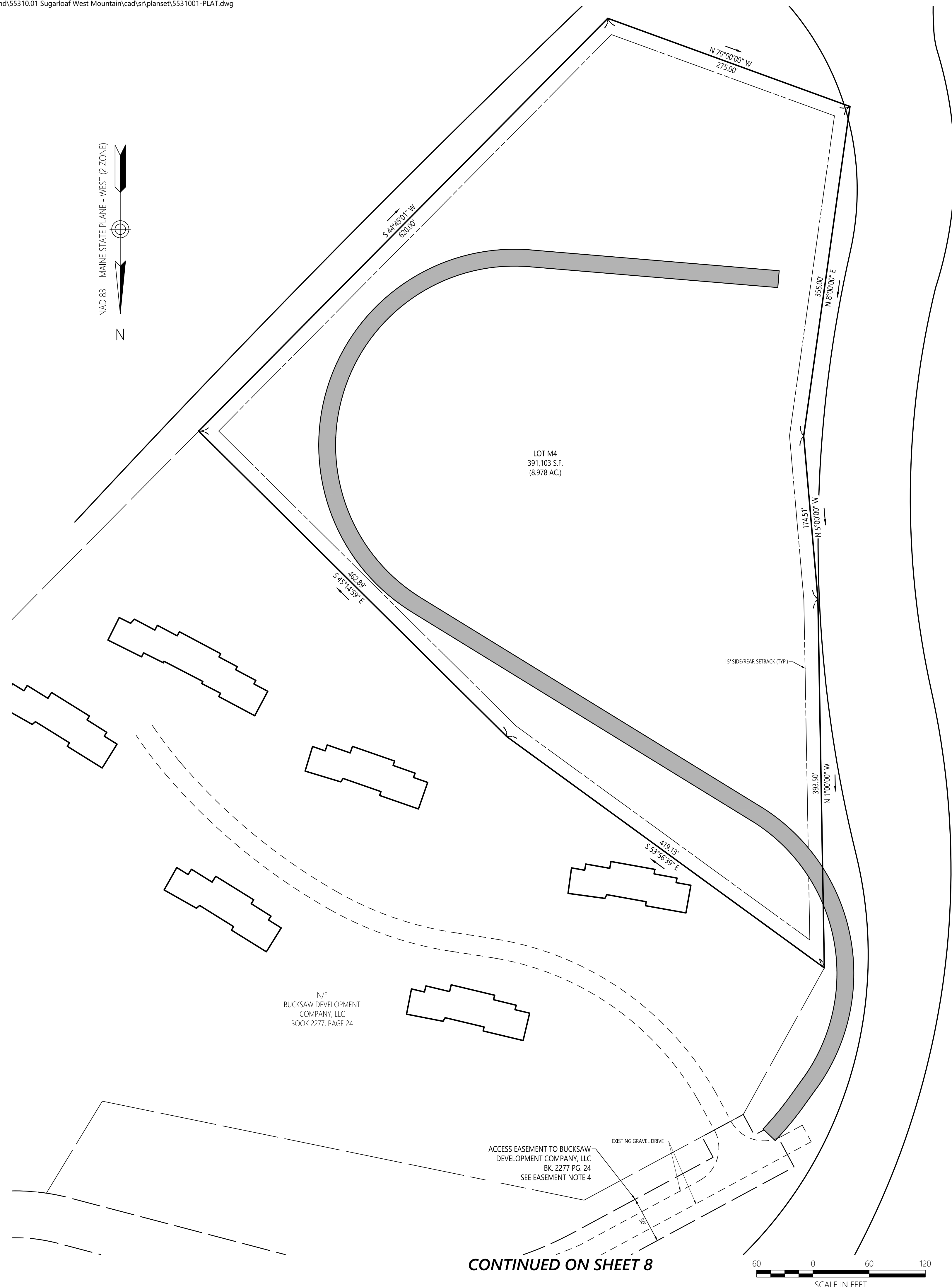

500 Southborough Drive
Suite 105B
South Portland, ME 04106
207.889.3150

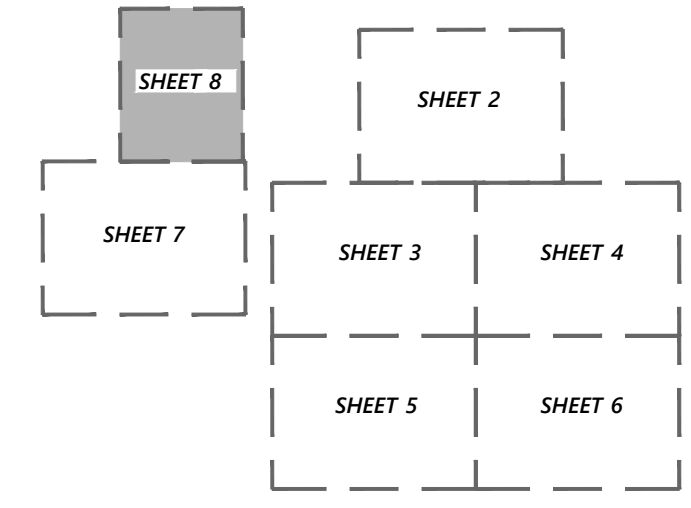

SHEET LAYOUT KEY

General Notes

- 1) THE PURPOSE OF THIS SURVEY AND PLAT IS TO DEPICT PROPOSED LOTS AND ROADS OVER A PORTION OF LAND OWNED BY SUGARLOAF MOUNTAIN CORPORATION, AND TO RETRACE THE EXISTING BOUNDARIES OF OTHER PROPERTIES NEAR THE PROPOSED LOTS TO THE EXTENT NECESSARY TO ADEQUATELY DEPICT THE LOCATION OF SAID PROPOSED LOTS AND ROADS.
- 2) THE RECORD OWNER OF THE LAND TO BE DEVELOPED IS SUGARLOAF MOUNTAIN CORPORATION, BOOK 3994, PAGE 90.
- 3) THE EXISTING PROPERTY LINES SHOWN ON THIS PLAN ARE BASED FROM DEEDS AND PLANS OF RECORD AND A FIELD SURVEY PERFORMED BY VHB IN THE SPRING OF 2021.
- 4) THE EXISTING CONDITIONS SHOWN ON THIS PLAN ARE BASED UPON A COMBINATION OF EXISTING NOAA LIDAR DATA, A LIMITED ON-THE-GROUND SURVEY PERFORMED BY VHB, AND DATA COLLECTED AS PART OF AN ALTA LAND TITLE SURVEY PERFORMED BY VHB IN 2008.
- 5) THE LOCATIONS OF EXISTING UNDERGROUND UTILITIES SHOWN ON THIS PLAN ARE BASED ON FIELD OBSERVATIONS AND INFORMATION OF RECORD. THEY ARE NOT WARRANTED TO BE EXACTLY LOCATED NOR IS IT WARRANTED THAT ALL UNDERGROUND UTILITIES OR OTHER STRUCTURES ARE SHOWN ON THIS PLAN.
- 6) HORIZONTAL DATUM IS BASED ON MAINE STATE PLANE COORDINATE SYSTEM, WEST ZONE, NAD 1983. ELEVATIONS SHOWN ON THIS PLAN REFER TO NAVD OF 1988.
- 7) WETLANDS AND OTHER NATURAL RESOURCE DELINEATIONS ARE NOT DEPICTED ON THIS PLAN. SUCH DELINEATIONS AND OTHER PROPOSED ENGINEERING SITE PLAN DETAILS ARE DEPICTED ON A SITE PLAN CURRENTLY BEING PREPARED BY VHB.
- 8) THIS PLAN WAS PREPARED WITHOUT THE BENEFIT OF A CURRENT TITLE REPORT AND MAY BE SUBJECT TO ADDITIONAL INFORMATION DISCLOSED IN SUCH.
- 9) ALL SKI TRAILS SHOWN HEREON ARE PROPOSED EXCEPT FOR "WEST MOUNTAIN TRAIL".

Map References

- 1) A PLAN ENTITLED "PLAN OF RIVERSIDE AT SUGARLOAF" DATED JUNE 1, 1985, REVISED JAN, 1989, PREPARED BY JAMES W. SEWALL COMPANY, RECORDED IN MAP SLIDE 2174.
- 2) A PLAN ENTITLED "SURVEY PLAN RIVERSIDE DEVELOPMENT" DATED JUNE 1, 1985, PREPARED BY JAMES W. SEWALL COMPANY, RECORDED IN MAP SLIDE 764.
- 3) A PLAN ENTITLED "SUBDIVISION PLAN OF THE TIMBERS AT BUCKSAW" DATED 1-22-99, REVISED 4-9-99, RECORDED 4-15-03, PREPARED BY SEBAGO TECHNICS, RECORDED IN MAP SLIDE 4011.
- 4) A PLAN ENTITLED "SUBDIVISION PLAT AT SUGARLOAF VILLAGE EXPANSION LOT, MADE FOR SUGARLOAF MOUNTAIN CORP." DATED MAY 28, 1996, PREPARED BY OWEN HASKELL, INC., RECORDED IN MAP SLIDE 3196.
- 5) A PLAN ENTITLED "AS-BUILT ROUTE PLAN, CARRABBASSETT VALLEY GOLF COURSE, AS DESIGNED BY RTOBERT TRENT JONES II" DATED 10-17-86, PREPARED BY JAMES W. SEWALL COMPANY, RECORDED IN PLAN BOOK 915, PAGE 2.
- 6) A PLAN ENTITLED "EXISTING ROAD NETWORK, SUGARLOAF MOUNTAIN CORPORATION" RECORDED SEPT. 5, 1972, PREPARED BY JAMES W. SEWALL COMPANY, RECORDED IN PLAN BOOK 1, PAGE 19.
- 7) A PLAN ENTITLED "COMPILATION PLAN OF LAND OF SUGARLOAF MOUNTAIN CORP." DATED 25 JUNE 1996, PREPARED BY JAMES W. SEWALL COMPANY, UNRECORDED.
- 8) A PLAN ENTITLED "AMENDMENT NO. 6, THE VILLAGE CONDOMINIUM PLAT" DATED JUNE 2, 1983, REVISED 11-15-90, PREPARED BY JAMES W. SEWALL COMPANY, UNRECORDED COPY OBTAINED, POSSIBLY RECORDED IN MAP SLIDE "MISC 1464".
- 9) AN ALTA-LAND TITLE SURVEY PLAN ENTITLED "SUGARLOAF/USA ROUTE 27, PREPARED FOR CNL INCOME PROPERTIES" DATED DECEMBER 19, 2008, PREPARED BY VANASSE HANGEN BRUSTLIN, INC. AND OWNE HASKELL, INC., UNRECORDED.

Easement Notes (Existing)

- 1) THE RIGHT OF WAY (R.O.W.) OF WEST MOUNTAIN ROAD IS APPROXIMATE. RECORDS INDICATE SAID ROAD IS PRIVATELY OWNED AND MAINTAINED BY SUGARLOAF MOUNTAIN CORPORATION, AND IS PART OF THE UNDERLYING SUBJECT PROPERTY. RECORD BOOK 746 PG. 265 DESCRIBES A 60' WIDE ACCESS EASEMENT ALONG THE PORTION OF WEST MOUNTAIN ROAD FROM THE ACCESS ROAD WESTERLY TO VILLAGE ON THE GREEN ROAD. NUMEROUS RECORDS DESCRIBING RIGHTS OF ACCESS OVER ALL PORTIONS OF WEST MOUNTAIN ROAD DO NOT SPECIFY A R.O.W. WIDTH (BK. 967 PG. 320, BK. 1353 PG. 278, BK. 1973 PG. 84, BK. 3994 PG. 150, BK. 2537 PG. 148, BK. 3494 PG. 90). THE SAID R.O.W. IS DEPICTED HEREIN AS 60' WIDE, CENTERED ON THE EXISTING PAVEMENT.
- 2) THE RIGHT OF WAY (R.O.W.) OF THE ACCESS ROAD IS APPROXIMATE. RECORDS INDICATE SAID ROAD IS PRIVATELY OWNED AND MAINTAINED BY SUGARLOAF MOUNTAIN CORPORATION, AND IS PART OF THE UNDERLYING SUBJECT PROPERTY. SAID R.O.W. IS DEPICTED HEREIN PER A PLAN ENTITLED "ALTA- LAND TITLE SURVEY" PREPARED BY VHB FOR CNL, DATED 12/19/08.
- 3) AN APPROXIMATE 110' WIDE EASEMENT ALONG THE WESTERLY PORTION OF THE EXISTING WEST MOUNTAIN SKI TRAIL IS DEPICTED HEREON PER MAP REFERENCE 9. NO RECORD OF THIS EASEMENT WAS FOUND; PURPOSE AND STATUS OF THIS EASEMENT ARE UNKNOWN.
- 4) A 50' ACCESS EASEMENT ALONG BUCKSAW DRIVE BENEFITING AN ADJUTING PARCEL FORMERLY OWNED BY BUCKSAW DEVELOPMENT COMPANY, LLC IS HEREON DEPICTED BASED ON MAP REFERENCE 3, RECORD BOOK 2277, PAGE 24, AND EVIDENCE IN 2008 BY VHB WHILE COMPLYING MAP REFERENCE 9.

Easement Notes (Proposed)

PROPOSED EASEMENTS WITHIN THE PROPOSED DEVELOPMENT AREA FOR ITEMS SUCH AS SEWER, STORMWATER, DRAINAGE, SKI BRIDGES, AND OTHER FEATURES AS REQUIRED WILL BE ADDED TO THIS PLAT ONCE SITE DESIGN IS PROGRESSED TO A LATER STAGE.

**Sugarloaf Mtn Corp
West Mountain
Expansion**

5092 Access Road
Carrabasset Valley, ME 04947

No.	Revision	Date	Appr.

Designed by _____ Checked by _____
 Issued for _____ Date _____
Review August 20, 2021

Not For Construction
 Drawing Title
**Subdivision
 Plan of Land**
 Drawing Number

*For Review Only
 4/20/2022*
SD-8
 Sheet 8 of 8
 Project Number
55310.01